

RECORD OF CATEGORICAL EXCLUSION DETERMINATION

- A. **Proposed Action:** Western proposes to conduct guy wire installation along its Blythe-Knob 161-kV transmission line at structures 61/5 & 61/6. This will include replacing existing guy wire anchors and other associated hardware within Western's existing right-of-way. Western will access the structure using rubber-tired crew trucks and bucket trucks along the existing access roads to bring personnel and equipment to the work area. This work is necessary to maintain the safety and reliability of the bulk electrical system.

The attached map shows the project area located in Section 4, Township 16 South and Range 21 East which runs along the San Bernardino Meridian. The right-of-way crosses private land. The corresponding U.S.G.S., 7.5-minute topographic maps is Ogilby, California.

- B. **Categorical Exclusion Applied:** 10 CFR, Part 1021, Subpart D, Appendix B, B4.6: "Additions or modifications to electric power transmission facilities that would not affect the environment beyond the previously developed facility area including, but not limited to, switchyard rock grounding upgrades, secondary containment projects, paving projects, seismic upgrading, tower modifications, changing insulators, and replacement of poles, circuit breakers, conductors, transformers, and crossarms..."

C. **Regulatory Requirements in 10 CFR 1021.410 (b):**

1. The proposed action fits within a class of actions that is listed in Appendix B to Subpart D.
 - a. The proposed action was reviewed for the requirements of the Endangered Species Act, the National Environmental Policy Act (NEPA), the National Historic Preservation Act, and all applicable Department of Energy Orders.
 - b. The proposed action does not require the siting, construction, or major expansion of waste storage, disposal, recovery, or treatment facilities.
 - c. The proposed action does not disturb hazardous substances, pollutants, contaminants, or CERCLA-excluded petroleum and natural gas products that pre-exist in the environment such that there would be uncontrolled and unpermitted releases.

- d. The proposed action was reviewed and surveyed for impacts to cultural and sensitive biological resources. Cultural and sensitive biological resources have been determined to not be affected.
2. There are no extraordinary circumstances related to the proposal that may affect the significance of the environmental effects of the proposal; and
3. The proposal is not "connected" to other actions with potentially significant impacts, is not related to other proposed actions with cumulatively significant impacts, and is not precluded by 40 CFR 1506.1 or 10 CFR 1021.211.
- D. Determination:** Based on my review of information conveyed to me and in my possession (or attached) concerning the proposed action, as NEPA Compliance Officer (as authorized under DOE Order 451.1A), I have determined that the proposed action fits within the specified class of actions, the other regulatory requirements set forth above are met, and the proposed action is hereby categorically excluded from further NEPA review.
- E. Special Conditions:** *None*



Linda J. Hughes
NEPA Compliance Officer

11.14.11

Date

BLYTHE-KNOB 161-KV TRANSMISSION LINE Guy Anchor Installation

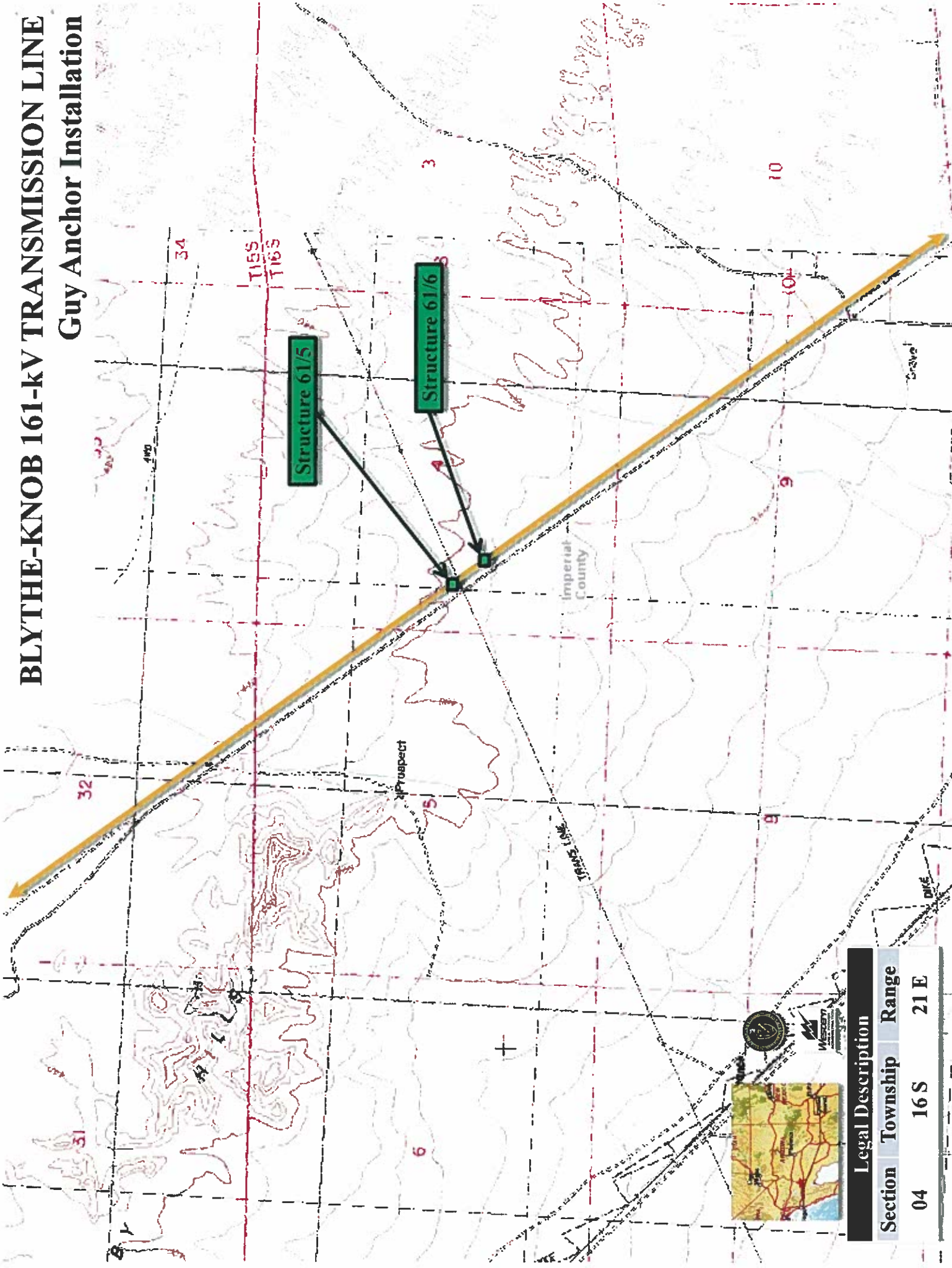

| Legal Description | | |
|-------------------|----------|-------|
| Section | Township | Range |
| 04 | 16 S | 21 E |