

**Front Cover** — The green anole (*Anolis carolinensis*) often is mistakenly called chameleon because of its ability to change color, choosing green or brown to help it avoid predators by blending into its background. It feeds on insects and is common at Savannah River Site and in yards and woodlands from North Carolina to Texas. Males have a pink throat fan that they frequently expand in territorial displays. This anole, photographed in a wooded area near the site's TNX Kaolin Settling Basin, is perched on an American beauty berry (*Callicarpa americana*), a native deciduous shrub seen throughout the coastal plain of the southeastern states. The plant's purple fruits, which mature from August to October, are deemed edible but are pungent and astringent after an initial sweet taste. The fruits are eaten by birds, and the plants often are established as a wildlife-attracting species. The photograph for the 2005 *SRS Environmental Report* cover was taken by Al Mamatey of the Washington Savannah River Company's Environmental Services Section. The cover was designed by Eleanor Justice of the company's Documentation and Information Services Section – Information Management and Program Support Group.

For more information about this report, or to obtain additional copies, contact:

J.D. Heffner, Manager  
Environmental Permitting and Monitoring  
Washington Savannah River Company  
Building 735–B  
Aiken, SC 29808  
Telephone: 803–952–6931  
E-mail address: james.heffner@srs.gov

---

This document was prepared by Washington Savannah River Company under contract number DE–ACO9–96SR18500 with the United States of America, represented by the Department of Energy. Neither the U.S. Government nor Washington Savannah River Company nor any of their employees makes any warranty, expressed or implied, or assumes any legal liability or responsibility for any apparatus, product, or process disclosed, or represents that its use would not infringe on privately owned rights. References herein to any specific commercial product, process, or service by trade name, trademark, manufacturer, or otherwise does not necessarily constitute or imply its endorsement, recommendation, or favoring by the U.S. Government or Washington Savannah River Company.

# **Savannah River Site Environmental Report for 2005**

Editor

---

Albert R. Mamatey

Technical Consultants

---

Pete Fledderman  
Timothy Jannik

Prepared for the U.S. Department of Energy  
Under Contract No. DE-AC09-96SR18500  
Washington Savannah River Company  
Savannah River Site, Aiken, SC 29808

# Acknowledgments

---

- The editor acknowledges with deep appreciation the efforts of the following individuals, who (in addition to the chapter authors and compilers) conducted reviews for—and/or contributed valuable resources, information, or technical data to—the *Savannah River Site Environmental Report for 2005*:

Jim Bollinger	Judy Greene-McLeod	Janice Lawson	Barry Myers
Palmer Bowen	Alex Guanlao	David Lee	Linda Nass
Sandra Boynton	Chuck Hunter	Mary Beth Lloyd	Ross Natoli
Dean Campbell	Laura Janecek	Sherrod Maxwell	Bill Payne
Tiajuana Cochnauer	Paul Johns	Ken McLeod	Fran Poda
Don Faison	Mo Khalil	Frank Melendez	Scott Ray
Dave Filler	Larry Koffman		

## Savannah River Ecology Laboratory (SREL) Technical Reviewers:

D. Thomas Hinton – Senior Research Scientist, SREL; Adjunct Professor, Department of Radiological Sciences, Colorado State University

Dr. Christopher Romanek – Associate Research Scientist, SREL; Associate Professor, Department of Geology, The University of Georgia

Dr. John Seaman – Associate Research Scientist, SREL; Adjunct Professor, Department of Environmental Engineering, Clark Atlanta University

Dr. Carl Strojan – Associate Director, SREL

- Listed below are those who provided expert publications support:

Debbie Beckett	Wileva Dunbar	Tom Kotti	Kathy Petty
Bruce Boulineau	Shirley Hightower	Don Lechner	Hope Ray
Paula Bragg	Duane Hoepker	Lisa McCullough	Joan Toole
Gwen Collins	Eleanor Justice	Michelle Norris	Terry Witherspoon
Rick Daggett			

- A special thanks to Mary Baranek for coordinating the DOE–SR review and approval process, which requires dedication and support from both DOE–SR and WSRC:

Ben Gould (DOE–SR)	Bruce Cadotte (WSRC)	Steve Marcoux (WSRC)
Bill Taylor (DOE–SR)	Larry Dewitt (WSRC)	Bob Shankle (WSRC)
Gail Whitney (DOE–SR)	Vernon Gullledge (WSRC)	Jim Tomac (WSRC)

- Thanks to John Aull, Karl Bergmann, Rob Clark, Chuck Harvel, Tracey Humphrey, Lynn Owens, Jim Tussy, and Donnie Tucker for providing computer hardware and software support.
- Marvin Stewart is acknowledged with appreciation for providing Internet expertise.

- Gratitude is expressed to the following for management, administrative, and other support:

Brenda Alejo	Janet Crawford	Jim Heffner	Karen Palmer
Patricia Allen	Sharon Crawford	Jack Herrington	Larry Pike
Perry Allen	Janet Curtis	Minnie Hightower	Wayne Pippen
Jackie Banks	Bonnie Dillabough	P.K. Hightower	Christine Posey
LeAnne Barkley	Daryl Doman	Mike Hughes	Joyce Ray
Lydia Bates	Karen Drummings	David Hughey	Thomasina Robinson
Margie Batten	Dale Duke	Gail Jernigan	Rod Schafner
Julie Bean	Ross Fanning	Brenda Kelch	Kevin Schmidt
Belinda Beckum	Sylvia Finklin	Alan Lawson	Beverly Skwarek
Mary Berry	Mary Flora	Bill Lewis	Mark Spires
Connie Black	Rodney Gantt	Bill Macky	Dan Stewart
Tamika Boone	Kathie Goehle	Tony Melton	Becky Sturdivant
Nancy Brown	Jvan Green	Grace Miller	Robin Utsey
Mike Burroughs	Cheryl Hall	Monica Miller	Robin Wainwright
Ron Campbell	June Hall	Ken Mishoe	Kat Williams
Becky Chavous	Calvin Hamilton	Dean Nowak	Mtesa Wright
Lynette Connelly	Tim Hartley	Ann Odom	Joe Yanek
Roslyn Cooke			

# Preface

The *Savannah River Site Environmental Report for 2005* (WSRC–TR–2006–00007) is prepared for the U.S. Department of Energy (DOE) according to requirements of DOE Order 231.1A, “Environment, Safety and Health Reporting,” and DOE Order 5400.5, “Radiation Protection of the Public and Environment.” The report’s purpose is to

- present summary environmental data that characterize site environmental management performance
- confirm compliance with environmental standards and requirements
- highlight significant programs and efforts
- assess the impact of SRS operations on the public and the environment

SRS has had an extensive environmental monitoring program in place since 1951 (before site startup). In the 1950s, data generated by the onsite environmental monitoring program were reported in site documents. Beginning in 1959, data from offsite environmental surveillance activities were presented in reports issued for public dissemination. SRS reported onsite and offsite environmental monitoring activities separately until 1985, when data from both programs were merged into one public document. The *Savannah River Site Environmental Report for 2005* is an overview of effluent monitoring and environmental surveillance activities conducted on and in the vicinity of SRS from January 1 through December 31, 2005. It is prepared by the Environmental Services Section (ESS) of Washington Savannah River Company (WSRC). The “SRS Environmental Monitoring Plan” (WSRC–3Q1–2–1000) and the “SRS Environmental Monitoring Program” (WSRC–3Q1–2–1100) provide complete program descriptions and document the rationale and design criteria for the monitoring program, the frequency of monitoring and analysis, the specific analytical and sampling procedures, and the quality assurance requirements.

Complete data tables are included on the CD inside the back cover of this report. The CD also features an electronic version of the report; an appendix of site, environmental sampling location, dose, and groundwater maps; and complete 2005 reports from a number of other SRS organizations. Variations in environmental report data reflect year-to-year changes in the routine

## Report Available on Web

Readers can find the *SRS Environmental Report* on the World Wide Web at the following address:

<http://www.srs.gov/general/pubs/ERsum/index.html>

To inquire about the report, please contact

J.D. Heffner, Manager

Environmental Permitting and Monitoring

Washington Savannah River Company

Building 735–B

Aiken, SC 29808

Telephone: 803–952–6931

E-mail address: [james.heffner@srs.gov](mailto:james.heffner@srs.gov)

monitoring program, as well as occasional difficulties in sample collection or analysis. Examples of such difficulties include adverse environmental conditions (such as flooding or drought), sampling or analytical equipment malfunctions, and compromise of the samples in the preparation laboratories or counting room.

The following information should aid the reader in interpreting data in this report:

- Analytical results and their corresponding uncertainty terms generally are reported with up to three significant figures. This is a function of the computer software used and may imply greater accuracy in the reported results than the analyses would allow.
- Units of measure and their abbreviations are defined in the glossary (beginning on page 85) and in charts at the back of the report.
- The reported uncertainty of a single measurement reflects only the counting error—not other components of random and systematic error in the measurement process—so some results may imply a greater confidence than the determination would suggest.
- An uncertainty quoted with a mean value represents the standard deviation of the mean value. This number is calculated from the uncertainties of the individual results. For an unweighted mean value, the uncertainty is the sum of the variances for the individual values divided by the number of individual results squared. For a weighted mean value, the uncertainty is the sum of the weighted variances for the individual values divided by the square of the sum of the weights.

- All values represent the weighted average of all acceptable analyses of a sample for a particular analyte. Samples may have undergone multiple analyses for quality assurance purposes or to determine if radionuclides are present. For certain radionuclides, quantifiable concentrations may be below the minimum detectable activity of the analysis, in which case the actual concentration value is presented to satisfy DOE reporting guidelines.
- The generic term “dose,” as used in the report, refers to the committed effective dose equivalent (50-year committed dose) from internal deposition of radionuclides and to the effective dose equivalent attributable to beta/gamma radiation from sources external to the body.

# Contents

---

<b>List of Figures</b> .....	<b>ix</b>
<b>List of Tables</b> .....	<b>xi</b>
<b>Sampling Location Information</b> .....	<b>xiii</b>
<b>Chapter 1 Introduction</b> .....	<b>1</b>
Mission .....	1
Site Location, Demographics, and Environment.....	1
Primary Site Activities.....	2
<b>Chapter 2 Environmental Management System</b> .....	<b>5</b>
Savannah River Site Environmental Management System Policy .....	5
<b>Chapter 3 Environmental Compliance</b> .....	<b>7</b>
Compliance Activities .....	7
Environmental Release Response and Reporting.....	17
Assessments/Inspections .....	18
Environmental Training .....	19
Environmental Permits.....	19
<b>Chapter 4 Effluent Monitoring</b> .....	<b>21</b>
Radiological Monitoring .....	21
Nonradiological Monitoring .....	24
<b>Chapter 5 Environmental Surveillance</b> .....	<b>29</b>
Radiological Surveillance .....	29
Nonradiological Surveillance .....	38
<b>Chapter 6 Potential Radiation Doses</b> .....	<b>41</b>
Calculating Dose .....	41
Dose Calculation Results .....	42

<b>Chapter 7 Groundwater .....</b>	<b>53</b>
Groundwater at SRS .....	53
Groundwater Protection Program at SRS.....	56
Groundwater Monitoring Results .....	60
<b>Chapter 8 Quality Assurance.....</b>	<b>63</b>
QA for Environmental Permitting and Monitoring .....	63
QA for Environmental Monitoring Laboratory .....	63
QA for Subcontracted Laboratories/EMP Laboratories .....	64
<b>Appendix A Applicable Guidelines, Standards, and Regulations .....</b>	<b>69</b>
Air Effluent Discharges .....	69
(Process) Liquid Effluent Discharges .....	71
Site Streams .....	71
Savannah River .....	72
Drinking Water .....	73
Groundwater .....	73
Potential Dose .....	74
Environmental Management.....	75
Quality Assurance/Quality Control .....	76
Reporting.....	76
<b>Appendix B Radionuclide and Chemical Nomenclature .....</b>	<b>79</b>
<b>Appendix C Errata.....</b>	<b>83</b>
<b>Glossary .....</b>	<b>85</b>
<b>References .....</b>	<b>93</b>



# List of Figures

---

<b>Chapter 4</b>	<b>Effluent Monitoring .....</b>	<b>21</b>
Figure 4–1	Ten-Year History of SRS Annual Atmospheric Tritium Releases .....	21
Figure 4–2	Ten-Year History of Direct Releases of Tritium to SRS Streams .....	21
<b>Chapter 5</b>	<b>Environmental Surveillance .....</b>	<b>29</b>
Figure 5–1	Tritium from SRS Seepage Basins and SWDF to Site Streams, 1996–2005 .....	30
Figure 5–2	SRS Tritium Transport Summary, 1960–2005 .....	32
<b>Chapter 6</b>	<b>Potential Radiation Doses .....</b>	<b>41</b>
Figure 6–1	Ten-Year History of SRS Maximum Potential All-Pathway Doses .....	45
Figure 6–2	Ten-Year History of SRS Creek Mouth Fisherman’s Dose .....	47
<b>Chapter 7</b>	<b>Groundwater .....</b>	<b>53</b>
Figure 7–1	Hydrostratigraphic Units at SRS .....	54
Figure 7–2	Groundwater at SRS .....	55
<b>Appendix A</b>	<b>Applicable Guidelines, Standards, and Regulations .....</b>	<b>69</b>
Figure A–1	SRS EM Program QA/QC Document Hierarchy .....	77

# List of Tables

---

<b>Chapter 3</b>	<b>Environmental Compliance.....</b>	<b>7</b>
Table 3–1	Some Key Regulations With Which SRS Must Comply .....	8
Table 3–2	SRS Reporting Compliance with Executive Order 12856.....	11
Table 3–3	Summary of NEPA Activities at SRS During 2005.....	11
Table 3–4	SRS Construction and Operating Permits, 2000–2005 .....	20
<b>Chapter 4</b>	<b>Effluent Monitoring.....</b>	<b>21</b>
Table 4–1	2004 Criteria Pollutant Air Emissions.....	23
Table 4–2	SRS Power Plant Boiler Capacities .....	24
Table 4–3	Boiler Stack Test Results (A-Area).....	24
Table 4–4	2005 Exceedances of SCDHEC-Issued NPDES Permit Liquid Discharge Limits at SRS .....	26
<b>Chapter 6</b>	<b>Potential Radiation Doses .....</b>	<b>41</b>
Table 6–1	2005 Radioactive Liquid Release Source Term and 12-Month Average Downriver Radionuclide Concentrations Compared to EPA’s Drinking Water Maximum Contaminant Levels (MCLs) .....	41
Table 6–2	Potential Dose to the Maximally Exposed Individual from SRS Liquid Releases in 2005 .....	42
Table 6–3	Potential Dose to the Maximally Exposed Individual from SRS Atmospheric Releases in 2005 .....	44
Table 6–4	2005 Maximum Potential All-Pathway and Sportsman Doses Compared to the DOE All-Pathway Dose Standard .....	46
Table 6–5	Potential Lifetime Risks from the Consumption of Savannah River Fish Compared to Dose Standards .....	48
<b>Chapter 7</b>	<b>Groundwater .....</b>	<b>53</b>
Table 7–1	Summary of Maximum Groundwater Monitoring Results for Major Areas Within SRS, 2004–2005.....	61
<b>Chapter 8</b>	<b>Quality Assurance .....</b>	<b>63</b>
Table 8–1	EML Performance on Mixed-Analyte Performance Evaluation Program (MAPEP) .....	64
Table 8–2	Subcontract-Laboratory Performance Environmental Resource Associates (ERA) Water Pollution Studies .....	66

Table 8–3	Subcontract-Laboratory Performance on Mixed Analyte Performance Evaluation Program (MAPEP) .....	67
<b>Appendix A</b>	<b>Applicable Guidelines, Standards, and Regulations.....</b>	<b>69</b>
Table A–1	Criteria Air Pollutants .....	70
Table A–2	Airborne Emission Limits for SRS Coal-Fired Boilers .....	71
Table A–3	Airborne Emission Limits for SRS Fuel Oil-Fired Package Boilers .....	71
Table A–4	South Carolina Water Quality Standards for Freshwaters .....	72

# Sampling Location Information

*Note: This section contains sampling location abbreviations used in the text and/or on the sampling location maps. It also contains a list of sampling locations known by more than one name (see next page).*

<b>Location Abbreviation</b>	<b>Location Name/Other Applicable Information</b>
4M	Four Mile
4MC	Four Mile Creek
BDC	Beaver Dam Creek
BG	Burial Ground
EAV	E-Area Vaults
FM	Four Mile
FMC	Four Mile Creek (Fourmile Branch)
GAP	Georgia Power Company
HP	HP (sampling location designation only; not an actual abbreviation)
HWY	Highway
KP	Kennedy Pond
L3R	Lower Three Runs
NRC	Nuclear Regulatory Commission
NSB L&D	New Savannah Bluff Lock & Dam
PAR	“P and R” Pond
PB	Pen Branch
RM	River Mile
SC	Steel Creek
SWDF	Solid Waste Disposal Facility
TB	Tims Branch
TC	Tinker Creek
TNX	Multipurpose Pilot Plant Campus
U3R	Upper Three Runs

**Sampling Locations Known by More Than One Name**

---

Augusta Lock and Dam; New Savannah Bluff Lock and Dam

Beaver Dam Creek; 400–D

Four Mile Creek–2B; Four Mile Creek at Road C

Lower Three Runs–2; Lower Three Runs at Patterson Mill Road

Pen Branch–3; Pen Branch at Road A–13–2

R-Area downstream of R–1; 100–R

River Mile 118.8; U.S. Highway 301 Bridge Area; Highway 301; US 301

River Mile 129.1; Lower Three Runs Mouth

River Mile 141.5; Steel Creek Boat Ramp

River Mile 150.4; Vogtle Discharge

River Mile 152.1; Beaver Dam Creek Mouth

River Mile 157.2; Upper Three Runs Mouth

River Mile 160.0; Dernier Landing

Steel Creek at Road A; Steel Creek–4; Steel Creek–4 at Road A; Steel Creek at Highway 125

Tims Branch at Road C; Tims Branch–5

Tinker Creek at Kennedy Pond; Tinker Creek–1

Upper Three Runs–4; Upper Three Runs–4 at Road A; Upper Three Runs at Road A; Upper Three Runs at Road 125

Upper Three Runs–1A; Upper Three Runs–1A at Road 8–1

## Chapter 1

# Introduction

**Pete Fledderman and Al Mamatey**

*Environmental Services Section*

---

**T**HE Savannah River Site (SRS), one of the facilities in the U.S. Department of Energy (DOE) complex, was constructed during the early 1950s to produce materials (such as plutonium-239 and tritium) used in nuclear weapons. The site covers approximately 310 square miles in South Carolina and borders the Savannah River.

## Mission

SRS's mission is to fulfill its responsibilities safely and securely in the stewardship of the nation's nuclear weapons stockpile, nuclear materials, and the environment. These stewardship areas reflect current and future missions to

- meet the needs of the enduring U.S. nuclear weapons stockpile
- store, treat, and dispose of excess nuclear materials safely and securely
- treat and dispose of legacy wastes from the Cold War and clean up environmental contamination

SRS will continue to improve environmental quality, clean up its legacy waste sites, and manage any waste produced from current and future operations. Managing this waste will include working with DOE, the State of South Carolina, the Environmental Protection Agency, and the Nuclear Regulatory Commission to ensure that there are safe and acceptable ways to (1) dispose of radioactive liquid waste and nuclear materials permanently off site, while grouting any remaining tank residue, and (2) determine mutually acceptable solutions for waste disposition.

## Site Location, Demographics, and Environment

SRS covers 198,344 acres in Aiken, Allendale, and Barnwell counties of South Carolina. The site is approximately 12 miles south of Aiken, South Carolina, and 15 miles southeast of Augusta, Georgia.

The average population density in the counties surrounding SRS is about 91 people per square mile, with the largest concentration in the Augusta metropolitan area. Based on 2000 U.S. Census Bureau data, the population within a 50-mile radius of the center of SRS is approximately 712,780.

Various industrial, manufacturing, medical, and farming operations are conducted near the site. Several major industrial and manufacturing facilities are located in the area, and a variety of crops is produced on local farms.

## Water Resources

SRS is bounded on its southwestern border by the Savannah River for about 35 river miles and is approximately 160 river miles from the Atlantic Ocean.

The Savannah River is used as a drinking water supply source for some residents downriver of SRS. The nearest use of the Savannah River as a drinking source is approximately 90 miles downriver of the site. The river also is used for commercial and sport fishing, boating, and other recreational activities. There are no known large-scale uses of the river for irrigation by farming operations downriver of the site.

## Geology

SRS is located on the southeastern Atlantic Coastal Plain, which is part of the larger Atlantic Plain that extends south from New Jersey to Florida. The center of SRS is approximately 25 miles southeast of the geological Fall Line that separates the Coastal Plain from the Piedmont.

## Land and Forest Resources

About 90 percent of SRS land area consists of managed pine plantations or natural forests. The site contains portions of three forest types: Oak-Hickory-Pine, Southern Mixed, and Southern Floodplain.

More than 370 Carolina bays exist on SRS. These unique wetlands provide important habitat and refuge for many plants and animals.

## Animal and Plant Life

The majority of SRS is undeveloped; only about 10 percent of the total land area is developed or used for industrial facilities. The remainder is maintained in healthy, diverse ecosystems. About 260 species of birds, 60 species of reptiles, 40 species of amphibians, 80 species of freshwater fish, and 50 species of mammals exist on site.

## Primary Site Activities

### Separations

Originally, site facilities generated materials for nuclear weapons. Since the end of the Cold War in 1991, however, use of the facilities has shifted to the stabilization of nuclear materials from onsite and offsite sources to ensure safe long-term storage or disposal.

### Spent Nuclear Fuel

The site's spent nuclear fuel facilities house used fuel elements from reactors. These elements were generated during site reactor operations and also come from offsite sources.

### Tritium Processing

SRS tritium facilities recycle the tritium from nuclear weapons reservoirs that have been returned from service. This allows the United States to use its tritium supplies effectively and efficiently.

### Waste Management

SRS manages

- the large volumes of radiological and nonradiological waste created by previous operations of the nuclear reactors and their support facilities
- newly generated waste created by ongoing site operations

Although the primary focus is on safely managing the radioactive liquid waste, the site also must handle, store, treat, dispose of, and minimize solid waste resulting from past, ongoing, and future operations. Solid waste includes hazardous, low-level, mixed, sanitary, and transuranic wastes. More information about radioactive liquid and solid wastes is included on the CD housed inside the back cover of this report.

### Site Decommissioning and Demolition

With the declining need for a large nuclear weapons stockpile, many SRS facilities no longer produce or process nuclear materials. The facilities have become surplus and must be dispositioned safely and economically. Many of them are large and complex and contain materials that, if improperly handled or stored, could be harmful. In 2002, SRS began extensive decommissioning activities in D-Area, M-Area, and T-Area, also known as TNX. Site D&D (decommissioning

and demolition) continued extensive operations through 2005. More information about D&D activities at SRS is included on the CD accompanying this report.

### Soil and Groundwater Closure Projects

Soil and Groundwater Closure Projects (SGCP) is responsible for the remediation of 515 SRS waste units to reduce risk and protect human health and the environment. The remediation is regulated under the Comprehensive Environmental Response, Compensation, and Liability Act (CERCLA) and the Resource Conservation and Recovery Act (RCRA). This is accomplished through the SRS Federal Facility Agreement (FFA), a tri-party agreement between the U.S. Environmental Protection Agency, the South Carolina Department of Health and Environmental Control, and the U.S. Department of Energy. The FFA provides guidelines that

- direct the comprehensive remediation of the site
- ensure that SRS satisfies RCRA and CERCLA requirements
- include cleanup schedules for SRS waste units

During 2005, SGCP contributed to a number of major initiatives that support the organization's cleanup strategies: (1) the Area Completion Approach, (2) the SRS End State Vision, (3) the FFA modification, including D&D projects, and (4) the SRS Performance Management Plan.

SGCP, which completed closure of seven waste units on or ahead of schedule in FY05, completed closure of 320 of the Project's 515 waste units by December 31; another 48 units were in the remediation phase. Key achievements also were made in T-Area (the first SRS area scheduled to be closed), the General Separations Area Consolidation Unit (the highest-risk site in the program), M-Area Dynamic Underground Stripping (15,000 lbs of solvent removed), and the F- and H-Area Groundwater Remediation Project. More information about SGCP operations is included on the CD accompanying this report.

### Environmental Monitoring

SRS has always been concerned about the safety of the public. The site is committed to protecting human health and reducing the risks associated with past, current, and future operations. Sampling locations, sample media, sampling frequency, and types of analysis are selected based on environmental regulations, exposure pathways, public concerns, and measurement capabilities.

## Releases

Releases to the environment of radioactive and nonradioactive materials come from legacy contamination as well as from ongoing site operations. For instance, shallow contaminated groundwater—a legacy—flows slowly toward onsite streams and swamps and into the Savannah River. In ongoing site operations, releases occur during the processing of nuclear materials.

Meeting certain regulations, such as the Safe Drinking Water Act and the Clean Air Act, requires that releases of radioactive materials from site facilities be limited to very small fractions of the amount handled. The site follows a philosophy that emissions (discharges) will be kept far below the regulatory standards.

## Pathways

The routes that contaminants can follow to get to the environment and then to people are known as exposure pathways. A person potentially can be exposed when he or she breathes the air, consumes locally produced foods and milk, drinks water from the Savannah River, eats fish caught from the river, or uses the river for recreational activities such as boating, swimming, etc.

One way to learn if contaminants from the site have reached the environment is through environmental monitoring. The site gathers thousands of air, water, soil, sediment, food, vegetation, and animal samples each year. The samples are analyzed for potential contaminants released from site operations, and the

potential radiation exposure to the public is assessed. Samples are taken at the points where materials are released from the facilities (effluent monitoring) and out in the environment itself (environmental surveillance).

## Research and Development

The Savannah River National Laboratory (SRNL), formerly the Savannah River Technology Center (SRTC)—the site's applied research and development laboratory—creates, tests, and implements solutions to SRS's technological challenges. Other environmental research is conducted at SRS by the following organizations:

- *Savannah River Ecology Laboratory (SREL)* - More information can be obtained by contacting SREL at 803-725-0156 or by viewing the laboratory's website at <http://www.uga.edu/srel>. Also, SREL's technical progress report for 2005 is included on the CD accompanying this document.
- *U.S. Department of Agriculture Forest Service—Savannah River (USFS-SR)* - More information can be obtained by contacting USFS-SR at 803-725-0006 or 803-725-0237 or by viewing the USFS-SR website at <http://www.srs.gov/general/enviro/srfs.htm>. Also, USFS-SR's 2005 report is included on the CD accompanying this document.
- *Savannah River Archaeological Research Program (SRARP)* - More information can be obtained by contacting SRARP at 803-725-3623.

Editor's note: An important change in waste terminology is evolving at SRS—and will be reflected in future site environmental reports. References to "high-level waste" will be changed to "radioactive liquid waste" or "liquid radioactive waste." The waste stored in the site's "high-level waste" tanks is in fact a mixture of high-level and other wastes, so it is believed that the revised terminology represents a more accurate description of the waste in question. During this "transition year," environmental report readers will see references to both terms, but the changeover to radioactive liquid waste is expected to be completed for the 2006 report.



## Chapter 2

# Environmental Management System

Dave Lester

Environmental Services Section

---

The Savannah River Site (SRS) conforms with DOE Headquarters (DOE-HQ)-directed performance metrics that demonstrate the successful implementation of an Environmental Management System (EMS) at SRS. The key performance metrics used in this determination include

- an issued EMS Policy Statement
- provision of EMS implementation training to the personnel establishing the EMS
- identification of significant environmental aspects for SRS operations
- identification of measurable environmental objectives and targets, including the establishment of environmental management programs/actions specifically to achieve each environmental objective and target
- implementation of a program for EMS awareness training for all site personnel

- establishment of EMS procedures
- full integration of EMS into the Integrated Safety Management System

Additionally, SRS conforms with the applicable requirements of International Standard, ISO 14001, “Environmental Management System”; Executive Order 13148, “Greening of Government Through Leadership in Environmental Management”; and DOE Order 450.1, “Environmental Protection Program.”

The site successfully sought and received third-party certification of its EMS to the requirements of International Standard ISO 14001 in 1997 and again in 2000. This independent certification of conformance documented that SRS had attained all the key performance indicators listed above. The site’s attainment of these key metrics is documented in DOE-HQ’s “Environmental Management System Implementation Status Quarterly Report: June 2005.”

The following is a copy of the current EMS Policy for the site:

### Savannah River Site Environmental Management System Policy June 30, 2005

#### OBJECTIVE

To implement sound stewardship practices that are protective of the air, water, land, and other natural and cultural resources impacted by Savannah River Site (SRS) operations. All activities on SRS shall be conducted in compliance with applicable laws and regulations providing for the protection of public health and the environment, to reduce the use of procedures and processes that produce hazardous wastes, and to seek ways to continually improve the performance of activities protective of the environment. The objective of this policy is to establish a consistent sitewide approach to environmental protection through the implementation of an Environmental Management System (EMS) as part of the overall Integrated Safety Management System (ISMS). The EMS provides for the systematic planning, integrated execution, and evaluation of site activities for (1) public health and environmental protection, (2) pollution prevention (P2), (3) compliance with applicable environmental protection requirements, and (4) continuous improvement of the EMS.

#### DIRECTIVE

Recognizing that many aspects of operations carried out at SRS may impact the environment, the SRS policy is that all employees, contractors, subcontractors, and other entities performing work at SRS shall abide by the directives in this document. This document serves as the primary documentation for the environmental goals and objectives of SRS and shall be available to the public. It shall be centrally maintained and updated as necessary to reflect the changing needs, mission, vision, and goals of SRS. The Department of Energy–Savannah River Operations Office

(DOE–SR), Westinghouse Savannah River Company (WSRC), Wackenhut Services Incorporated–Savannah River Site (WSI–SRS), Savannah River Ecology Laboratory (SREL), National Nuclear Security Administration–Savannah River Site Office (NNSA–SRSO), National Nuclear Security Administration–Fissile Materials Disposition Office (NNSA–FMDO), and the United States Forest Service–Savannah River (USFS–SR) endorse the principles stated in this policy.

The Environmental Management System pursues and measures continual improvement in performance by establishing and maintaining documented environmental objectives and targets that correspond to SRS’s mission, vision, and core values. The environmental objectives and targets shall be established for each relevant function within DOE–SR, NNSA–SRSO, NNSA–FMDO, and all contractors, subcontractors, and other entities performing work at SRS for all activities having actual or potentially significant environmental impacts.

DOE–SR, NNSA–SRSO, and NNSA–FMDO, and all contractors, subcontractors, and other entities performing work at SRS shall:

1. Manage the SRS environment, natural resources, products, waste, and contaminated materials so as to eliminate or mitigate any threat to human health or the environment at the earliest opportunity and implement process improvements, as appropriate, to ensure continual improvement of performance in environmental management.
2. Develop policies, procedures, and training as needed to identify activities with significant environmental impacts; to manage, control, and mitigate the impacts of these activities; and to assess performance and implement corrective actions where needed.
3. Implement a pollution prevention program to reduce waste generation, releases of pollutants, future waste management and pollution control costs, and to promote energy efficiency.
4. Conduct operations in compliance with all applicable federal, state, and local laws, regulations, statutes, executive orders, directives, and standards.
5. Work cooperatively and openly with appropriate local, state, federal agencies, public stakeholders, and site employees to prevent pollution, achieve environmental compliance, conduct cleanup and restoration activities, enhance environmental quality, and ensure the protection of workers and the public.
6. Design, develop, operate, maintain, decommission, and deactivate facilities and perform operations in a manner that shall be resource efficient and will protect and improve the quality of the environment for future generations and continue to maintain SRS as a unique national environmental asset.
7. Recognize that the responsibility for quality communications rests with each individual employee and that it shall be the responsibility of all employees to identify and communicate ideas for improving environmental protection activities and programs at the site.
8. Ensure the early identification of, and appropriate response to, potential adverse environmental impacts associated with DOE operations, including, as appropriate, preoperational characterization and assessment and effluent and surveillance monitoring.
9. Promote the long-term stewardship of SRS’s natural and cultural resources throughout its operational, closure, and post-closure life cycle.

Adherence to, and programmatic implementation of, this policy shall be the responsibility of the DOE–SR, NNSA–SRSO, and NNSA–FMDO managers in coordination with the contractors, subcontractors, and other entities performing work at SRS.

*Original document signed by the following (prior to WSRC becoming Washington Savannah River Company):*

**Jeffrey M. Allison**, Manager  
Savannah River Operations Office

**Richard W. Arkin**, Manager  
NNSA Savannah River Site Office

**Sterling Franks**, Director  
NNSA Fissile Materials Disposition Office

**Ivan D. Green**, Forest Manager  
U.S. Forest Service–Savannah River

**Robert A. Pedde**, President  
Westinghouse Savannah River Company



**James H. Isom**, Senior Vice President/General Manager  
Wackenhut Services Incorporated – SRS

**Dr. Paul M. Bertsch**, Director  
Savannah River Ecology Laboratory

## Chapter 3

# Environmental Compliance

**Linda Karapatakis**

*Environmental Services Section*

---

**I**t is the policy of the U.S. Department of Energy (DOE) that all activities at the Savannah River Site (SRS) be carried out in full compliance with applicable federal, state, and local environmental laws and regulations, and with DOE orders, notices, directives, policies, and guidance. Compliance with environmental regulations and with DOE orders related to environmental protection is a critical part of the operations at SRS. The purpose of this chapter is to report on the status of SRS compliance with these various statutes and programmatic documents. Some key regulations with which SRS must comply, and the compliance status of each, are listed in table 3–1.

This chapter also will provide information on Notices of Violation (NOV) issued by the U.S. Environmental Protection Agency (EPA) or the South Carolina Department of Health and Environmental Compliance (SCDHEC). NOVs are the regulatory tool used to inform organizations when their activities do not meet expected requirements. These can include NOVs against the organization's permitted activities or against the general contents of environmental regulations, such as failing to obtain construction permits prior to construction of new air release sources.

## Compliance Activities

### Resource Conservation and Recovery Act

The Resource Conservation and Recovery Act (RCRA) was passed in 1976 to address solid and hazardous waste management. The law requires that EPA regulate the management of solid and hazardous wastes, such as spent solvents, batteries, and many other discarded substances potentially harmful to human health and the environment. Amendments to RCRA regulate nonhazardous solid waste and some underground storage tanks.

Hazardous waste generators, including SRS, must follow specific requirements for handling these wastes. SRS received no RCRA-related NOVs during 2005.

### Land Disposal Restrictions

The 1984 RCRA amendments established Land Disposal Restrictions (LDRs) to minimize the threat of hazardous constituents migrating to groundwater sources. The same restrictions apply to mixed (hazardous and radioactive) waste.

Treatability variances are an option available to waste generation facilities if alternate treatment methods are appropriate for specific waste streams. SRS has identified three mixed waste streams that are potential candidates for a treatability variance. Because of special problems associated with radioactive components, these variances have been completed and sent to EPA, where they continue to await approval.

### Federal Facility Compliance Act

The Federal Facility Compliance Act (FFCAct) was signed into law in October 1992 as an amendment to the Solid Waste Disposal Act to add provisions concerning the application of certain requirements and sanctions to federal facilities. A Site Treatment Plan (STP) consent order (95-22-HW, as amended) was obtained and implemented in 1995, as required by the FFCAct. A Statement of Mutual Understanding (SMU) for Cleanup Credits was executed in October 2003. The SMU allows SRS to earn credits for certain accelerated cleanup actions. Credits then can be applied to the STP commitments. SRS submitted to SCDHEC an annual update to the approved STP in November 2005 that identified changes in mixed waste treatment and inventory. Changes in the 2005 update include the addition of the transuranic (TRU) mixed waste from the Battelle Columbus (Ohio) Site, (SR-W092). The changes identified and approved by SCDHEC for the 2004 STP update also have been included in the 2005 update. STP updates will continue to be produced annually unless provisions of the consent order are modified.

### Underground Storage Tanks

The 19 underground storage tanks at SRS that house petroleum products and hazardous substances, as defined by the Comprehensive Environmental

**Table 3–1**  
**Some Key Regulations With Which SRS Must Comply**

Legislation	What It Requires	Compliance Status
<b>RCRA</b> Resource Conservation and Recovery Act	The management of hazardous and nonhazardous wastes and of underground storage tanks containing hazardous substances and petroleum products	In compliance
<b>FFCA</b> Federal Facility Compliance Act	The development by DOE of schedules for mixed waste treatment to meet LDR requirements	In compliance
<b>CERCLA; SARA</b> Comprehensive Environmental Response, Compensation, and Liability Act (1980); Superfund Amendments and Reauthorization Act (1986)	The establishment of liability, compensation, cleanup, and emergency response for hazardous substances released to the environment	In compliance
<b>CERCLA/Title III (EPCRA)</b> Emergency Planning and Community Right-to-Know Act (1986)	The reporting of hazardous substances used on site (and their releases) to EPA, state, and local planning units	In compliance
<b>NEPA</b> National Environmental Policy Act (1969)	The evaluation of the potential environmental impact of federal activities and alternatives	In compliance
<b>SDWA</b> Safe Drinking Water Act (1974)	The protection of public drinking water systems	In compliance
<b>CWA: NPDES</b> Clean Water Act (1977); National Pollutant Discharge Elimination System	The regulation of liquid discharges at outfalls (e.g., drains or pipes) that carry effluents to streams	In compliance
<b>CAA; NESHAP</b> Clean Air Act (1970); National Emission Standards for Hazardous Air Pollutants	The establishment of air quality standards for criteria pollutants, such as sulfur dioxide and particulate matter, and hazardous air emissions, such as radionuclides and benzene	In compliance
<b>TSCA</b> Toxic Substances Control Act (1976)	The regulation of PCB use and disposal	In compliance

Response, Compensation, and Liability Act (CERCLA), are regulated under Subtitle I of RCRA. These tanks require a compliance certificate annually from SCDHEC to continue operations. SCDHEC conducts an annual compliance inspection and records audit prior to issuing the compliance certificate. SCDHEC's 2005 inspection and audit found all 19 tanks to be in compliance.

#### **Liquid Radioactive Waste Tank Closure**

The primary regulatory goal of SRS's waste tank closure process at the F-Area and H-Area liquid radioactive waste tank farms is to close the tank systems in a way that protects public health and the environment in accordance with SCDHEC's Regulation 61–82, "Proper Closeout of Wastewater Treatment Facilities."

Tanks 17F and 20F were closed in 1997. Waste heel removal was completed in 2003 for tanks 18F and 19F and the evaporator system. The residual material for these facilities has been sampled and characterized. These three systems have been isolated and require only administrative safety basis controls. The next action for these tanks is completion of a waste determination in accordance with Section 3116 of the National Defense Authorization Act prior to grouting and operational closure.

In 2003, the Federal Court for the District of Idaho ruled that DOE's process for determining that small quantities of residual waste could remain in high-level waste tanks was inconsistent with the Nuclear Waste Policy Act. On October 28, 2004, President George W. Bush signed

the Ronald W. Reagan National Defense Authorization Act for Fiscal Year 2005. Section 3116 of the Act authorizes the Secretary of Energy, in consultation with the Nuclear Regulatory Commission, to determine that certain waste from reprocessing is not high-level waste. The criteria set forth in that section are as follows: (1) it does not require permanent isolation in a deep geologic repository for spent fuel or liquid radioactive waste; (2) it has had highly radioactive radionuclides removed to the maximum extent practical; (3) it does not exceed concentration limits for Class C low-level waste and will be disposed in accordance with Title 10, Subpart C, Part 61, of the Code of Federal Regulations and pursuant to a state-approved closure plan, or, if it exceeds Class C concentration limits, then will be disposed in accordance with Title 10, Section 61.55, of the Code of Federal Regulations and pursuant to a state-approved closure plan; and (4) it complies with performance objectives set out in subpart C of NRC regulations (10 CFR 61). DOE had begun preparation of the documentation by the end of 2004. A "Draft Section 3116 Determination for Closure of Tank 19 and Tank 18 at the Savannah River Site," dated September 30, 2005, has been issued to the NRC. DOE and the NRC have agreed to have several technical workshops open to the public to discuss issues related to the tank closure determination under Section 3116.

Activities are under way to revise the General Closure Plan and Tank Closure Modules for tanks 18F and 19F and the evaporator system, consistent with the new legislation to support closure. Federal Facility Agreement (FFA) dates for the operational closure of radioactive liquid waste tanks 18F and 19F were revised in 2004 with the approval of SCDHEC and EPA Region 4. The revised closure-complete dates for tanks 19F and 18F are October 31, 2006, and February 28, 2007, respectively, but DOE-SR will be renegotiating the FFA commitment in 2006.

### **Waste Minimization/Pollution Prevention (WMin/P2) Program**

At the Savannah River Site (SRS), all operations are committed to increasing Pollution Prevention (P2) awareness and implementing waste management improvement opportunities. Pollution prevention is integral to the SRS Environmental Management Policy, Environmental Management System (EMS), and Integrated Safety Management System (ISMS). The Waste Minimization/Pollution Prevention Program provides SRS a safe, effective, and environmentally responsible strategy for implementing specific waste reduction techniques based on current and projected information on waste generation, waste characterization,

and ultimate waste disposal costs. SRS embraces pollution prevention as a primary strategy to operate in a compliant, cost-effective manner that protects the environment and the safety and health of employees and the public. SRS's P2 Program establishes the environmental management preference of source reduction and recycling over treatment, storage, and disposal, and the preferred use of energy efficient and resource conservative practices and operations.

The Waste Minimization/Pollution Prevention Program scope includes both infield generator and sitewide coordination programs. The generator program, responsible for implementation of facility-specific improvement initiatives, is funded through each generator's operating budget.

Sitewide program coordination, which is managed by the Waste Management Area Project organization, is separately funded and provides the following:

- management support of Waste Minimization/Pollution Prevention Program activities
- technical assistance for facility walkdowns, lifecycle waste cost analyses, and pollution prevention opportunity assessments
- forums for waste minimization and P2 information and technology exchanges
- employee P2 awareness and training programs
- contaminated-metal and large-equipment recycling and disposition
- mechanisms to increase waste generator accountability through the Solid Waste Management Committee
- completion of required annual plans and reports
- implementation of sitewide initiatives such as sanitary waste recycling, Green-Is-Clean (GIC) programs, and other cost-cutting measures
- establishing a P2 component into the Site Communication Plan to increase public awareness and support

### **P2 Program Results**

The SRS Pollution Prevention Program is mature and well integrated with operations and cleanup activities. Accomplishments in 2005 included the following:

- SRS completed 44 documented P2 projects, resulting in an annualized avoidance of 5,684 cubic meters of waste in FY2005. Annual cost avoidance resulting from the 44 documented P2 projects was \$28.3 million.



- SRS has comprehensive industrial and office waste recycling programs that recycled over 3,470 tons of office and industrial waste, a total of 25 percent of these combined waste streams.
- Each year, DOE recognizes its top pollution prevention achievers through the DOE National P2 Awards Program. DOE–HQ announced that SRS won three National DOE P2 Awards in 2005 and was a co-winner of an additional award. DOE also initiated the P2 Star Award, which selects the best award winner in each of the six award categories. DOE–HQ, at its Earth Day Celebration, presented two P2 Star Awards to SRS.

### **Comprehensive Environmental Response, Compensation, and Liability Act**

SRS was placed on the National Priority List in December 1989, under the legislative authority of CERCLA (Public Law 96–510), as amended by the Superfund Amendments and Reauthorization Act of 1986 (SARA, Public Law 99–499). In accordance with Section 120 of CERCLA, DOE, EPA Region 4, and SCDHEC entered into the FFA, which became effective August 16, 1993.

SRS has 515 waste units in the Soil and Groundwater Closure Projects program. At the end of CY05, remediation was in progress, or had been completed, in 368 units and areas (320 complete and 48 in the remediation phase). Closure activities during FY05 included the following:

- Three RCRA Facility Investigation/Remedial Investigations (RFI/RI) were initiated.
- Six remedial actions were initiated.
- Two remedial actions were completed, with post-construction reports/final remediation reports submitted.
- No removal actions were initiated.
- Three records of decision (RODs) were submitted.
- Three RODs were approved.
- Five RODs with certification signatures were issued.
- Two Explanations of Significant Difference (ESDs) were submitted.
- Two ESDs were issued.

- One interim-action post-construction report was submitted.

A listing of all waste units at SRS can be found in appendix C (“RCRA/CERCLA Units List”) and appendix G (“Site Evaluation List”) of the FFA.

### **Emergency Planning and Community Right-to-Know Act**

The Emergency Planning and Community Right-to-Know Act (EPCRA) of 1986 requires facilities to notify state and local emergency planning entities about their hazardous chemical inventories and to report releases of hazardous chemicals. The Pollution Prevention Act of 1990 expanded the Toxic Chemical Release Inventory report to include source reduction and recycling activities.

#### **Tier II Inventory Report**

Under Section 312 of EPCRA, SRS completes an annual Tier II Inventory Report for all hazardous chemicals present at the site in excess of specified quantities during the calendar year. Hazardous chemical storage information is submitted to state and local authorities by March 1 for the previous calendar year.

#### **Toxic Chemical Release Inventory Report**

Under Section 313 of EPCRA, SRS must file an annual Toxic Chemical Release Inventory report by July 1 for the previous year. SRS calculates chemical releases to the environment for each regulated chemical that exceeds its established threshold, and reports the release values to EPA on Form R of the report.

For 2005, SRS reported the following chemicals that exceeded their thresholds: chlorine, chromium, formic acid, lead, manganese, mercury, nickel, nitrate, nitric acid, sodium nitrite, and zinc. Lead, nitrate, and zinc were the largest contributors to the total releases. Specific details, including release amounts and detailed information about TRI reporting, can be viewed at the EPA website.

#### **Executive Order 12856**

Executive Order 12856, “Federal Compliance with Right-to-Know Laws and Pollution Prevention Requirements,” requires that all federal facilities comply with right-to-know laws and pollution prevention requirements. SRS complies with the applicable reporting requirements for EPCRA, as indicated in table 3–2, and the site incorporates the toxic chemicals on the Toxic Release Inventory report into its pollution prevention efforts.

**Table 3–2**  
**SRS Reporting Compliance with Executive Order 12856**

<b>EPCRA Citation</b>	<b>Activity Regulated</b>	<b>Reported per Applicable Requirement</b>
302–303	Planning Notification	Not Required <sup>a</sup>
304	Extremely Hazardous Substances Release Notification	Not Required <sup>a</sup>
311–312	Material Safety Data Sheet/ Chemical Inventory	Yes
313	Toxic Release Inventory Reporting	Yes

<sup>a</sup>Not required to report under provisions of “Executive Order 12856” and SARA Title III Reporting Requirements

## National Environmental Policy Act

The National Environmental Policy Act (NEPA) establishes policies and goals for the protection, maintenance, and enhancement of the human environment in the United States. NEPA provides a means to evaluate the potential environmental impact of major federal activities that could significantly affect the quality of the environment and to examine alternatives to those actions.

In 2005, 316 reviews of newly proposed actions were conducted at SRS and formally documented. A summary of NEPA activities conducted on site in 2005 is presented in table 3–3. Among the specific activities were the following:

- *Environmental Assessment for the National Pollutant Discharge Elimination System Wastewater Compliance Alternatives at the SRS* – DOE evaluated the potential impacts of proposed and alternative actions at 10 industrial outfalls to achieve NPDES permit compliance (DOE/EA–1513).
- *Environmental Assessment for the Storage of Tritium-Producing Burnable Absorber Rods in K-Area Transfer Bay at the SRS* – DOE evaluated the potential impacts of proposed and alternative actions to provide safe and secure storage of irradiated tritium-producing burnable absorber rods until the Tritium Extraction Facility is ready to receive and process the material (DOE/EA–1528).
- *Environmental Assessment for the Safeguards and Security Upgrades for Storage of Plutonium Materials at the SRS* – DOE evaluated the potential impacts of proposed and alternative actions to meet DOE–STD–3013 surveillance and stabilization requirements and to enhance physical safety and

security for plutonium-bearing materials stored at SRS (DOE/EA–1538).

- *Environmental Assessment for Natural Resources Management Activities at the SRS* – DOE evaluated the potential impacts of continued management of SRS natural resources. A revised finding of no significant impact was issued to signify that the recently published *Natural Resources Management Plan* would result in no impacts not evaluated within the scope of the original NEPA review.
- *Programmatic Environmental Impact Statement (PEIS) for Disposition of Scrap Metals (DOE/EIS–0327)* – DOE will evaluate alternatives for disposition of DOE scrap metals that may have been in radiological areas. The disposition options to be analyzed include continuation of the suspension on unrestricted release of metals for recycling, unrestricted release of scrap metals for recycling, and disposal. The NEPA schedule is uncertain.

**Table 3–3**  
**Summary of NEPA Activities at SRS During 2005**

<b>Type of NEPA Documentation</b>	<b>Number</b>
Categorical Exclusion	292
Tiered to Previous NEPA Documentation	19
Environmental Assessments	4
Engineering Evaluation/Cost Analysis	4
Environmental Impact Statement	1
Supplemental Environmental Impact Statement	1
Programmatic Environmental Impact Statement	1
<b>Total</b>	<b>322</b>

- *Supplemental Programmatic Environmental Impact Statement (PEIS) on Stockpile Stewardship and Management for a Modern Pit Facility (DOE/EIS-0236-S2)* – DOE will evaluate alternative sites (Los Alamos National Laboratory, Nevada Test Site, Pantex Plant, and SRS) for a Modern Pit Facility to provide the capability to manufacture plutonium pits for the United States nuclear weapons stockpile. This supplemental PEIS will be followed by a tiered, project-specific EIS to address the impacts of construction and operations of this facility at the selected site. The draft PEIS was issued in June 2003. The final supplemental PEIS has been delayed due to Congressional concerns about the timing and scope of the project.

## **Safe Drinking Water Act**

The federal Safe Drinking Water Act (SDWA) was enacted in 1974 to protect public drinking water supplies. SRS domestic water is supplied by 17 separate systems, all of which utilize groundwater sources. The A-Area, D-Area, and K-Area systems are actively regulated by SCDHEC, while six of the remaining site water systems receive a reduced level of regulatory oversight.

Samples are collected and analyzed periodically by SRS and SCDHEC to ensure that all site domestic water systems meet SCDHEC and EPA bacteriological and chemical drinking water quality standards. All samples collected in 2005 met these standards.

Although the B-Area Bottled Water Facility no longer is listed by SCDHEC as a public water system, SCDHEC's Division of Food Protection will continue to conduct periodic inspections of this facility. Results from routine bacteriological analyses and annual complete chemical analyses performed in 2005 met SCDHEC and FDA water quality standards.

SCDHEC conducted its biannual sanitary survey of the A-Area, D-Area, and K-Area domestic water systems in March 2005. Only a few minor "findings and recommendations" were noted during the survey, and all systems received "satisfactory" ratings.

SRS received no NOV's in 2005 under the SDWA.

## **Clean Water Act**

### **National Pollutant Discharge Elimination System**

The Clean Water Act (CWA) of 1972 created the National Pollutant Discharge Elimination System

(NPDES) program, which is administered by SCDHEC under EPA authority. The program is designed to protect surface waters by limiting releases of nonradiological effluents into streams, reservoirs, and wetlands.

SRS had three NPDES permits in 2005:

- One permit for industrial wastewater discharge (SC0000175)
- Two general permits for stormwater discharge (SCR000000 for industrial and SCR100000 for construction)

A new NPDES general permit for industrial stormwater (SCR000000) was issued July 22, 2004. The permit was appealed, and the subsequent resolution of the appeal resulted in an implementation date of July 1, 2005.

More information about the NPDES permits can be found in chapter 4, "Effluent Monitoring."

The results of monitoring for compliance with the industrial wastewater discharge permit at SRS were reported to SCDHEC in the site's monthly discharge monitoring reports, as required by the permit.

During 2005, SRS received from SCDHEC a final rating of "satisfactory"—the highest rating given—for the annual (2004) 2-week audit of the site's NPDES permitted outfalls. The 2005 audit was conducted in October, and no deficiencies or issues were identified. The site subsequently received a final rating of "satisfactory" for this audit as well.

The outfalls covered by the industrial stormwater permit (SCR000000) were reevaluated in 2004. This resulted in the development of a new sampling plan, which was implemented in 2005. Additional sampling was performed to determine the level of stormwater discharge compliance with new permit requirements. Results of stormwater outfall sampling appear in an effluent monitoring data table on the CD accompanying this report.

Under the Code of Federal Regulations (CFR) Oil Pollution Prevention regulation (40 CFR 112), SRS must report petroleum product discharges of 1,000 gallons or more into or upon the navigable waters of the United States, or petroleum product discharges in harmful quantities that result in oil sheens. No such incidents occurred at the site during 2005.

SRS has an agreement with SCDHEC to report petroleum product discharges of 25 gallons or more to the environment. No such incident occurred at the site during 2005.



## Notices of Violation (NPDES)

SRS's 2005 compliance rate for the NPDES program under the CWA was 99.97 percent.

Only one exceedance occurred at SRS NPDES outfalls in 2005. A section of the channel bank at the A-11 outfall collapsed during a March 8 storm event, resulting in a high total suspended solids concentration. A table showing outfall location, probable cause, and corrective actions can be found in chapter 4 (table 4-4).

The site did not receive any NOV's under the NPDES program in 2005.

## Dredge and Fill; Rivers and Harbors

The CWA, Section 404, "Dredge and Fill Permitting," as amended, and the Rivers and Harbors Act, Section 9 and 10, "Construction Over and Obstruction of Navigable Waters of the United States," protect U.S. waters from dredging and filling and construction activities by the permitting of such projects. Dredge-and-fill operations in U.S. waters are defined, permitted, and controlled through implementation of federal regulations in 33 CFR and 40 CFR.

In 2005, SRS conducted activities under four Nationwide Permits (NWP's) as part of the NWP program (general permits under Section 404), but none under an individual Section 404 permit. The activities were as follows:

- Dam construction on an unnamed tributary to Fourmile Branch for the Mixed Waste Management Facility Groundwater Interim Measures project was completed in 2000 under NWP-38, "Hazardous Waste Cleanup." However, mitigation for the impact to wetlands still must be addressed before the permit can be considered closed.
- Construction of the Mixed Waste Management Facility dam intake structure modification continued under NWP-38, "Hazardous Waste Cleanup." The modification will improve the efficiency of the treatment system for tritium. The approved permit was received in 2004.
- The installation of a well by Soil and Groundwater Closure Projects in a wetland adjacent to Tims Branch was covered under NWP-5, "Scientific Measurement Devices."
- The installation of a sampling platform downstream of the Highway 125 bridge crossing Steel Creek was covered under NWP-5, "Scientific Measurement Devices."

## Construction in Navigable Waters

SCDHEC Regulation 19-450, "Permit for Construction in Navigable Waters," protects the state's navigable waters. The only state navigable waters at SRS are Upper Three Runs Creek (through the entire site) and Lower Three Runs Creek (upstream to the base of the PAR Pond Dam).

No Construction in Navigable Waters permit activities occurred in 2005.

## Federal Insecticide, Fungicide, and Rodenticide Act

The Federal Insecticide, Fungicide, and Rodenticide Act controls the application of restricted-use pesticides at SRS through a state-administered certification program. The site complies with these requirements through Procedure 8.1, "Federal Insecticide, Fungicide, and Rodenticide Act Compliance for Use of Pesticides," of the Environmental Compliance Manual (WSRC 3Q).

The SRS pesticide procedure provides guidelines for pesticide use and requires that applicators of restricted-use pesticides be state certified. Extensive revisions of the procedure, begun in 2004, were completed in 2005 to improve the efficiency of the site pesticide-application approval process. The most significant changes involved (1) dropping the requirement for a formal pesticide program plan for the application of *unrestricted* pesticides and (2) renewing emphasis on the importance of completing a Pesticide Activity Report (PAR) within 14 days (formerly 15) of any site pesticide application.

## Clean Air Act

### Regulation and Delegation

The Clean Air Act (CAA) and the Clean Air Act Amendments (CAAA) of 1990 provide the basis for protecting and maintaining air quality. Though EPA still maintains overall authority for the control of air pollution, regulatory authority for all types of emission sources has been delegated to SCDHEC. Therefore, SCDHEC must ensure that its air pollution regulations are at least as stringent as the federal requirements. This is accomplished through SCDHEC Regulation 61-62, "Air Pollution Control Regulations and Standards." The various CAAA Titles covered by these SCDHEC regulations are discussed below.

### Title V Operating Permit Program

Under the CAA, and as defined in federal regulations, SRS is classified as a "major source" and, as such, falls under the CAAA Part 70 Operating Permit Program. On

February 19, 2003, SCDHEC's Bureau of Air Quality issued SRS its Part 70 Air Quality Permit, TV-0080-0041, which had an effective date of April 1, 2003, and an expiration date of March 31, 2008. As issued, the Part 70 Air Quality Permit regulates both radioactive and nonradioactive toxic and criteria pollutant emissions from approximately 47 nonexempt emission units, with each emission unit having specific emission limits, operating conditions, and monitoring and reporting requirements. The permit also contains a listing, known as the Insignificant-Activities List, identifying 1,200 SRS sources that are exempt based on insignificant emission levels, or on equipment size or type. No air construction permits were submitted to SCDHEC in 2005.

During 2005, SCDHEC issued two revisions to the SRS Part 70 Air Quality Permit, including one significant modification and several minor and administrative changes.

Compliance with the SRS Part 70 Air Quality Permit conditions was evaluated by SCDHEC during 2005 as part of the Annual Air Compliance Inspection conducted the week of June 20. It was determined that SRS air emission sources were operating in compliance with their respective permit conditions and limitations.

### Notices of Violation (CAA)

No Notices of Violation were issued to SRS under the CAA in 2005.

### National Emission Standards for Hazardous Air Pollutants

The National Emission Standards for Hazardous Air Pollutants (NESHAP) is a CAA-implementing regulation that sets air quality standards for air emissions containing hazardous air pollutants, such as radionuclides, benzene, and asbestos.

**NESHAP Radionuclide Program** The current list of 189 air pollutants includes all radionuclides as a single item. Regulation of these pollutants has been delegated to SCDHEC; however, EPA Region 4 continues to regulate some aspects of NESHAP radionuclides.

NESHAP Radionuclide Program Subpart H of 40 CFR 61 was issued December 15, 1989, after which an evaluation of all air emission sources was performed to determine compliance status. DOE's Savannah River Operations Office (DOE-SR) and EPA Region 4 signed a Federal Facility Compliance Agreement (FFCA) October 31, 1991, providing a schedule to bring SRS's emissions monitoring into compliance with regulatory requirements. The FFCA was officially closed—and

the site declared compliant—by EPA Region 4 May 10, 1995. Subpart H was revised by EPA September 9, 2002, with an effective date of January 1, 2003. This revision added inspection requirements for existing SRS sources and allowed the use of ANSI N13.1-1999 for establishing monitoring requirements. SRS is performing all required inspections, has monitoring systems compliant with the regulation, and remains in compliance with Subpart H of 40 CFR 61.

During 2005, the maximally exposed individual effective dose equivalent, calculated using the NESHAP-required CAP88 computer code, was estimated to be 0.05 mrem (0.0005 mSv), which is 0.5 percent of the 10 mrem per year (0.10 mSv per year) EPA standard (chapter 6, "Potential Radiation Doses").

**NESHAP Nonradionuclide Program** SRS uses many chemicals identified as toxic or hazardous air pollutants, but most of them are not regulated under the CAA or under federal NESHAP regulations. Except for asbestos, SRS facilities and operations do not fall into any of the "categories" listed in the original subparts. Under Title III of the federal Clean Air Act Amendments (CAAA) of 1990, EPA in December 1993 issued a final list of hazardous air pollutant-emitting source categories potentially subject to maximum achievable control technology (MACT) standards.

During 2005, EPA revised one MACT rule that applies to the SRS Consolidated Incineration Facility. The rule, "Final Standards for Hazardous Air Pollutants for Hazardous Waste Combustor (Phase I Final Replacement Standards and Phase II)," became effective September 14.

In an attempt to regulate hazardous or toxic air pollutants in South Carolina, SCDHEC amended Air Pollution Control Regulation 61-62.5, Standard No. 7, "Prevention of Significant Deterioration," and added a new standard, 7.1, "Nonattainment New Source Review," in June 2005. To date, SRS has continued to demonstrate compliance with this standard for all existing and new sources of toxic air pollutants.

**NESHAP Asbestos Abatement Program** SRS began its asbestos abatement program in 1988 and continues to manage asbestos-containing material by "best management practices." Site compliance in asbestos abatement, as well as demolitions, falls under South Carolina and federal regulations, including SCDHEC Regulation R.61-86.1 ("Standards of Performance for Asbestos Projects") and 40 CFR 61, Subpart M ("National Emission Standards for Hazardous Air Pollutants - Asbestos").

During 2005, SRS personnel removed and disposed of an estimated 19,077 square feet, 8,380 linear feet, and 500 cubic feet of regulated asbestos-containing material. SRS personnel also removed 181,267 square feet and 10,309 linear feet of nonregulated asbestos-containing material.

Radiological asbestos waste was disposed of at the SRS E-Area low-level vaults, engineered trench, and slit trench, which are permitted by SCDHEC as asbestos waste disposal sites. Nonradiological asbestos waste was disposed of at the Three Rivers Solid Waste Authority Landfill and the C&D Landfill (Building 632-G), which also are SCDHEC-approved asbestos waste landfills.

### Accidental Release Prevention Program

Under Title III of the CAAA, EPA established a program for the prevention of accidental releases of large quantities of hazardous chemicals. As outlined in Section 112(r), any facility that maintains specific hazardous or extremely hazardous chemicals in quantities above specified thresholds must develop a risk management program (RMP). The RMP establishes methods that will be used for the containment and mitigation of large chemical spills. No such accidental releases occurred at SRS during 2005.

SRS's RMP maintains hazardous and extremely hazardous chemical inventories below the threshold quantity. This cost-effective approach minimizes the regulatory burden of 112(r) but does not eliminate any liability associated with the general duty clause, as stated in 112(r)(1). To date, no hazardous or extremely hazardous chemical releases have been reported by SRS.

EPA issued a revision to its RMP final rule in 2004, changing reporting requirements of its chemical accident prevention regulations. Chemical facilities subject to these regulations now are required to submit significant-chemical-accident information and emergency contact information. These changes seek to improve and assist federal, state, and local risk management programs in implementing the new homeland security measures.

### Ozone-Depleting Substances

Title VI of the CAAA of 1990 addresses stratospheric ozone protection. This law requires that EPA establish regulations to phase out the production and consumption of ozone-depleting substances (ODSs).

Several sections of Title VI of the CAAA of 1990, along with recently established EPA regulations found

in 40 CFR 82, apply to the site. The ODSs are regulated in three general categories, as follows:

- *Class I substances* – chlorofluorocarbons (CFCs), Halons, carbon tetrachloride, methyl chloroform, methyl bromide, and hydrobromofluorocarbons (HBFCs)
- *Class II substances* – hydrochlorofluorocarbons (HCFCs)
- *Substitute substances*

The "Savannah River Site Refrigerant Management Plan," completed and issued in September 1994, provides guidance to assist SRS and DOE in the phaseout of CFC refrigerants and equipment.

SRS has reduced CFC refrigerant usage in large ODS emission sources more than 99 percent compared to 1993 baseline data.

The SRS CAAA of 1990 Title V operating air permit application includes ODS emission sources. All large (greater than or equal to 50-pound charge) heating, ventilation, and air conditioning/chiller systems for which there are recordkeeping requirements are included as fugitive emission sources.

SRS is phasing out its use of Halon as part of a goal to eliminate the use of Class I ODSs by 2010 "to the extent economically practicable." A Halon 1301 management plan (F-ESR-G-00120, November 16, 2005) and schedule have been developed by Fire Protection Services to help meet DOE's goal. The plan includes an SRS Halon 1301 fire suppression system inventory that identifies systems in operation, systems abandoned in place, and systems that have been dismantled and taken to the DOE complex's Halon repository, located at SRS.

Halon 1301 total inventory on site decreased from 75,664 pounds in 2004 to 73,800 pounds in 2005. The site had an inventory of 53,000 pounds of stored Halon 1301 at the end of 2005. In addition, 21,000 pounds are contained in the 90 operating systems (down from 111 in 2002).

### Air Emissions Inventory

SCDHEC Regulation 61-62.1, Section III ("Emissions Inventory"), requires compilation of an air emissions inventory for the purpose of locating all sources of air pollution and defining and characterizing the various types and amounts of pollutants. To demonstrate compliance, SRS personnel conducted the initial comprehensive air emissions inventory in 1993. The inventory identified approximately 5,300 radiological and nonradiological air emission sources. Source

operating data and calculated emissions from 1990 were used to establish the SRS baseline emissions and to provide data for air dispersion modeling. This modeling was required to demonstrate sitewide compliance with Regulation 61–62.5, Standard No. 2 (“Ambient Air Quality Standards”), and Standard No. 8 (“Toxic Air Pollutants”).

Regulation 61–62.1, Section III, which was revised August 26, 2005, requires that inventory data be updated and recorded annually but reported to SCDHEC on reporting frequency (formerly every even year)—either an annual cycle for “Type A” sources or a 3-year cycle for “Type B” and “Nonattainment Area” sources—based on “minimum reporting thresholds.” The thresholds depend on the actual tons per year of specific criteria pollutants. The site will be required to compile and report CY 2005 emissions data to SCDHEC by March 31, 2006. In 2005, the site collected CY 2004 operating data for permitted and other significant sources in accordance with SRS procedures and guidelines. Because data collection for all SRS sources begins in January and requires up to 6 months to complete, this (2005) site environmental report provides emissions data for CY 2004. Compilation of 2005 data will be completed in 2006, submitted to SCDHEC, and reported in the *SRS Environmental Report for 2006*.

## Toxic Substances Control Act

The Toxic Substances Control Act (TSCA) gives EPA comprehensive authority to identify and control chemical substances manufactured, imported, processed, used, or distributed in commerce in the United States. Reporting and record keeping are mandated for new chemicals and for any chemical that may present a substantial risk of injury to human health or the environment.

Polychlorinated biphenyls (PCBs) have been used in various SRS processes. The use, storage, and disposal of these organic chemicals are specifically regulated under 40 CFR 761, which is administered by EPA. SRS has a well-structured PCB program that complies with this TSCA regulation, with DOE orders, and with WSRC policies.

The site’s 2004 PCB document log was completed in full compliance with 40 CFR 761, and the 2004 annual report of onsite PCB disposal activities was submitted to EPA Region 4 in July 2005. The disposal of nonradioactive PCBs routinely generated at SRS is conducted at EPA-approved facilities within the regulatory period. For some forms of radioactive PCB wastes, disposal capacity is not yet available, and

the wastes must remain in long-term storage. Such wastes are held in TSCA-compliant storage facilities in accordance with 40 CFR 761.

## Endangered Species Act

The Endangered Species Act of 1973, as amended, provides for the designation and protection of wildlife, fish, and plants in danger of becoming extinct. The act also protects and conserves the critical habitats on which such species depend.

Several threatened and endangered species exist at SRS, including the wood stork, the red-cockaded woodpecker, the bald eagle, the shortnose sturgeon, the pondberry, and the smooth purple coneflower. Programs designed to enhance the habitat and survival of such species are in place.

A biological evaluation was prepared for SRS in 2005 to support activities addressed in the “Environmental Assessment for the Safeguard and Security Upgrades for storage of Plutonium Materials at Savannah River Site,” DOE/AE–1538. Also, to ensure protection of threatened and endangered species, three biological assessments and biological evaluations were conducted to evaluate potential impacts of forestry-related activities. None of these activities were found to have had any significant potential impact on threatened and endangered species.

## National Historic Preservation Act

The National Historic Preservation Act (NHPA) of 1966, Section 106, governs the protection and preservation of archaeological and historical resources. SRS ensures that it is in compliance with the NHPA through several processes. The Cold War Programmatic Agreement and the SRS Cold War Built Environment Cultural Resource Management Plan are in place and being implemented. The Artifact Selection team—which includes DOE, WSRC, and the University of South Carolina Savannah River Archaeological Research Program (SRARP)—meets monthly and is responsible for overseeing the selection, collection, and curation of Cold War-era artifacts from buildings prior to decommissioning and demolition activities.

In addition, the site helps ensure that it remains in compliance with NHPA through its Site Use Program. All sites being considered for activities such as construction are evaluated by SRARP personnel to ensure that archaeological or historic sites are not impacted. Reviews of timber compartment prescriptions include surveying for archaeological resources and documenting areas of importance with regard to historic and prehistoric significance.



SRARP personnel reviewed 45 site-use packages during 2005, of which four proposed land modifications resulted in the need to survey 163 acres. The remainder of the site-use packages were found to have no activities of significant impact in terms of the NHPA. SRARP personnel also surveyed 895 acres in 2005 in support of onsite forestry activities.

The surveys of the 1,158 total acres resulted in 44 site investigations—34 of which involved new archaeological sites—and in revisits to 10 previously recorded sites for cultural resources management.

To comply with NHPA, Site 38AK155 was excavated as mitigation in anticipation of construction at the Surplus Plutonium Disposition Facilities site. The excavation was completed in 2004, and 64,185 artifacts were curated by SRARP in 2005.

## Floodplains and Wetlands

Under 10 CFR, Part 1022 (“Compliance with Floodplains and Wetlands Environmental Review Requirements”), DOE establishes policies and procedures for implementing its responsibilities in terms of compliance with Executive Orders 11988 (“Floodplain Management”) and 11990 (“Protection of Wetlands”). Part 1022 includes DOE policies regarding the consideration of floodplains/wetlands factors in planning and decision making. It also includes DOE procedures for identifying proposed actions involving floodplains/wetlands, providing early public reviews of such proposed actions, preparing floodplains/wetlands assessments, and issuing statements of findings for actions in floodplains.

A floodplains/wetlands assessment entitled “Floodplain/Wetland Assessment for Selected National Pollutant Discharge Elimination System Wastewater Permit Compliance Alternatives at the Savannah River Site” was begun in 2004 and completed in 2005.

## Executive Order 11988

Executive Order 11988 (“Floodplain Management”) was established to avoid long- and short-term impacts associated with the occupancy and modification of floodplains. The evaluation of impacts to SRS floodplains is ensured through the NEPA Evaluation Checklist and the site-use system. Site-use applications are reviewed for potential impacts by WSRC, DOE–SR, the USDA Forest Service–Savannah River and the Savannah River Ecology Laboratory (SREL), as well as by professionals from other organizations.

## Executive Order 11990

Executive Order 11990 (“Protection of Wetlands”) was established to mitigate adverse impacts to wetlands caused by the destruction and modification of wetlands, and to avoid new construction in wetlands wherever possible. Avoidance of impact to SRS wetlands is ensured through the site-use process, various departmental procedures and checklists, and project reviews by the SRS Wetlands Task Group. Many groups and individuals—including scientists from SRNL, SREL, and the Environmental Services Section—review site-use applications to ensure that proposed projects do not impact wetlands.

## Environmental Release Response and Reporting

### Response to Unplanned Releases

Environmental Permitting and Monitoring (EPM) personnel respond to unplanned environmental releases, both radiological and nonradiological, upon request by area operations personnel. No unplanned environmental releases occurred at SRS in 2005 that required the sampling and analysis services of EPM.

### Occurrences Reported to Regulatory Agencies

Federally permitted releases comply with legally enforceable licenses, permits, regulations, or orders. If a nonpermitted release to the environment of a reportable quantity or more of a hazardous substance (including radionuclides) occurs, CERCLA requires notification of the National Response Center. Also, the CWA requires that the National Response Center be notified if an oil spill causes a “sheen” on navigable waters, such as rivers, lakes, or streams. Oil spill reporting has been reinforced with liability provisions in the CERCLA National Contingency Plan.

SRS had no CERCLA-reportable releases in 2005. This performance trend dates back to 2000. The site had one release in 1999 and one in 1998.

No notifications required by CERCLA or SCDHEC memoranda of understanding had to be made by SRS during 2005. The site recorded and cleaned up the following nonreportable spills; 11 chemical, four sewage, six motor oil, 19 hydraulic oil, eight diesel fuel, and two gasoline.

EPCRA (40 CFR 355.40) requires that reportable releases of extremely hazardous substances or CERCLA hazardous substances be reported to any local

emergency planning committees and state emergency response commissions likely to be affected by the release. No EPCRA-reportable releases occurred in 2005.

### Site Item Reportability and Issues Management Program

The Site Item Reportability and Issues Management (SIRIM) program, mandated by DOE Order 232.1A (“Occurrence Reporting and Processing of Operations Information”) is designed to “. . . establish a system for reporting of operations information related to DOE-owned or operated facilities and processing of that information to provide for appropriate corrective action . . .” It is the intent of the order that DOE be “. . . kept fully and currently informed of all events which could (1) affect the health and safety of the public; (2) seriously impact the intended purpose of DOE facilities; (3) have a noticeable adverse effect on the environment; or (4) endanger the health and safety of workers.”

Of the 194 SIRIM-reportable events in 2005, the following was categorized as environmental:

- *Exceedance of site air operating permit.* - During startup on a RCRA groundwater cleanup project, the actual emissions were greater than anticipated. A permit modification was submitted to allow for higher instantaneous releases associated with current groundwater cleanup efforts.

### Assessments/Inspections

The SRS environmental program is overseen by a number of organizations, both outside and within the DOE complex. In 2005, the WSRC environmental appraisal program consisted of self and independent assessments. The program ensures the recognition of noteworthy practices, the identification of performance deficiencies, and the initiation and tracking of associated corrective actions until they are satisfactorily completed. The primary objectives of the WSRC assessment program are to ensure compliance with regulatory requirements and to foster continuous improvement. The program is an integral part of the site’s Safety Management System and supports the SRS Environmental Management System, which continues to meet the standards of International Organization for Standardization (ISO) 14001. (ISO 14000 is a family of voluntary environmental management standards and guidelines.)

WSRC conducted several environmental program-level assessments in 2005. The topics included

- Waste Classification
- Monitoring Interaction with Laboratories
- Waste Sampling and Analysis
- Site Use/Site Clearance Permit Issuance
- Waste Management (Mixed Waste Management)
- NPDES Wastewater Outfalls
- Waste Characterization Plan
- Biological Monitoring Programs
- Stormwater Management
- Verification of Completion of EMS

During 2005, personnel from DOE–SR’s Environmental Quality and Management Division continued to perform direct oversight and evaluation of WSRC’s self-assessment program. Completed DOE assessments have met with positive results; routine assessments have promoted improvement and helped ensure the adequacy of environmental programs and operations at SRS.

SCDHEC and EPA personnel also performed external inspections of the SRS environmental program for regulatory compliance. Agency representatives performed several comprehensive compliance inspections in 2005, as follows:

- *RCRA Compliance Evaluation Inspection* – The 2005 annual compliance evaluation inspection was conducted by SCDHEC. A September 28 letter noted one deficiency, which was corrected during the inspection; no NOV was included. The 2004 CEI, conducted by EPA and SCDHEC, was closed without fine or penalty by an October 25, 2005, letter from SCDHEC.
- *Annual Air Compliance Inspection* – SCDHEC conducted the annual air compliance inspection of operating SRS permitted sources. The site was found to be in compliance with each source’s respective permit condition and requirement.
- *Annual Underground Storage Tank Inspection* – SCDHEC inspected the site’s underground storage tanks. All were found to be in compliance with applicable regulations.

- *Annual NPDES 3560 Compliance Audit* – SCDHEC conducted the annual 3560 environmental audit of the site's NPDES-permitted outfalls. As of December 31, SRS had not received the final audit report, so the final rating for the site was not known.
- *Quarterly Inspections of SRS Bottled Water Facility* – SCDHEC conducted quarterly inspections of the SRS Bottled Water Facility. The facility was found to be in compliance.
- *Burma Road C&D Landfill* was officially closed after a September 26, 2005, inspection by SCDHEC. A letter dated October 5 from SCDHEC documented the closure.
- *632-G C&D Landfill, 288-F Industrial Waste Landfill, and Saltstone Inspection* – SCDHEC conducted quarterly inspections, and all the sites were found to be satisfactory, with no observed deficiencies, but SCDHEC did express concern about the slope of the working face at 632-G.
- *Interim Sanitary Landfill* – SCDHEC personnel conducted an annual postclosure inspection, and the site was found to be satisfactory, with no observed deficiencies.
- *Groundwater Comprehensive Monitoring Evaluation* – SCDHEC conducted an unannounced RCRA inspection of SRS's groundwater program. No deficiencies or permit violations were cited.

## Environmental Training

The site's environmental training program identifies training activities to teach job-specific skills that protect the employee and the environment, in addition to satisfying regulatory training requirements. Regularly scheduled classes in this program at SRS include such topics as Environmental Laws and Regulations, Hazardous Waste Worker, Hazardous and Radiological Waste Characterization, and the Environmental Compliance Authority course. A self-taught Environmental Laws and Regulations course is available on SHRINE for technical staff and is updated by the Environmental Services Section annually. More than 60 environmental program-related training courses are listed in the site training database, and individual organizations schedule and perform other facility-specific, environment-related training to ensure that operations and maintenance personnel, as well as environmental professionals, have the knowledge and skills to perform work safely and in a manner that protects the environment.

## Environmental Permits

SRS had 417 construction and operating permits in 2005 that specified operating levels for each permitted source. Table 3-4 summarizes the permits held by the site during the past 5 years. These numbers reflect only permits obtained by WSRC for itself and for other SRS contractors that requested assistance in obtaining permits. It also should be noted that these numbers include some permits that were voided or closed some time during the calendar year (2005).

**Table 3–4**  
**SRS Construction and Operating Permits, 2001–2005**

Type of Permit	Number of Permits				
	2001	2002	2003	2004	2005
Air	172	150	2 <sup>a</sup>	3	1
Army Corps of Engineers Nationwide Permit	5	5	5	3	4
Domestic Water	203	203	202	203	207
Industrial Wastewater	70	66	60	56	63
NPDES Discharge	1	1	1	1	1
NPDES No Discharge	1	1	1	1	0
NPDES Stormwater	2	2	2	2	2
RCRA	1	1	1	1	1
Sanitary Wastewater	133	133	109	104	106
SCDHEC 401	1	0	0	0	0
SCDHEC Navigable Waters	1	1	0	0	0
Solid Waste	4	2	3	4	4
Underground Injection Control	20	18	19	18	21
Underground Storage Tanks	7	7	7	7	7
Totals	621	590	412	403	417

<sup>a</sup>This number was revised to reflect the Title V Operating Permit, which includes all SRS air emission sources and one construction permit.

Editor's note: The "Environmental Compliance" chapter is unique in that its number of contributing authors is far greater than the number for any other chapter in this report. Space/layout constraints prevent us from listing all of them and their organizations on the chapter's first page, so we list them here instead. Their contributions, along with those of the report's other authors, continue to play a critical role in helping us produce a quality document—and are very much appreciated.

Brent Blunt, FSSBU

Ron Campbell, FSSBU

Paul Carroll, FSSBU

Carl Cook, FSSBU

John Cook, CBU

Keith Dyer, FSSBU

Tim Faugl, FSSBU

Natalie Ferguson, OBU

Linn Liles, FSSBU

Jeff Lintern, FSSBU

Nancy Lowry, FSSBU

Bill Maloney, FSSBU

Al Mamatey, FSSBU

Tim McCormick, OBU

Hal Morris, FSSBU

Jeff Newman, CBU

Vernon Osteen, FSSBU

Paul Rowan, FSSBU

Barry Shedrow, FSSBU

Stuart Stinson, FSSBU

Dan Wells, FSSBU



## Chapter 4

# Effluent Monitoring

Paul Carroll, Pete Fledderman, Donald Padgett, and Monte Steedley  
*Environmental Services Section*

Timothy Jannik  
*Savannah River National Laboratory*

**E**FFLUENT monitoring at the Savannah River Site (SRS) is conducted to demonstrate compliance with applicable standards and regulations. Site effluent monitoring activities are divided into radiological and nonradiological programs. A complete description of sampling and analytical procedures used for effluent monitoring by the Environmental Permitting and Monitoring group of the site's Environmental Services Section can be found in sections 1101–1111 (SRS EM Program) of the *Savannah River Site Environmental Monitoring Section Plans and Procedures*, WSRC-3Q1-2, Volume 1. A summary of data results is presented in this chapter; more complete data can be found in tables on the CD included with this report.

## Radiological Monitoring

Radiological effluent monitoring results are a major component in determining compliance with applicable dose standards. SRS management philosophy ensures that potential exposures to members of the public and to onsite workers are kept as far below regulatory standards as is reasonably achievable. This philosophy is known as the “as low as reasonably achievable” (ALARA) concept.

SRS airborne and liquid effluents that potentially contain radionuclides are monitored at their points of discharge by a combination of direct measurement and/or sample extraction and analysis. Each operating facility maintains ownership of, and is responsible for, its radiological effluents.

Unspecified alpha and beta releases (the measured gross activity minus the identified individual radionuclides) in airborne and liquid releases are large contributors—on a percentage basis—to offsite doses, especially for the airborne pathway from diffuse and fugitive releases (see definitions below).

The unspecified alpha and beta releases are listed separately in the effluent release tables. They conservatively include naturally occurring radionuclides such as uranium, thorium, and potassium-40, as well as

small amounts of unidentified manmade radionuclides. For dose calculations, the unspecified alpha releases were assigned the plutonium-239 dose factor, and the unspecified beta releases were assigned the strontium-90 dose factor (chapter 6, “Potential Radiation Doses”).

## Airborne Emissions

Process area stacks that release, or have the potential to release, radioactive materials are monitored continuously by applicable online monitoring and/or sampling systems [SRS EM Program, 2001].

Depending on the processes involved, discharge stacks also may be monitored with “real-time” instrumentation to determine instantaneous and cumulative atmospheric releases to the environment. Tritium is one of the radionuclides monitored with continuous real-time instrumentation.

The following effluent sampling and monitoring changes were made during 2005:

- Quarterly sampling was added at TRU Pads 19 and 20.

## Diffuse and Fugitive Sources

Estimates of radionuclide releases from unmonitored diffuse and fugitive sources are calculated on an annual basis and are included in the SRS radioactive release totals. A diffuse source is defined as an area source, such as a pond or disposal area. A fugitive source is defined as an undesignated localized source, such as an open tank or naturally ventilated building.

Diffuse and fugitive releases are calculated using the U.S. Environmental Protection Agency's (EPA's) recommended methods [EPA, 2002]. Because these methods are conservative, they generally lead to overestimates of actual emissions. Though these releases are not monitored at their source, onsite and offsite environmental monitoring stations are in place to quantify unexpectedly large diffuse and fugitive releases (see chapter 5, “Environmental Surveillance”).

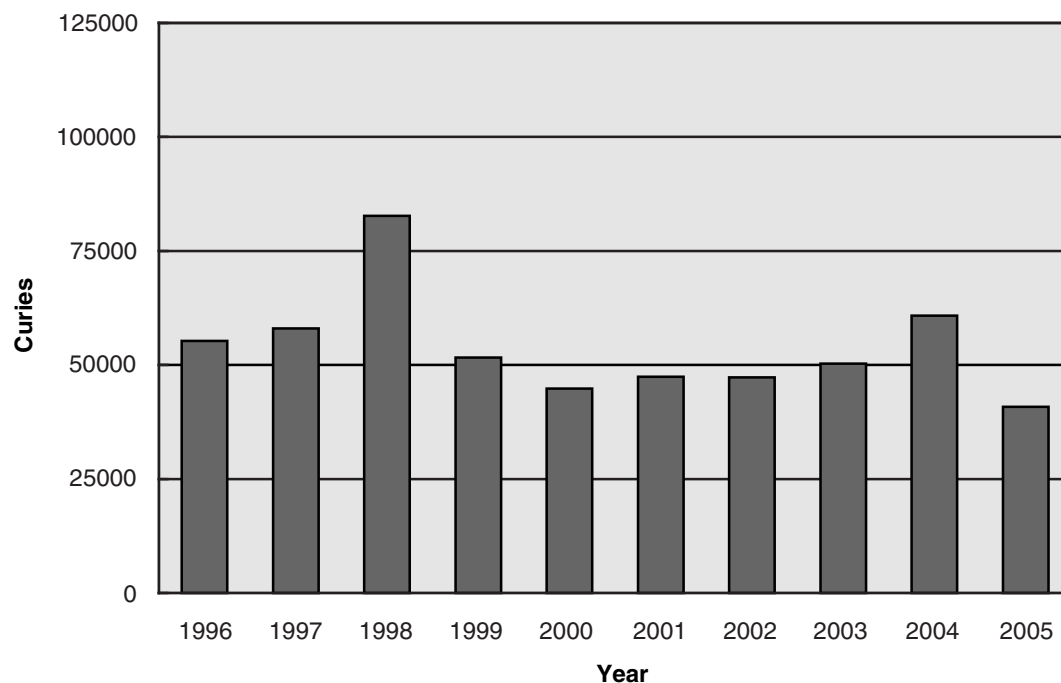

**Figure 4–1 Ten-Year History of SRS Annual Atmospheric Tritium Releases**

### Monitoring Results Summary

The total amount of radioactive material released to the environment is quantified by using data obtained from continuously monitored airborne effluent release points and estimates of diffuse and fugitive sources.

Because of greatly reduced operations in H-Canyon, there were no fission product tritium, carbon-14, or krypton-85 releases from the separations areas in 2005. In the past, estimated releases of these unmonitored radionuclides were calculated based on production levels.

**Tritium** Tritium in elemental and oxide forms accounted for more than 99 percent of the total radioactivity released to the atmosphere from SRS operations. During 2005, about 40,800 Ci of tritium were released from SRS, compared to about 61,300 Ci in 2004.

During the past 10 years, because of changes in the site's missions and the existence of the Replacement Tritium Facility, the amount of tritium released from SRS has fluctuated but has remained less than 100,000 Ci per year (figure 4–1).

**Comparison of Average Concentrations in Airborne Emissions to DOE Derived Concentration Guides** Average concentrations of radionuclides in airborne emissions are calculated by dividing the amount of each radionuclide released annually from each stack

by the respective yearly stack-flow volumes. These average concentrations then can be compared to the DOE derived concentration guides (DCGs) in DOE Order 5400.5, "Radiation Protection of the Public and the Environment," as a screening method to determine if existing effluent treatment systems are proper and effective. The 2005 atmospheric effluent annual-average concentrations, their comparisons against the DOE DCGs, and the quantities of radionuclides released are provided, by discharge point, on the CD accompanying this report.

DCGs are used as reference concentrations for conducting environmental protection programs at all DOE sites. DCGs are applicable at the point of discharge (prior to dilution or dispersion) under conditions of continuous exposure.

Most of the SRS radiological stacks/facilities release small quantities of radionuclides at concentrations below the DOE DCGs. However, tritium (in the oxide form) from the reactor (K-Area and L-Area main stacks) and tritium facilities was emitted in 2005 at concentration levels above the DCGs. The offsite dose from all atmospheric releases, however, remained well below the DOE and EPA annual atmospheric pathway dose standard of 10 mrem (0.1 mSv), as discussed in chapter 6.

## Liquid Discharges

Each process area liquid effluent discharge point that releases, or has potential to release, radioactive materials is sampled routinely and analyzed for radioactivity [SRS EM Program, 2001].

Depending on the processes involved, liquid effluents also may be monitored with real-time instrumentation to ensure that instantaneous releases stay within established limits. Because the instruments have limited detection sensitivity, online monitoring systems are not used to quantify SRS liquid radioactive releases at their current low levels. Instead, samples are collected for more sensitive laboratory analysis.

## Monitoring Results Summary

Data from continuously monitored liquid effluent discharge points are used in conjunction with site seepage basin and Solid Waste Disposal Facility (SWDF) migration release estimates to quantify the total radioactive material released to the Savannah River from SRS operations. SRS liquid radioactive releases for 2005 are shown by source on the CD accompanying this report. These data are a major component in the determination of offsite dose consequences from SRS operations.

**Direct Discharges of Liquid Effluents** Direct discharges of liquid effluents are quantified at the point of release to the receiving stream, prior to dilution by the stream. The release totals are based on measured concentrations and flow rates.

Tritium accounts for nearly all the radioactivity discharged in SRS liquid effluents. The total amount of tritium released directly from process areas—i.e., reactor, separations, Effluent Treatment Facility (ETF)—to site streams during 2005 was 326 Ci, which was 57 percent less than the 2004 total of 756 Ci. This decrease was due to the fact that ETF continued to process wastewater with less tritium in it than in previous years.

Operations at D-Area and TNX were discontinued in 2000 and 2001, respectively. Releases from A-Area represent only a small percentage of the total direct releases of tritium to site streams. The reactor area releases include the overflows from PAR Pond and L Lake.

Direct releases of tritium to site streams for the years 1996–2005 are shown in figure 4–2. The migration and transport of radionuclides from site seepage basins and the SWDF are discussed in chapter 5.

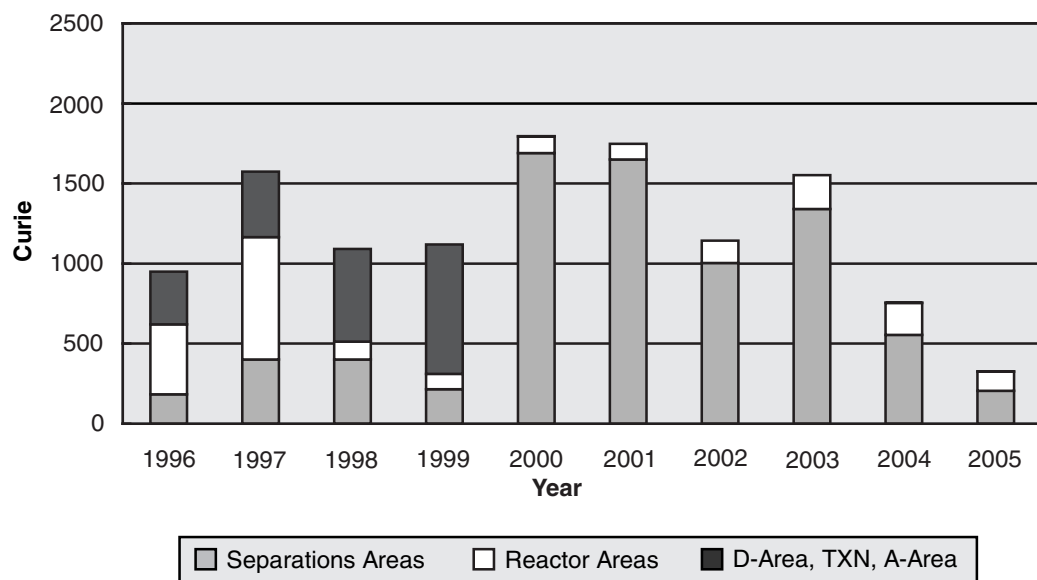

Figure 4–2 Ten-Year History of Direct Releases of Tritium to SRS Streams

### Comparison of Average Concentrations in Liquid Releases to DOE Derived Concentration Guides

In addition to dose standards, DOE Order 5400.5 imposes other control considerations on liquid releases. These considerations are applicable to direct discharges but not to seepage basin and SWDF migration discharges. The DOE order lists DCG values for most radionuclides.

DCGs are applicable at the point of discharge from the effluent conduit to the environment (prior to dilution or dispersion). According to DOE Order 5400.5, exceedance of the DCGs at any discharge point may require an investigation of “best available technology” waste treatment for the liquid effluents. Tritium in liquid effluents is specifically excluded from “best available technology” requirements; however, it is not excluded from other ALARA considerations. DOE DCG compliance is demonstrated when the sum of the fractional DCG values for all radionuclides detectable in the effluent is less than 1.00, based on consecutive 12-month-average concentrations. The 2005 liquid effluent annual-average concentrations, their comparisons against the DOE DCGs, and the quantities of radionuclides released are provided, by discharge point, on the CD accompanying this report.

The data show that the U3R-2A ETF outfall at the Road C discharge point exceeded the DCG guide for 12-month-average tritium concentrations during 2005. However, as noted previously, DOE Order 5400.5 specifically exempts tritium from “best available technology” waste treatment investigation requirements. This is because there is no practical technology available for removing tritium from dilute liquid waste streams. No other discharge points exceeded the DOE DCGs during 2005.

## Nonradiological Monitoring

### Airborne Emissions

The South Carolina Department of Health and Environmental Control (SCDHEC) regulates both radioactive and nonradioactive criteria and toxic air pollutant emissions from SRS sources. Each source of air emissions is permitted or exempted by SCDHEC on the SRS Part 70 Air Quality Permit (issued in 2003), with specific limitations and monitoring requirements identified. This section will cover only nonradioactive emissions.

The bases for the limitations and monitoring requirements specified in the Part 70 Air Quality Permit are outlined in various South Carolina and federal air pollution control regulations and standards. Many of

the applicable standards are source dependent, i.e., applicable to certain types of industry, processes, or equipment. However, some standards govern all sources for criteria pollutants, toxic air pollutants, and ambient air quality. Air pollution control regulations and standards applicable to SRS sources are discussed briefly in appendix A, “Applicable Guidelines, Standards, and Regulations,” of this report. The SCDHEC air standards for toxic air pollutants can be found at <http://www.scdhec.net/baq> on the Internet.

At the beginning of 2005, the SRS Part 70 Air Quality Permit identified 45 nonexempt radiological and nonradiological air emission units. During the year, SCDHEC issued two revisions to the permit.

### Description of Monitoring Program

Major nonradiological emissions of concern from stacks at SRS facilities include sulfur dioxide, carbon monoxide, oxides of nitrogen, particulate matter smaller than 10 microns, volatile organic compounds (VOCs), and toxic air pollutants. With the issuance of the new Part 70 Air Quality Permit, SRS has several continuous and periodic monitoring requirements; only the most significant are discussed below.

The primary method of source monitoring at SRS is the annual air emissions inventory. Emissions from SRS sources are determined during this inventory from standard calculations using source operating parameters, such as hours of operation, process throughput, and emission factors provided in the EPA “Compilation of Air Pollution Emission Factors,” AP-42. Many of the processes at SRS, however, are unique sources requiring nonstandard, complex calculations. The hourly and total annual emissions for each source then can be compared against their respective permit limitations.

At the SRS powerhouses, airborne emission specialists under contract to SRS perform stack compliance tests every two years for each boiler. The tests include sampling of the boiler exhaust gases to determine particulate matter, sulfur dioxide, and visible opacity emissions. The permit also requires a weekly sample and laboratory analysis of coal for sulfur content and, a daily visible-emissions inspection to verify compliance with opacity standards.

For the package steam generating boilers in K-Area, fuel oil-fired water heaters in B-Area, and diesel-powered equipment, compliance with sulfur dioxide standards is determined by analysis of the fuel oil purchased from the offsite vendor. Sulfur content of the fuel oil must be below 0.5 percent and must be reported to SCDHEC annually as part of the SRS annual compliance certification report due in May of each year.

Monitoring of SRS diesel-powered equipment consists of tracking fuel oil consumption monthly and calculating a 12-month rolling total for determining permit compliance with a site consumption limit.

SRS has several soil vapor extraction units and two air strippers that are sources of toxic air pollutants and VOCs. These units must be sampled monthly for VOC concentrations, and the total VOC emissions must be calculated for comparison against a 12-month rolling limit. The VOC emissions then are reported to SCDHEC on a quarterly basis.

Several SRS sources have pollutant control devices—such as multiclone dust collectors, baghouse dust collectors, or condensers—whose parameters must be monitored continuously or whenever the system is operated. The operating parameters must be recorded and compared against specific operating ranges.

Compliance by all SRS permitted sources is evaluated during annual compliance inspections by the local SCDHEC district air manager. The inspections include a review of each permit condition, i.e., daily monitoring readings, equipment calibrations, control device inspections, etc.

### Monitoring Results Summary

In 2005, operating data were compiled and emissions calculated for 2004 operations for all site air emission sources. Because this process, which begins in January, requires up to 6 months to complete, this report provides a comprehensive examination of total 2004 emissions, with only limited discussion of available 2005 monitoring results for specific sources.

The 2004 total criteria and toxic air pollutant emissions results for all SRS sources, as determined by the air emissions inventory conducted in 2005, are provided in table 4–1 and on the CD accompanying this report. A review of the calculated emissions for each source for calendar year 2004 determined that SRS sources had operated in compliance with permitted emission rates. Actual 2005 emissions will be compiled and reported in depth in the *SRS Environmental Report for 2006*. Some toxic air pollutants (e.g., benzene) regulated by SCDHEC also are, by nature, VOCs. As such, the total for VOCs in table 4–1 includes toxic air pollutant emissions. This table also includes the emissions for some hazardous air pollutants that are regulated under the Clean Air Act but not by SCDHEC Standard No. 8 (“Toxic Air Pollutants”). These pollutants are included because they are compounds of some Standard No. 8 pollutants.

**Table 4–1**  
**2004 SRS Criteria Pollutant Air Emissions**

Pollutant Name	Actual Emissions (Tons/Year)
Sulfur dioxide (SO <sub>x</sub> )	2.15E+03
Total particulate matter (PM)	4.82E+02
Particulate matter ≤10 microns (PM <sub>10</sub> )	1.89E+02
Carbon monoxide (CO)	9.82E+02
Ozone (volatile organic compounds)	5.44E+02
Gaseous fluorides (as hydrogen fluoride)	1.39E–01
Nitrogen dioxide (NO <sub>x</sub> )	4.24E+03
Lead (lead components)	1.58E–01

Two power plants with five overfeed stoker-fed coal-fired boilers are operated by Washington Savannah River Company (WSRC) at SRS. The location, number of boilers, and capacity of each boiler for these plants are listed in table 4–2. Because of an alternating test schedule, only A-Area boiler No. 1 was stack-tested in 2005 (February). At that time, the boiler’s particulate matter, sulfur dioxide, and visible emissions were found to be in compliance with its permitted limit. Results from the test are shown in table 4–3.

SRS also has two package steam generating boilers in K-Area fired by No. 2 fuel oil. The percent of sulfur in the fuel oil burned during the first quarter of 2005 was certified by the vendor to meet the requirements of the permit.

The total diesel fuel consumption for portable air compressors, generators, emergency cooling water pumps, and fire water pumps was found to be well below the SRS limit for the entire reporting period.

As reported to SCDHEC during 2005, the calculated annual VOC emissions were well below the permit limit for each unit.

**Table 4–2**  
**SRS Power Plant Boiler Capacities**

Location	Number of Boilers	Capacity (Btu/hr)
A-Area	2	71.7E+06
H-Area	3	71.1E+06



**Table 4–3**  
**Boiler Stack Test Results (A-Area)**

Boiler	Pollutant	Emission Rates	
		lb/10 <sup>6</sup> Btu	lb/hr
A #1	Particulates <sup>a</sup>	0.269	19.50
	Sulfur dioxide <sup>a</sup>	1.49	NC <sup>b</sup>
	Opacity <sup>c</sup>	Avg. 10.3%	

<sup>a</sup> The compliance level is 0.6 lb/million Btu for particulates and 3.5 lb/million Btu for sulfur dioxide.

<sup>b</sup> Not calculated

<sup>c</sup> Opacity limit 40%

In 2005, the annual air compliance inspection was conducted by the SCDHEC district air manager. During the inspection, all SRS permitted sources were found to be in compliance with their respective permit conditions and limits, and all required reports were determined to have been submitted to SCDHEC within specified time limits.

### Ambient Air Quality

Under existing regulations, SRS is not required to conduct onsite monitoring for ambient air quality; however, the site is required to show compliance with various air quality standards. To accomplish this, air dispersion modeling was conducted during 2005 for new emission sources or modified sources as part of the sources' construction permitting process. The modeling analysis showed that SRS air emission sources were in compliance with applicable regulations. Additional information about ambient-air-quality regulations at the site can be found in appendix A of this report.

## Liquid Discharges

### Description of Monitoring Program

SRS monitors nonradioactive liquid discharges to surface waters through the National Pollutant Discharge Elimination System (NPDES), as mandated by the Clean Water Act. As required by EPA and SCDHEC, SRS has NPDES permits in place for discharges to the waters of the United States and South Carolina. These permits establish the specific sites to be monitored, parameters to be tested, and monitoring frequency—as well as analytical, reporting, and collection methods. Detailed requirements for each permitted discharge point can be found in the individual permits, which are available to the public through SCDHEC's Freedom of Information office at 803–734–5376.

In 2005, SRS discharged water into site streams and the Savannah River under two NPDES permits: one for industrial wastewater (SC0000175) and one for stormwater runoff—SCR000000 (industrial discharge). A third permit, SCR100000, does not require sampling unless requested by SCDHEC to address specific discharge issues at a given construction site; SCDHEC did not request such sampling in 2005. The public comment period for draft Permit SCR100000 expired in February 2004, and the submitted comments still are under resolution. The final draft of the permit is expected to be released in February 2006. SRS will continue to operate under the existing permit (SCR100000), but already has implemented the new requirements into the site program in anticipation of the disclosure of an effective date for the new permit.

Permit ND0072125 is a “no discharge” water pollution control land application permit that regulates sludge application and related sampling at onsite sanitary wastewater treatment facilities.

NPDES samples are collected in the field according to 40 CFR 136, the federal document that lists specific sample collection, preservation, and analytical methods acceptable for the type of pollutant to be analyzed. Chain-of-custody procedures are followed after collection and during transport to the analytical laboratory. The samples then are accepted by the laboratory and analyzed according to procedures listed in 40 CFR 136 for the parameters required by the permit.

### Monitoring Results Summary

SRS reports industrial wastewater analytical results to SCDHEC through a monthly discharge monitoring report (EPA Form 3320–1). Results from only one of the 3,493 sample analyses performed during 2005 exceeded permit limits—a 99.97-percent compliance rate, which is higher than the DOE-mandated 98-percent rate. The single exceedance (of daily maximum limit for total suspended solids) occurred March 5 at outfall A–11 (table 4–4)—the result of stream bank erosion upstream of the sampling location.

All 11 routine stormwater outfalls were sampled in 2005. A new NPDES general permit for stormwater discharges became effective in July. A decision is expected from SCDHEC by April 2006 on a requirement for individual permits for some of the stormwater outfalls. To provide SCDHEC with information that could reduce the number of outfalls that must meet the individual-permit requirement, WSRC performed additional sampling in 2005. Results of both this sampling—Phase II (23 outfalls) and Phase III (20

outfalls)—and the routine sampling can be found in the NPDES stormwater monitoring data table on the CD accompanying this report. All the routine and Phase III results were obtained by the required stormwater sampling protocol. Phase II results, however, should

be reviewed for information only because many of the samples could not be collected by certified protocol due to the reduced timeframe required to support activities related to the new stormwater permit.

No sludge-application activities were conducted in 2005.

**Table 4–4**  
**2005 Exceedances of SCDHEC-Issued NPDES Permit Liquid Discharge Limits at SRS<sup>a</sup>**

Facility/Division/Unit	Outfall	Date	Analysis	Possible Cause(s)	Corrective Action(s)
SRNL	A–11	March 5	TSS	Sample taken shortly after significant rain event that caused collapse of section of channel bank	Personnel instructed not to start composite samplers if the SRS weather prediction is for a 60% or greater chance of rain

Key: TSS – Total Suspended Solids

<sup>a</sup>The DOE-mandated NPDES compliance rate is 98 percent; SRS's compliance rate for 2005 was 99.97 percent.

## Chapter 5

# Environmental Surveillance

**Pete Fledderman, Donald Padgett, and Monte Steedley**

*Environmental Services Section*

**Timothy Jannik**

*Savannah River National Laboratory*

---

**E**NVIRONMENTAL surveillance at the Savannah River Site (SRS) is designed to survey and quantify any effects that routine and nonroutine operations could have on the site and on the surrounding area and population. Site surveillance activities are divided into radiological and nonradiological programs.

As part of the radiological surveillance program, routine surveillance of all radiation exposure pathways is performed on all environmental media that could lead to a measurable annual dose at and beyond the site boundary.

Nonradioactive environmental surveillance at SRS involves the sampling and analysis of surface water, drinking water, sediment, groundwater, and fish. Results from the analyses of surface water, drinking water, sediment, and fish are discussed in this chapter. A description of the groundwater monitoring program analysis results can be found in chapter 7, “Groundwater.”

The Environmental Services Section’s Environmental Permitting and Monitoring (EPM) group and the Savannah River National Laboratory (SRNL) perform surveillance activities for SRS. The Savannah River also is monitored by other groups, including the South Carolina Department of Health and Environmental Control (SCDHEC), the Georgia Department of Natural Resources, and the Academy of Natural Sciences (ANS).

A complete description of the EPM surveillance program, including sample collection and analytical procedures, can be found in section 1105 of the *Savannah River Site Environmental Monitoring Section Plans and Procedures*, WSRC-3Q1-2, Volume 1 (SRS EM Program). Brief summaries of analytical results are presented in this chapter; complete data sets can be found in tables on the CD accompanying this report.

## Radiological Surveillance

### Air

#### Description of Surveillance Program

EPM maintains a network of 15 sampling stations in and around SRS to monitor the concentration of tritium and radioactive particulate materials in the air.

#### Surveillance Results Summary

Except for tritium, specific radionuclides were not routinely detectable at the site perimeter. Both onsite and offsite activity concentrations were similar to levels observed in previous years.

Average gross alpha results were slightly higher in 2005 than in 2004, while average gross beta results were slightly lower. However, they are consistent with historical results, which demonstrate long-term variability.

No detectable manmade gamma-emitting radionuclides were observed in 2005. These results are consistent with historical results, which indicate only a small number of air samples with detectable activity.

During 2005, detectable levels of uranium-234 were observed in all air samples, while uranium-238 was observed in most of these samples. These results are similar to those observed in 2004. Concentrations of the uranium isotopes were slightly higher than, but similar to, those observed in 2004. Aside from uranium, alpha-emitting radionuclide activity was observed in 11 samples from eight locations. Americium-241 was detected at five locations on the site perimeter and two 25-mile locations, while plutonium-238 was detected at one site perimeter location. Generally, these concentrations were consistent with historical results. All isotopes at the remaining locations were below detection levels. As observed in previous years, none of the samples showed strontium-89,90 above their minimum detectable concentration (MDC).



Tritium-in-air results for 2005 were similar to those observed in 2004. Tritium was detected at every sampling location, although not every sample from a particular location had detectable tritium. As in previous years, the Burial Ground North location showed average and maximum concentrations significantly higher than those observed at other locations. This was expected because of its proximity to SRS's tritium facilities, which are near the center of the site. Consistent with the SRS source term, tritium concentrations generally decrease with increasing distance from the tritium facilities.

## Rainwater

### Description of Surveillance Program

SRS maintains a network of 15 rainwater sampling sites as part of the air surveillance program. These stations are used to measure deposition of radioactive materials.

### Surveillance Results Summary

**Gamma-Emitting Radionuclides** No detectable manmade gamma-emitting radionuclides were observed in rainwater samples in 2005.

Gross alpha and gross beta results from 2005 were consistent with those of 2004. In 2005, both the gross alpha and gross beta results generally were slightly higher than those of 2004. However, no long-term increasing or decreasing trend was evident, which implies that the observed values are natural background and does not indicate any contribution directly attributable to SRS.

Detectable levels of uranium-234 and uranium-238 were present in most samples. Significantly elevated results were observed at the D-Area location. D&D activities in the immediate vicinity of the D-Area sampling site resulted in the movement of a large amount of soil and the subsequent formation of a large soil pile. It is believed that this exposed soil is responsible for the observed increase. Americium-241 was observed at five locations (one onsite, three site perimeter, and Savannah) and plutonium-238 was observed at one location. All other actinides were below detection levels in 2005.

As in 2004, no detectable levels of strontium-89,90 were observed in rainwater samples during 2005.

As in previous years, tritium-in-rain values were highest near the center of the site. This is consistent with the H-Area effluent release points that routinely release tritium. Tritium was detected at every sampling location, although not every sample from a particular location had

detectable tritium. As with tritium in air, concentrations generally decreased as distance from the effluent release point increased.

## Gamma Radiation

### Description of Surveillance Program

Ambient gamma exposure rates in and around SRS are monitored by a system of thermoluminescent dosimeters (TLDs).

### Surveillance Results Summary

Exposures at all TLD monitoring locations show some variation based on normal site-to-site and year-to-year differences in the components of natural ambient gamma exposure levels. Exposure rates varied between 62 and 116 mrem per year.

In general, the 2005 ambient gamma radiation monitoring results indicated gamma exposure rates slightly higher than those observed at the same locations in 2004. However, these results generally are consistent with previously published historical results, and indicate that no significant difference in average exposure rates is observed between monitoring networks—except in the case of population centers. Exposure rates in population centers are slightly elevated compared to the other monitoring networks—as expected—because of factors such as buildings and roadways.

## E-Area Stormwater Basins

### Description of Surveillance Program

Stormwater accumulating in the E-Area stormwater basins is monitored because of potential contamination.

### Surveillance Results Summary

There are no active discharges to the E-Area stormwater basins. The primary contributor to the E-Area basins in 2005 was rainwater runoff from the low-level waste burial ground. Rain events did not supply enough water to the E-06 basin for sampling purposes in 2005. The highest E-Area basin mean tritium concentration was observed at E-05, and was slightly higher than in 2004. No detectable cobalt-60, cesium-137, strontium-89,90, uranium-235, curium-244, or plutonium-239 were observed at any of the basins. However, uranium-234, uranium-238, plutonium-238, and americium-241 were detected at basin E-03, but at none of the other basins. Samples were obtained from basin E-03 for only the third time since 1999, and the actinide detection likely was due to long-term sediment accumulation in the

discharge path. Gross alpha and gross beta were detected at all basins in amounts generally consistent with those of previous years.

## Site Streams

### Description of Surveillance Program

Continuous surveillance monitoring occurs downstream of several process areas to detect and quantify levels of radioactivity in effluents transported to the Savannah River.

### Surveillance Results Summary

Demolition and construction activities are impacting some of the site stream surveillance locations. Due to construction activities at the MOX Fuel Fabrication Facility (MFFF), U3R-F3 was removed from service in 2005. Efforts are under way to relocate the sampling site.

Tritium, the predominant radionuclide detected above background levels in SRS streams, was observed at all stream locations in 2005.

No detectable concentrations of cobalt-60 and cesium-137 were observed at the farthest downstream locations on any of the five major SRS streams. As expected, gross alpha and gross beta were observed in all streams, and were elevated at the FMC-2B, U3R-1A, and Central Sanitary Wastewater Treatment Facility (G-10) locations. Iodine-129 and technetium-99 were detected only at the Four Mile Creek locations. Uranium-234, 235, and 238 and plutonium-238 were detected only at U3R-1A, U3R-F3, G-10, and TNX-008. Plutonium-239 was observed at the U3R-F3 location. Americium-241 was observed at U3R-1A, U3R-F3, and G-10. Curium-244 was observed only at the U3R-F3 location. Demolition activities near U3R-F3 and TNX-008 are suspected as the reason for the actinide concentrations observed in 2005.

At U3R-1A, the SRS control point location, elevated gross alpha and gross beta levels were observed. It was determined in late 2005 that this situation was caused by placement of the sampler strainer in a shallow location near the edge of the stream, resulting in the collection of sediment and suspended solids. Moving the strainer provided a more representative sample, with an observed decrease in alpha activity. In addition, a laboratory error occurred, and nine unplanned, biweekly composite samples from U3R-1A were analyzed for actinides. Annual stream characterization samples are collected by the grab method. Because these samples were collected

before the strainer was repositioned, they contained sediment and solids (as discussed above), and the results showed concentrations not typically seen. However, the data from these has been preserved for informational purposes only.

### Seepage Basin and Solid Waste Disposal Facility Radionuclide Migration

To incorporate the migration of radioactivity to site streams into total radioactive release quantities, EPM continued to monitor and quantify the migration of radioactivity from site seepage basins and the Solid Waste Disposal Facility (SWDF) in 2005 as part of its stream surveillance program. Tritium, strontium-89,90, technetium-99, iodine-129, and cesium-137 were detected in migration releases.

Figure 5-1 is a graphical representation of releases of tritium via migration to site streams for the years 1996-2005. During 2005, the total quantity of tritium migrating from site seepage basins and SWDF was 2,180 Ci, compared to 1,927 Ci in 2004. This 13-percent increase is attributed mainly to increased rainfall in 2005, compared with 2004, and to the planned repair work on the Mixed Waste Management Facility Groundwater Retention Dam, which allowed a greater amount of contaminated water to reach Four Mile Creek. This repair work began in September 2005 and is scheduled for completion by April 2006.

Radioactivity previously deposited in the F-Area and H-Area seepage basins and SWDF continues to migrate via the groundwater and to outcrop into Four Mile Creek and Upper Three Runs.

Measured migration of tritium into Four Mile Creek in 2005 occurred as follows:

- from F-Area seepage basins, 630 Ci—a 20-percent increase from the 2004 total of 526 Ci
- from H-Area seepage basin 4 and SWDF, 592 Ci—a 134-percent increase from the 2004 total of 253 Ci
- from H-Area seepage basins 1, 2, and 3, 242 Ci—a 15-percent increase from the 2004 total of 211 Ci

The measured migration from the north side of SWDF and the General Separations Area (GSA) into Upper Three Runs in 2005 was 75 Ci, a 65-percent decrease from the 2004 total of 215 Ci. (The GSA is in the central part of SRS and contains all waste disposal facilities, chemical separations facilities, and associated high-level waste storage facilities, and numerous other sources of radioactive material.)

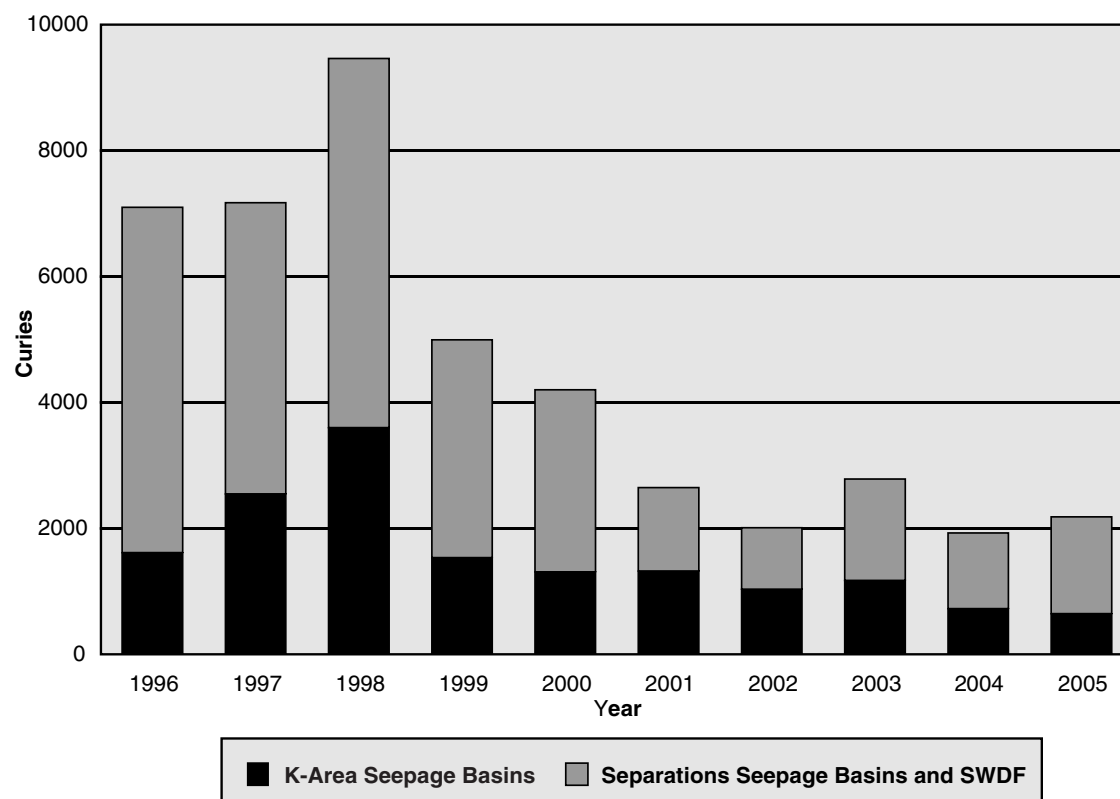

Figure 5–1 Tritium from SRS Seepage Basins and SWDF to Site Streams, 1996–2005

The total amount of strontium-89,90 entering Four Mile Creek from the GSA seepage basins and SWDF during 2005 was estimated to be 36.1 mCi. Migration releases of strontium-89,90 vary from year to year but have remained below 100 mCi the past 5 years (see data table on CD accompanying this report).

In addition, a total of 96.4 mCi of cesium-137 was estimated to have migrated from the GSA seepage basins and SWDF in 2005. This 230-percent increase from the 2004 total of 29.2 mCi is attributed primarily to the planned repair work on the Mixed Waste Management Facility Groundwater Retention Dam, previously discussed.

In 2005, 4.43 mCi of technetium-99 and 8.0 mCi of iodine-129 were estimated to have migrated into Four Mile Creek.

**K-Area Drain Field and Seepage Basin** Liquid purges from the K-Area disassembly basin were released to the K-Area seepage basin in 1959 and 1960. From 1960 until 1992, purges from the K-Area disassembly basin were discharged to a percolation field below the K-Area

retention basin. Tritium migration from the seepage basin and the percolation field is measured in Pen Branch. The 2005 migration total of 641 Ci represents an 11-percent decrease from the 722 Ci recorded in 2004.

**C-Area, L-Area, and P-Area Seepage Basins** Liquid purges from the C-Area, L-Area, and P-Area disassembly basins were released periodically to their respective seepage basins from the 1950s until 1970.

Migration releases from these basins no longer are quantified; however, they are accounted for in the stream transport totals.

### Transport of Actinides in Streams

Because of their historically low levels, the actinides uranium, plutonium, americium, and curium no longer are quantified in SRS streams. However, the streams are sampled and analyzed annually for the presence of these actinides. The resulting concentrations are compared to those of previous years to identify any trends. Values for 2005 were consistent with historical data.

## Savannah River

### Description of Surveillance Program

Continuous surveillance is performed along the Savannah River at points above and below SRS, and includes the point at which liquid discharges from Georgia Power Company's Vogtle Electric Generating Plant enter the river.

### Surveillance Results Summary

Tritium is the predominant radionuclide detected above background levels in the Savannah River. The annual mean tritium concentration at RM-118.8 in 2005 was about 3 percent of the drinking water standard.

The mean gross alpha concentrations at all river locations were below the representative MDC in 2005. Detectable gross beta activity was observed at all river sampling locations, and was consistent with long-term gross beta levels in the river.

Except for tritium, as indicated above, no manmade radionuclides were detected in Savannah River water.

### Tritium Transport in Streams

Tritium is introduced into SRS streams and the Savannah River from former production areas on site. Because of the mobility of tritium in water and the quantity of the radionuclide released during the years of SRS operations, a tritium balance has been performed annually since 1960. The balance is evaluated among the following alternative methods of calculation:

- tritium releases from effluent release points and calculated seepage basin and SWDF migration (direct releases)
- tritium transport in SRS streams and the last sampling point before entry into the Savannah River (stream transport)
- tritium transport in the Savannah River downriver of SRS after subtraction of any measured contribution above the site (river transport)

The combined tritium releases in 2005 (direct discharges and migration from seepage basins and SWDF) totaled 2,494 Ci, compared to 2,683 Ci in 2004.

The total tritium transport in SRS streams decreased slightly, from 2,785 Ci in 2004 to 2,364 Ci in 2005.

The total tritium transport in the Savannah River for 2005 was 4,480 Ci, compared with the previous year's

3,630 Ci. Both Plant Vogtle and SRS contributed to these release values. Accounting for Plant Vogtle's contribution, SRS's calculated releases of tritium to the river in 2005 totaled approximately 2,620 Ci.

SRS tritium transport data for 1960–2005 are depicted in figure 5–2, which shows summaries of the past 46 years of direct releases, stream transport, and river transport, as determined by EPM.

## Domestic and Drinking Water

### Description of Surveillance Program

EPM collected domestic and drinking water samples in 2005 from locations at SRS and at water treatment facilities that use Savannah River water. Potable water was analyzed at offsite treatment facilities to ensure that SRS operations did not adversely affect the water supply and to provide voluntary assurance that drinking water did not exceed EPA drinking water standards for radionuclides.

Onsite domestic water sampling consisted of quarterly grab samples at large treatment plants in A-Area, D-Area, and K-Area and annual grab samples at wells and small systems. Collected monthly off site were composite samples from

- three water treatment plants downriver of SRS that supply treated Savannah River water to Beaufort and Jasper counties in South Carolina and to Port Wentworth, Georgia
- the North Augusta (South Carolina) Water Treatment Plant

### Surveillance Results Summary

All domestic and drinking water samples collected by EPM were screened for gross alpha and gross beta concentrations to determine if activity levels warrant further analysis. No domestic water used for drinking purposes exceeded EPA's 1.50E+01-pCi/L alpha activity limit or 5.00E+01-pCi/L beta activity limit. Also, no onsite or offsite domestic or drinking water samples exceeded the 2.00E+04-pCi/L EPA tritium limit, and no domestic or drinking water samples exceeded the strontium 89,90 MDC.

No cobalt-60, cesium-137, or plutonium-239 was detected in any domestic or drinking water samples. At most locations, no uranium isotopes or plutonium-238 were detected.

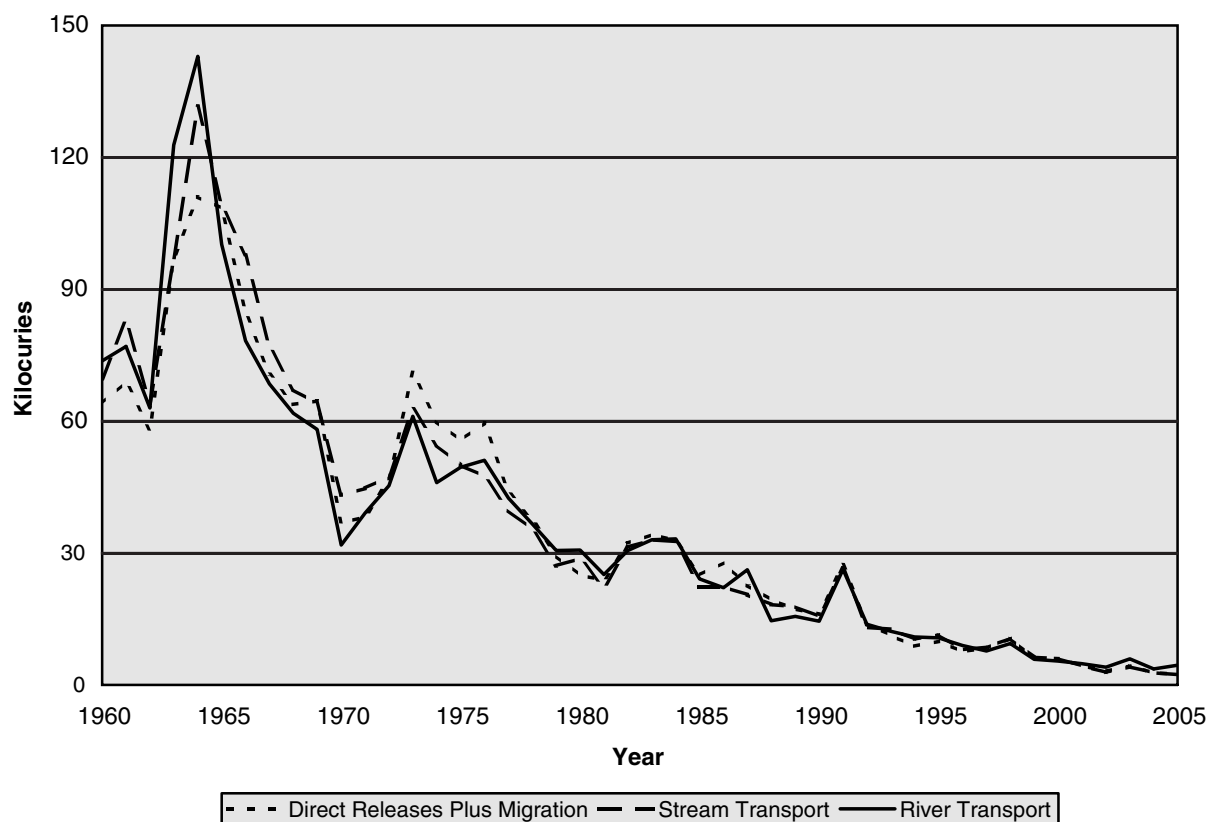

**Figure 5-2 SRS Tritium Transport Summary, 1960–2005**

SRS has maintained a tritium balance of direct releases plus migration, stream transport, and river transport since 1960 in an effort to account for and trend tritium releases in liquid effluents from the site. The general trend over time is attributable to (1) variations in tritium production at the site (production stopped in the late 1980s); (2) the implementation of effluent controls, such as seepage basins, beginning in the early 1960s; and (3) the continuing depletion and decay of the site's tritium inventory.

## Terrestrial Food Products

### Description of Surveillance Program

The terrestrial food products surveillance program consists of radiological analyses of food product samples typically found in the Central Savannah River Area (CSRA). These food products include meat (beef), fruit, and green vegetables (collards). Data from the food product surveillance program are not used to show direct compliance with any dose standard; however, the data can be used as required to verify dose models and determine environmental trends.

Samples of food—including meat (beef), fruit (melons or peaches), and a green vegetable (collards)—are collected from one location within each of four

quadrants and from a control location within an extended (to 25 miles beyond the perimeter) southeast quadrant. All food samples are collected annually except milk. The food product surveillance program was expanded in 2005 to include secondary crops on a rotating schedule. Peanuts and pecans were sampled in 2005 as part of this program.

Food samples are analyzed for the presence of gamma-emitting radionuclides, tritium, strontium-89,90, plutonium-238, and plutonium-239.

### Surveillance Results Summary

Gamma-emitting radionuclides detected in food products in 2005 were cesium-137, which was found in collards



at four sampling locations and in milk at one location. Cobalt-60 was detected in peanuts at one location. Strontium-89,90 was detected in collards and milk at two locations each. Tritium was detected in collards at two locations, beef at one location, and pecans at three locations. Pecans from the 25-mile location were not available for analysis. No other manmade radionuclides were detected in food products in 2005. These results appeared to be randomly distributed among the monitoring locations, and no underlying spatial distribution was observed.

Tritium in food products is attributed primarily to releases from SRS. Tritium was detected in collards, beef, and pecans. No tritium was detected in any other food samples. This is similar to results of previous years.

## Aquatic Food Products

### Description of Surveillance Program

The aquatic food product surveillance program includes fish (freshwater and saltwater) and shellfish. To determine the potential dose and risk to the public from consumption, both types are sampled.

Nine surveillance points for the collection of freshwater fish are located on the Savannah River—from above SRS at Augusta, Georgia, to the coast at Savannah, Georgia.

### Surveillance Results Summary

Cesium-137 was the only manmade gamma-emitting radionuclide found in Savannah River edible composites. Strontium-89,90 and tritium were detected at most of the river locations. Plutonium-238 was found slightly above the MDC in composites from five locations. No manmade radionuclides were detected in shellfish. Except for the detection of plutonium-238, these results were similar to those of previous years.

## Deer and Hogs

### Description of Surveillance Program

Annual hunts, open to members of the general public, are conducted at SRS to control the site's deer and feral hog populations and to reduce animal-vehicle accidents. Before any animal is released to a hunter, EPM personnel use portable sodium iodide detectors to perform field analyses for cesium-137. Media samples (muscle and/or bone) are collected periodically for laboratory analysis based on a set frequency, on cesium-137 levels, and/or on exposure limit considerations.

### Surveillance Results Summary

A total of 215 deer and 33 feral hogs were taken during the 2005 site hunts. As observed during previous hunts, cesium-137 was the only manmade gamma-emitting radionuclide detected during laboratory analysis. Generally, the cesium-137 concentrations measured by the field and lab methods were comparable. Field measurements from all animals ranged from 1 pCi/g to 8.1 pCi/g, while lab measurements ranged from 1 pCi/g to 5.3 pCi/g. The average field cesium-137 concentration was 2.32 pCi/g in deer (with a maximum of 8.1 pCi/g) and 1.68 pCi/g in hogs (with a maximum of 5.2 pCi/g).

Strontium levels are determined in some of the animals analyzed for cesium-137. Typically, muscle and bone samples are collected for analysis from the same animals checked for cesium-137, and the samples are analyzed for strontium-89,90. As in previous years, strontium-89,90 was not quantified in muscle samples. Lab measurements of strontium-89,90 in bone ranged from a high of 1.9 pCi/g to a low of 1.0 pCi/g.

## Turkeys/Beavers

### Description of Surveillance Programs

Prior to 2003, wild turkeys were trapped on site by the South Carolina Department of Natural Resources and used to repopulate game areas in South Carolina and other states.

The U.S. Department of Agriculture Forest Service—Savannah River harvests beavers in selected areas within the SRS perimeter to reduce the beaver population and thereby minimize dam-building activities that can result in flood damage to timber stands, to primary and secondary roads, and to railroad beds.

Both programs continued to remain inactive in 2005 because of reduced needs.

## Soil

### Description of Surveillance Program

The SRS soil monitoring program provides

- data for long-term trending of radioactivity deposited from the atmosphere (both wet and dry deposition)
- information on the concentrations of radioactive materials in the environment

The concentrations of radionuclides in soil vary greatly among locations because of differences in rainfall patterns and in the mechanics of retention and transport

in different types of soils. Because of this program's design, a direct comparison of data from year to year is not appropriate. However, these results may be evaluated over a period of years to determine long-term trends.

During 2005, the soil monitoring program was expanded to include sampling at all the air surveillance locations. However, analyses of all radionuclides from these additional samples were not completed by the laboratory in time for inclusion in this report.

### Surveillance Results Summary

Radionuclides in soil samples from 2005 were detected as follows:

- cesium-137 at 15 locations (three onsite, nine perimeter, and three offsite)
- strontium-89,90 at one offsite location
- uranium-234, 235, and 238 at 18 locations (each at five onsite, nine perimeter, and four offsite)
- plutonium-238 at 13 locations (three onsite, seven perimeter, and three offsite); as previously stated, analyses have not been completed on samples from several locations
- plutonium-239 at 19 locations (five onsite, 10 perimeter, and four offsite); analyses not completed on samples from several locations
- americium-241 at 16 locations (three onsite, 10 perimeter, and three offsite); analyses not completed on samples from several locations
- curium-244 at four locations (three onsite and one offsite); analyses not completed on samples from several locations

These results are similar to those of previous years.

## Settleable Solids

### Description of Surveillance Program

Settleable-solids monitoring in effluent water is required to ensure—in conjunction with routine sediment monitoring—that a long-term buildup of radioactive materials does not occur in stream systems.

DOE limits on radioactivity levels in settleable solids are 5 pCi/g above background for alpha-emitting radionuclides and 50 pCi/g above background for beta/gamma-emitting radionuclides.

Low total suspended solids (TSS) levels result in a small amount of settleable solids, so an accurate measurement of radioactivity levels in settleable solids is impossible.

Based on this, an interpretation of the radioactivity-levels-in-settleable-solids requirement was provided to Westinghouse Savannah River Company (WSRC) by DOE in 1995. The interpretation indicated that TSS levels below 40 parts per million (ppm) were considered to be in *de-facto* compliance with the DOE limits.

To determine compliance with these limits, EPM uses TSS results—gathered as part of the routine National Pollutant Discharge Elimination System (NPDES) monitoring program—from outfalls co-located at or near radiological effluent points. If an outfall shows that TSS levels regularly are greater than 30 ppm, a radioactivity-levels-in-settleable-solids program and an increase in sediment monitoring will be implemented.

### Surveillance Results Summary

In 2005, one TSS sample exceeded 30 ppm. This result (43 ppm) occurred at Outfall A-11 and is the result of an upstream bank collapse caused by a rain event during the monitoring period. Overall, the 2005 NPDES TSS results indicate that SRS remains in compliance with the DOE radioactivity-levels-in-settleable-solids requirement.

## Sediment

### Description of Surveillance Program

Sediment sample analysis measures the movement, deposition, and accumulation of long-lived radionuclides in stream beds and in the Savannah River bed. Significant year-to-year differences may be evident because of the continuous deposition and remobilization occurring in the stream and river beds—or because of slight variation in sampling locations—but the data obtained can be used to observe long-term environmental trends.

Sediment samples were collected at eight Savannah River and 13 site stream locations in 2005.

### Surveillance Results Summary

Cesium-137 and cobalt-60 were the only manmade gamma-emitting radionuclides observed in river and stream sediments. The highest cesium-137 concentration in streams, 6.86E+02 pCi/g, was detected in sediment from R-Canal. The highest level found on the river, 5.33E-01 pCi/g, was at River Mile 134; the lowest levels were below detection at several locations. Generally, cesium-137 concentrations were higher in stream sediments than in river sediments. This is to be expected because the streams receive radionuclide-containing liquid effluents from the site. Most radionuclides settle out and deposit on the stream beds or at the streams' entrances to the swamp areas along the river.



Cobalt-60 was detected in sediment from the Four Mile Creek Swamp Discharge and R-Canal locations. The highest cobalt-60 concentration in streams, 1.01E+00 pCi/g, was measured at Four Mile Creek Swamp Discharge.

Strontium-89,90 was detected in sediment at one river and six stream locations. The maximum value was 1.75E+00 pCi/g, at the Four Mile Creek Swamp Discharge.

Plutonium-238 was detected in sediment during 2005 at all stream locations except Tinker Creek, and at one river location. The results ranged from a maximum of 6.11E+01 pCi/g at FM-A7 to below detection at several locations. Plutonium-239 was detected in sediment at most stream and two river locations. The maximum value was 2.73E-01 pCi/g—also at FM-A7. Uranium-234, 235, and 238 were detected at most locations.

The distribution and concentration of radionuclides in river sediment during 2005 were similar to those of previous years.

Concentrations of all isotopes generally were higher in streams than in the river. As indicated in the earlier discussion of cesium-137, this is to be expected. Differences observed when these data are compared to those of previous years probably are attributable to the effects of resuspension and deposition, which occur constantly in sediment media.

## Grassy Vegetation

### Description of Surveillance Program

The radiological program for grassy vegetation is designed to collect and analyze samples from onsite and offsite locations to determine radionuclide concentrations. Vegetation samples are obtained to complement the soil and sediment samples in order to determine the environmental accumulation of radionuclides and to help confirm the dose models used by SRS. Bermuda grass is preferred because of its importance as a pasture grass for dairy herds.

Vegetation samples are obtained from

- locations containing soil radionuclide concentrations that are expected to be higher than normal background levels
- locations receiving water that may have been contaminated
- all air sampling locations

### Surveillance Results Summary

Radionuclides in the grassy vegetation samples collected in 2005 were detected as follows:

- tritium at one perimeter and one onsite location
- cesium-137 at seven perimeter and one offsite location
- strontium-89/90 at 13 locations (all the vegetation sampling sites except one perimeter location and the Savannah location)
- uranium-234 at 12 locations (all the vegetation sampling sites except two perimeter locations and one 25-mile location)
- uranium-235 at one perimeter location
- uranium-238 at 11 locations (all the vegetation sampling sites except four perimeter locations)
- plutonium-238 at one perimeter location
- americium-241 at seven locations (the onsite location, five of the 10 perimeter locations, and the Savannah location)

These results are similar to those of previous years.

## Savannah River Swamp Surveys

### Introduction

The Creek Plantation, a privately owned land area located along the Savannah River, borders part of the southern boundary of SRS. In the 1960s, an area of the Savannah River Swamp on Creek Plantation—specifically, the area between Steel Creek Landing and Little Hell Landing—was contaminated by SRS operations. During high river levels, water from Steel Creek flowed along the lowlands comprising the swamp, resulting in the deposition of radioactive material. SRS studies estimated that a total of approximately 25 Ci of cesium-137 and 1 Ci of cobalt-60 were deposited in the swamp.

Comprehensive and cursory surveys of the swamp have been conducted periodically since 1974. These surveys measure radioactivity levels to determine changes in the amount and/or distribution of radioactivity in the swamp.

A series of 10 sampling trails—ranging from 240 to 3,200 feet in length—was established through the swamp. Fifty-two monitoring locations were designated on the trails to allow for continued monitoring at a consistent set of locations.

The 2005 survey was identified as a comprehensive survey, requiring extensive media sampling and analysis—as well as exposure rate measurement.

### **Analytical Results Summary**

The sampling portion of the 2005 survey was conducted in November. Because of high water levels and a lack of vegetation, approximately 30 soil samples and 30 vegetation samples could not be obtained. Similarly, exposure rate determination via TLDs could not be completed due to high water levels during the measurement period. Because of these conditions, a comprehensive survey is scheduled to be conducted again in 2006.

As anticipated, based on source term information and historical survey results, cesium-137 was the primary manmade gamma-emitting radionuclide detected in 2005. Cesium-137 was detected in all soil samples and 11 of the 20 vegetation samples. Cesium-137 concentrations in soil varied from below detection limits to approximately 65 pCi/g, while cesium-137 concentrations in vegetation varied from nondetectable to approximately 1.25 pCi/g. The observed concentration range is consistent with historical results. In general, higher levels of cesium-137 in soil were observed in the samples at shallower depths. As observed in previous surveys, this vertical distribution profile in soil is not as pronounced as it is in undisturbed areas. This indicates some movement (mobilization, movement, and/or redeposition) of contamination in the swamp.

Cesium-137 was observed in samples as far as approximately five miles from the site boundary (on trail 10). Cobalt-60 was detected in one soil sample. This is consistent with historical survey results, in which cobalt-60 is detected in low concentrations at a relatively small number of sample sites.

Strontium-90 was detected in two of the soil samples and all 20 vegetation samples. The maximum observed concentration in soil was approximately 1.25 pCi/g, while the maximum concentration in vegetation was approximately 0.31 pCi/g. No correlation was observed between soil and vegetation strontium-90 concentrations, or between cesium-137 and strontium-90.

## **Nonradiological Surveillance**

### **Air**

SRS does not conduct onsite surveillance for nonradiological ambient air quality. However, to ensure compliance with SCDHEC air quality regulations and standards, SRNL conducted air dispersion modeling

for all site sources of criteria pollutants and toxic air pollutants in 1993. This modeling indicated that all SRS sources were in compliance with air quality regulations and standards. Since that time, additional modeling conducted for new sources of criteria pollutants and toxic air pollutants has demonstrated continued compliance by the site with current applicable regulations and standards. The states of South Carolina and Georgia continue to monitor ambient air quality near the site as part of a network associated with the federal Clean Air Act.

### **Surface Water**

SRS streams and the Savannah River are classified by SCDHEC as “Freshwaters,” which are defined as surface water suitable for

- primary and secondary contact recreation and as a drinking water source after conventional treatment in accordance with SCDHEC requirements
- fishing and survival and propagation of a balanced indigenous aquatic community of fauna and flora
- industrial and agricultural uses

Appendix A, “Applicable Guidelines, Standards, and Regulations,” provides some of the specific guidelines used in water quality surveillance, but because some of these guidelines are not quantifiable, they are not tracked.

### **Surveillance Results Summary**

At every site, most water quality parameters and metals were detected in at least one sample. No sample had detectable pesticides/herbicides. These results continue to indicate that SRS discharges are not significantly affecting the water quality of the onsite streams or the river.

### **Drinking Water**

Most of the drinking water at SRS is supplied by three systems that have treatment plants in A-Area, D-Area, and K-Area. The site also has 14 small drinking water facilities, each of which serves populations of fewer than 25 persons.

### **Surveillance Results Summary**

All samples collected from SRS drinking water systems during 2005 were in compliance with SCDHEC and EPA water quality standards. Additional information is provided in the Safe Drinking Water Act section of chapter 3, “Environmental Compliance.”

## Sediment

The nonradiological sediment surveillance program provides a method to determine the deposition, movement, and accumulation of nonradiological contaminants in stream systems.

### Surveillance Results Summary

In 2005, as in the previous 5 years, no pesticides or herbicides were found to be above the quantitation limits in sediment samples. Metals analyses results for 2005 also were comparable to those of the previous 5 years.

## Fish

EPM personnel analyze the flesh of fish caught from the Savannah River to determine concentrations of mercury in the fish. The fish analyzed represent the most common edible species of fish in the CSRA (freshwater) and at the mouth of the Savannah River (saltwater).

### Surveillance Results Summary

In 2005, 151 fish were caught from the Savannah River and analyzed for mercury. Concentrations of mercury generally were slightly higher than those observed in 2004, but were similar to those of previous years. The highest concentrations were found in bass at the mouth of Steel Creek (4.08 µg/g), bream at Augusta Lock and Dam (1.25 µg/g), and catfish at the mouth of Steel Creek (2.11 µg/g).

## River Water Quality Surveys

### Description of Surveys

ANS personnel conducted biological and water quality surveys of the Savannah River from 1951 through 2003, when EPM assumed this responsibility. The surveys were designed to assess potential effects of SRS contaminants and warm-water discharges on the general health of the river and its tributaries. This is accomplished by looking for

- patterns of biological disturbance that are geographically associated with the site
- patterns of change over seasons or years that indicate improving or deteriorating conditions

EPM conducted macroinvertebrate and diatom sampling during the spring and fall of 2005. The diatom slides were sent to ANS for archiving and processing of the 2005 spring collection. No adverse biological impacts were identified in the Savannah River diatom communities.

The number of macroinvertebrates collected from river traps during 2004 was similar to that of past surveys. No adverse biological impacts were observed in the macroinvertebrate communities. Collections from 2005 will be sorted and archived during 2006.

## Chapter 6

# Potential Radiation Doses

Timothy Jannik, Patricia Lee, and Ken Dixon  
Savannah River National Laboratory

**T**HIS chapter presents the potential doses to offsite individuals and the surrounding population from the 2005 Savannah River Site (SRS) atmospheric and liquid radioactive releases. Also documented are potential doses from special-case exposure scenarios—such as the consumption of deer meat, fish, and goat milk.

Unless otherwise noted, the generic term “dose” used in this report includes both the committed effective dose equivalent (50-year committed dose) from internal deposition of radionuclides and the effective dose equivalent attributable to sources external to the body. Use of the effective dose equivalent allows doses from different types of radiation and to different parts of the body to be expressed on the same basis.

Descriptions of the effluent monitoring and environmental surveillance programs discussed in this chapter can be found in chapter 4, “Effluent Monitoring,” and chapter 5, “Environmental Surveillance.” A complete description of how potential doses are calculated can be found in section 1108 of the *Savannah River Site Environmental Monitoring Section Plans and Procedures*, WSRC-3Q1-2, Volume 1 [SRS EM Program, 2001]. All potential dose calculation results are presented in data tables on the CD accompanying this report.

Applicable dose regulations can be found in appendix A, “Applicable Guidelines, Standards, and Regulations,” of this document.

## Calculating Dose

Potential offsite doses from SRS effluent releases of radioactive materials (atmospheric and liquid) are calculated for the following scenarios:

- hypothetical maximally exposed individual living at the SRS boundary (see definition below)
- population living within an 80-km (50-mile) radius of SRS

Because the U.S. Department of Energy (DOE) has adopted dose factors only for adults, SRS calculates maximally exposed individual and collective doses as if the entire 80-km population consisted of adults [DOE, 1988]. For the radioisotopes that contribute the most to SRS’s estimated maximum individual doses (i.e., tritium and cesium-137), the dose to infants would be approximately two to three times more than to adults. The dose to older children becomes progressively closer to the adult dose.

SRS also uses adult consumption rates for food and drinking water and adult usage parameters to estimate intakes of radionuclides. These intake values and

### Dose to the Hypothetical Maximally Exposed Individual

When calculating radiation doses to the public, SRS uses the concept of the maximally exposed individual; however, because of the conservative lifestyle assumptions used in the dose models, no such person is known to exist. The parameters used for the dose calculations are as follows:

- 1) **For airborne releases:** Someone who lives at the SRS boundary 365 days per year and consumes milk, meat, and vegetables produced at that location
- 2) **For liquid releases:** Someone who lives downriver of SRS (near River Mile 118.8) 365 days per year, drinks 2 liters of untreated water per day from the Savannah River, consumes 19 kg per year of Savannah River fish, and spends the majority of time on or near the river

To demonstrate compliance with the DOE Order 5400.5 all-pathway dose standard of 100 mrem per year, SRS conservatively combines the airborne pathway and liquid pathway dose estimates, even though the two doses are calculated for hypothetical individuals residing at different geographic locations.

parameters were developed specifically for SRS based on a regional survey [Hamby, 1991].

For dose calculations, unspecified alpha releases were conservatively assigned the plutonium-239 dose factor, and unspecified beta releases were assigned the strontium-90 factor.

## Dose Calculation Methods

To calculate annual offsite doses, SRS uses transport and dose models developed for the commercial nuclear industry [NRC, 1977]. The models are described in SRS EM Program, 2001.

### Meteorological Database

To show compliance with DOE environmental orders, potential offsite doses from releases of radioactivity to the atmosphere were calculated with quality-assured meteorological data for A-Area, K-Area (used for releases from C-Area, K-Area, and L-Area) and H-Area (used for releases from all other areas). The meteorological databases used were for the years 1997–2001, reflecting the most recent 5-year compilation period.

To show compliance with U.S. Environmental Protection Agency (EPA) regulations, only the H-Area database was used in the calculations because the EPA-required dosimetry code is limited to a single release location. The H-Area meteorological database is provided on the CD accompanying this report.

### Population Database and Distribution

Collective (population) doses from atmospheric releases are calculated for the population within an 80-km radius of SRS. Within this radius, the total population is 713,500, based on 2000 census data.

Some of the collective doses resulting from SRS liquid releases are calculated for the populations served by the City of Savannah Industrial and Domestic Water Supply Plant, near Port Wentworth, Georgia, and by the Beaufort-Jasper Water and Sewer Authority's (BJWSA) Chelsea and Purrysburg Water Treatment Plants, near Beaufort, South Carolina. According to the treatment plant operators, the population served by the Port Wentworth facility during 2005 was 26,300 persons, while the population served by the BJWSA Chelsea facility was 73,600 persons and by the BJWSA Purrysburg facility, 55,000 persons.

### River Flow Rate Data

Savannah River flow rates are recorded at a gauging station near River Mile 118.8 (U.S. Highway 301 bridge), and are based on the measured water elevation. However, these data are not used directly in dose calculations because daily river flow rates fluctuate widely (i.e., short-term dilution varies from day to day). Used instead are “effective” flow rates, which are based on the annual average tritium concentrations measured at River Mile 118.8 and at the three downriver water treatment plants.

The use of effective river flow rates in the dose calculations is more conservative than the use of measured flow rates because it accounts for less dilution of other radionuclides. Refer to the “Effective Flow Rate” table in the Environmental Data section of the CD accompanying this report for an explanation of how effective river flows are calculated.

For 2005, the River Mile 118.8 calculated (effective) flow rate of 9,188 cubic feet per second (cfs) was used. For comparison, the 2005 measured annual average flow rate was 11,939 cfs. The 2005 effective flow rate was about 49 percent less than the 2004 flow rate of 6,150 cfs.

The 2005 effective flow rate was 10,115 cfs for the Port Wentworth facility, 11,274 cfs for the BJWSA Chelsea facility, and 11,198 cfs for the BJWSA Purrysburg facility.

## Dose Calculation Results

### Liquid Pathway

#### Liquid Release Source Terms

The 2005 radioactive liquid release quantities used as source terms in SRS dose calculations are discussed in chapter 4 and shown by radionuclide in table 6–1.

Tritium accounts for more than 99 percent of the total amount of radioactivity released from the site to the Savannah River. In 2005, a total of 4,480 curies of tritium were released to the river. This total—based on the measured tritium concentration at River Mile 118.8—includes releases from Georgia Power Company's Vogtle Electric Generating Plant (1,860 curies).



**Table 6–1**  
**2005 Radioactive Liquid Release Source Term and 12-Month Average Downriver Radionuclide Concentrations Compared to EPA's Drinking Water Maximum Contaminant Levels (MCL)**

Nuclide	Curies Released	12-Month Average Concentration (pCi/mL)				
		Below SRS <sup>a</sup>	BJWSA Chelsea <sup>b</sup>	BJWSA Purrysburg <sup>b</sup>	Port Wentworth <sup>c</sup>	EPA MCL
H-3 <sup>d</sup>	4.48E+03	5.46E-01	4.45E-01	4.48E-01 <sup>e</sup>	4.96E-01	2.00E+01
Sr-90	3.76E-02	4.58E-06	3.73E-06	3.76E-06	4.16E-06	8.00E-03
Tc-99	4.43E-03	5.40E-07	4.40E-07	4.43E-07	4.90E-07	9.00E-01
I-129	8.00E-03	9.75E-07	7.95E-07	8.00E-07	8.86E-07	1.00E-03
Cs-137	1.34E-01	1.63E-05	1.33E-05	1.34E-05	1.48E-05	2.00E-01
U-234	5.54E-04	6.75E-08	5.50E-08	5.54E-08	6.13E-08	1.87E+02
U-235	2.68E-05	3.27E-09	2.66E-09	2.68E-09	2.97E-09	6.48E-02
U-238	3.78E-04	4.61E-08	3.75E-08	3.78E-08	4.18E-08	1.01E-02
Pu-238	9.85E-04	1.20E-07	9.78E-08	9.85E-08	1.09E-07	1.50E-02
Pu-239	4.42E-05	5.39E-09	4.39E-09	4.42E-09	4.89E-09	1.50E-02
Am-241	9.22E-05	1.12E-08	9.16E-09	9.22E-09	1.02E-08	1.50E-02
Cm-244	4.14E-05	5.05E-09	4.11E-09	4.14E-09	4.58E-09	1.50E-02
Alpha	1.66E-02	2.02E-06	1.65E-06	1.66E-06	1.84E-06	1.50E-02
Beta	2.96E-02	3.61E-06	2.94E-06	2.96E-06	3.28E-06	8.00E-03

<sup>a</sup> Near Savannah River Mile 118.8, downriver of SRS at the U.S. Highway 301 bridge

<sup>b</sup> Beaufort-Jasper, South Carolina, drinking water

<sup>c</sup> Port Wentworth, Georgia, drinking water

<sup>d</sup> Tritium concentrations are based on actual measurements of Savannah River water at the various locations. All other radionuclide concentrations are calculated based on the river flow rate.

<sup>e</sup> Because of rounding differences, this value appears as 4.47E-01 in the drinking water table accompanying the "Environmental Surveillance" chapter.

### Radionuclide Concentrations in Savannah River Water, Drinking Water, and Fish

For use in dose determinations and model comparisons, the concentrations of tritium in Savannah River water and cesium-137 in Savannah River fish are measured at several locations along the river. The amounts of all other radionuclides released from SRS are so small that they usually cannot be detected in the Savannah River using conventional analytical techniques.

**Radionuclide Concentrations in River Water and Treated Drinking Water** The measured concentrations of tritium in the Savannah River near River Mile 118.8 and at the Port Wentworth and BJWSA water treatment facilities are shown in table 6–1, as are the calculated concentrations for the other released radionuclides.

The 12-month average tritium concentration measured in Savannah River water near River Mile 118.8 (0.546 pCi/mL) was 17 percent less than the 2004 concentration of 0.661 pCi/mL. The concentrations at the BJWSA Chelsea (0.445 pCi/mL) and Purrysburg (0.448 pCi/mL; see footnote "e" in table 6–1 above) facilities, and at the Port Wentworth (0.496 pCi/mL) water treatment plant, remained below the EPA maximum contaminant level (MCL) of 20 pCi/mL.

The MCL for each radionuclide released from SRS during 2005 is provided in table 6–1. The table indicates that all individual radionuclide concentrations at the three downriver community drinking water systems, as well as at River Mile 118.8, were below the MCLs.

Because more than one radionuclide is released from SRS, the sum of the fractions of the observed concentration of each radionuclide to its corresponding MCL must not exceed 1.0.

The sum of the fractions was 0.0241 at the BJWSA Chelsea facility, 0.0242 at the BJWSA Purrysburg facility, and 0.0268 at the Port Wentworth facility. These are below the 1.0 sum-of-the-fractions requirement. Refer to the "Liquid Releases and Concentrations Compared to EPA MCLs" table in the Environmental Data section of the CD accompanying this report for an explanation of how these sums of the fractions were determined.

For 2005, the sum of the fractions at the River Mile 118.8 location was 0.0295. This is provided only for comparison because River Mile 118.8 is not a community water system location.



**Radionuclide Concentrations in River Fish** At SRS, an important dose pathway for the maximally exposed individual is from the consumption of fish.

Fish exhibit a high degree of bioaccumulation for certain elements. For the element cesium (including radioactive isotopes of cesium), the bioaccumulation factor for Savannah River fish is approximately 3,000. That is, the concentration of cesium found in fish flesh is about 3,000 times the concentration of cesium found in the water in which the fish live [Carlton et al, 1994].

Because of this high bioaccumulation factor, cesium-137 is more easily detected in fish flesh than in river water. Therefore, the fish pathway dose from cesium-137 normally is based directly on the radioanalysis of the fish collected near Savannah River Mile 118.8, which is the assumed location of the hypothetical maximally exposed individual. However, in 2005, the calculated concentration of cesium-137 in fish, which is based on measured effluent releases, was determined to be more than the actual measured concentrations in fish.

To be conservative, the higher calculated cesium-137 concentrations were used in the 2005 dose determinations.

### Dose to the Maximally Exposed Individual

As shown in table 6–2, the highest potential dose to the maximally exposed individual from liquid

releases in 2005 was estimated at 0.08 mrem (0.0008 mSv). This dose is 0.08 percent of the DOE Order 5400.5 (“Radiation Protection of the Public and the Environment”) 100-mrem all-pathway dose standard for annual exposure and is 11 percent less than the 2004 dose of 0.09 mrem.

Approximately 57 percent of the 2005 dose to the maximally exposed individual resulted from the ingestion of cesium-137, mainly from the consumption of fish, and about 32 percent resulted from the ingestion (via drinking water) of tritium.

**Drinking Water Pathway** Persons downriver of SRS may receive a radiation dose by consuming drinking water that contains radioactivity as a result of liquid releases from the site. In 2005, tritium in downriver drinking water represented the majority of the dose (about 75 percent) received by persons at the three downriver water treatment plants.

The maximum potential drinking water dose during 2005 was determined to be 0.03 mrem (0.0003 mSv). This dose is 25 percent less than the maximum 2004 dose of 0.04 mrem (0.0004 mSv). As shown in table 6–2, the maximum dose of 0.03 mrem (0.0003 mSv) is 0.75 percent of the DOE standard of 4 mrem per year for public water supplies.

**Table 6–2**  
**Potential Dose to the Maximally Exposed Individual from SRS Liquid Releases in 2005**

	Committed Dose (mrem)	Applicable Standard (mrem)	Percent of Standard
<b>Maximally Exposed Individual</b>			
<b>Near Site Boundary</b> (all liquid pathways)	0.08	100 <sup>a</sup>	0.08
<b>At BJSWA Chelsea</b> (public water supply only)	0.03	4 <sup>b</sup>	0.75
<b>At BJSWA Purrysburg</b> (public water supply only)	0.03	4 <sup>b</sup>	0.75
<b>At Port Wentworth</b> (public water supply only)	0.03	4 <sup>b</sup>	0.75

<sup>a</sup> All-pathway dose standard: 100 mrem per year (DOE Order 5400.5)

<sup>b</sup> Drinking water pathway standard: 4 mrem per year (DOE Order 5400.5)

## Collective (Population) Dose

The collective drinking water consumption dose is calculated for the discrete population groups served by the BJWSA and Port Wentworth water treatment plants. The collective dose from other pathways is calculated for a diffuse population that makes use of the Savannah River. However, this population cannot be described as being in a specific geographical location.

In 2005, the collective dose from SRS liquid releases was estimated at 2.5 person-rem (0.025 person-Sv). This is 19 percent less than the 2004 collective dose of 3.1 person-rem (0.031 person-Sv).

## Potential Dose from Agricultural Irrigation

Based on surveys of county agricultural extension agencies, there are no known large-scale uses of river water downstream of SRS for agricultural irrigation purposes. However, the potential for irrigation does exist, so potential doses from this pathway are calculated for information purposes only but are not included in calculations of the official maximally exposed individual or collective doses.

As in previous years, collective doses from agricultural irrigation were calculated for 1,000 acres of land devoted to each of four major food types—vegetation, leafy vegetation, milk, and meat. It is assumed that all the food produced on the 1,000-acre parcels is consumed by the 80-km population of 713,500.

For 2005, a potential offsite dose of 0.049 mrem (0.00049 mSv) to the maximally exposed individual and a collective dose of 3.5 person-rem (0.035 person-Sv) were estimated for this exposure pathway.

## Air Pathway

### Atmospheric Source Terms

The 2005 radioactive atmospheric release quantities used as the source term in SRS dose calculations are discussed in chapter 4.

Estimates of unmonitored diffuse and fugitive sources were included in the atmospheric source term, as required, for demonstrating compliance with NESHAP regulations.

### Atmospheric Concentrations

Calculated radionuclide concentrations are used for dose determinations instead of measured concentrations. This is because most radionuclides released from SRS cannot be measured, using standard methods, in the

air samples collected at the site perimeter and offsite locations. However, the concentrations of tritium oxide at the site perimeter locations usually can be measured and are compared with calculated concentrations as a verification of the dose models, as shown in data tables on the CD accompanying this report.

## Dose to the Maximally Exposed Individual

In 2005, the estimated dose from atmospheric releases to the maximally exposed individual was 0.05 mrem (0.0005 mSv), which is 0.5 percent of the DOE Order 5400.5 air pathway standard of 10 mrem per year. This dose is slightly less than the 2004 maximally exposed individual dose of 0.06 mrem (0.0006 mSv). Table 6–3 compares the maximally exposed individual dose with the DOE standard.

Tritium oxide releases accounted for 66 percent of the dose to the maximally exposed individual, and iodine-129 emissions accounted for 10 percent of the dose. No other radionuclide accounted for more than 5 percent of the maximally exposed individual dose.

The potential dose to the maximally exposed individual residing at the site boundary for each of the 16 major compass point directions around SRS can be found in the “Maps” appendix (figure 14) on the CD accompanying this report. For 2005, the north sector of the site was the location of the highest dose to the maximally exposed individual.

The major pathways contributing to the dose to the maximally exposed individual from atmospheric releases were inhalation (43 percent) and the consumption of vegetation (41 percent), cow milk (10 percent), and meat (4 percent).

Additional calculations of the dose to the maximally exposed individual were performed substituting goat milk for the customary cow milk pathway. The potential dose using the goat milk pathway was estimated at 0.06 mrem (0.0006 mSv).

## Collective (Population) Dose

In 2005, the collective dose was estimated at 2.5 person-rem (0.025 person-Sv)—less than 0.01 percent of the collective dose received from natural sources of radiation (about 214,000 person-rem).

Tritium oxide releases accounted for about 68 percent of the collective dose. The 2005 collective dose is 14 percent less than the 2004 collective dose of 2.9 person-rem (0.029 person-Sv).

### NESHAP Compliance

To demonstrate compliance with NESHAP regulations, maximally exposed individual and collective doses were calculated, and a percentage of dose contribution from each radionuclide was determined using the CAP88 computer code [EPA, 2002].

The CAP88 code estimates a higher dose for tritium oxide than do the MAXDOSE–SR and POPDOSE–SR codes, which are used to demonstrate compliance with DOE environmental orders [SRS EM Program, 2001]. Most of the differences occur in the tritium dose estimated from food consumption. The major cause of this difference is the CAP88 code's use of 100-percent equilibrium between tritium in air moisture and tritium in food moisture, whereas the MAXDOSE–SR and POPDOSE–SR codes use 50-percent equilibrium values, as recommended by the Nuclear Regulatory Commission [NRC, 1977]. A site-specific study indicated that the 50-percent value is correct for the atmospheric conditions at SRS [Hamby and Bauer, 1994].

Because tritium oxide dominates the doses determined using the CAP88 code, and because the CAP88 code is limited to a single, center-of-site release location, other radionuclides (such as iodine-129) are less important—on a percentage-of-dose basis—for the CAP88 doses than for the MAXDOSE–SR and POPDOSE–SR doses.

The maximally exposed individual dose was estimated at 0.05 mrem (0.0005 mSv), which is 0.5 percent of the 10-mrem-per-year EPA standard, as shown in table 6–3. Tritium oxide releases accounted for about 93 percent of this dose.

The CAP88-determined collective dose was estimated at 5.6 person-rem (0.056 person-Sv). Tritium oxide releases also accounted for about 90 percent of this dose.

### All-Pathway Dose

To demonstrate compliance with the DOE Order 5400.5 all-pathway dose standard of 100 mrem (1.0 mSv) per year, SRS conservatively combines the maximally exposed individual airborne pathway and liquid pathway dose estimates, even though the two doses are calculated for hypothetical individuals residing at different geographic locations.

For 2005, the potential maximally exposed individual all-pathway dose was 0.13 mrem (0.0013 mSv)—0.05 mrem from airborne pathways plus 0.08 mrem from liquid pathways—and is 0.13 percent of the 100-mrem-per-year DOE dose standard. This dose is 13 percent less than the 2004 all-pathway dose of 0.15 mrem (0.0015 mSv).

Figure 6–1 shows a 10-year history of SRS's all-pathway doses (airborne pathway plus liquid pathway doses to the maximally exposed individual).

### Sportsman Dose

DOE Order 5400.5 specifies radiation dose standards for individual members of the public. The dose standard of 100 mrem per year includes doses a person receives from routine DOE operations through all exposure pathways. Nontypical exposure pathways, not included in the standard calculations of the doses to the maximally exposed individual, are considered and quantified separately. This is because they apply to low-probability scenarios, such as consumption of fish caught exclusively from the mouths of SRS streams, or to unique scenarios, such as volunteer deer hunters.

In addition to deer, hog, and fish consumption, the following exposure pathways were considered for an offsite hunter and an offsite fisherman—both on Creek Plantation, a privately owned portion of the

**Table 6–3**  
**Potential Dose to the Maximally Exposed Individual from SRS Atmospheric Releases in 2005**

	MAXDOSE–SR	CAP88 (NESHAP)
Calculated dose (mrem)	0.05	0.05
Applicable standard (mrem)	10 <sup>a</sup>	10 <sup>b</sup>
Percent of standard	0.5	0.5

<sup>a</sup> DOE: DOE Order 5400.5, February 8, 1990  
<sup>b</sup> EPA: (NESHAP) 40 CFR 61, Subpart H, December 15, 1989

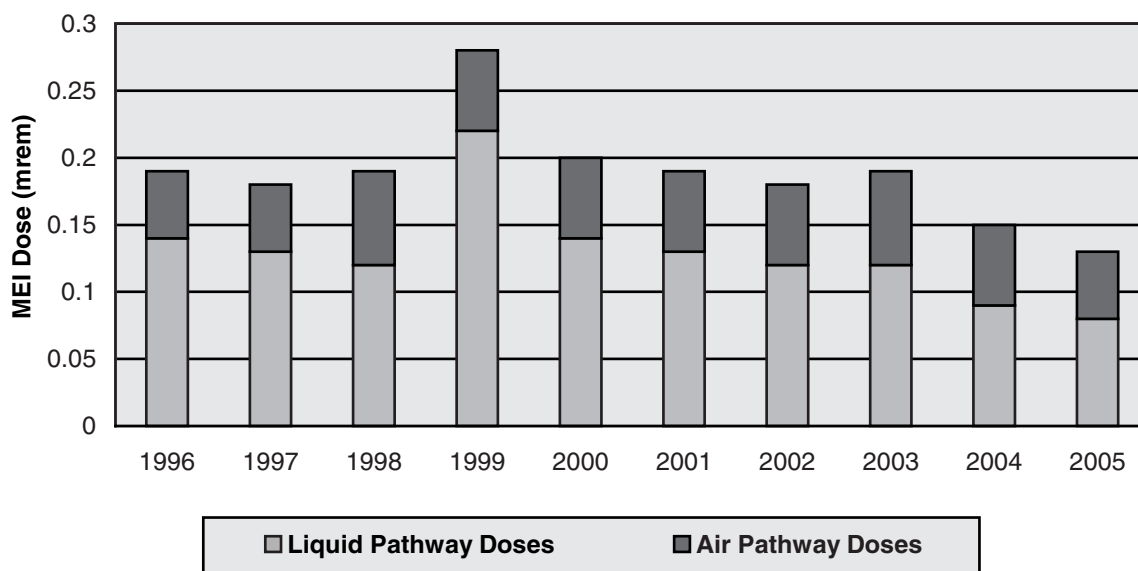

Figure 6–1 Ten-Year History of SRS Maximum Potential All-Pathway Doses

Savannah River Swamp, which was contaminated by SRS operations in the 1960s (chapter 5):

- External exposure to contaminated soil
- Incidental ingestion of contaminated soil
- Incidental inhalation of resuspended contaminated soil

### Onsite Hunter Dose

**Deer and Hog Consumption Pathway** The estimated dose from the consumption of harvested deer or hog meat is determined for every onsite hunter.

During 2005, the maximum potential dose that could have been received by an actual onsite hunter was estimated at 8.8 mrem (0.88 mSv), or 8.8 percent of DOE's 100-mrem all-pathway dose standard (table 6–4). This dose was determined for an actual hunter who in fact harvested six animals (two deer and four hogs) during the 2005 hunts. The hunter-dose calculation is based on the conservative assumption that this hunter individually consumed the entire edible portion—approximately 175 kg (386 pounds)—of the animals he harvested from SRS.

### Offsite Hunter Dose

**Deer and Hog Consumption Pathway** The deer and hog consumption pathway considered was for

hypothetical offsite individuals whose entire intake of meat during the year was either deer or hog meat. It was assumed that these individuals harvested deer or hogs that had resided on SRS, but then moved off site.

Based on these low-probability assumptions and on the measured average concentration of cesium-137 in all deer (2.32 pCi/g) and hogs (1.68 pCi/g) harvested from SRS during 2005, the potential maximum doses from this pathway were estimated at 5.4 mrem (0.054 mSv) for the deer hunter and at 2.8 mrem (0.028 mSv) for the hog hunter.

A background cesium-137 concentration of 1 pCi/g is subtracted from the onsite average concentrations before calculating the doses. The background concentration is based on previous analyses of deer harvested at least 80 km from SRS (table 33, *SRS Environmental Data for 1994*, WSRC-TR-95-077).

### Savannah River Swamp Hunter Soil Exposure Pathway

The potential dose to a recreational hunter exposed to SRS legacy contamination in Savannah River Swamp soil on the privately owned Creek Plantation in 2005 was estimated using the RESRAD dosimetry [Yu et al., 2001]. It was assumed that this recreational sportsman hunted for 120 hours during the year (8 hours per day for 15 days) at the location of maximum radionuclide contamination.

Using the worst-case radionuclide concentrations from the most recent comprehensive survey—conducted in 2005—the potential dose to a hunter from a combination of (1) external exposure to the contaminated soil, (2) incidental ingestion of the soil, and (3) incidental inhalation of resuspended soil was estimated to be 2.9 mrem (0.029 mSv).

As shown in table 6–4, the offsite deer consumption pathway and the Savannah River Swamp hunter soil exposure pathway were conservatively added together to obtain a total offsite hunter dose of 8.3 mrem (0.083 mSv). This potential dose is 8.3 percent of the DOE 100-mrem all-pathway dose standard.

## Offsite Fisherman Dose

**Creek Mouth Fish Consumption Pathway** For 2005, radioanalyses were conducted of fish taken from the mouths of five SRS streams, and the resulting estimated doses were calculated. As shown in table 6–4, the maximum potential dose from this pathway was estimated at 0.24 mrem (0.0024 mSv) from the consumption of bass collected at the mouth of Steel Creek. This hypothetical dose is based on the low-probability scenario that, during 2005, a fisherman consumed 19 kg of bass caught exclusively from the mouth of Steel Creek. About 98 percent of this potential dose was from cesium-137.

**Table 6–4**  
**2005 Maximum Potential All-Pathway and Sportsman Doses Compared to the DOE All-Pathway Dose Standard**

	Committed Dose (mrem)	Applicable Standard (mrem) <sup>a</sup>	Percent of Standard
<b>Maximally Exposed Individual Dose</b>			
<b>All-Pathway (Liquid Plus Airborne Pathway)</b>	0.13	100	0.13
<b>Sportsman Doses</b>			
<b>Onsite Hunter</b>	8.8	100	8.8
<b>Creek Mouth Fisherman<sup>b</sup></b>	0.24	100	0.24
<b>Savannah River Swamp Hunter</b>			
<b>Offsite Deer Consumption</b>	5.4		
<b>Offsite Hog Consumption</b>	2.8		
<b>Soil Exposure<sup>c</sup></b>	2.9		
<b>Total Offsite Deer Hunter Dose</b>	8.3	100	8.3
<b>Savannah River Swamp Fisherman</b>			
<b>Steel Creek Fish Consumption</b>	0.24		
<b>Soil Exposure<sup>d</sup></b>	0.28		
<b>Total Offsite Fisherman Dose</b>	0.52	100	0.52

<sup>a</sup> All-pathway dose standard: 100 mrem per year (DOE Order 5400.5)

<sup>b</sup> In 2005, the maximum fisherman dose was caused by the consumption of bass from the mouth of Steel Creek.

<sup>c</sup> Includes the dose from a combination of external exposure to—and incidental ingestion and inhalation of—the worst-case Savannah River Swamp soil

<sup>d</sup> Includes the dose from a combination of external exposure to—and incidental ingestion and inhalation of—Savannah River Swamp soil near the mouth of Steel Creek

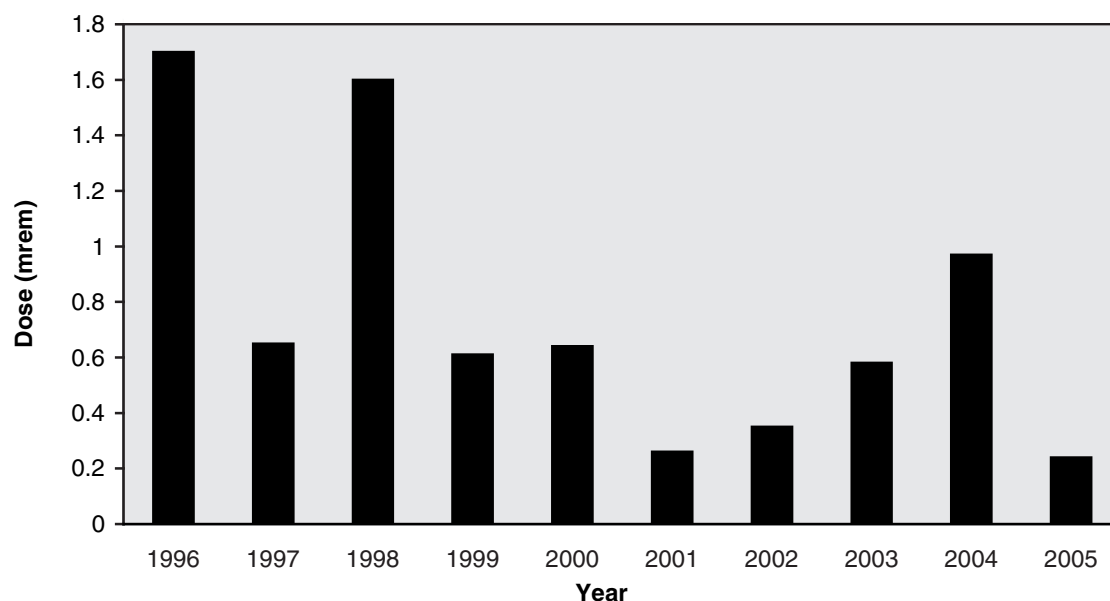

Figure 6–2 Ten-Year History of SRS Creek Mouth Fisherman's Dose

#### Savannah River Swamp Fisherman Soil

**Exposure Pathway** The potential dose to a recreational fisherman exposed to SRS legacy contamination in Savannah River Swamp soil on the privately owned Creek Plantation in 2005 was estimated using the RESRAD dosimetry code [Yu et al., 2001]. It was assumed that this recreational sportsman fished on the South Carolina bank of the Savannah River near the mouth of Steel Creek for 250 hours during the year.

During the comprehensive survey of the Savannah River Swamp conducted in 2005, the location on Creek Plantation that was closest to the South Carolina bank of the Savannah River and the mouth of Steel Creek was on trail 1, at a distance of 0 feet from the Savannah River.

Using the radionuclide concentrations measured at this location, the potential dose to a fisherman from a combination of (1) external exposure to the contaminated soil, (2) incidental ingestion of the soil, and (3) incidental inhalation of resuspended soil was estimated to be 0.28 mrem (0.0028 mSv).

As shown in table 6–4, the maximum Steel Creek mouth fish consumption dose (0.24 mrem) and the Savannah River Swamp fisherman soil exposure pathway were conservatively added together to obtain a total offsite creek mouth fisherman dose of 0.52 mrem (0.0052 mSv). This potential dose is 0.52 percent of the DOE 100-mrem all-pathway dose standard.

#### Potential Risk from Consumption of SRS Creek Mouth Fish

During 1991 and 1992, in response to a U.S. House of Representatives Appropriations Committee request

for a plan to evaluate risk to the public from fish collected from the Savannah River, SRS developed—in conjunction with EPA, the Georgia Department of Natural Resources, and the South Carolina Department of Health and Environmental Control—the *Westinghouse Savannah River Company/Environmental Monitoring Section Fish Monitoring Plan*, which is summarized in SRS EM Program, 2001. Among the reporting requirements of this plan are (1) assessing radiological risk from the consumption of Savannah River fish and (2) presenting a summary of the results in the annual *SRS Environmental Report*.

**Risk Comparisons** For 2005, the maximum potential radiation doses and lifetime risks from the consumption of SRS creek mouth fish for 1-year, 30-year, and 50-year exposure durations are shown in table 6–5 and are compared to the radiation risks associated with the DOE Order 5400.5 all-pathway dose standard of 100 mrem (1.0 mSv) per year.

The potential risks were estimated using the cancer morbidity risk coefficients from Federal Guidance Report No. 13 [EPA, 1999].

For 2005, the maximum recreational fisherman dose was caused by the consumption of bass collected at the mouth of Steel Creek.

Figure 6–2 shows a 10-year history of the annual potential radiation doses from consumption of Savannah River fish. No apparent trends can be discerned from these data. This is because there is large variability in



the annual strontium-90 and cesium-137 concentrations measured in fish from the same location due to differences in

- the size of the fish collected each year
- their mobility and location within the stream mouth from which they are collected
- the time of year they are collected
- the amount of strontium-90 and cesium-137 available in the water and sediments at the site stream mouths—caused by annual changes in stream flow rates (turbulence) and water chemistry

As indicated in table 6–5, the 50-year maximum potential lifetime risk from consumption of SRS creek mouth fish was 8.9E-06, which is below the 50-year risk (3.7E-03) associated with the 100-mrem-per-year dose standard. According to EPA practice, if a potential lifetime risk is calculated to be less than 1.0E-06 (i.e., one additional case of cancer over what would be expected in a group of 1,000,000 people), then the risk is considered minimal and the corresponding contaminant concentrations are considered negligible. If a calculated risk is more than 1.0E-04 (one additional case of cancer in a population of 10,000), then some form of corrective action or remediation usually is required. However, if a calculated risk falls between 1.0E-04 and 1.0E-06, which is the case with the maximum potential lifetime risks from the consumption of Savannah River fish, then

the risks may be deemed acceptable if they are kept as low as reasonably achievable (ALARA), although actions to further reduce this risk can be considered.

At SRS, the environmental ALARA program [SRS EM Program, 2001] is in place to ensure that the potential risk from site radioactive liquid effluents (and, therefore, from consumption of Savannah River fish) is kept ALARA.

## Radiation Dose to Aquatic and Terrestrial Biota

DOE Order 5400.5 establishes an interim dose standard for protection of native aquatic animals. The absorbed dose limit to these organisms is 1.0 rad per day (0.01 Gy per day) from exposure to radioactive material in liquid effluents released to natural waterways.

### DOE Biota Concentration Guides

For 2005, a screening of biota doses at SRS was performed using the RESRAD-Biota model (version 1.2), which is based on the DOE standard entitled *A Graded Approach for Evaluating Radiation Doses to Aquatic and Terrestrial Biota* [DOE, 2002].

The aquatic systems evaluation includes exposures to primary (herbivores) and secondary (predators) aquatic animals, and the biota concentration guides (BCGs) are based on the 1.0-rad-per-day dose limit. Aquatic plants are not considered.

**Table 6–5**  
**Potential Lifetime Risks from the Consumption of Savannah River Fish Compared to Dose Standards**

	Committed Dose (mrem)	Potential Risk <sup>a</sup> (unitless)
<b>2005 Savannah River Fish</b>		
1-Year Exposure	0.24	1.8E-07
30-Year Exposure	7.2	5.3E-06
50-Year Exposure	12.0	8.9E-06
<b>Dose Standard</b>		
100-Mrem/Year All Pathway		
1-Year Exposure	100	7.3E-05
30-Year Exposure	3,000	2.2E-03
50-Year Exposure	5,000	3.7E-03

<sup>a</sup> It should be noted that all radiological risk factors are based on observed and documented health effects to actual people who have received high doses (more than 10,000 mrem) of radiation, such as the Japanese atomic bomb survivors. Radiological risks at low doses (less than 10,000 mrem) are theoretical and are estimated by extrapolating the observed health effects at high doses to the low-dose region by using a linear, no-threshold model. However, cancer and other health effects have not been observed consistently at low radiation doses because the health risks either do not exist or are so low that they are undetectable by current scientific methods.

The terrestrial systems evaluation includes exposures to terrestrial plants and animals and is based on a 10-rad-per-day dose limit for plants and a 0.1-rad-per-day dose limit for animals. For the aquatic systems evaluation portion of the BCGs, an initial screening was performed using maximum radionuclide concentration data for the 10 Environmental Permitting and Monitoring (EPM) stream sampling locations from which co-located water and sediment samples are collected. An exception to this was made for sample location FM-2B (located on Four Mile Creek between F-Area and H-Area) because of its historically high cesium and tritium concentration levels. This location was included in the initial screening even though no co-located sediment sample is collected there.

The combined water-plus-sediment BCG sum of the ratios was used for the aquatic systems evaluation. A sum of the ratios less than one indicates the sampling site has passed the initial pathway screen.

For the terrestrial systems evaluation portion of the BCGs, an initial screening was performed using concentration data from the five EPM onsite radiological soil sampling locations. Only one soil sample per year is collected from each location.

For 2005, stream sampling locations R-1 (located adjacent to R-Reactor near the center of SRS), FM-2, and FM-2B failed the initial aquatic systems screen.

These locations failed because of relatively high maximum concentrations of cesium-137 in the water and sediment samples. All other locations, including the five soil sampling locations, passed.

For the four locations that failed, an additional assessment was performed using annual average radionuclide concentrations measured in the water and sediment samples. All locations passed this secondary screen (the sum of the ratios of each was less than 1.0).

## Chapter 7

# Groundwater

**Dan Wells**

*Environmental Services Section*

**Bob Hiergesell**

*Savannah River National Laboratory*

*Environmental and Chemical Process Technology*

---

**G**ROUNDWATER protection at the Savannah River Site (SRS) has evolved into a program with the following primary components:

- Protect groundwater by good practices in managing chemicals and work.
- Monitor groundwater to identify areas of contamination.
- Remediate contamination as needed.
- Use groundwater wisely to conserve.

SRS operations have contaminated groundwater around certain waste disposal facilities. Extensive monitoring and remediation programs are tracking and cleaning up the contamination. Remediation includes (1) the closing of waste sites to reduce the migration of contaminants into groundwater and (2) the active treatment of contaminated water.

No offsite wells have been contaminated by the migration of SRS groundwater.

This chapter describes SRS's groundwater environment and the programs in place for investigating, monitoring, remediating, and using the groundwater.

## Groundwater at SRS

SRS is underlain by sediment of the Atlantic Coastal Plain. The Atlantic Coastal Plain consists of a southeast-dipping wedge of unconsolidated sediment that extends from its contact with the Piedmont Province at the Fall Line to the edge of the continental shelf. The sediment ranges from Late Cretaceous to Miocene in age and comprises layers of sand, muddy sand, and clay with subordinate calcareous sediments. It rests on crystalline and sedimentary basement rock.

Water flows easily through the sand layers but is retarded by less permeable clay beds, creating a complex system of aquifers. Operations during the life of SRS have resulted in contamination migrating into

groundwater at various site locations, predominantly in the central areas of the site. The ongoing movement of water into the ground, through the aquifer system, and then into streams and lakes—or even into deeper aquifers—continues to carry contamination along with it, resulting in spreading plumes.

The hydrostratigraphy of SRS has been subject to several classifications. The hydrostratigraphic classification established in Aadland et al., 1995, and in Smits et al., 1996, is widely used at SRS and is regarded as the current SRS standard. This system is consistent with the one used by the U.S. Geological Survey (USGS) in regional studies that include the area surrounding SRS [Clarke and West, 1997]. Figure 7-1 is a chart that indicates the relative position of hydrostratigraphic units and relates hydrostratigraphic units to corresponding lithologic units at SRS and to the geologic time scale. This chart was modified from Aadland et al., 1995, and Fallaw and Price, 1995.

The hydrostratigraphic units of primary interest beneath SRS are part of the Southeastern Coastal Plain Hydrogeologic Province. Within this sequence of aquifers and confining units are two principal subcategories, the overlying Floridan Aquifer System and the underlying Dublin-Midville Aquifer System. These systems are separated from one another by the Meyers Branch Confining System. In turn, each of the systems is subdivided into two aquifers, which are separated by a confining unit.

In the central to southern portion of SRS, the Floridan Aquifer System is divided into the overlying Upper Three Runs Aquifer and the underlying Gordon Aquifer, which are separated by the Gordon Confining Unit. North of Upper Three Runs Creek, these units are collectively referred to as the Steed Pond Aquifer, in which the Upper Three Runs Aquifer is called the M-Area Aquifer zone, the Gordon Aquifer is referred to as the Lost Lake Aquifer zone, and the aquitard that separates them is referred to as the Green Clay confining zone unit within which the water table usually occurs

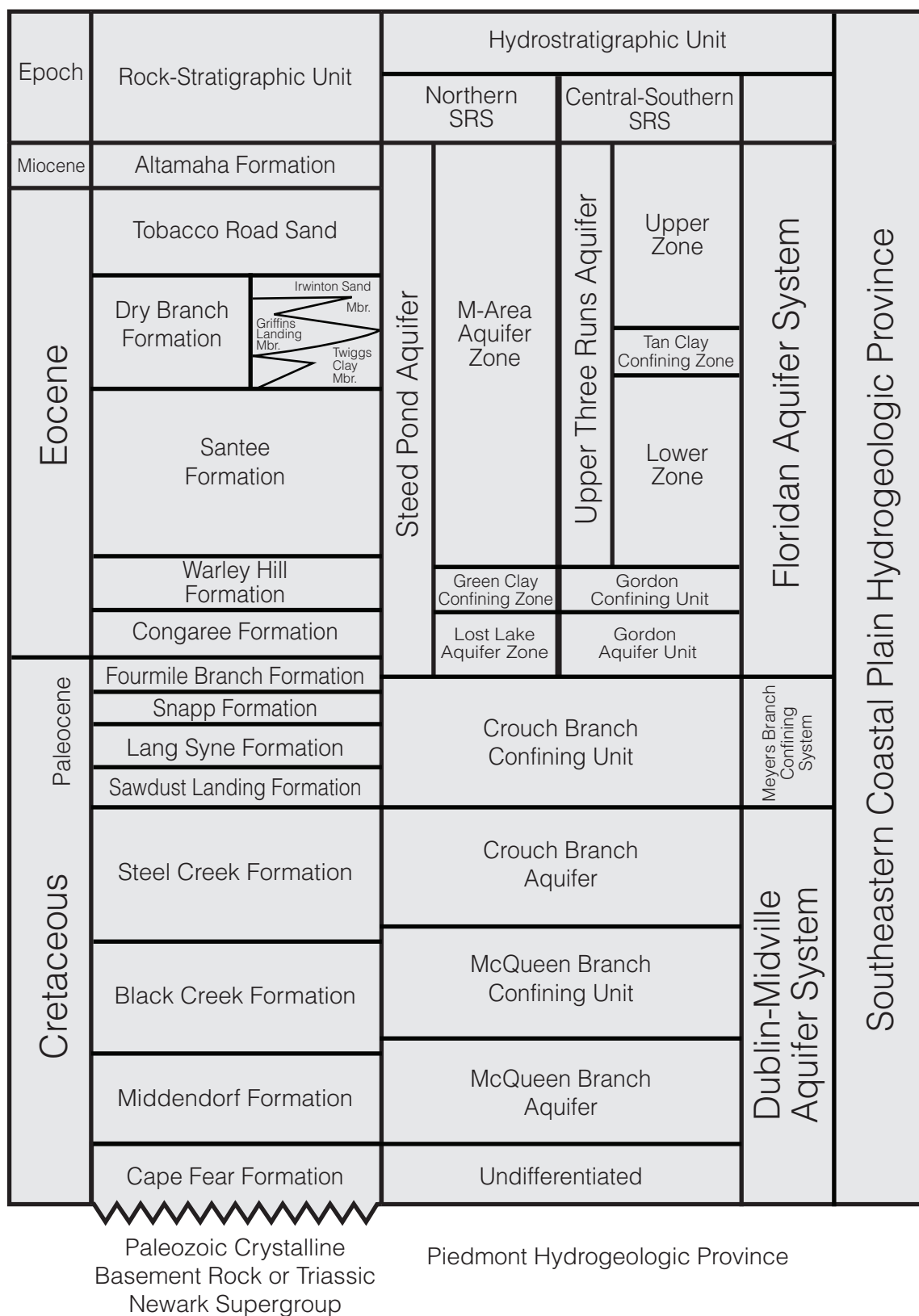

Modified from Aadland et al, 1995, and Fallaw and Price, 1995

**Figure 7-1 Hydrostratigraphic Units at SRS**

at SRS; hence, it is referred to informally as the “water table” aquifer. The water table surface can be as deep as 160 feet below ground surface (bgs), but intersects the ground surface in seeps along site streams. The top of the Gordon Aquifer typically is encountered at depths of 150–250 feet bgs. The Dublin-Midville Aquifer System is divided into the overlying Crouch Branch Aquifer and the underlying McQueen Branch Aquifer, which are separated by the McQueen Branch Confining Unit. The Crouch Branch Aquifer and McQueen Branch Aquifer are names that originated at SRS [Aadland et al., 1995]. These units are equivalent to the Dublin Aquifer and the Midville Aquifer, which are names originating with the USGS [Clarke and West, 1997]. The top of the Crouch Branch Aquifer typically is encountered at depths of 350–500 feet bgs. The top of the McQueen’s Branch Aquifer typically is encountered at depths of 650–750 feet bgs.

Figure 7–2 is a three-dimensional block diagram of the hydrogeologic units at SRS and the generalized groundwater flow patterns within those units. These units are from shallowest to deepest: the Upper Three Runs/ Steed Pond Aquifer (or water table aquifer), the Gordon/ Lost Lake Aquifer, the Crouch Branch Aquifer, and the McQueen Branch Aquifer.

Groundwater recharge is a result of the infiltration of precipitation at the land surface; the precipitation moves vertically downward through the unsaturated zone to the water table. Upon entering the saturated zone at the water table, water moves predominantly in a horizontal direction toward local discharge zones along the headwaters and midsections of streams, while some of the water moves into successively deeper aquifers. The water lost to successively deeper aquifers also migrates laterally within those units toward the more distant regional discharge zones. These typically are located

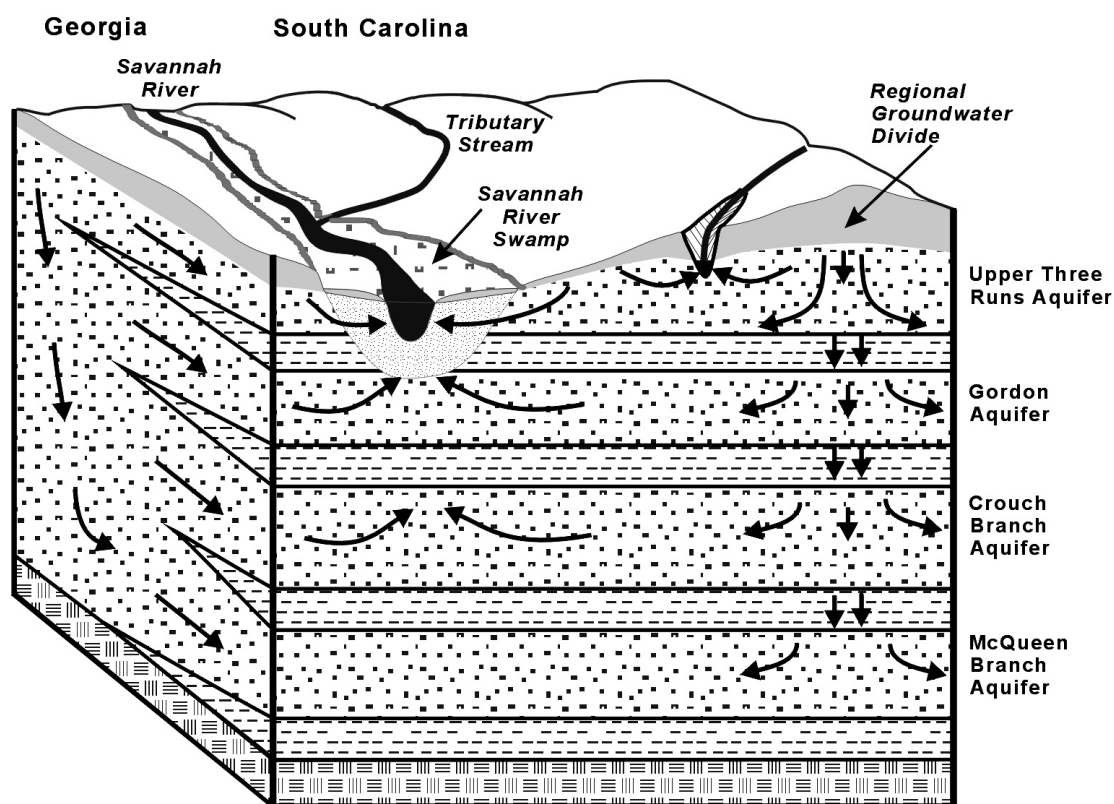

**Figure 7–2 Groundwater at SRS**

The groundwater flow system at SRS consists of four major aquifers separated by confining units. Flow in recharge areas generally migrates downward as well as laterally—eventually either discharging into the Savannah River and its tributaries or migrating into the deeper regional flow system.

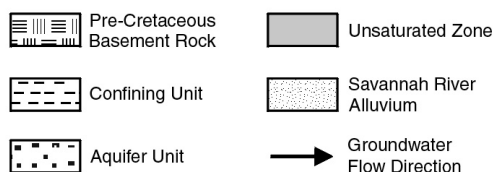

Modified from Clarke and West, 1997

along the major streams and rivers in the area, such as the Savannah River. Groundwater movement within these units is extremely slow when compared to surface water flow rates. Groundwater velocities also are quite different between aquitards and aquifers, ranging at SRS from several inches to several feet per year in aquitards and from tens to hundreds of feet per year in aquifers.

Monitoring wells are used extensively at SRS to assess the effect of site activities on groundwater quality. Most of the wells monitor the upper groundwater zone, although wells in lower zones are present at the sites with the larger groundwater contamination plumes. Groundwater in some areas contains one or more constituents at or above the levels of the drinking water standards of the U.S. Environmental Protection Agency (EPA). These areas can be seen in figure 16 of the “SRS Maps” appendix on the CD accompanying this report.

## Groundwater Protection Program at SRS

The SRS groundwater program was audited by both the U.S. Department of Energy (DOE) and WSRC during 2000 and 2001. Findings of these assessments have resulted in an ongoing evaluation of the goals and priorities of the site groundwater program. It has been determined that a groundwater protection program designed to meet federal and state laws and regulations, DOE orders, and site policies and procedures should contain the following elements:

- investigating site groundwater
- using site groundwater
- protecting site groundwater
- remediating contaminated site groundwater
- monitoring site groundwater

SRS identified specific program goals in each of these areas to maintain its commitment to a groundwater program that protects human health and the environment. Groundwater monitoring is a key tool used in each of the first four elements, and monitoring results form the basis for evaluations that are reported to site stakeholders.

## Investigating SRS Groundwater

An extensive program is in place at SRS to acquire new data and information on the groundwater system. This program is multifaceted and is conducted across departmental boundaries at the site because of the different charters and mandates of these organizations.

Investigations include both the collection and analysis of data to understand groundwater conditions on regional and local scales at SRS. Research efforts at the site generally are conducted to obtain a better understanding of subsurface processes and mechanisms or to define new approaches to subsurface remediation.

Investigative efforts focus on the collection and analysis of data to characterize the groundwater flow system. Characterization efforts at SRS include the following activities:

- collection of geologic core material and performance of seismic profiles to better delineate subsurface structural features
- installation of wells to allow periodic collection of both water levels and groundwater samples at strategic locations
- development of water table and potentiometric maps to delineate the direction of groundwater movement in the subsurface
- performance of various types of tests to obtain *in situ* estimates of hydraulic parameters needed to estimate groundwater velocities

Analysis of data on the regional scale is needed to provide a broad understanding of groundwater movement patterns at SRS that can be used as a framework to better understand the migration of contaminants at the local scale near individual waste units. Surface water flow characteristics also are defined at the site on the regional scale and are significant to risk analyses because perennial streams are the receptors of groundwater discharge—some of which contains contaminants from SRS waste units. Because the site boundary does not represent a groundwater boundary, regional studies are helpful in understanding the movement of groundwater both onto the site from the surrounding area and vice versa.

The collection and analysis of data describing subsurface hydrogeologic conditions at or near individual waste units are needed to design effective remediation systems. Characterization embraces both traditional and innovative technologies to accomplish this goal. The installation of monitoring wells and piezometers is a traditional investigative method to allow the collection of (1) water levels, which are used to define flow directions, and (2) groundwater samples, which are analyzed to monitor contaminant plume migration within the groundwater flow system. Geophysical data acquired during well installation are used to delineate the subsurface hydrostratigraphy.



Examples of newer technologies include the use of

- direct-push technology, such as the cone penetrometer, to collect one-time groundwater samples at investigation sites and to help establish hydrostratigraphic contacts
- the “rotosonic” method for bore holes to collect cores and install wells

Models have been used extensively as analytical tools at SRS for both regional and local investigations. Models have been utilized for a variety of reasons, but primarily to (1) define the regional groundwater movement patterns at SRS and the surrounding areas, (2) enhance the understanding of contaminant migration in the subsurface, and (3) support the design of remediation systems. At SRS, major groundwater modeling efforts have focused on A/M-Area, F-Area, H-Area, the Burial Ground Complex, and several of the reactor areas where the most extensive subsurface contamination is known to exist.

Research on groundwater issues is conducted at SRS to obtain a better understanding of subsurface mechanisms, such as (1) the interaction of contaminants with the porous media matrix and (2) the factors that impact the rate of migration of contaminants within the groundwater flow system. Research to address relevant issues often is conducted through cooperative studies with investigators at various public universities and private companies, while other efforts are conducted exclusively by SRS employees.

### Special Groundwater Study

A part of the SRS perimeter that has received special monitoring attention is across the Savannah River in Georgia’s Burke and Screven counties. Since 1988, there has been speculation that tritiated groundwater from SRS could flow under the river and find its way into Georgia wells. Considerable effort has been directed at assessing the likelihood of transriver flow, and 44 wells have been drilled by the USGS and the Georgia Department of Natural Resources (figure 22 in the “SRS Maps” appendix on the CD accompanying this report).

As part of the data collection and analysis, the USGS developed a numerical model in 1997–98 to assess the possibility for such transriver flow to occur. Development of the model—and the resulting analyses—is documented in Clark and West, 1998.

The model represented the regional groundwater flow system in seven layers corresponding to the underlying hydrostratigraphic units, which was regarded as sufficiently detailed to evaluate whether groundwater originating at SRS could possibly flow beneath the

Savannah River into Georgia. An extensive effort was undertaken to calibrate the model to water-level measurements obtained from wells on both sides of the Savannah River and screened in each of the hydrostratigraphic units represented in the model. The model concluded that groundwater movement in all hydrostratigraphic units proceeds laterally toward the Savannah River from both South Carolina and Georgia, and discharges into the river.

Once the model was calibrated, the USGS employed particle-track analysis to delineate areas of potential transriver flow. Transriver flow can occur in either an eastward or westward direction. The model indicated that all locations of transriver flow are restricted to the Savannah River’s floodplain, where groundwater passes immediately prior to discharging into the river. Whether the transriver flow is eastward or westward depends primarily on the position of the Savannah River as it meanders back and forth within the floodplain.

With respect to “westward” transriver flow, the USGS model indicates that it primarily occurs in locations south of SRS and within the deeper aquifers (Crouch Branch and McQueen Branch). Particle-tracking analysis of westward transriver flow in these aquifers indicates that the groundwater crossing from South Carolina into Georgia originates as recharge in upland areas well to the east and south of SRS.

The model identified one area (less than one square mile) of westward transriver flow that has a recharge area located within SRS, and that conceivably could receive tritium or other contaminants from SRS as a result. The one-square-mile area occurs immediately adjacent to the Savannah River, where groundwater within the Gordon Aquifer flows immediately prior to discharging into the river.

Particle tracking indicates that recharge zones associated with the one square mile are located in the upland areas between D-Area and K-Area. There is no known subsurface contamination at these recharge zones. Travel times associated with the particles were calculated to range from 90 to 820 years, although these estimates are shorter than actual travel times since no accounting of transit time across the uppermost aquifer was included in the USGS estimate. It is important to note that the range of travel times represents seven to 66 half-lives of tritium (12.33 years), suggesting that even if tritium contamination existed at the recharge areas, it likely would decay away prior to discharging into the Savannah River.

The USGS is completing an update to the groundwater model to incorporate boundary conditions representative of 2002, which was a time of severe drought in the

SRS vicinity. As part of this phase of the analysis, four different groundwater extraction (pumping) scenarios are being evaluated, and projections of future conditions (2020) are being extrapolated. Particle-tracking analysis will delineate any changes to the potential for transriver flow to occur under these scenarios. A formal USGS report is expected to be issued in 2006.

Despite the fact that the USGS groundwater model indicates there is no mechanism by which transriver flow could contaminate Georgia wells, SRS continues to maintain and sample the Georgia monitoring wells annually. In 2005, none of the tritium results exceeded 1,000 pCi/L. Levels this low are consistent with aquifer recharge from rainfall. EPA's maximum contaminant level for tritium is 20,000 pCi/L.

## Using SRS Groundwater

SRS derives its own drinking and production water supply from groundwater. The site ranks as South Carolina's largest self-supplied industrial consumer of groundwater, utilizing approximately 3.5 million gallons per day. SRS domestic and process water systems are supplied from a network of approximately 40 wells in widely scattered locations across the site, of which eight supply the primary drinking water system for the site. Treated well water is supplied to the larger site facilities by the A-Area, D-Area, and K-Area domestic water systems. Each system has wells, a treatment plant, elevated storage tanks, and distribution piping. The wells range in capacity from 200 to 1,500 gallons per minute.

The A-Area, D-Area, and K-Area systems supply an average of 1.1 million gallons per day of domestic water to customers in these areas. The domestic water systems supply site drinking fountains, lunchrooms, restrooms, and showering facilities with water meeting state and federal drinking water quality standards. Process water is used for equipment cooling and facility washdown water, and as makeup water for site cooling towers and production processes.

The South Carolina Department of Health and Environmental Control (SCDHEC) periodically samples the large- and small-system wells for Safe Drinking Water Act contaminants. An unscheduled biannual SCDHEC sanitary survey also is performed.

In 1983, SRS began reporting its water usage annually to the South Carolina Water Resources Commission (and later to SCDHEC). Since that time, the amount of groundwater pumped on site has dropped by more than two thirds—from 10.8 million gallons per day during 1983–1986 to 3.5 million gallons per day in 2005. The majority of this decrease is attributable to the consolidation of site domestic water systems, which was

completed in 1997. Thirteen separate systems, each with its own high-capacity supply wells, were consolidated into three systems located in A-Area, D-Area, and K-Area. This greatly reduced the amount of excess water being pumped to waste. Site facility shutdowns and reductions in population also were contributing factors.

The new systems draw water from the Crouch Branch and McQueen's Branch Aquifers. The amount of groundwater pumped at SRS has had only localized effects on water levels in these aquifers, and it is unlikely that water usage at the site ever will cause drawdown problems that could impact surrounding communities.

The process water systems in A-Area, F-Area, H-Area, K-Area, L-Area, S-Area, and TNX-Area meet site demands for boiler feedwater, equipment cooling water, facility washdown water, and makeup water for cooling towers, fire storage tanks, chilled-water-piping loops, and site test facilities. These systems are supplied from dedicated process water wells ranging in capacity from 100 to 1,500 gallons per minute. In K-Area, the process water system is supplied from the domestic water wells. At some locations, the process water wells pump to ground-level storage tanks, where the water is treated for corrosion control. At other locations, the wells directly pressurize the process water distribution piping system without supplemental treatment.

The site groundwater protection program integrates information learned about the properties of SRS aquifers with site demand for drinking and process water. SRS ensures a high level of drinking water supply protection by (1) monitoring above and beyond SCDHEC requirements and (2) periodically evaluating production wells. Additional protection will be realized under a site wellhead protection program that meets the requirements of the South Carolina Source Water Assessment Program described below.

## Protecting SRS Groundwater

SRS is committed to protecting the groundwater resource beneath the site. A variety of activities contribute to this goal, including

- construction, waste management, and monitoring efforts to prevent or control sources of groundwater contamination
- monitoring programs (both groundwater and surface water) to detect contamination
- a strong groundwater cleanup program through the Soil and Groundwater Closure Projects (SGCP) Department

Monitoring around known waste disposal sites and operating facilities provides the best means to detect and track groundwater contamination. To detect contamination from as-yet undiscovered sites, SRS depends on a sitewide groundwater monitoring and protection effort—the site Groundwater Surveillance Monitoring Program (GSMP). This program is an upgraded replacement of the site screening program.

Monitoring wells and production wells that no longer are needed should be properly abandoned. In 2005, SRS abandoned 64 monitoring wells, three deep rock borings (approximately 1,500 feet deep), and seven production wells. Additional abandonments are planned for 2006.

One goal of the GSMP is to protect potential offsite receptors from contamination by detecting contamination in time to apply appropriate corrective actions. SRS is a large site, and most groundwater contamination is located in its central areas. However, the potential for offsite migration exists, and the consequences of such an outcome are serious enough to warrant a comprehensive prevention program.

SRS has evaluated flow in each aquifer and determined where there is potential for flow across the site boundary. This gives a conservative indication of where offsite contamination might be possible and allows for a focused monitoring effort in those few areas. Another pathway for existing groundwater contamination to

flow offsite is by discharge into surface streams and subsequent transport into the Savannah River. SRS monitors site streams for contamination, and new wells have been installed in recent years along several site streams to detect contamination before it enters the stream and to assess its concentration in groundwater.

The groundwater monitoring program at SRS gathers information to determine the effect of site operations on groundwater quality. The program is designed to

- assist SRS in complying with environmental regulations and DOE directives
- provide data to identify and monitor constituents in the groundwater
- permit characterization of new facility locations to ensure that they are suitable for the intended facilities
- support basic and applied research projects

The groundwater monitoring program at SRS includes two primary components: (1) waste site/ remediation groundwater monitoring, overseen by the Geochemical Monitoring group of SGCP, and (2) groundwater surveillance monitoring, conducted by the Environmental Services Section. To assist other departments in meeting their responsibilities, personnel of both organizations provide the services for installing monitoring wells, collecting and analyzing samples, and reporting results.

### Sample Scheduling and Collection

The Geochemical Monitoring group and the Environmental Services Section schedule groundwater sampling either in response to specific requests from SRS personnel or as part of their ongoing groundwater monitoring program. These groundwater samples provide data for reports required by federal and state regulations and for internal reports and research projects. The groundwater monitoring program schedules wells to be sampled at intervals ranging from quarterly to triennially.

Constituents that may be analyzed are commonly imposed by permit or work plan approval. These include metals, field parameters, and suites of herbicides, pesticides, volatile organics, and others. Radioactive constituents that may be analyzed by request include gross alpha and beta measurements, gamma emitters, iodine-129, strontium-90, radium isotopes, uranium isotopes, and other alpha and beta emitters.

Groundwater samples are collected from monitoring wells, generally with either pumps or bailers dedicated to the well to prevent cross-contamination among wells. Occasionally, portable sampling equipment is used; this equipment is decontaminated between wells.

Sampling and shipping equipment and procedures are consistent with EPA, SCDHEC, and U.S. Department of Transportation guidelines. EPA-recommended preservatives and sample-handling techniques are used during sample storage and transportation to both onsite and offsite analytical laboratories. Potentially radioactive samples are screened for total activity (alpha and beta emitters) prior to shipment to determine appropriate packaging and labeling requirements.

Deviations (caused by dry wells, inoperative pumps, etc.) from scheduled sampling and analysis for 2005 were entered into the site's groundwater database and issued in appropriate reports.

The *WSRC Environmental Compliance Manual* (WSRC 3Q) provides details about the following aspects of the groundwater monitoring program:

- well siting, construction, maintenance, and abandonment
- sample planning
- sample collection and field measurements
- analysis
- data management
- related publications, files, and databases

Monitoring data are evaluated each year to identify unexpected results in any site wells that might indicate new or changing groundwater contamination.

## Remediating Contaminated SRS Groundwater

SRS has maintained an environmental remediation effort for many years. SGCP personnel manage cleanup of contaminated groundwater associated with Resource Conservation and Recovery Act (RCRA) hazardous waste management facilities or Federal Facility Act units. Their mission is to aggressively manage the inactive waste site and groundwater cleanup program so that

- schedules for environmental agreements are consistently met
- the utilization of financial and technology resources are continually improved
- the overall risk posed by existing contaminated sites is continually reduced

The SGCP strategy revolves around developing an appropriate regulatory framework for each waste site, assessing the degree and extent of contamination, and remediating the contaminated groundwater to its original beneficial use. Remedial technologies being used include pump and treat, *in situ* pH adjustment, steam injection, phytoremediation, and barrier wall construction. In cases where remediation to background quality is impractical, the intent is to prevent plume migration and exposure and to evaluate alternate methods of risk reduction.

## Groundwater Monitoring Results

The first priority of the groundwater monitoring program at SRS is to ensure that contamination is not being transported from the site by groundwater flow. Contaminated groundwater at SRS discharges into site streams or the Savannah River. Nowhere have offsite wells been contaminated by groundwater from SRS, and

only a few site locations have groundwater with even a remote chance of contaminating such wells.

One of these locations is near A-Area/M-Area, the site of a large chlorinated solvent plume. This area's groundwater monitoring program uses more than 200 wells, and some of the contaminated wells lie within a half-mile of the site boundary. While it is believed that the major component of groundwater flow is not directly toward the site boundary, flow in the area is complex and difficult to predict. For this reason, particular attention is paid to data from wells along the site boundary and from those between A-Area/M-Area and the nearest population center, Jackson, South Carolina (figure 21 in the "SRS Maps" appendix on the CD accompanying this report). During 2005, no chlorinated organics were detected in any of these wells.

Although contaminated groundwater in most SRS areas does not threaten the site boundary, it does have the potential to impact site streams. For this reason—and because of the need to meet the requirements of various environmental regulations—extensive monitoring is conducted around SRS waste sites and operating facilities, regardless of their proximity to the boundary.

Table 7–1 presents a general summary of the most contaminated groundwater conditions at SRS, based on 2004 and 2005 monitoring data. The table shows the 2005 maximum concentrations for major constituents in the SRS areas that have contaminated groundwater—and how these concentrations compare to the drinking water standards and the 2004 maximums. As shown in the table, the two major contaminants of concern in groundwater are (1) common degreasers (trichloroethylene and perchloroethylene) and (2) radionuclides (tritium and gross alpha and nonvolatile beta emitters). In most cases, the maximum concentrations did not change significantly between 2004 and 2005.

Table 7–1 also shows where the contaminated water most likely will outcrop. It should be noted that by the time the groundwater reaches a stream, it generally is much less contaminated because of natural attenuation processes like dilution and biodegradation. As stated above, results in the table are *maximum values* generally associated with wells very close to contaminant source areas, where little attenuation has taken place.

For details about this monitoring and the conditions at individual sites, one should refer to site-specific documents, such as RCRA corrective action reports or RCRA/Comprehensive Environmental Response, Compensation, and Liability Act RCRA facility investigation/remedial investigation reports.



**Table 7–1**  
**Summary of Maximum Groundwater Monitoring Results for Major Areas Within SRS, 2004–2005**

Location	Major Contaminants	Units	2005 Maximum	MCL <sup>a</sup>	2004 Maximum	Likely Outcrop Point
A-Area/M-Area	TCE PCE	ppb ppb	28,400 127,000	5 5	37,300 142,000	Tims Branch/Upper Three Runs Creek in East; Crackerneck Swamp in West
C-Area	TCE Tritium	ppb pCi/L	1,611 4,851,000	5 20,000	1,611 6,230,000	Tributaries of Fourmile Branch
D-Area	TCE Tritium	ppb pCi/L	490 1,030,000	5 20,000	395 1,030,000	Savannah River Swamp
E-Area	Tritium TCE	pCi/L ppb	45,700,000 570	20,000 5	82,300,000 606	Upper Three Runs/Crouch Branch in North; Fourmile Branch in South
F-Area	TCE Tritium Gross alpha Beta	ppb pCi/L pCi/L pCi/L	55 435,000 103 359	5 20,000 15 4 mrem/yr <sup>a</sup>	25.3 1,190,000 89.4 283	Upper Three Runs/Crouch Branch in North; Fourmile Branch in South
F-Area Seepage Basins	Tritium Gross alpha Beta	pCi/L pCi/L pCi/L	7,660,000 781 3,030	20,000 15 4 mrem/yr <sup>a</sup>	8,599,078 784 3,280	Fourmile Branch
H-Area	Tritium TCE Gross alpha Beta	pCi/L ppb pCi/L pCi/L	54,300 undetected 8.46 81.5	20,000 5 15 4 mrem/yr <sup>a</sup>	93,048 undetected 24.1 146	Upper Three Runs/Crouch Branch in North; Fourmile Branch in South
H-Area Seepage Basins	Tritium Gross alpha Beta	pCi/L pCi/L pCi/L	6,710,000 89 2,630	20,000 15 4 mrem/yr <sup>a</sup>	9,250,000 239 1,540	Fourmile Branch
R-Area	Tritium	pCi/L	111,000	20,000	164,000	Mill Creek in Northwest; tributaries of PAR Pond elsewhere
K-Area	Tritium TCE <sup>b</sup>	pCi/L ppb	26,900,000 17	20,000 5	1,560,971 12.7	Indian Graves Branch
L-Area	Tritium TCE	pCi/L ppb	1,250,000 21	20,000 5	1,250,000 13	L Lake
P-Area	Tritium <sup>b</sup> TCE	pCi/L ppb	18,400,000 13,600	20,000 5	523,000 8,460	Steel Creek in North; Meyer's Branch in South
Sanitary Landfill	TCE Vinyl chloride	ppb ppb	16 30	5 2	14.1 28.4	Upper Three Runs Creek
TNX	TCE	ppb	566	5	680	Savannah River Swamp
CMP Pits	TCE	ppb	1,090	5	713	Pen Branch

<sup>a</sup>MCL= Maximum contaminant level

<sup>b</sup>The activity (pCi/L) equivalent to 4 mrem/yr varies according to which specific beta emitters are present in the sample.

## Chapter 8

# Quality Assurance

**Jay Hutchison**

*Environmental and Bioassay Laboratory*

**Donald Padgett and Monte Steedley**

*Environmental Services Section*

**Rick Page and Mike Boerste**

*Geochemical Monitoring Group*

*[Editors note: During 2005, responsibility for the environmental Quality Assurance (QA) program was divided among three groups—the Environmental Monitoring Laboratory (EML), the Environmental Permitting and Monitoring group (EPM), and the Geochemical Monitoring group (GM)].*

**S**RS's environmental QA program is conducted to verify the integrity of data generated by onsite and subcontracted environmental laboratories.

The program's objectives are to ensure that samples are representative of the surrounding environment and that analytical results are accurate.

This chapter summarizes the 2005 QA program. Guidelines and applicable standards for the program are referenced in appendix A, "Applicable Guidelines, Standards, and Regulations."

A more complete description of the QA program can be found in *Savannah River Site Environmental Monitoring Program* (WSRC-3Q1-2, Section 1100) and in the *Savannah River Site Environmental Monitoring Section Quality Assurance Plan* (WSRC-3Q1-2, Section 8000).

The 2005 QA data and program reviews demonstrate that the data in this annual report are reliable and meet applicable standards.

## QA for EPM

### Internal Quality Assurance Program

#### Laboratory Certification

EPM is certified by the South Carolina Department of Health and Environmental Control (SCDHEC) Office of Laboratory Certification for field pH and total residual chlorine as stated under the Clean Water Act (CWA).

#### Blind pH Samples

EPM personnel routinely conduct a blind sample program for field measurements of pH to assess the quality and reliability of field data measurements.

During 2005, blind pH field measurements were taken for 24 samples. All field pH measurements except one outlier were within the U.S. Environmental Protection Agency's (EPA's) suggested acceptable control limit of  $\pm 0.4$  pH units of the true (known) value. The pH meter for the outlier was recalibrated and the sample was retested. The recalibrated results were within acceptable limits.

#### Blind Tritium Samples

Blind tritium samples provide an assessment of laboratory sample preparation and counting. During 2005, 12 blind samples were analyzed for tritium; all of the results were within control limits. Complete results can be found in the "Blind Sample Results for Tritium" table on the CD accompanying this report.

## QA for EML

### Internal QA Program

EML has a documented QA program that meets site and U.S. Department of Energy (DOE) requirements. Instruments are calibrated with known reference standards. Instrument performance is monitored through the use of checks and control charts. Analytical batch performance is measured through the use of quality control (QC) samples (blanks, spikes, tracers, laboratory control samples, and duplicates). QC results that fall outside of specified requirements may result in analytical batch or sample reruns. If a batch or sample is not rerun, the reason is documented in the data package.

Based on periodic inspections of instrument records and analytical data packages, no significant quality assurance issues or corrective actions were identified during 2005.



### Laboratory Certification

EML is certified by the SCDHEC Office of Laboratory Certification for the measurement of following analytes:

- total suspended solids and 26 metals (under the Clean Water Act)
- 50 volatile organic compounds (VOCs) and 27 metals (under the Resource Conservation and Recovery Act)

A listing of these metals and VOCs and their reporting limits can be found in the “Nonradiological Environmental Surveillance Practical Quantitation Limits” table on the CD accompanying this report.

### External QA Program

In 2005, EML participated in the DOE Mixed Analyte Performance Evaluation Program (MAPEP), an interlaboratory comparison program that tracks performance accuracy and tests the quality of environmental data reported to DOE by its contractors. The Radiological and Environmental Sciences Laboratory (RESL), under the direction of DOE–Headquarters Environmental Safety and Health (ES&H), administers the MAPEP.

MAPEP samples include water, soil, air filter, and vegetation matrices with environmentally important stable inorganic, organic, and radioactive constituents.

In 2005, the analysis of 54 radioisotopes and 14 metals was completed in April for the 13th study set from MAPEP. The analysis of 55 radioisotopes and 15 metals was completed in October for the 14th study set. The results show that the laboratory exceeded the expected 80-percent-acceptable-results level for each study set (table 8–1). The rating was calculated by dividing the acceptable and the acceptable-with-warning results by the total number of results.

MAPEP intercomparison study results for EML can be found in the data tables section of the CD accompanying this report.

### QA for Subcontracted Laboratories/EPM Laboratories

Subcontracted environmental laboratories providing analytical services must have a documented QA program and meet the quality requirements defined in the *WSRC Quality Assurance Manual* (WSRC 1Q).

An annual DOE Consolidated Audit Program (DOECAP) evaluation of each subcontracted laboratory

**Table 8–1**  
**EML Performance on Mixed-Analyte Performance Evaluation Program (MAPEP)**

Study Set	Matrix	EML <sup>a</sup>
MAPEP-05-GrF13	Air Filter	100%
MAPEP-05-GrW13	Water	100%
MAPEP-05-MaS13	Solid	100%
MAPEP-05-MaW13	Water	93% <sup>b</sup>
MAPEP-05-RdF13	Air Filter	100%
MAPEP-05-MaV13	Vegetation	83% <sup>c,d</sup>
MAPEP-05-GrF14	Air Filter	100%
MAPEP-05-GrW14	Water	100%
MAPEP-05-MaS14	Solid	100%
MAPEP-05-MaW14	Water	100%
MAPEP-05-RdF14	Air Filter	100%
MAPEP-05-MaV14	Vegetation	100%

<sup>a</sup> Column presents the percentage of tests that exceeded the 80%-acceptable-results level.

<sup>b</sup> Results for arsenic and mercury were not acceptable.

<sup>c</sup> Results for strontium-90 were not acceptable.

<sup>d</sup> Results for plutonium-238 were acceptable with warning (bias between 20% and 30%)

is performed to ensure that all the laboratories maintain technical competence and follow the required QA programs. Each evaluation includes an examination of laboratory performance with regard to sample receipt, instrument calibration, analytical procedures, data verification, data reports, records management, nonconformance and corrective actions, and preventive maintenance. Reports of the findings and recommendations are provided to each laboratory, and follow-up evaluations are conducted as necessary. No DOEAP evaluation was conducted for onsite laboratories.

## Nonradiological Liquid Effluents

National Pollutant Discharge Elimination System (NPDES) samples are analyzed by three onsite laboratories groups—EML, EPM, and Site Utilities Division (SUD)—and one subcontracted laboratory. All these laboratories must be certified by SCDHEC for NPDES analyses.

### Interlaboratory Program

During 2005, all laboratories performing NPDES analyses for WSRC participated in the Environmental Resource Associates (ERA) Water Pollution (WP) performance evaluation studies for compliance with the EPA-required Discharge Monitoring Report—QA Study 25. ERA, as required by EPA, is accredited by the National Institute of Standards and Technology.

SCDHEC uses the study results to certify laboratories for specific analyses. As part of the recertification process, SCDHEC requires that laboratories investigate the outside-acceptance-limit results and implement corrective actions as appropriate.

For the 2005 DMR—QA study, the subcontract laboratory, Shealy Environmental Services (SES), and the onsite laboratories, EPM and EML, participated in the WP 125 and 126 studies, while SUD participated in the WP 125 study.

In the initial WP 125 study, SES reported acceptable results for 12 of 13 NPDES parameters; EPM reported one unacceptable result for one of one parameter; EML reported acceptable results for 10 of 10 parameters; and SUD reported acceptable results for three of three parameters. Complete results can be found in the “Water Pollution Proficiency Testing Studies” table on the CD accompanying this report.

The unacceptable results reported in the WP 125 study were investigated. The initial lead concentration reported by SES was found to be “not acceptable.” The most probable cause for this failure was a low bias by

the instrument. The initial pH concentration reported by EPM was found to be “not acceptable.” The most probable cause for this failure was analyzing the sample directly from the refrigerator without waiting for it to reach room temperature.

All results reported in the WP 126 study were acceptable. As WP 125 corrective actions, SES successfully analyzed lead, and EPM successfully analyzed pH.

During 2005, General Engineering Laboratories, Lionville Laboratory, Inc., and Severn Trent Laboratories, Inc., participated in various WP studies. The results for WP 121 through 127 (table 8–2) show that all the laboratories exceeded the 80-percent-acceptable-results level except Lionville, which reported results for WP 121 and WP 123 at 50-percent and 43-percent acceptable, respectively. In the WP 121 (four results) and WP 123 (seven results) studies, no values fell outside of the warning limits. Future WP study results from Lionville will be monitored—and follow-up corrective action initiated if necessary (table 8–2).

### Intralaboratory Program

The environmental monitoring intralaboratory program reviews laboratory performance by analyzing duplicate and blind samples throughout the year.

SES and EML processed 79 duplicate analyses during 2005. Zero-difference results were reported for 48 of these analyses. Three of the 79 duplicate analyses exceeded the relative percent difference range ( $\pm 20$ -percent difference).

SES and EML processed 82 blind analyses during 2005. Zero-difference results were reported for 45 of these analyses. Three of the 82 blind analyses exceeded the relative percent difference range ( $\pm 20$ -percent difference). Results for the duplicate and blind sampling programs met expectations, with no indications of consistent problems in the laboratories.

## Stream and River Water Quality

SRS’s water quality program requires checks of 10 percent of the samples to verify analytical results. Duplicate grab samples from SRS streams and the Savannah River were analyzed by SES and EML in 2005.

SES and EML processed a total of 258 duplicate analyses during 2005. Zero-difference results were reported for 97 of these duplicate analyses. Thirty of 258 duplicate analyses exceeded the relative percent difference range ( $\pm 20$ -percent difference).

**Table 8–2**  
**Subcontract-Laboratory Performance Environmental Resource Associates (ERA) Water Pollution Studies**

Study	General Engineering			Severn Trent			Lionville		
	Acceptable	Warning	Fail	Acceptable	Warning	Fail	Acceptable	Warning	Fail
WP 120	94%	2%	4%				93%	2%	5%
WP 121	100%						50%	50%	
WP 123				83%		17%	43%	57%	
WP 126	84%	2%	14%	93%	3%	3%	90%	4%	6%
WP 127	100%								

Acceptable = Reported value falls within the acceptance limits

Warning = Reported value falls outside acceptance limits but is within warning limits

Fail = Reported value falls outside of the acceptance limits

Most results were within acceptance limits ( $\pm 20$ -percent difference). Results for the duplicate sampling program met expectations, with no indications of consistent problems with the laboratories. Detailed stream and Savannah River duplicate sample results can be found in the data tables section of the CD accompanying this report.

## Groundwater

Groundwater analyses at SRS are performed by subcontracted laboratories. During 2005, General Engineering, Severn Trent, Eberline Services Oak Ridge Lab, and Lionville were the primary subcontractors. MicroSeeps, Inc., was subcontracted to perform special analyses. In addition to the subcontracted laboratories, EML performed analytical analyses on site.

During 2005, Soil and Groundwater Closure Projects (SGCP) subcontract laboratories participated in the MAPEP.

Results from the laboratories are summarized in table 8–3. The results show that all the laboratories exceeded the expected 80-percent-acceptable-results level for both the soil and groundwater matrices.

## Soil/Sediment

Environmental investigations of soils and sediments, primarily for RCRA/CERCLA units, are performed by subcontracted laboratories. Data are validated by SGCP according to EPA standards for analytical data quality, and to the degree of scrutiny specified by site customers.

The environmental validation program is based on two EPA guidance documents, *Guidance for the Data Quality Objectives Process for Superfund* (EPA–540–R–93–071) and *Data Quality Objectives Process for Waste Site Investigations* (QA/G–4HW) (EPA–600/R–00–007). These documents identify QA issues to be addressed, but they do not formulate a procedure for how to evaluate these inputs, nor do they propose pass/fail criteria to apply to data and documents. Hence, the validation program necessarily contains elements from—and is influenced by—several other sources, including

- *Guidance on Environmental Data Verification and Data Validation* (QA/G–8), EPA–240/R–02/004
- *USEPA Contract Laboratory Program National Functional Guidelines for Organic Data Review*, EPA–540/R–99/008
- *USEPA Contract Laboratory Program National Functional Guidelines for Chlorinated Dioxin/Furan Data Review*, EPA–540/R–05/001
- *USEPA Contract Laboratory Program National Functional Guidelines for Inorganic Data Review*, EPA–540/R–01/008
- *Test Methods for Evaluating Solid Waste*, EPA, November 1986, SW–846, Third Edition; Latest Update, July 2005
- *DOE Quality Systems for Analytical Services*, Revision 2.1, November 2005

**Table 8–3**  
**Subcontract-Laboratory Performance on Mixed-Analyte Performance Evaluation Program (MAPEP)**

Study	Matrix	General Engineering	Severn Trent	Eberline	SRS (EML)	Lionville
MAPEP–05–GrW13	Water	100%	100%	100%	100%	No Data
MAPEP–5–MaW13	Water	100%	94% <sup>3,6</sup>	94% <sup>1</sup>	93% <sup>10,11</sup>	100%
MAPEP–05–OrW13	Water	100%	84%	No Data	No Data	100%
MAPEP–05–MaS13	Solid	90% <sup>1,4,a</sup>	94% <sup>2,6,7</sup>	100%	100%	97% <sup>2</sup>
MAPEP–05–GrW14	Water	100%	100%	100%	100%	No Data
MAPEP–05–MaW14	Water	97% <sup>b</sup>	90% <sup>2,6,7</sup>	100%	100%	100%
MAPEP–05–OrW14	Water	100%	100%	No Data	No Data	100%
MAPEP–05–MaS14	Solid	92% <sup>1,2,5</sup>	92% <sup>1,2</sup>	94% <sup>9</sup>	100%	100%

<sup>1</sup>Results for strontium-90 were not acceptable.

<sup>2</sup>Results for antimony were not acceptable.

<sup>3</sup>Results for iron-55 were not acceptable.

<sup>4</sup>Results for selenium were not acceptable.

<sup>5</sup>Results for chromium were not acceptable.

<sup>6</sup>Results for nickel-63 were not acceptable.

<sup>7</sup>Results for uranium-238 were not acceptable.

<sup>8</sup>Results for uranium-233/234 were not acceptable.

<sup>9</sup>Results for technetium-99 were not acceptable.

<sup>10</sup>Results for arsenic were not acceptable.

<sup>a</sup>Results for chromium were acceptable with warning.

<sup>b</sup>Results for plutonium-238 were acceptable with warning.

<sup>c</sup>Results for nickel-63 were acceptable with warning.

<sup>d</sup>Results for plutonium-239/240 were acceptable with warning.

Many QA parameters are evaluated by automated processing of electronically reported data. Others are selectively evaluated by manual inspection of associated analytical records. A summary of findings is presented in each project narrative or validation report prepared by SGCP personnel.

## Data Review

The QA program's detailed data review for groundwater and soil/sediment analyses is described in WSRC–3Q1–2, Section 1100.

In 2005, the major QA issues discovered and addressed in connection with these programs for soil/sediment and groundwater analyses included the following:

- Cyanide analysis without distillation checks at one laboratory
- Gas-flow proportional counting performed without alpha-beta cross-talk calibration at one laboratory

- False positives of total dioxins due to analyte misidentifications of furan internal standards

Previously identified items still being addressed include the following:

- Nitrate-nitrite analysis without reduction checks at one laboratory (this item inadvertently omitted from 2004 report)
- Incomplete record packages for validation
- Omissions and logic failures in electronically reported data

These findings illustrate that, although laboratory procedures are well defined, analytical data quality does benefit from technical scrutiny. A corrective action plan has been put into place to address these issues, which are expected to be resolved during 2006.

# Applicable Guidelines, Standards, and Regulations

Jack Mayer

Environmental Services Section

---

THE Savannah River Site (SRS) environmental monitoring program is designed to meet state and federal regulatory requirements for radiological and nonradiological programs. These requirements are stated in U.S. Department of Energy (DOE) Order 5400.5, “Radiation Protection of the Public and the Environment”; in the Clean Air Act [Standards of Performance for New Stationary Sources, also referred to as New Source Performance Standards, and the National Emission Standards for Hazardous Air Pollutants (NESHAP)]; in the Comprehensive Environmental Response, Compensation, and Liability Act (CERCLA—also known as Superfund); in the Resource Conservation and Recovery Act (RCRA); in the Clean Water Act (i.e., National Pollutant Discharge Elimination System—NPDES); and in the National Environmental Policy Act (NEPA). Compliance with environmental requirements is assessed by DOE—Savannah River Operations Office (DOE—SR), the South Carolina Department of Health and Environmental Control (SCDHEC), and the U.S. Environmental Protection Agency (EPA).

The SRS environmental monitoring program’s objectives incorporate recommendations of

- the International Commission on Radiological Protection (ICRP) in *Principles of Monitoring for the Radiation Protection of the Population*, ICRP Publication 43
- DOE Order 5400.5
- DOE/EH-0173T, “Environmental Regulatory Guide for Radiological Effluent Monitoring and Environmental Surveillance”

Detailed information about the site’s environmental monitoring program is documented in Section 1100 (SRS EM Program) of the *SRS Environmental Monitoring Section Plans and Procedures*, WSRC-3Q1-2, Volume 1. This document is reviewed annually and updated every 3 years.

SRS has implemented and adheres to the SRS Environmental Management System (EMS) Policy.

Implementation of a formal EMS, such as that described in the International Organization for Standardization (ISO) 14001 standard, is an Executive Order 13148 (“Greening the Government Through Leadership in Environmental Management”) and DOE Order 450.1 (“Environmental Protection Program”) requirement. SRS maintains an EMS that fully meets the requirements of ISO 14001. The full text of the SRS EMS Policy appears in chapter 2.

Drinking water standards (DWS) can be found at <http://www.epa.gov/safewater/standards.html> on the Internet, and maximum allowable concentrations of toxic air pollutants can be found at <http://www.scdhec.net/baq/>. More information about certain media is presented in this appendix.

## Air Effluent Discharges

DOE Order 5400.5 establishes Derived Concentration Guides (DCGs) for radionuclides in air. DCGs, calculated by DOE using methodologies consistent with recommendations found in ICRP publications 26 (*Recommendations of the International Commission on Radiological Protection*) and 30 (*Limits for Intakes of Radionuclides by Workers*), are used as reference concentrations for conducting environmental protection programs at DOE sites. DCGs are not considered release limits. DCGs for radionuclides in air are discussed in more detail on page 75.

Radiological airborne releases also are subject to EPA regulations cited in 40 CFR 61, “National Emission Standards for Hazardous Air Pollutants,” Subpart H (“National Emission Standards for Emissions of Radionuclides Other Than Radon from Department of Energy Facilities”).

Regulation of radioactive and nonradioactive air emissions—both criteria pollutants and toxic air pollutants—has been delegated to SCDHEC. Therefore, SCDHEC must ensure that its air pollution regulations are at least as stringent as federal regulations required by the Clean Air Act. This is accomplished by SCDHEC Regulation 61-62, “Air Pollution Control Regulations



and Standards.” As with many regulations found in the Code of Federal Regulations (CFR), many of SCDHEC’s regulations and standards are source specific. Each source of air pollution at SRS is permitted or exempted by SCDHEC, with specific emission rate limitations or special conditions identified. The bases for the limitations and conditions are the applicable South Carolina air pollution control regulations and standards. In some cases, specific applicable CFRs also are cited in the permits issued by SCDHEC. The applicable SCDHEC regulations are too numerous to discuss here, so only the most significant are listed.

Two SCDHEC standards, which govern criteria and toxic air pollutants and ambient air quality, are applicable to all SRS sources. Regulation 61–62.5, Standard No. 2, “Ambient Air Quality Standards,” identifies eight criteria air pollutants commonly used as indices of air quality (e.g., sulfur dioxide, nitrogen dioxide, and lead) and provides allowable site boundary concentrations for each pollutant, as well as the measuring intervals. Compliance with the various pollutant standards is determined by conducting air dispersion modeling for all sources of each pollutant, using EPA-approved dispersion models and then comparing the results to the standard. The pollutants, measuring intervals, and allowable concentrations are provided in table A–1. The standards are in micrograms per cubic meter, unless noted otherwise.

A total of 258 toxic air pollutants and their respective allowable site boundary concentrations are identified in Regulation 61–62.5, Standard No. 8, “Toxic Air Pollutants.” As with Standard No. 2, compliance is determined by air dispersion modeling. Toxic air pollutants can be found at <http://www.scdhec.net/baq/>.

SCDHEC airborne emission standards for each SRS permitted source may differ, based on size and type of facility, type and amount of expected emissions, and the year the facility was placed into operation. For example, SRS powerhouse coal-fired boilers are regulated by Regulation 61–62.5, Standard No. 1, “Emissions from Fuel Burning Operations.” This standard specifies that for powerhouse stacks built before February 11, 1971, the opacity limit is 40 percent. For new sources constructed after this date, the opacity limit typically is 20 percent. The standards for particulate and sulfur dioxide emissions are shown in table A–2.

**Table A–1**  
**Criteria Air Pollutants**

Pollutant	Interval	Unit
Sulfur Dioxide	3 hours 24 hours annual	1,300 µg/m <sup>3a,b,c</sup> 365 µg/m <sup>3a,b,c</sup> 80 µg/m <sup>3a,b</sup>
Total Suspended Particulates	annual geometric mean	75 µg/m <sup>3a,b</sup>
PM <sub>10</sub>	24 hours annual	150 µg/m <sup>3a,b,d</sup> 50 µg/m <sup>3a,b,d</sup>
Carbon Monoxide	1 hour 8 hours	40 mg/m <sup>3</sup> 10 mg/m <sup>3</sup>
Ozone	8 hours	0.08ppm <sup>d</sup>
Gaseous Fluorides (as HF)	12-hour average 24-hour average 1-week average 1-month average	3.7 µg/m <sup>3a,b</sup> 2.9 µg/m <sup>3a,b</sup> 1.6 µg/m <sup>3a,b</sup> 0.8 µg/m <sup>3a,b</sup>
Nitrogen Dioxide	annual	100 µg/m <sup>3a,b</sup>
Lead	calendar quarterly mean	1.5 µg/m <sup>3a,b</sup>

<sup>a</sup> Arithmetic average except in case of total suspended particulate matter

<sup>b</sup> At 25°C and 760 mm Hg

<sup>c</sup> Not to be exceeded more than once a year

<sup>d</sup> Attainment determinations will be made based on the criteria contained in 40 CFR 50, appendices H, I, K, and N.

Regulation 61–62.5, Standard No. 4, “Emissions from Process Industries,” is applicable to all SRS sources except those regulated by a different source-specific standard. For some SRS sources, particulate matter emission limits depend on the weight of the material being processed and are determined from a table in the regulation. For process and diesel engine stacks in existence on or before December 31, 1985, emissions shall not exhibit an opacity greater than 40 percent. For new sources, where construction began after December 31, 1985, the opacity limit is 20 percent.



**Table A–2**  
**Airborne Emission Limits for SRS Coal-Fired Boilers**

Sulfur Dioxide	3.5 lb/10 <sup>6</sup> Btu <sup>a</sup>
Total Suspended Particulates	0.6 b/10 <sup>6</sup> Btu
Opacity	40%

<sup>a</sup>British thermal unit

As previously mentioned, some SRS sources have both SCDHEC and CFRs applicable and identified in their permits. For the package steam generating boilers in K-Area and two portable package boilers, both SCDHEC and federal regulations are applicable. The standard for sulfur dioxide emissions is specified in 40 CFR 60, Subpart Dc, “Standards of Performance for Small

Industrial-Commercial-Institutional Steam Generating Units,” while the standard for particulate matter is found in Regulation 61–62.5, Standard No. 1. Because these units were constructed after applicability dates found in both regulations, the opacity limit for the units is the same in both regulations. The emissions standards for these boilers are presented in table A–3.

**Table A–3**  
**Airborne Emission Limits for SRS Fuel Oil-Fired Package Boilers**

Sulfur Dioxide	0.5 lb/10 <sup>6</sup> Btu <sup>a</sup>
Total Suspended Particulates	0.6 b/10 <sup>6</sup> Btu
Opacity	20%

<sup>a</sup>British thermal unit

## (Process) Liquid Effluent Discharges

DOE Order 5400.5 establishes DCGs for radionuclides in process effluents. (DCGs for radionuclides in liquid are discussed in more detail on page 75.) DCGs were calculated by DOE using methodologies consistent with recommendations found in ICRP, 1987, and ICRP, 1979, and are used

- as reference concentrations for conducting environmental protection programs at DOE sites
- as screening values for considering best available technology for treatment of liquid effluents

DOE Order 5400.5 exempts aqueous tritium releases from best available technology requirements but not from ALARA (as low as reasonably achievable) considerations.

Three NPDES permits are in place that allow SRS to discharge water into site streams and the Savannah River: one industrial wastewater permit (SC0000175) and two stormwater runoff permits (SCR000000 for industrial discharges and SCR100000 for construction discharges).

A fourth permit (ND0072125) is a no-discharge water-pollution-control land application permit that regulates sludge generated at onsite sanitary waste treatment plants.

Detailed requirements for each permitted discharge point—including parameters sampled for, permit limits for each parameter, sampling frequency, and method for collecting each sample—can be found in the individual permits, which are available to the public through SCDHEC’s Freedom of Information Office at 803–898–3882.

## Site Streams

SRS streams are classified as “Freshwaters” by South Carolina Regulation 61–69, “Classified Waters.” Freshwaters are defined in Regulation 61–68, “Water Classifications and Standards,” as surface water suitable for

- primary- and secondary-contact recreation and as a drinking water source after conventional treatment in accordance with SCDHEC requirements

- fishing and the survival and propagation of a balanced indigenous aquatic community of fauna and flora
- industrial and agricultural uses

Table A–4 provides some of the specific guides used in water quality surveillance, but because some of these guides are not quantifiable, they are not tracked in response form (i.e., amount of garbage found).

## Savannah River

Because the Savannah River is defined under South Carolina Regulation 61–69 as a freshwater system, the

river is regulated in the same manner as site streams (table A–4).

**Table A–4**  
**South Carolina Water Quality Standards for Freshwaters<sup>a</sup>**

Parameters	Standards
Fecal coliform	Not to exceed a geometric mean of 200/100 mL, based on five consecutive samples during any 30-day period; nor shall more than 10 percent of the total samples during any 30-day period exceed 400/100 mL
pH	Range between 6.5 and 8.5
Temperature	Generally, shall not be increased more than 5°F (2.8°C) above natural temperature conditions or be permitted to exceed a maximum of 90°F (32.2°C) as a result of the discharge of heated liquids; for more details, see E.10, Regulation 61–68, “Water Classifications and Standards” (November 28, 2001)
Dissolved oxygen	Daily average not less than 5.0 mg/L, with a low of 4.0 mg/L
Garbage, cinders, ashes, sludge, or other refuse	None allowed
Treated wastes, toxic wastes, deleterious substances, colored or other wastes, except in the parameter immediately above	None alone or in combination with other substances of wastes in sufficient amounts to make the waters unsafe or unsuitable for primary-contact recreation or to impair the waters for any other best usage as determined for the specific waters assigned to this class
Ammonia, chlorine, and toxic pollutants listed in South Carolina Regulation 61–68, “Water Classifications and Standards”	See Appendix: Water Quality Numeric Criteria for the Protection of Aquatic Life and Human Health, Regulation 61–68, “Water Classifications and Standards” (November 28, 2001)

<sup>a</sup>This is a partial list of water quality standards for freshwaters.

SOURCE: SCDHEC, 2001

## Drinking Water

---

The federal Safe Drinking Water Act—enacted in 1974 to protect public drinking water supplies—was amended in 1980, 1986, and 1996.

SRS drinking water systems are tested routinely by SRS and SCDHEC to ensure compliance with SCDHEC State Primary Drinking Water Regulations (R61–58) and EPA National Primary Drinking Water Regulations (40 CFR 141).

SRS drinking water is supplied by 17 separate systems, all of which utilize groundwater sources. The A-Area, D-Area, and K-Area systems are actively regulated by SCDHEC, while the remaining 14 site water systems receive less frequent regulatory inspections.

Under the SCDHEC-approved, ultrareduced monitoring plan, the A-Area consolidated system was sampled for lead and copper in 2004 and did not exceed the

respective action levels. The A-Area system will be resampled for lead and copper in 2007. Both D-Area and K-Area were sampled in 2003 for lead and copper, and neither system exceeded the lead and copper action levels. These systems are not required to be sampled again until 2006.

The B-Area Bottled Water Facility no longer is listed by SCDHEC as a public water system, as its source water is provided by the A-Area water system. SCDHEC's Division of Food Protection will continue to conduct periodic inspections of this facility. Results from quarterly bacteriological and annual complete chemical analyses performed in 2005 met SCDHEC and FDA water quality standards.

DWS for specific radionuclides and contaminants can be found on the Internet at <http://www.epa.gov/safewater/standards.html>.

## Groundwater

---

Groundwater is a valuable resource and is the subject of both protection and cleanup programs at SRS.

More than 1,000 wells are monitored each year at the site for a wide range of constituents. Monitoring in the groundwater protection program is performed to detect new or unknown contamination across the site, and monitoring in the groundwater cleanup program is performed to meet the requirements of state and federal laws and regulations. Most of the monitoring in the cleanup program is governed by SCDHEC's administration of RCRA regulations.

The analytical results of samples taken from SRS monitoring wells are compared to various standards. The most common are final federal primary DWS—or other standards if DWS do not exist. The DWS are considered first because groundwater aquifers are defined as potential drinking water sources by the South Carolina Pollution Control Act. DWS can be found at <http://www.epa.gov/safewater/mcl.html> on the Internet. Other standards sometimes are applied by regulatory agencies to the SRS waste units under their jurisdiction. For example, standards under RCRA can include DWS, groundwater protection standards, background levels, or alternate concentration limits.

SRS responses to groundwater analytical results require careful evaluation of the data and relevant standards. Results from two constituents having DWS—dichloromethane and bis (2-ethylhexyl) phthalate—are evaluated more closely than other constituents and are

commonly dismissed. Both are common laboratory contaminants and are reported in groundwater samples with little or no reproducibility. Both are reported, with appropriate flags and qualifiers, in detailed groundwater monitoring results that can be obtained by contacting the manager of the Washington Savannah River Company (WSRC) Environmental Permitting and Monitoring group at 803–952–6931. Also, the SCDHEC standard used for lead is 50 µg/L. The federal standard of 15 µg/L is a treatment standard for drinking water at the consumer's tap.

The regulatory standards for radionuclide discharges from industrial and governmental facilities are set under the Clean Water Act and Nuclear Regulatory Commission and DOE regulations. In addition, radionuclide cleanup levels are included in the site RCRA permit under the authority of the South Carolina Pollution Control Act. The proposed drinking water maximum contaminant levels (MCLs) discussed in this report are only an adjunct to these release restrictions and are not used to regulate SRS groundwater.

Many potential radionuclide contaminants are beta emitters. The standard used for gross beta is a screening standard; when public drinking water exceeds this standard, the supplier is expected to analyze for individual beta and gamma emitters. A gross beta result above the standard is an indication that one or more radioisotopes are present in quantities that would exceed the EPA annual dose equivalent for persons consuming 2 liters daily. Thus, for the individual beta and gamma

radioisotopes (other than strontium-90 and tritium), the standard considered is the activity per liter that would, if only that isotope were present, exceed the dose equivalent. Similarly, the standards for alpha emitters are calculated to present the same risk at the same rate of ingestion.

The element radium has several isotopes of concern in groundwater monitoring. Although radium has a DWS of 5 pCi/L for the sum of radium-226 and radium-228, the isotopes have to be measured separately, and the combined numbers may not be representative of the total. Radium-226, an alpha emitter, and radium-228, a beta emitter, cannot be analyzed by a single method. Analyses for total alpha-emitting radium, which consists of radium-223, radium-224, and radium-226, are compared to the standard for radium-226.

Four other constituents without DWS are commonly used as indicators of potential contamination in wells.

These constituents are

- specific conductance at values equal to or greater than 100  $\mu\text{S}/\text{cm}$
- alkalinity (as  $\text{CaCO}_3$ ) at values equal to or greater than 100 mg/L
- total dissolved solids (TDS) at values equal to or greater than 200 mg/L
- pH at values equal to or less than 6.5 or equal to or greater than 8.5.

The selection of these values as standards for comparison is somewhat arbitrary; however, the values exceed levels usually found in background wells at SRS. The occurrence of elevated alkalinity (as  $\text{CaCO}_3$ ), specific conductance, pH, and TDS within a single well also may indicate leaching of the grouting material used in well construction, rather than degradation of the groundwater.

## Potential Dose

The radiation protection standards followed by SRS are outlined in DOE Order 5400.5 and include EPA regulations on the potential doses from airborne releases and treated drinking water.

The following radiation dose standards for protection of the public in the SRS vicinity are specified in DOE Order 5400.5:

Drinking Water Pathway.....	4 mrem per year
Airborne Pathway .....	10 mrem per year
All Pathways .....	100 mrem per year

The EPA annual dose standard of 10 mrem (0.1 mSv) for the atmospheric pathway, which is contained in 40 CFR 61, Subpart H, is adopted in DOE Order 5400.5.

These dose standards are based on recommendations of the ICRP and the National Council on Radiation Protection and Measurements.

The DOE dose standard enforced at SRS for drinking water is consistent with the criteria contained in “National Interim Primary Drinking Water Regulations,

40 CFR Part 141.” Under these regulations, persons consuming drinking water shall not receive an annual whole body dose—DOE Order 5400.5 interprets this dose as committed effective dose equivalent—of more than 4 mrem (0.04 mSv).

In 2000, EPA promulgated 40 CFR, Parts 9, 141, and 142, “National Primary Drinking Water Regulations; Radionuclides; Final Rule.” This rule, which is applicable only to community drinking water systems, finalized MCLs for radionuclides, including uranium. In essence, it reestablishes the MCLs from EPA’s original 1976 rule. Most of these MCLs are derived from dose conversion factors that are based on early ICRP–2 methods.

However, when calculating dose, SRS must use the more current ICRP–30-based dose conversion factors provided by DOE. Because they are based on different methods, most EPA and DOE radionuclide dose conversion factors differ. Therefore, a direct comparison of the drinking water doses calculated for showing compliance with DOE Order 5400.5 to the EPA drinking water MCLs cannot be made.

---

## Comparison of Average Concentrations in Airborne Emissions to DOE Derived Concentration Guides

Average concentrations of radionuclides in airborne emissions are calculated by dividing the yearly release total of each radionuclide from each stack by the yearly stack flow quantities. These average concentrations then can be compared to the DOE DCGs, which are found in DOE Order 5400.5 for each radionuclide.

DCGs are used as reference concentrations for conducting environmental protection programs at all DOE sites. DCGs, which are based on a 100-mrem exposure, are applicable at the point of discharge (prior to dilution or dispersion) under conditions of continuous exposure (assumed to be an average inhalation rate of

8,400 cubic meters per year). This means that the DOE DCGs are based on the highly conservative assumption that a member of the public has direct access to, and continuously breathes (or is immersed in), the actual air effluent 24 hours a day, 365 days a year. However, because of the large distance between most SRS operating facilities and the site boundary, this scenario is improbable.

Average annual radionuclide concentrations in SRS air effluent can be referenced to DOE DCGs as a screening method to determine if existing effluent treatment systems are proper and effective.

---

## Comparison of Average Concentrations in Liquid Releases to DOE Derived Concentration Guides

In addition to dose standards, DOE Order 5400.5 imposes other control considerations on liquid releases. These considerations are applicable to direct discharges but not to seepage basin and Solid Waste Disposal Facility migration discharges. The DOE order lists DCG values for most radionuclides. DCGs are used as reference concentrations for conducting environmental protection programs at all DOE sites. These DCG values are not release limits but screening values for best-available-technology investigations and for determining whether existing effluent treatment systems are proper and effective.

Per DOE Order 5400.5, exceedance of the DCGs at any discharge point may require an investigation of best-available-technology waste treatment for the liquid effluents. Tritium in liquid effluents is specifically excluded from best available technology requirements; however, it is not excluded from other ALARA considerations. DOE DCG compliance is demonstrated

when the sum of the fractional DCG values for all radionuclides detectable in the effluent is less than 1.00, based on consecutive 12-month average concentrations.

DCGs, based on a 100-mrem exposure, are applicable at the point of discharge from the effluent conduit to the environment (prior to dilution or dispersion). They are based on the highly conservative assumption that a member of the public has continuous direct access to the actual liquid effluents and consumes 2 liters of the effluents every day, 365 days a year. Because of security controls and the considerable distances between most SRS operating facilities and the site boundary, this scenario is highly improbable, if not impossible.

For each SRS facility that releases radioactivity, the site's Environmental Permitting and Monitoring group compares the monthly liquid effluent concentrations and 12-month average concentrations against the DOE DCGs.

---

## Environmental Management

SRS began its cleanup program in 1981. Two major federal statutes provide guidance for the site's environmental restoration and waste management activities—RCRA and CERCLA. RCRA addresses the management of hazardous waste and requires that permits be obtained for facilities that treat, store, or dispose of hazardous or mixed waste. It also requires that DOE facilities perform appropriate corrective action to address contaminants in the environment. CERCLA (also known as Superfund) addresses the uncontrolled

release of hazardous substances and the cleanup of inactive waste sites. This act establishes a National Priority List of sites targeted for assessment and, if necessary, corrective/remedial action. SRS was placed on this list December 21, 1989 [Fact Sheet, 2000]. In August 1993, SRS entered into the Federal Facility Agreement (FFA) with EPA Region IV and SCDHEC. This agreement governs the corrective/remedial action process from site investigation through site remediation. It also describes procedures for setting annual work



priorities, including schedules and deadlines, for that process [FFA under section 120 of CERCLA and sections 3008(h) and 6001 of RCRA].

Additionally, DOE is complying with Federal Facility Compliance Act requirements for mixed waste management—including high-level waste, most transuranic waste, and low-level waste with hazardous constituents. This act requires that DOE develop and submit site treatment plans to the EPA or state regulators for approval.

## Quality Assurance/Quality Control

DOE Order 414.1B, “Quality Assurance,” sets requirements and guidelines for departmental quality assurance (QA) practices. To ensure compliance with regulations and to provide overall quality requirements for site programs, WSRC developed its *Quality Assurance Management Plan, Rev. 13* (WSRC-RP-92-225). The plan’s requirements are implemented by the *WSRC Quality Assurance Manual* (WSRC 1Q).

The *SRS Environmental Monitoring Section Quality Assurance Plan* (WSRC-3Q1-2, Volume 3, Section 8000), was written to apply the QA requirements of WSRC 1Q to the environmental monitoring and surveillance program. The WSRC-3Q1 series includes procedures on sampling, radiochemistry, and water quality that emphasize the quality control requirements for EPM.

QA requirements for monitoring radiological air emissions are specified in 40 CFR 61, “National Emission Standards for Hazardous Air Pollutants.” For radiological air emissions at SRS, the responsibilities and lines of communication are detailed in *National Emission Standards for Hazardous Air Pollutants Quality Assurance Project Plan for Radionuclides (U)* (WSRC-IM-91-60).

## Reporting

DOE Orders 231.1A, “Environment, Safety and Health Reporting,” and 5400.5, “Radiation Protection of the Public and Environment,” require that SRS submit an annual environmental report.

The disposition of facilities after they are declared excess to the government’s mission is managed by Site Decommissioning and Demolition (D&D)—formerly Facilities Disposition Projects. The facility disposition process is conducted in accordance with DOE Order 430.1A, “Life Cycle Asset Management,” and its associated guidance documents. The major emphases are (1) to reduce the risks to workers, the public, and the environment, and (2) to reduce the costs required to maintain the facilities in a safe condition through a comprehensive surveillance and maintenance program.

To ensure valid and defensible monitoring data, the records and data generated by the monitoring program are maintained according to the requirements of DOE Guide 1324.5B, “Implementation Guide for Use with 36 CFR Chapter XII – Subchapter B Records Management,” and of WSRC 1Q. QA records include sampling and analytical procedure manuals, logbooks, chain-of-custody forms, calibration and training records, analytical notebooks, control charts, validated laboratory data, and environmental reports. These records are maintained and stored per the requirements of *WSRC Retention Schedule Matrix* (WSRC-EM-96-00023).

EPM assessments are implemented according to the following documents:

- DOE Order 414.1B
- DOE/EH-0173T
- DOE Environmental Management Consolidated Audit Program (EMCAP)
- WSRC 1Q
- WSRC 12Q, *Assessment Manual*

Figure A-1 illustrates the hierarchy of relevant guidance documents that support the EPM QA program.



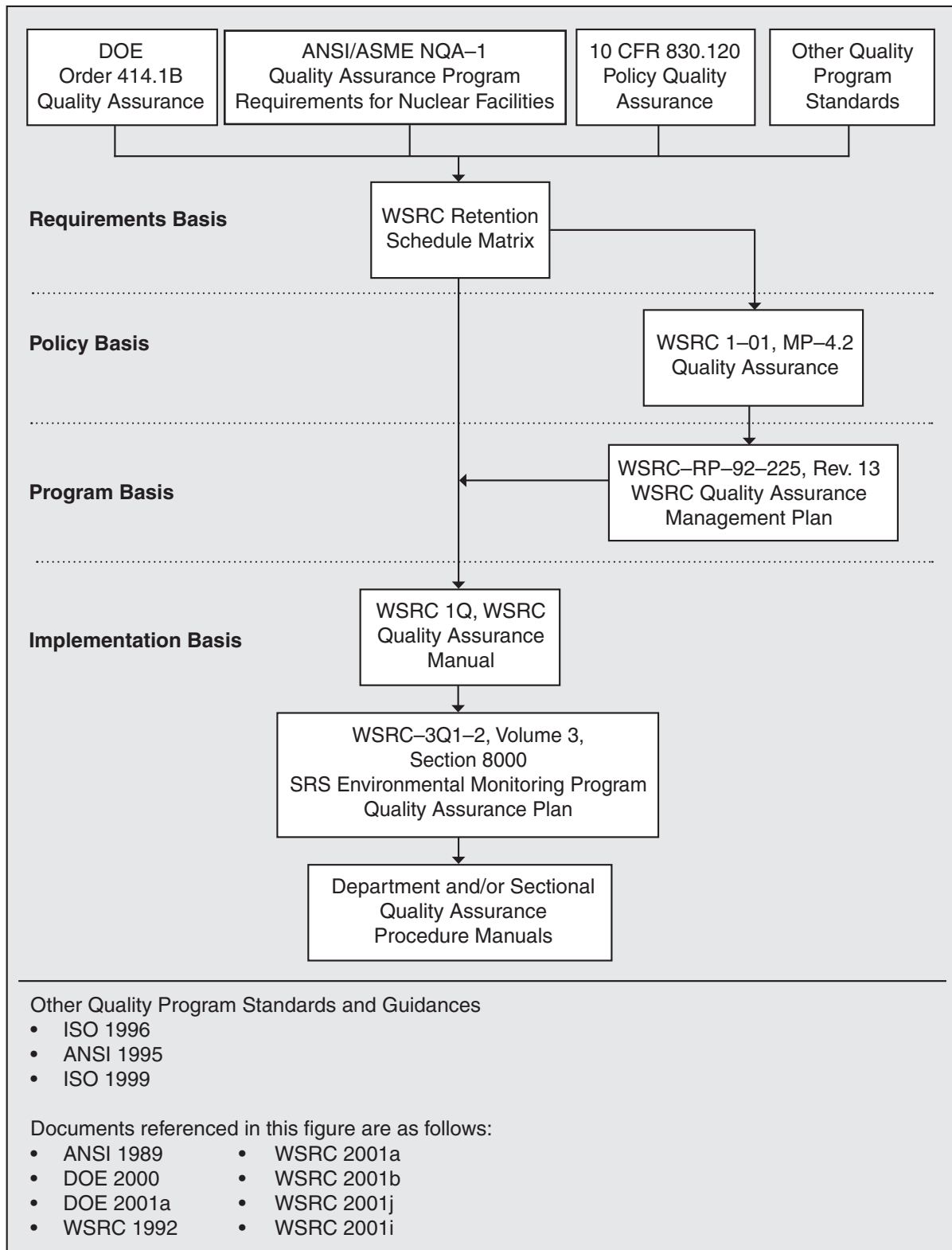

**Figure A-1 SRS EM Program QA Document Hierarchy**

This diagram depicts the hierarchy of relevant guidance and supporting documents for the QA program.

# Radionuclide and Chemical Nomenclature

Nomenclature and Half-Life for Radionuclides					
Radionuclide	Symbol	Half-life <sup>a,b</sup>	Radionuclide	Symbol	Half-life <sup>a,b</sup>
Actinium-228	Ac-228	6.15 h	Mercury-203	Hg-203	46.61 d
Americium-241	Am-241	432.7 y	Neptunium-237	Np-237	2.14E6 y
Americium-243	Am-243	7370 y	Neptunium-239	Np-239	2.355 d
Antimony-124	Sb-124	60.2 d	Nickel-59	Ni-59	7.6E4 y
Antimony-125	Sb-125	2.758 y	Nickel-63	Ni-63	100 y
Argon-39	Ar-39	269 y	Niobium-94	Nb-94	2.0E4 y
Barium-133	Ba-133	10.7 y	Niobium-95	Nb-95	34.97 d
Beryllium-7	Be-7	53.28 d	Plutonium-238	Pu-238	87.7 y
Bismuth-212	Bi-212	2.14 m	Plutonium-239	Pu-239	2.41E4 y
Bismuth-214	Bi-214	19.9 m	Plutonium-240	Pu-240	6560 y
Carbon-14	C-14	5714 y	Plutonium-241	Pu-241	14.4 y
Cerium-141	Ce-141	32.5 d	Plutonium-242	Pu-242	3.75E5 y
Cerium-144	Ce-144	284.6 d	Potassium-40	K-40	1.27E9 y
Cesium-134	Cs-134	2.065 y	Praseodymium-144	Pr-144	17.28 m
Cesium-137	Cs-137	30.07 y	Praseodymium-144m	Pr-144m	7.2 m
Chromium-51	Cr-51	27.702 d	Promethium-147	Pm-147	2.6234 y
Cobalt-57	Co-57	271.8 d	Protactinium-231	Pa-231	3.28E4 y
Cobalt-58	Co-58	70.88 d	Protactinium-233	Pa-233	27.0 d
Cobalt-60	Co-60	5.271 y	Protactinium-234	Pa-234	6.69 h
Curium-242	Cm-242	162.8 d	Radium-226	Ra-226	1599 y
Curium-244	Cm-244	18.1 y	Radium-228	Ra-228	5.76 y
Curium-245	Cm-245	8.50E3 y	Ruthenium-103	Ru-103	39.27 d
Curium-246	Cm-246	4.76E3 y	Ruthenium-106	Ru-106	1.020 y
Europium-152	Eu-152	13.54 y	Selenium-75	Se-75	119.78 d
Europium-154	Eu-154	8.593 y	Selenium-79	Se-79	6.5E5 y
Europium-155	Eu-155	4.75 y	Sodium-22	Na-22	2.604 y
Iodine-129	I-129	1.57E7 y	Strontium-89	Sr-89	50.52 d
Iodine-131	I-131	8.0207 d	Strontium-90	Sr-90	28.78 y
Iodine-133	I-133	20.3 h	Technetium-99	Tc-99	2.13E5 y
Krypton-85	Kr-85	10.76 y	Thallium-208	Tl-208	3.053 m
Lead-212	Pb-212	10.64 h	Thorium-228	Th-228	1.913 y
Lead-214	Pb-214	27 m	Thorium-230	Th-230	7.54E4 y
Manganese-54	Mn-54	312.1 d	Thorium-232	Th-232	1.40E10 y

<sup>a</sup> m = minute; h = hour; d = day; y = year

<sup>b</sup> Reference: Chart of the Nuclides, 15th edition, revised 1996, General Electric Company

---

Nomenclature and Half-Life for Radionuclides, cont.					
Radionuclide	Symbol	Half-life <sup>a,b</sup>	Radionuclide	Symbol	Half-life <sup>a,b</sup>
Thorium-234	Th-234	24.10 d	Uranium-235	U-235	7.04E8 y
Tin-113	Sn-113	115.1 d	Uranium-236	U-236	2.342E7 y
Tin-126	Sn-126	2.5E5 y	Uranium-238	U-238	4.47E9 y
Tritium (Hydrogen-3)	H-3	12.32 y	Xenon-135	Xe-135	9.10 h
Uranium-232	U-232	69.8 y	Zinc-65	Zn-65	243.8 d
Uranium-233	U-233	1.592E5 y	Zirconium-85	Zr-85	7.7 m
Uranium-234	U-234	2.46E5 y	Zirconium-95	Zr-95	64.02 d

---

<sup>a</sup> m = minute; h = hour; d = day; y = year

<sup>b</sup> Reference: Chart of the Nuclides, 15th edition, revised 1996, General Electric Company

---

## Nomenclature for Elements and Chemical Constituent Analyses

Constituent	Symbol	Constituent	Symbol
<i>Note: Some of the symbols listed in this table came from various databases used to format the data tables in this report and are included here to assist the reader in understanding the tables.</i>			
Aluminum	Al (or AL)	Nitrite, Nitrate	NO <sub>2</sub> , NO <sub>3</sub> (or NO <sub>2</sub> , NO <sub>3</sub> , or NO <sub>2</sub> /NO <sub>3</sub> )
Ammonia	NH <sub>3</sub>	pH	pH (or PH)
Ammonia as Nitrogen	NH <sub>3</sub> -N (or AN)	Phenol	PHE
Antimony	Sb (or SB)	Phosphorus	P
Arsenic	As (or AS)	Phosphate	PO <sub>4</sub> (or PO <sub>4</sub> -P or PO <sub>4</sub> -P)
Barium	Ba (or BA)	Polychlorinated Biphenyl	PCB
Biological Oxygen Demand	BOD	Potassium	K
Beryllium	Be	Selenium	Se (or SE)
Boron	B	Silver	Ag (or AG)
Bromide	B-	Sulfate	SO <sub>4</sub> (or SO <sub>4</sub> )
Cadmium	Cd (or CD)	Tetrachloroethene	PERCL
Chemical Oxygen Demand	COD	Tetrachloroethylene	PERCL
Chlorine	Cl (or CHL)	(Perchloroethylene)	PERCL
Chromium	Cr (or CR)	Trichloroethene	TRICL
Cobalt	Co	Trichloroethylene	TRICL
Copper	Cu (or CU)	Tin	SN
Cyanide	CN	Total Dissolved Solids	TDS
Dissolved Oxygen	DO	Total Kjeldahl Nitrogen	TKN
Iron	Fe (or FE)	Total Organic Carbon	TOC
Lead	Pb (or PB)	Total Suspended Particulate	
Magnesium	Mg (or MG)	Matter	TSP
Manganese	Mn (or MN)	Total Suspended Solids	TSS
Mercury	Hg (or HG)	Total Volatile Solids	TVS
Molybdenum	Mo	Uranium	U
Nickel	Ni (or NI)	Vinyl Chloride	VC
Nitrate	NO <sub>3</sub>	Zinc	Zn (or ZN)
Nitrate as Nitrogen	NO <sub>3</sub> -N		
Nitrite as Nitrogen	NO <sub>2</sub> -N		

# Errata

## From 2004 Report

---

The following information was reported incorrectly in the *Savannah River Site Environmental Report for 2004* (WSRC-TR-2005-00005):

---

• **Page 29, right column, third bullet:** The increase in the measured migration of tritium into Four Mile Creek—from 206 Ci in 2003 to 211 Ci in 2004—should have been reported at 2.4 percent, rather than 5 percent.

• **Page 33, right column, lines one and two:** The average field cesium-137 concentration should have been reported as 5.3 pCi/g in deer and 3.1 pCi/g in hogs.

# Glossary

---

## A

---

**accuracy** - Closeness of the result of a measurement to the true value of the quantity.

**actinide** - Group of elements of atomic number 89 through 103. Laboratory analysis of actinides by alpha spectrometry generally refers to the elements plutonium, americium, uranium, and curium but may also include neptunium and thorium.

**activity** - See radioactivity.

**air flow** - Rate of flow, measured by mass or volume per unit of time.

**air stripping** - Process used to decontaminate groundwater by pumping the water to the surface, “stripping” or evaporating the chemicals in a specially designed tower, and pumping the cleansed water back to the environment.

**aliquot** - Quantity of sample being used for analysis.

**alkalinity** - Alkalinity is a measure of the buffering capacity of water, and since pH has a direct effect on organisms as well as an indirect effect on the toxicity of certain other pollutants in the water, the buffering capacity is important to water quality.

**alpha particle** - Positively charged particle emitted from the nucleus of an atom having the same charge and mass as that of a helium nucleus (two protons and two neutrons).

**ambient air** - Surrounding atmosphere as it exists around people, plants, and structures.

**analyte** - Constituent or parameter that is being analyzed.

**analytical detection limit** - Lowest reasonably accurate concentration of an analyte that can be detected; this value varies depending on the method, instrument, and dilution used.

**aquifer** - Saturated, permeable geologic unit that can transmit significant quantities of water under ordinary hydraulic gradients.

**aquitard** - Geologic unit that inhibits the flow of water.

**Atomic Energy Commission** - Federal agency created in 1946 to manage the development, use, and control

of nuclear energy for military and civilian application. It was abolished by the Energy Reorganization Act of 1974 and succeeded by the Energy Research and Development Administration. Functions of the Energy Research and Development Administration eventually were taken over by the U.S. Department of Energy and the U.S. Nuclear Regulatory Commission.

## B

---

**background radiation** - Naturally occurring radiation, fallout, and cosmic radiation. Generally, the lowest level of radiation obtainable within the scope of an analytical measurement, i.e., a blank sample.

**bailer** - Container lowered into a well to remove water. The bailer is allowed to fill with water and then is removed from the well.

**best management practices** - Sound engineering practices that are not required by regulation or by law.

**beta particle** - Negatively charged particle emitted from the nucleus of an atom. It has a mass and charge equal to those of an electron.

**blank** - Control sample that is identical, in principle, to the sample of interest, except that the substance being analyzed is absent. In such cases, the measured value or signal for the substance being analyzed is believed to be due to artifacts. Under certain circumstances, that value may be subtracted from the measured value to give a net result reflecting the amount of the substance in the sample. The U.S. Environmental Protection Agency does not permit the subtraction of blank results in Environmental Protection Agency-regulated analyses.

**blind blank** - Sample container of deionized water sent to a laboratory under an alias name as a quality control check.

**blind replicate** - In the Environmental Services Section groundwater monitoring program, a second sample taken from the same well at the same time as the primary sample, assigned an alias well name, and sent to a laboratory for analysis (as an unknown to the analyst).

**blind sample** - Control sample of known concentration in which the expected values of the constituent are unknown to the analyst.



## C

**calibration** - Process of applying correction factors to equate a measurement to a known standard. Generally, a documented measurement control program of charts, graphs, and data that demonstrate that an instrument is properly calibrated.

**Carolina bay** - Type of shallow depression commonly found on the coastal Carolina plains. Carolina bays are typically circular or oval. Some are wet or marshy, while others are dry.

**Central Savannah River Area (CSRA)** - Eighteen-county area in Georgia and South Carolina surrounding Augusta, Georgia. The Savannah River Site is included in the Central Savannah River Area. Counties are Richmond, Columbia, McDuffie, Burke, Emanuel, Glascock, Jenkins, Jefferson, Lincoln, Screven, Taliaferro, Warren, and Wilkes in Georgia and Aiken, Edgefield, Allendale, Barnwell, and McCormick in South Carolina.

**chemical oxygen demand** - Indicates the quantity of oxidizable materials present in a water and varies with water composition, concentrations of reagent, temperature, period of contact, and other factors.

**chlorocarbons** - Compounds of carbon and chlorine, or carbon, hydrogen, and chlorine, such as carbon tetrachloride, chloroform, tetrachloroethylene, etc. They are among the most significant and widespread environmental contaminants. Classified as hazardous wastes, chlorocarbons may have a tendency to cause detrimental effects, such as birth defects.

**cleanup** - Actions taken to deal with release or potential release of hazardous substances. This may mean complete removal of the substance; it also may mean stabilizing, containing, or otherwise treating the substance so that it does not affect human health or the environment.

**closure** - Control of a hazardous waste management facility under Resource Conservation and Recovery Act requirements.

**compliance** - Fulfillment of applicable requirements of a plan or schedule ordered or approved by government authority.

**composite** - A blend of more than one portion to be used as a sample for analysis.

**Comprehensive Environmental Response, Compensation, and Liability Act (CERCLA)** - This act addresses the cleanup of hazardous substances and establishes a National Priority List of sites targeted for

assessment and, if necessary, restoration (commonly known as “Superfund”).

**Comprehensive Environmental Response, Compensation, and Liability Act (CERCLA)-reportable release** - Release to the environment that exceeds reportable quantities as defined by the Comprehensive Environmental Response, Compensation, and Liability Act.

**concentration** - Amount of a substance contained in a unit volume or mass of a sample.

**conductivity** - Measure of water’s capacity to convey an electric current. This property is related to the total concentration of the ionized substances in a water and the temperature at which the measurement is made.

**contamination** - State of being made impure or unsuitable by contact or mixture with something unclean, bad, etc.

**count** - Signal that announces an ionization event within a counter; a measure of the radiation from an object or device.

**counting geometry** - Well-defined sample size and shape for which a counting system has been calibrated.

**criteria pollutant** - Any of the pollutants commonly used as indices for air quality that can have a serious effect on human health and the environment, including sulfur dioxide, nitrogen dioxide, total suspended particulates, PM<sub>10</sub>, carbon monoxide, ozone, gaseous fluorides, and lead.

**curie** - Unit of radioactivity. One curie is defined as  $3.7 \times 10^{10}$  (37 billion) disintegrations per second. Several fractions and multiples of the curie are commonly used:

**kilocurie (kCi)** -  $10^3$  Ci, one thousand curies;  $3.7 \times 10^{13}$  disintegrations per second.

**millicurie (mCi)** -  $10^{-3}$  Ci, one-thousandth of a curie;  $3.7 \times 10^7$  disintegrations per second.

**microcurie (μCi)** -  $10^{-6}$  Ci, one-millionth of a curie;  $3.7 \times 10^4$  disintegrations per second.

**picocurie (pCi)** -  $10^{-12}$  Ci, one-trillionth of a curie; 0.037 disintegrations per second.

## D

**decay (radioactive)** - Spontaneous transformation of one radionuclide into a different radioactive or nonradioactive nuclide, or into a different energy state of the same radionuclide.

**decay time** - Time taken by a quantity to decay to a stated fraction of its initial value.

**deactivation** - The process of placing a facility in a stable and known condition, including the removal of hazardous and radioactive materials to ensure adequate protection of the worker, public health and safety, and the environment—thereby limiting the long-term cost of surveillance and maintenance.

**decommissioning** - Process that takes place after deactivation and includes surveillance and maintenance, decontamination, and/or dismantlement.

**decontamination** - The removal or reduction of residual radioactive and hazardous materials by mechanical, chemical, or other techniques to achieve a stated objective or end condition.

**decommissioning and demolition** - Program that reduces the environmental and safety risks of surplus facilities at SRS.

**derived concentration guide** - Concentration of a radionuclide in air or water that, under conditions of continuous exposure for one year by one exposure mode (i.e., ingestion of water, submersion in air, or inhalation), would result in either an effective dose equivalent of 0.1 rem (1 mSv) or a dose equivalent of 5 rem (50 mSv) to any tissue, including skin and lens of the eye. The guides for radionuclides in air and water are given in U.S. Department of Energy Order 5400.5.

**detection limit** - See analytical detection limit, lower limit of detection, minimum detectable concentration.

**detector** - Material or device (instrument) that is sensitive to radiation and can produce a signal suitable for measurement or analysis.

**diatometer** - Diatom collection equipment consisting of a series of microscope slides in a holder that is used to determine the amount of algae in a water system.

**diatoms** - Unicellular or colonial algae of the class Bacillariophyceae, having siliceous cell walls with two overlapping, symmetrical parts. Diatoms represent the predominant periphyton (attached algae) in most water bodies and have been shown to be reliable indicators of water quality.

**disposal** - Permanent or temporary transfer of U.S. Department of Energy control and custody of real property to a third party, which thereby acquires rights to control, use, or relinquish the property.

**disposition** - Those activities that follow completion of program mission—including, but not limited to,

surveillance and maintenance, deactivation, and decommissioning.

**dissolved oxygen** - Desirable indicator of satisfactory water quality in terms of low residuals of biologically available organic materials. Dissolved oxygen prevents the chemical reduction and subsequent leaching of iron and manganese from sediments.

**dose** - Energy imparted to matter by ionizing radiation. The unit of absorbed dose is the rad, equal to 0.01 joules per kilogram in any medium.

**absorbed dose** - Quantity of radiation energy absorbed by an organ, divided by the organ's mass. Absorbed dose is expressed in units of rad (or gray) (1 rad = 0.01Gy).

**dose equivalent** - Product of the absorbed dose (rad) in tissue and a quality factor. Dose equivalent is expressed in units of rem (or sievert) (1 rem = 0.01 sievert).

**committed dose equivalent** - Calculated total dose equivalent to a tissue or organ over a 50-year period after known intake of a radionuclide into the body. Contributions from external dose are not included. Committed dose equivalent is expressed in units of rem (or sievert).

**committed effective dose equivalent** - Sum of the committed dose equivalents to various tissues in the body, each multiplied by the appropriate weighting factor. Committed effective dose equivalent is expressed in units of rem (or sievert).

**effective dose equivalent** - Sum of the dose equivalents received by all organs or tissues of the body after each one has been multiplied by an appropriate weighting factor. The effective dose equivalent includes the committed effective dose equivalent from internal deposition of radionuclides and the effective dose equivalent attributable to sources external to the body.

**collective dose equivalent/collective effective dose equivalent** - Sums of the dose equivalents or effective dose equivalents of all individuals in an exposed population within a 50-mile (80-km) radius, and expressed in units of person-rem (or person-sievert). When the collective dose equivalent of interest is for a specific organ, the units would be organ-rem (or organ-sievert). The 50-mile distance is measured from a point located centrally with respect to major facilities or U.S. Department of Energy program activities.

**dosimeter** - Portable detection device for measuring the total accumulated exposure to ionizing radiation.

**downgradient** - In the direction of decreasing hydrostatic head.

**drinking water standards** - Federal primary drinking water standards, both proposed and final, as set forth by the U.S. Environmental Protection Agency.

**duplicate result** - Result derived by taking a portion of a primary sample and performing the identical analysis on that portion as is performed on the primary sample.

## E

---

**effluent** - Any treated or untreated air emission or liquid discharge to the environment.

**effluent monitoring** - Collection and analysis of samples or measurements of liquid and gaseous effluents for purpose of characterizing and quantifying the release of contaminants, assessing radiation exposures of members to the public, and demonstrating compliance with applicable standards.

**environmental compliance** - Actions taken in accordance with government laws, regulations, orders, etc., that apply to site operations' effects on onsite and offsite natural resources and on human health; used interchangeably in this document with regulatory compliance.

**environmental monitoring** - Program at Savannah River Site that includes effluent monitoring and environmental surveillance with dual purpose of (1) showing compliance with federal, state, and local regulations, as well as with U.S. Department of Energy orders, and (2) monitoring any effects of site operations on onsite and offsite natural resources and on human health.

**environmental restoration** - U.S. Department of Energy program that directs the assessment and cleanup of inactive waste units and groundwater (remediation) contaminated as a result of nuclear-related activities.

**environmental surveillance** - Collection and analysis of samples of air, water, soil, foodstuffs, biota, and other media from U.S. Department of Energy sites and their environs and the measurement of external radiation for purpose of demonstrating compliance with applicable standards, assessing radiation exposures to members of the public, and assessing effects, if any, on the local environment.

**exceedance** - Term used by the U.S. Environmental Protection Agency and the South Carolina Department of Health and Environmental Control that denotes a report value is more than the upper guide limit. This term is found on the discharge monitoring report forms that are submitted to the Environmental Protection Agency or the South Carolina Department of Health and Environmental Control.

**exposure (radiation)** - Incidence of radiation on living or inanimate material by accident or intent. Background exposure is the exposure to natural background ionizing radiation. Occupational exposure is the exposure to ionizing radiation that takes place during a person's working hours. Population exposure is the exposure to the total number of persons who inhabit an area.

**exposure pathway** - Route that materials follow to get to the environment and then to people.

## F

---

**fallout** - See worldwide fallout.

**Federal Facility Agreement (FFA)** - Agreement negotiated among the U.S. Department of Energy, the U.S. Environmental Protection Agency, and the South Carolina Department of Health and Environmental Control, specifying how the Savannah River Site will address contamination or potential contamination to meet regulatory requirements at site waste units identified for evaluation and, if necessary, cleanup.

**feral hog** - Hog that has reverted to the wild state from domestication.

## G

---

**gamma ray** - High-energy, short-wavelength electromagnetic radiation emitted from the nucleus of an excited atom. Gamma rays are identical to X-rays except for the source of the emission.

**gamma-emitter** - Any nuclide that emits a gamma ray during the process of radioactive decay. Generally, the fission products produced in nuclear reactors.

**gamma spectrometry** - System consisting of a detector, associated electronics, and a multichannel analyzer that is used to analyze samples for gamma-emitting radionuclides.

**grab sample** - Sample collected instantaneously with a glass or plastic bottle placed below the water surface to collect surface water samples (also called dip samples).

---

## H

**half-life (radiological)** - Time required for half of a given number of atoms of a specific radionuclide to decay. Each nuclide has a unique half-life.

**heavy water** - Water in which the molecules contain oxygen and deuterium, an isotope of hydrogen that is heavier than ordinary hydrogen.

**hydraulic gradient** - Difference in hydraulic head over a specified distance.

**hydrology** - Science that treats the occurrence, circulation, distribution, and properties of the waters of the earth, and their reaction with the environment.

---

## I

**in situ** - In its original place. Field measurements taken without removing the sample from its origin; remediation performed while groundwater remains below the surface.

**inorganic** - Involving matter other than plant or animal.

**instrument background** - Instrument signal due to electrical noise and other interferences not attributed to the sample or blank.

**ion exchange** - Process in which a solution containing soluble ions is passed over a solid ion exchange column that removes the soluble ions by exchanging them with labile ions from the surface of the column. The process is reversible so that the trapped ions are removed (eluted) from the column and the column is regenerated.

**irradiation** - Exposure to radiation.

**isotopes** - Forms of an element having the same number of protons in their nuclei but differing in the number of neutrons.

**long-lived isotope** - Radionuclide that decays at such a slow rate that a quantity of it will exist for an extended period (half-life is greater than three years).

**short-lived isotope** - Radionuclide that decays so rapidly that a given quantity is transformed almost completely into decay products within a short period (half-life is two days or less).

---

## L

**laboratory blank** - Deionized water sample generated by the laboratory; a laboratory blank is analyzed with

each batch of samples as an in-house check of analytical procedures. Also called an internal blank.

**legacy** - Anything handed down from the past; inheritance, as of nuclear waste.

**lower limit of detection** - Smallest concentration/amount of an analyte that can be reliably detected in a sample at a 95-percent confidence level.

---

## M

**macroinvertebrates** - Size-based classification used for a variety of insects and other small invertebrates; as defined by the U.S. Environmental Protection Agency, those organisms that are retained by a No. 30 (590-micron) U.S. Standard Sieve.

**macrophyte** - A plant that can be observed with the naked eye.

**manmade radiation** - Radiation from sources such as consumer products, medical procedures, and nuclear industry.

**maximally exposed individual** - Hypothetical individual who remains in an uncontrolled area and would, when all potential routes of exposure from a facility's operations are considered, receive the greatest possible dose equivalent.

**mean relative difference** - Percentage error based on statistical analysis.

**mercury** - Silver-white, liquid metal solidifying at -38.9°C to form a tin-white, ductile, malleable mass. It is widely distributed in the environment and biologically is a nonessential or nonbeneficial element. Human poisoning due to this highly toxic element has been clinically recognized.

**migration** - Transfer or movement of a material through the air, soil, or groundwater.

**minimum detectable concentration** - Smallest amount or concentration of a radionuclide that can be distinguished in a sample by a given measurement system at a preselected counting time and at a given confidence level.

**moderate** - To reduce the excessiveness of; to act as a moderator.

**moderator** - Material, such as heavy water, used in a nuclear reactor to moderate or slow down neutrons from the high velocities at which they are created in the fission process.

**monitoring** - Process whereby the quantity and quality of factors that can affect the environment and/or human health are measured periodically to regulate and control potential impacts.

## N

---

**nonroutine radioactive release** - Unplanned or nonscheduled release of radioactivity to the environment.

**nuclide** - Atom specified by its atomic weight, atomic number, and energy state. A radionuclide is a radioactive nuclide.

## O

---

**opacity** - The reduction in visibility of an object or background as viewed through the diameter of a plume.

**organic** - Of, relating to, or derived from living organisms (plant or animal).

**outcrop** - Place where groundwater is discharged to the surface. Springs, swamps, and beds of streams and rivers are the outcrops of the water table.

**outfall** - Point of discharge (e.g., drain or pipe) of wastewater or other effluents into a ditch, pond, or river.

## P

---

**parameter** - Analytical constituent; chemical compound(s) or property for which an analytical request may be submitted.

**permeability** - Physical property that describes the ease with which water may move through the pore spaces and cracks in a solid.

**person-rem** - Collective dose to a population group. For example, a dose of one rem to 10 individuals results in a collective dose of 10 person-rem.

**pH** - Measure of the hydrogen ion concentration in an aqueous solution. Acidic solutions have a pH from 0 to 6, basic solutions have a pH > 7, and neutral solutions have a pH = 7.

**piezometer** - Instrument used to measure the potentiometric surface of the groundwater. Also, a well designed for this purpose.

**plume** - Volume of contaminated air or water originating at a point-source emission (e.g., a smokestack) or at a waste source (e.g., a hazardous waste disposal site).

**point source** - Any defined source of emission to air or water such as a stack, air vent, pipe, channel, or passage to a water body.

**population dose** - See collective dose equivalent under dose.

**process sewer** - Pipe or drain, generally located underground, used to carry off process water and/or waste matter.

**purge** - To remove water prior to sampling, generally by pumping or bailing.

**purge water** - Water that has been removed prior to sampling; water that has been released to seepage basins to allow a significant part of tritium to decay before the water outcrops to surface streams and flows to the Savannah River.

## Q

---

**quality assurance (QA)** - In the Environmental Monitoring System program, QA consists of the system whereby the laboratory can assure clients and other outside entities, such as government agencies and accrediting bodies, that the laboratory is generating data of proven and known quality.

**quality control (QC)** - In the Environmental Monitoring System program, QC refers to those operations undertaken in the laboratory to ensure that the data produced are generated within known probability limits of accuracy and precision.

## R

---

**rad** - Unit of absorbed dose deposited in a volume of material.

**radioactivity** - Spontaneous emission of radiation, generally alpha or beta particles, or gamma rays, from the nucleus of an unstable isotope.

**radioisotopes** - Radioactive isotopes.

**radionuclide** - Unstable nuclide capable of spontaneous transformation into other nuclides by changing its nuclear configuration or energy level. This transformation is accompanied by the emission of photons or particles.

**real-time instrumentation** - Operation in which programmed responses to an event essentially are simultaneous to the event itself.



**reforestation** - Process of planting new trees on land once forested.

**regulatory compliance** - Actions taken in accordance with government laws, regulations, orders, etc., that apply to Savannah River Site operations' effects on onsite and offsite natural resources and on human health; used interchangeably in this document with environmental compliance.

**release** - Any discharge to the environment. Environment is broadly defined as any water, land, or ambient air.

**rem** - Unit of dose equivalent (absorbed dose in rads  $\times$  the radiation quality factor). Dose equivalent frequently is reported in units of millirem (mrem) which is one-thousandth of a rem.

**remediation** - Assessment and cleanup of U.S. Department of Energy sites contaminated with waste as a result of past activities. See environmental restoration.

**remediation design** - Planning aspects of remediation, such as engineering characterization, sampling studies, data compilation, and determining a path forward for a waste site.

**replicate** - In the Environmental Services Section groundwater monitoring program, a second sample from the same well taken at the same time as the primary sample and sent to the same laboratory for analysis.

**Resource Conservation and Recovery Act (RCRA)** - Federal legislation that regulates the transport, treatment, and disposal of solid and hazardous wastes. This act also requires corrective action for releases of hazardous waste at inactive waste units.

**Resource Conservation and Recovery Act (RCRA) site** - Solid waste management unit under Resource Conservation and Recovery Act regulation. See Resource Conservation and Recovery Act.

**retention basin** - Unlined basin used for emergency, temporary storage of potentially contaminated cooling water from chemical separations activities.

**RFI/RI Program** - RCRA Facility Investigation/ Remedial Investigation Program. At the Savannah River Site, the expansion of the RFI Program to include Comprehensive Environmental Response, Compensation, and Liability Act and hazardous substance regulations.

**routine radioactive release** - Planned or scheduled release of radioactivity to the environment.

## S

**seepage basin** - Excavation that receives wastewater. Insoluble materials settle out on the floor of the basin and soluble materials seep with the water through the soil column, where they are removed partially by ion exchange with the soil. Construction may include dikes to prevent overflow or surface runoff.

**sensitivity** - Capability of methodology or instruments to discriminate between samples with differing concentrations or containing varying amounts of analyte.

**settling basin** - Temporary holding basin (excavation) that receives wastewater that subsequently is discharged.

**site stream** - Any natural stream on the Savannah River Site. Surface drainage of the site is via these streams to the Savannah River.

**source** - Point or object from which radiation or contamination emanates.

**source check** - Radioactive source (with a known amount of radioactivity) used to check the performance of the radiation detector instrument.

**source term** - Quantity of radioactivity (released in a set period of time) that is traceable to the starting point of an effluent stream or migration pathway.

**spent nuclear fuel** - Used fuel elements from reactors.

**spike** - Addition, to a blank sample, of a known amount of reference material containing the analyte of interest.

**stable** - Not radioactive or not easily decomposed or otherwise modified chemically.

**stack** - Vertical pipe or flue designed to exhaust airborne gases and suspended particulate matter.

**standard deviation** - Indication of the dispersion of a set of results around their average.

**stormwater runoff** - Surface streams that appear after precipitation.

**Superfund** - See Comprehensive Environmental Response, Compensation, and Liability Act (CERCLA).

**supernate** - Portion of a liquid above settled materials in a tank or other vessel.

**surface water** - All water on the surface of the earth, as distinguished from groundwater.

## T

---

**tank farm** - Installation of interconnected underground tanks for storage of high-level radioactive liquid wastes.

**temperature** - Thermal state of a body, considered with its ability to communicate heat to other bodies.

**thermoluminescent dosimeter (TLD)** - Device used to measure external gamma radiation.

**total dissolved solids** - Dissolved solids and total dissolved solids are terms generally associated with freshwater systems; they consist of inorganic salts, small amounts of organic matter, and dissolved materials.

**total phosphorus** - May occasionally stimulate excessive or nuisance growths of algae and other aquatic plants when concentrations exceed 25 mg/L at the time of the spring turnover on a volume-weighted basis in lakes or reservoirs.

**total suspended particulates** - Refers to the concentration of particulates in suspension in the air, regardless of the nature, source, or size of the particulates.

**transport pathway** - Pathway by which a released contaminant is transported physically from its point of discharge to a point of potential exposure to humans. Typical transport pathways include the atmosphere, surface water, and groundwater.

**transuranic waste** - Solid radioactive waste containing primarily alpha-emitting elements heavier than uranium.

**trend** - General drift, tendency, or pattern of a set of data plotted over time.

**turbidity** - Measure of the concentration of sediment or suspended particles in solution.

## U

---

**unspecified alpha and beta emissions** - The unidentified alpha and beta emissions that are determined at each effluent location by subtracting the sum of the individually measured alpha-emitting (e.g., plutonium-239 and uranium-235) and beta-emitting (e.g., cesium-137 and strontium-90) radionuclides from the measured gross alpha and beta values, respectively.

## V

---

**vitrify** - Change into glass.

**vitrification** - Process of changing into glass.

**volatile organic compounds** - Broad range of organic compounds, commonly halogenated, that vaporize at ambient, or relatively low, temperatures (e.g., acetone, benzene, chloroform, and methyl alcohol).

## W

---

**waste management** - The U.S. Department of Energy uses this term to refer to the safe, effective management of various kinds of nonhazardous, hazardous, and radioactive waste generated at Savannah River Site.

**waste unit** - An inactive area known to have received contamination or to have had a release to the environment.

**water table** - Planar, underground surface beneath which earth materials, such as soil or rock, are saturated with water.

**weighting factor** - Value used to calculate dose equivalents. It is tissue specific and represents the fraction of the total health risk resulting from uniform, whole-body irradiation that could be attributed to that particular tissue. The weighting factors used in this report are recommended by the International Commission on Radiological Protection (Publication 26).

**wetland** - Lowland area, such as a marsh or swamp, inundated or saturated by surface or groundwater sufficiently to support hydrophytic vegetation typically adapted for life in saturated soils.

**wind rose** - Diagram in which statistical information concerning wind direction and speed at a location is summarized.

**worldwide fallout** - Radioactive debris from atmospheric weapons tests that has been deposited on the earth's surface after being airborne and cycling around the earth.

# References

---

- Aadland et al., 1995** Aadland, R.K., J.A. Gellici, and P.A. Thayer, 1995, "Hydrogeologic Framework of West-Central South Carolina," *Report 5*, Water Resources Division, South Carolina Department of Natural Resources, Columbia, S.C.
- Carlton et al., 1994** Carlton, W.H., C.E. Murphy, Jr., and A.G. Evans, 1994, "Radiocesium in the Savannah River Site Environment," *Health Physics*, Volume 67, Number 3, Williams & Wilkins, Baltimore, Md.
- Clarke and West, 1997** Clarke, J.S., and C.T. West, 1997, "Ground-Water Levels, Predevelopment Ground-Water Flow, and Stream-Aquifer Relations in the Vicinity of the Savannah River Site, Georgia and South Carolina," *U.S. Geological Survey Water-Resources Investigations Report 974197*, U.S. Geological Survey, Reston, Va.
- DOE, 1988** U.S. Department of Energy, 1988, *External and Internal Dose Conversion Factors for Calculation of Dose to the Public*, DOE/EH-0070 & 71, Washington, D.C.
- DOE, 2002** U.S. Department of Energy, 2002, *A Graded Approach for Evaluating Radiation Doses to Aquatic and Terrestrial Biota*, DOE Standard, DOE-STD-1153-2002, July 2002, Washington, D.C.
- EPA, 1999** U.S. Environmental Protection Agency, 1999, *Cancer Risk Coefficients for Environmental Exposure to Radionuclides, Federal Guidance Report No.13*, EPA 402-R-99-001, September 1999, Washington, D.C.
- EPA, 2002** U.S. Environmental Protection Agency, 2002, "National Emission Standards for Hazardous Air Pollutants," *Title 40 Code of Federal Regulations, Part 61, Subpart H*, September 2002, Washington, D.C.
- Fact Sheet, 2000** Westinghouse Savannah River Company, 2000, "Environmental Restoration," *Fact Sheet*, [www.srs.gov/general/aboutsrs/pubrel/factsheets/hlwtf7.pdf](http://www.srs.gov/general/aboutsrs/pubrel/factsheets/hlwtf7.pdf), Savannah River Site, Aiken, S.C.
- Fallaw and Price, 1995** Fallaw, W.C., and V. Price, 1995, "Stratigraphy of the Savannah River Site and Vicinity," *Southeastern Geology*, Vol. 35, No. 1, March 1995, pp. 21-58, Duke University, Durham, N.C.
- Hamby, 1991** Hamby, D.M., 1991, *Land and Water Use Characteristics in the Vicinity of the Savannah River Site (U)*, WSRC-RP-91-17, Savannah River Site, Aiken, S.C.
- Hamby and Bauer, 1994** Hamby, D.M., and L.R. Bauer, 1994, "The Vegetation-to-Air Concentration Ratio in a Specific Activity Atmospheric Tritium Model," *Health Physics*, Volume 66, Number 3, Williams & Wilkins, Baltimore, Md.
- NRC, 1977** U.S. Nuclear Regulatory Commission, 1977, *Regulatory Guide 1.109, Calculation of Annual Doses to Man from Routine Releases of Reactor Effluents for the Purpose of Evaluating Compliance with 10 CFR 50*, Appendix I, Revision 1, Washington, D.C.
- SCDHEC, 2001** South Carolina Department of Health and Environmental Control, 2001, "Water Classifications and Standards," *South Carolina Code of Regulations, R.61-68*, Columbia, S.C.
- Smits et al., 1996** Smits, A.D., M.K. Harris, K.L. Hawkins, and G.P. Flach, 1996, "Integrated Hydrogeological Model of the General Separations Area, Volume 1: Hydrogeological Framework," WSRC-TR-96-0399, Revision 0, Westinghouse Savannah River Company, Aiken, S.C.
- SRS EM Program, 2001** *Savannah River Site Environmental Monitoring Section Plans and Procedures*, 2001, WSRC-3Q1-2, Volume 1, Section 1100, Savannah River Site, Aiken, S.C.
- Yu et al., 2001** C. Yu, A.J. Zielen, J.J. Cheng, D.J. LePoire, E. Gnanapragasam, S. Kamboj, Arnish, A. Wallo III, W.A. Williams, and H. Peterson, *Users Manual for RESRAD Version 6, Argonne National Laboratory Report*, ANL/EAD/4, July 2001, Argonne, Ill.

Units of Measure		Units of Measure	
Symbol	Name	Symbol	Name
<i>Temperature</i>		<i>Concentration</i>	
°C	degrees Centigrade	ppb	parts per billion
°F	degrees Fahrenheit	ppm	parts per million
<i>Time</i>		<i>Rate</i>	
d	day	cfs	cubic feet per second
h	hour	gpm	gallons per minute
y	year		
<i>Length</i>		<i>Conductivity</i>	
cm	centimeter	μmho	micromho
ft	foot		
in	inch		
km	kilometer		
m	meter	<i>Radioactivity</i>	
mm	millimeter	Ci	curie
μm	micrometer	cpm	counts per minute
		mCi	millicurie
<i>Mass</i>		μCi	microcurie
g	gram	pCi	picocurie
kg	kilogram	Bq	becquerel
mg	milligram		
μg	microgram		
<i>Area</i>		<i>Radiation Dose</i>	
mi <sup>2</sup>	square mile	mrad	millirad
ft <sup>2</sup>	square foot	mrem	millirem
		Sv	sievert
<i>Volume</i>		mSv	millisievert
gal	gallon	μSv	microsievert
L	liter	R	roentgen
mL	milliliter	mR	milliroentgen
		μR	microroentgen
		Gy	gray

Fractions and Multiples of Units				
Multiple	Decimal Equivalent	Prefix	Symbol	Report Format
$10^6$	1,000,000	mega-	M	E+06
$10^3$	1,000	kilo-	k	E+03
$10^2$	100	hecto-	h	E+02
10	10	deka-	da	E+01
$10^{-1}$	0.1	deci-	d	E-01
$10^{-2}$	0.01	centi-	c	E-02
$10^{-3}$	0.001	milli-	m	E-03
$10^{-6}$	0.000001	micro-	$\mu$	E-06
$10^{-9}$	0.000000001	nano-	n	E-09
$10^{-12}$	0.000000000001	pico-	p	E-12
$10^{-15}$	0.000000000000001	femto-	f	E-15
$10^{-18}$	0.000000000000000001	atto-	a	E-18

Conversion Table (Units of Radiation Measure)		
Current System	<i>Système International</i>	Conversion
curie (Ci)	becquerel (Bq)	1 Ci = $3.7 \times 10^{10}$ Bq
rad (radiation absorbed dose)	gray (Gy)	1 rad = 0.01 Gy
rem (roentgen equivalent man)	sievert (Sv)	1 rem = 0.01 Sv

Conversion Table					
Multiply	By	To Obtain	Multiply	By	To Obtain
in.	2.54	cm	cm	0.394	in.
ft	0.305	m	m	3.28	ft
mi	1.61	km	km	0.621	mi
lb	0.4536	kg	kg	2.205	lb
liq qt–U.S.	0.946	L	L	1.057	liq qt–U.S.
ft <sup>2</sup>	0.093	m <sup>2</sup>	m <sup>2</sup>	10.764	ft <sup>2</sup>
mi <sup>2</sup>	2.59	km <sup>2</sup>	km <sup>2</sup>	0.386	mi <sup>2</sup>
ft <sup>3</sup>	0.028	m <sup>3</sup>	m <sup>3</sup>	35.31	ft <sup>3</sup>
d/m	0.450	pCi	pCi	2.22	d/m
pCi	$10^{-6}$	$\mu$ Ci	$\mu$ Ci	$10^6$	pCi
pCi/L (water)	$10^{-9}$	$\mu$ Ci/mL (water)	$\mu$ Ci/mL (water)	$10^9$	pCi/L (water)
pCi/m <sup>3</sup> (air)	$10^{-12}$	$\mu$ Ci/mL (air)	$\mu$ Ci/mL (air)	$10^{12}$	pCi/m <sup>3</sup> (air)