DEPARTMENT OF ENERGY

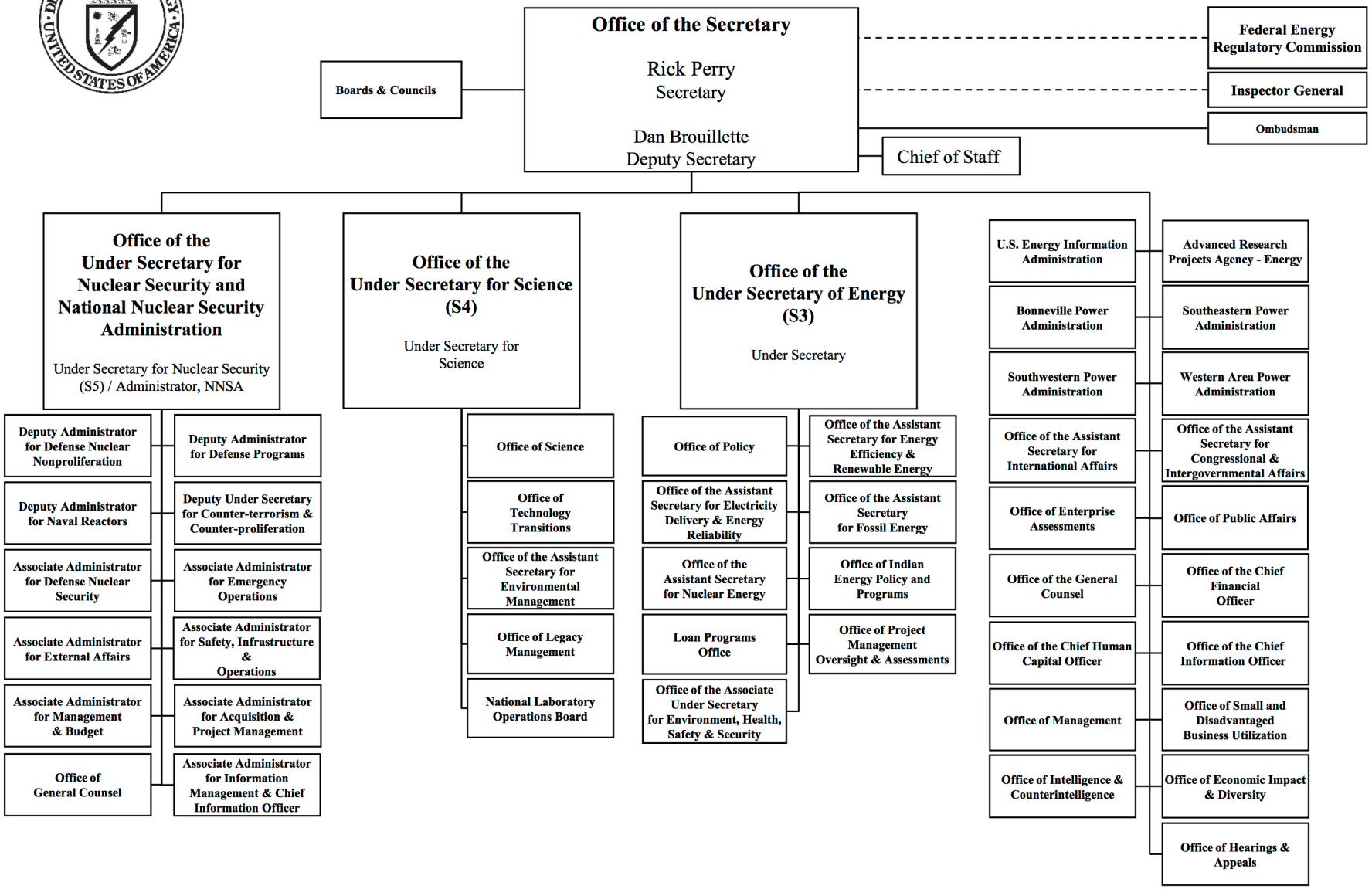

December 2017