U.S. DEPARTMENT OF ENERGY

04/13/16

Office of Enterprise Assessments (EA)

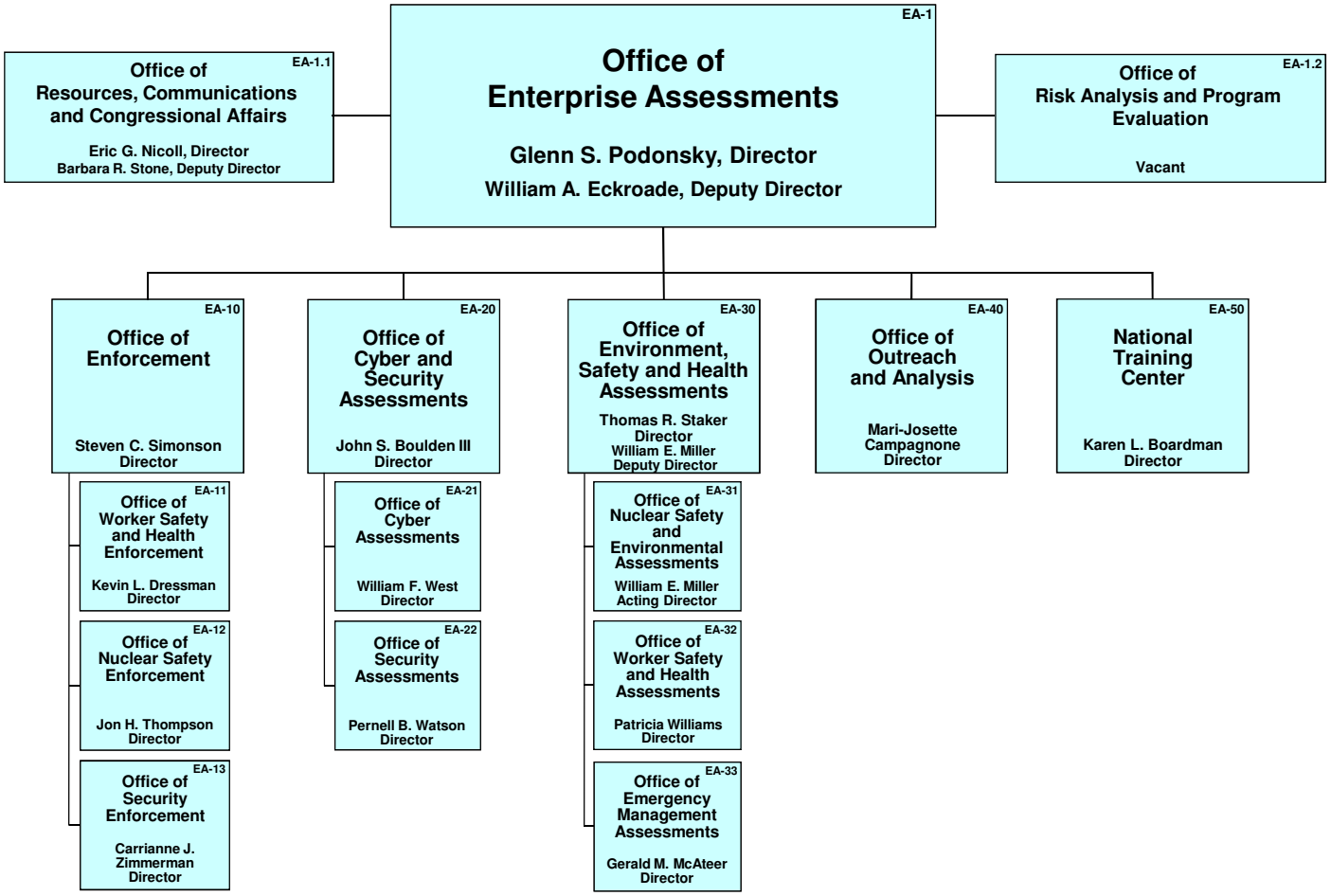

EA Enterprise Assessments