DEPARTMENT OF ENERGY

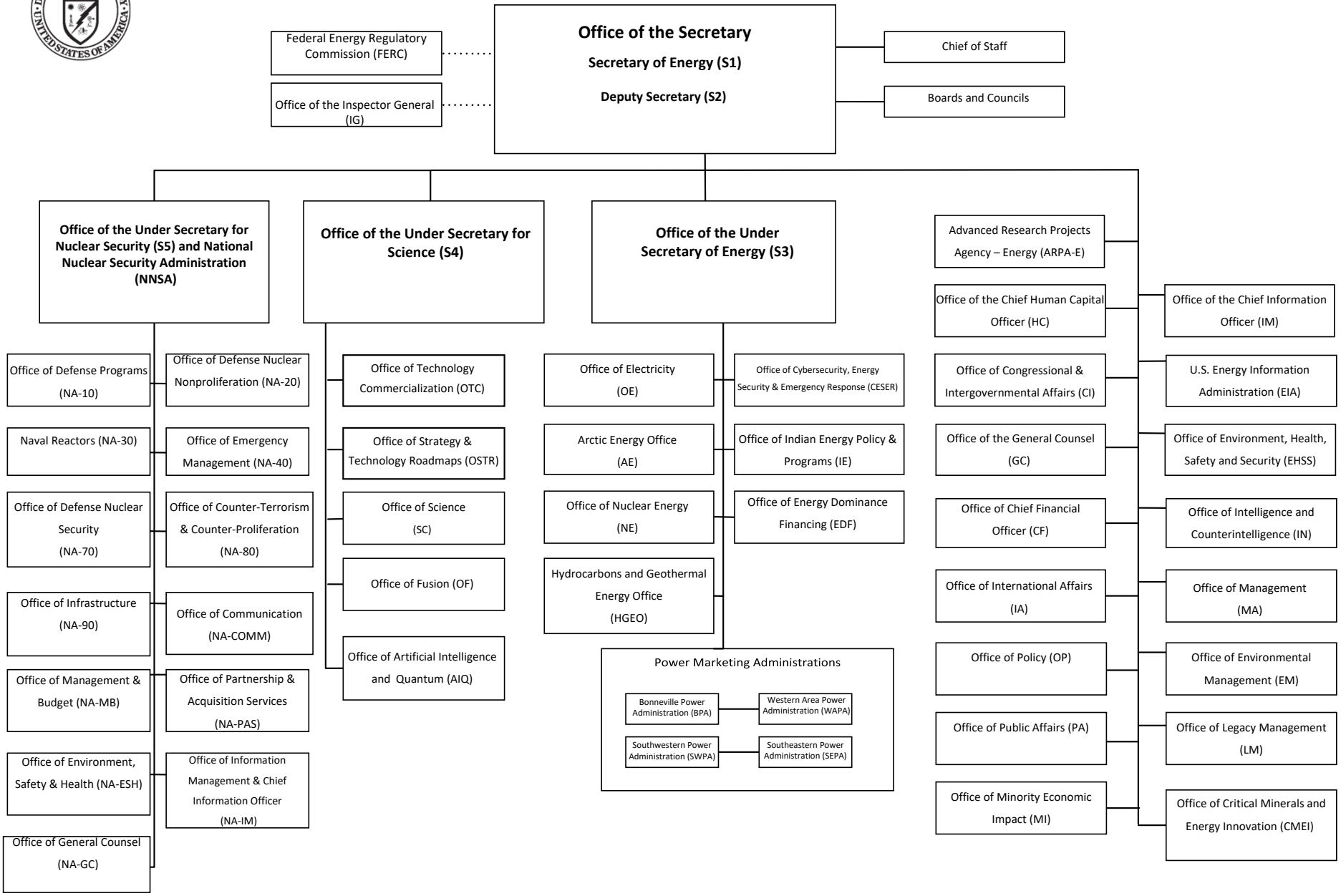

Updated November 20, 2025