

# Savannah River Site

Employee Headcount by County of Residence\*

2nd Quarter, FY 2024

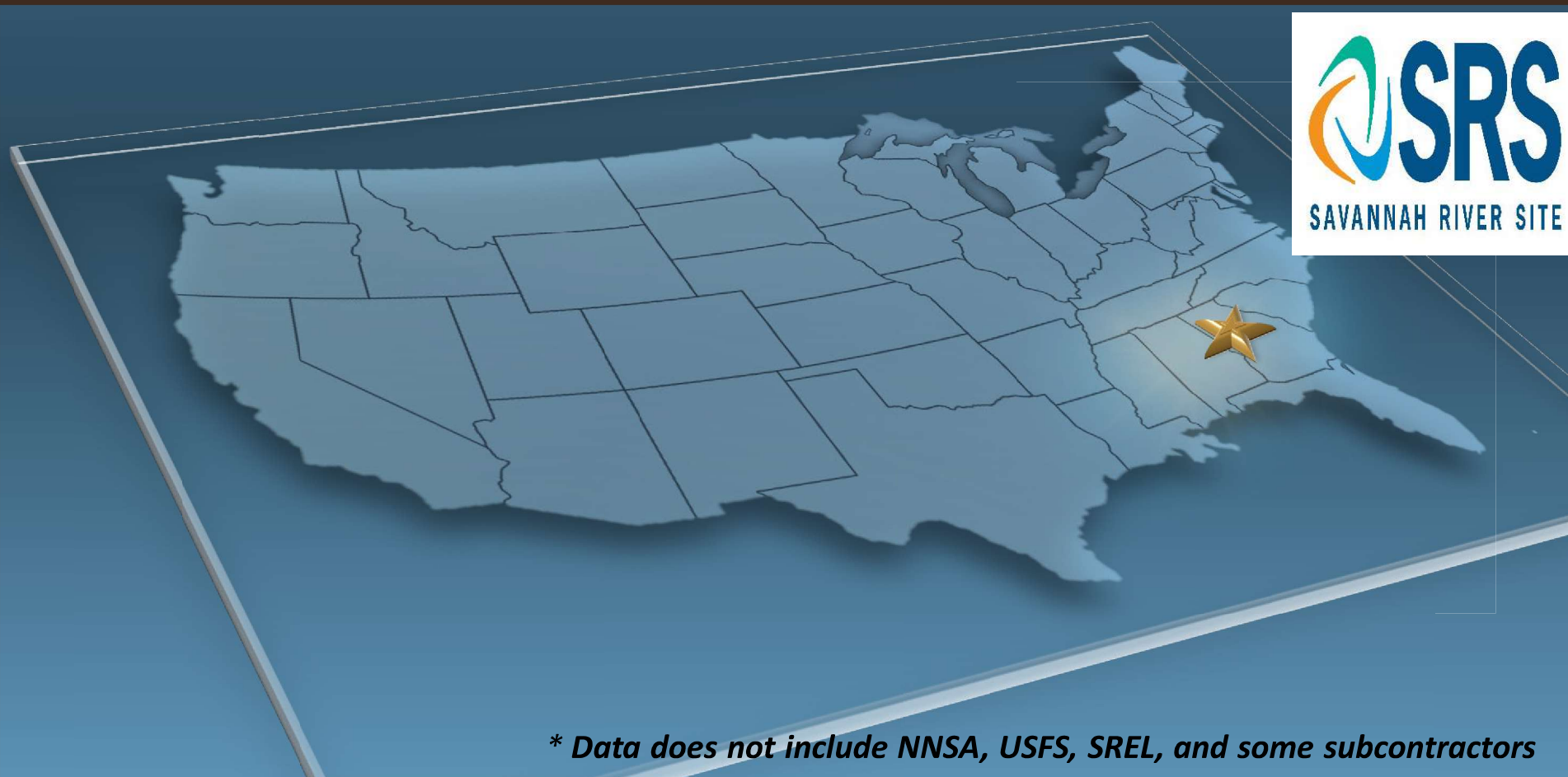

*\* Data does not include NNSA, USFS, SREL, and some subcontractors*

# SRS Employee Headcount by County of Residence

Q2 FY 24

## GEORGIA

GA County	SRNS	SRNL (BSRA)	SRMC	Centerra	Ameresco	DOE	County Total
Burke	51	5	63	8	-	1	128
Columbia	961	179	399	109	6	47	1701
Jefferson	8	2	11	-	1	-	22
Lincoln	16	1	1	2	-	-	20
McDuffie	18	1	21	4	-	-	44
Richmond	687	146	461	87	3	25	1409
Screven	22	1	15	-	-	-	38
Other	50	4	37	5	-	4	100
GA Total	1813	339	1008	215	10	77	3462



3462

# SOUTH CAROLINA



8140



SC County	SRNS	SRNL	SRMC	Centerra	Ameresco	DOE	County Total
Aiken	3234	803	1713	358	9	100	6217
Allendale	30	3	19	4	-	-	56
Bamberg	38	2	34	8	1	-	83
Barnwell	350	42	170	38	4	3	607
Colleton	12	3	3	1	-	-	19
Edgefield	202	43	146	25	4	10	430
Greenville	10	3	5	-	-	-	18
Hampton	29	3	16	5	-	-	53
Lexington	138	14	75	20	-	4	251
McCormick	16	2	3	3	-	-	24
Orangeburg	75	12	33	7	-	1	128
Richland	34	7	22	3	--	4	70
Saluda	24	2	16	3	1	2	48
Other	68	10	46	7	-	5	136
SC Total	4260	949	2301	482	19	129	8140

# OTHER STATES

	SRNS	SRNL	SRMC	Centerra	Ameresco	DOE	Total
US - Other	61	33	42	1	-	9	146

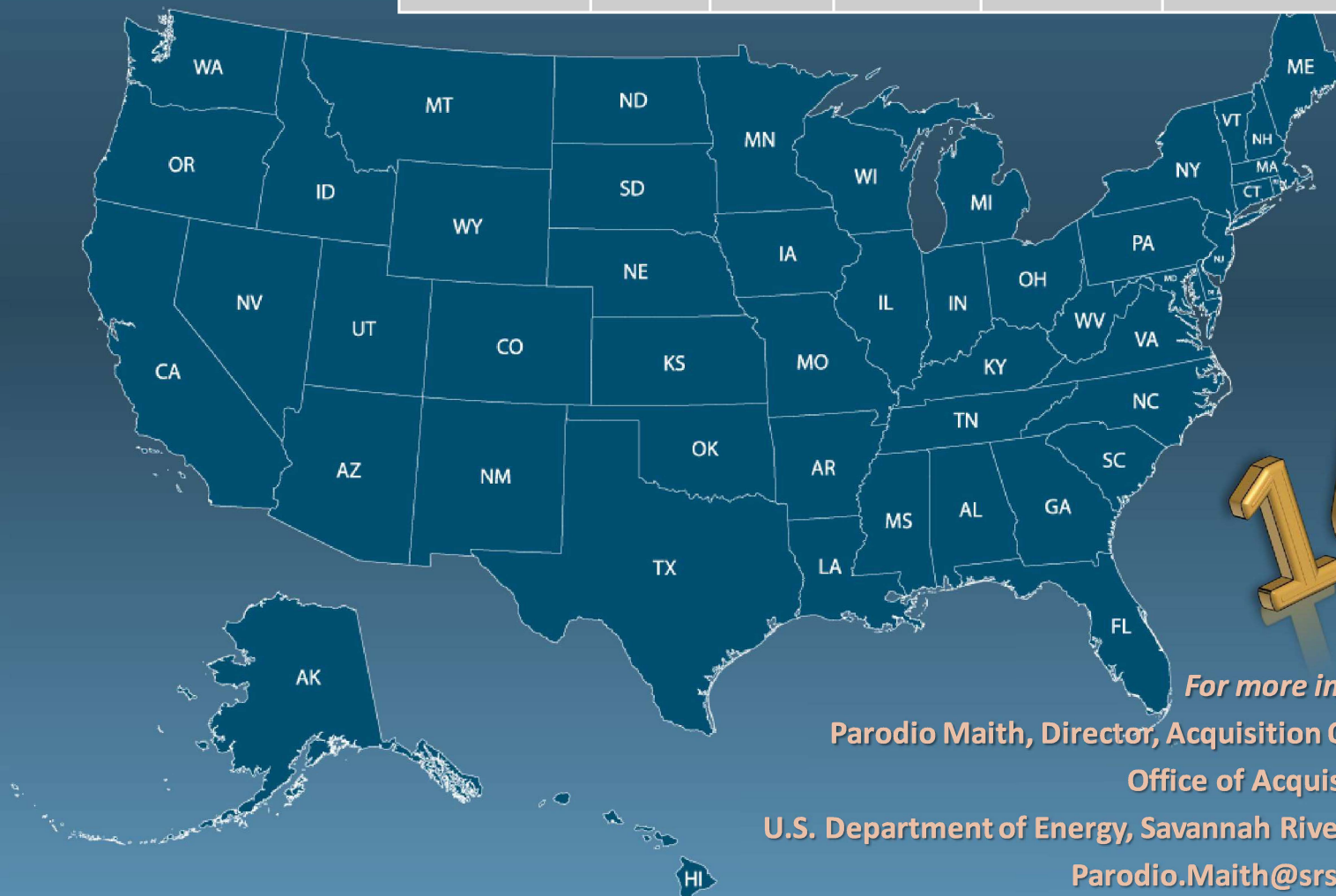

# 146

*For more information contact:*  
**Parodio Maith, Director, Acquisition Operations Division**  
**Office of Acquisition Management**  
**U.S. Department of Energy, Savannah River Operations Office**  
**[Parodio.Maith@srs.gov](mailto:Parodio.Maith@srs.gov), 803-952-9487**