

## APPENDIX E – NNSA Cultural Resources Background Review Memorandum

# Memorandum



Date: August 1, 2023

To: Shari Cannon-Mackey, CEP, ENV SP; Burns & McDonnell

From: Andrew Gottsfeld, Cultural Resources Section Manager, Burns & McDonnell

Subject: Cultural Resources Background Review for KCNExT

## INTRODUCTION

This cultural resources background review memorandum was conducted for the U.S. Department of Energy (DOE), National Nuclear Security Administration (NNSA), Kansas City National Security Campus (KCNSC) Kansas City Non-Nuclear Component Expansion Transformation (KCNExT) (Project Area) to support development of an Environmental Assessment (EA). The Project Area is in the southern portion of Section 26, Township 47N and Range 33W, adjacent to the existing KCNSC Botts Campus in Kansas City, Missouri (MO-150 and Botts Road). This memorandum provides a summary of historical and archaeological resources known to exist within a 1-mile buffer around the Project Area (Study Area) to provide context for the types of resources that have been previously found in the area and the archaeological potential of the Project Area. This preliminary review includes archaeological and historical databases housed by the Missouri Department of Natural Resources (MDNR) and the State Historical Society of Missouri.

Additional research included the following sources:

- U.S. Geological Survey (USGS) Map Locator and Downloader (<https://ngmdb.usgs.gov/topoview/>)
- National Register of Historic Places (NRHP) online database
- Bureau of Land Management General Land Office (GLO) plat maps for Township 47N, Range 33W
- Soil Conservation Service - County Soil Surveys for Jackson County
- Aerial photography from 1948 to the present (GoogleEarth 2023; NetOnline 2023).
- USGS Historical Topographic Map Explorer (<https://livingatlas.arcgis.com/topoexplorer/index.html>)
- The State Historical Society of Missouri's County plat atlases and books (Plat Maps of Missouri - Digital Collections ([shsmo.org](https://shsmo.org)))

## RESULTS

Based on a desktop review using the MDNR Archaeological Viewer, one prehistoric lithic scatter archaeological site (23JA1845) has been recorded within the southeastern portion of the Project Area. James Roberts with the Missouri Archaeological Society recorded the site in 1990 and completed the site form for the Project in 2020. This site assemblage included a "grab sample" of lithic items including 7 fragments of shatter, 1 drill, 3 scrapers, and 1 utilized flake. The items were recovered and collected (private collection) during a pedestrian survey for construction or renovations apparently related to a former UMB Bank (constructed in the mid-1980s and removed in 2000). No further information could be gleaned about the site from the site form.

Within the Study Area, there are four additional previously recorded sites (23JA575, 23JA517, 23JA263, and 23JA227). In total, 20 cultural resources surveys have been completed within the 1-mile buffer of the Project Area. Three of the surveys intersect with the Project Area (CS-31, JA-383, JA-853) (Tables 1 and 2; Figure 2). A **Bold** entry in the tables denote surveys within the Project Area.

**Table 1: Archaeological Sites within the Study Area**

Site ID	Site Type	Component	Construction/ Occupation	Notes	NRHP Status
23JA575	Habitation	Historic	Unknown	Found during survey ID JA-213	Unevaluated
23JA517	Unknown	Unknown	Unknown	Found during survey IDs CS-31 or JA-161	Unknown
23JA263	Habitation	Historic	Unknown	Found during survey ID JA-63	Not eligible
23JA227	Unknown	Unknown	Unknown	Unknown	Unknown
<b>23JA1845</b>	<b>Unknown</b>	<b>Prehistoric</b>	<b>Unknown</b>	<b>Recorded by James Roberts with Missouri Archaeological Society on 2020-08 (Recorded the site in 1990 but did not submit a site form until 2020)</b>	<b>Unevaluated</b>

**Table 2: Previous Archaeological Surveys Conducted Within the One-Mile Study Area**

Report Title	Submitted To	Report Author	Report Date	Report Number
Cultural Resources Inventory and Evaluation of the Richards-Gebaur Air Force Base, Cass and Jackson Counties, Missouri	U.S Air Force	Donald E. Weston	1983	CS-4
An Intensive Survey of Archaeological, Historic, and Historic Architectural Resources, City of Grandview Park and Development, Jackson County, Missouri.	Land and Water Conservation Fund	Larry J. Grantham	1981	JA-54
<b>Interchange Revisions to the Intersection of Routes 71 and 150 MoDOT Job No. J4P1429</b>	<b>Federal Highway Administration</b>	<b>James P. Harcourt</b>	<b>2006</b>	<b>JA-383</b>
An Archaeological and Historical Survey of the Proposed River Oaks Park in the City of Grandview, Jackson County, Missouri	Land and Water Conservation Fund	Jim D. Feagins	1993	JA-125
Proposal for Archaeological, Historical and Architectural Survey of Richards-Gebaur AB, MO	U.S Air Force	Larry J. Scmits	1982	CS-47
Cultural Resource Assessment-Revised, GSA Kansas City Plant, Jackson County Missouri	General Services Administration	Kathryn A. Warner	2007	JA-395
Cultural Resources Investigations of the Proposed Route 150 Relocation, Kansas City, Jackson County	Federal Highway Administration	Robert J. Hoard	1995	JA-146

Report Title	Submitted To	Report Author	Report Date	Report Number
Cultural Resource Assessment-Revised, GSA Kansas City Plant, Jackson County	General Services Administration	Kathryn A. Warner	2007	JA-309
Interstate 49 Outer Roads, Grandview, Job Nos. J4P2237/STP-3322(410)	Federal Highway Administration	Kathryn Wilkins	2021	JA-875
Phase I Cultural Resources Study of Revisions to the Proposed KN Interstate Gas Transmission Company Riverside Natural Gas Pipeline Project, Jackson County	Federal Energy Regulatory Commission	Don L. Dycus	1997	JA-161
A Cultural Resource Survey of Belvidere Park, City of Grandview, Jackson County	Land and Water Conservation Fund	Larry J. Grantham	1983	JA-63
Report on the Results of a Cultural Resources Survey in the Vicinity of Belton, Cass County	Environmental Protection Agency	Christopher A. Wright	1980	CS-36
A Cultural Resource Survey of John Anderson Park in the City of Grandview, Jackson County	Missouri Department of Natural Resources	Jim D. Feagins	1986	JA-80
<b>Cultural Resource Investigations Phase I Survey Bott's Road Industrial Project</b>	<b>Terra Technologies Inc.</b>	<b>Craig Sturdevant</b>	<b>2021</b>	<b>JA-853</b>
<b>Phase I Cultural Resource Investigations of the Proposed Kansas Pipeline Operating Company (KPOC) Natural Gas Pipeline (700 Line) Jackson and Cass Counties</b>	<b>Federal Energy Regulatory Commission</b>	<b>Mark W. Kelly</b>	<b>1996</b>	<b>CS-31</b>
A (Phase I) Archaeological and Historical Survey of the Proposed Project for Widening Botts Road, Within the City of Grandview, Jackson County	Federal Highway Administration	Jim D. Feagins	2000	JA-213
Research Design for Archaeological, Historical and Historic Architectural Survey of Richards-Gebaur AFB, Cass and Jackson Counties	US Army Corps of Engineers	Larry J. Scmits	1982	CS-38
Archaeological Survey of Select US Army Reserve Centers in Missouri, Buchanan, Cass, Franklin, Jasper, and St. Francois counties	US Army Corps of Engineers	Brockington and Associates Inc.	2016	BN-104
Phase I Cultural Resources Survey: Route I-49, Jackson County, MoDOT Job No. J4I3217	Federal Highway Administration	Brianne Greenwood	2019	JA-791
Phase One Cultural Resource Survey, Proposed PCS Cellular Tower: Mullies (KC13XC297-D), Jackson County	Federal Communications Commission	Babcook, Nathan Jr.	1999	JA-200



Based on review of the available county and GLO plat maps, historic topographic maps and aeriels, the Project Area has not contained any farmsteads or homesteads since the 1840s. In addition, there are no NRHP-listed historic properties within the Study Area.

#### **SUMMARY AND RECOMENDATIONS**

Based on the results of the cultural resources data review, one prehistoric lithic scatter (23JA1845) has been recorded within the southeastern portion of the Project Area. This site is unevaluated for eligibility for NRHP listing. It is recommended that this site either be evaluated through additional fieldwork and documentation or avoided. The entire Project Area was surveyed in 2021 (JA-853) and portions of the Project Area were surveyed in 2006 (JA-383) and 1996 (CS-31). The previously conducted surveys were all negative for cultural resources. Therefore, the Project Area has a low potential to contain archaeological resources and does not contain built resources requiring NRHP assessment. If site 23JA1845 can be avoided or it is assessed as ineligible for NRHP inclusion by DOE and / or MO SHPO, it is recommended that the Project would have no effect on historic (NRHP-listed or eligible) properties as currently designed, and no further archaeological investigations are recommended.

Attachment A: Figures

## **Attachment A – Figures**



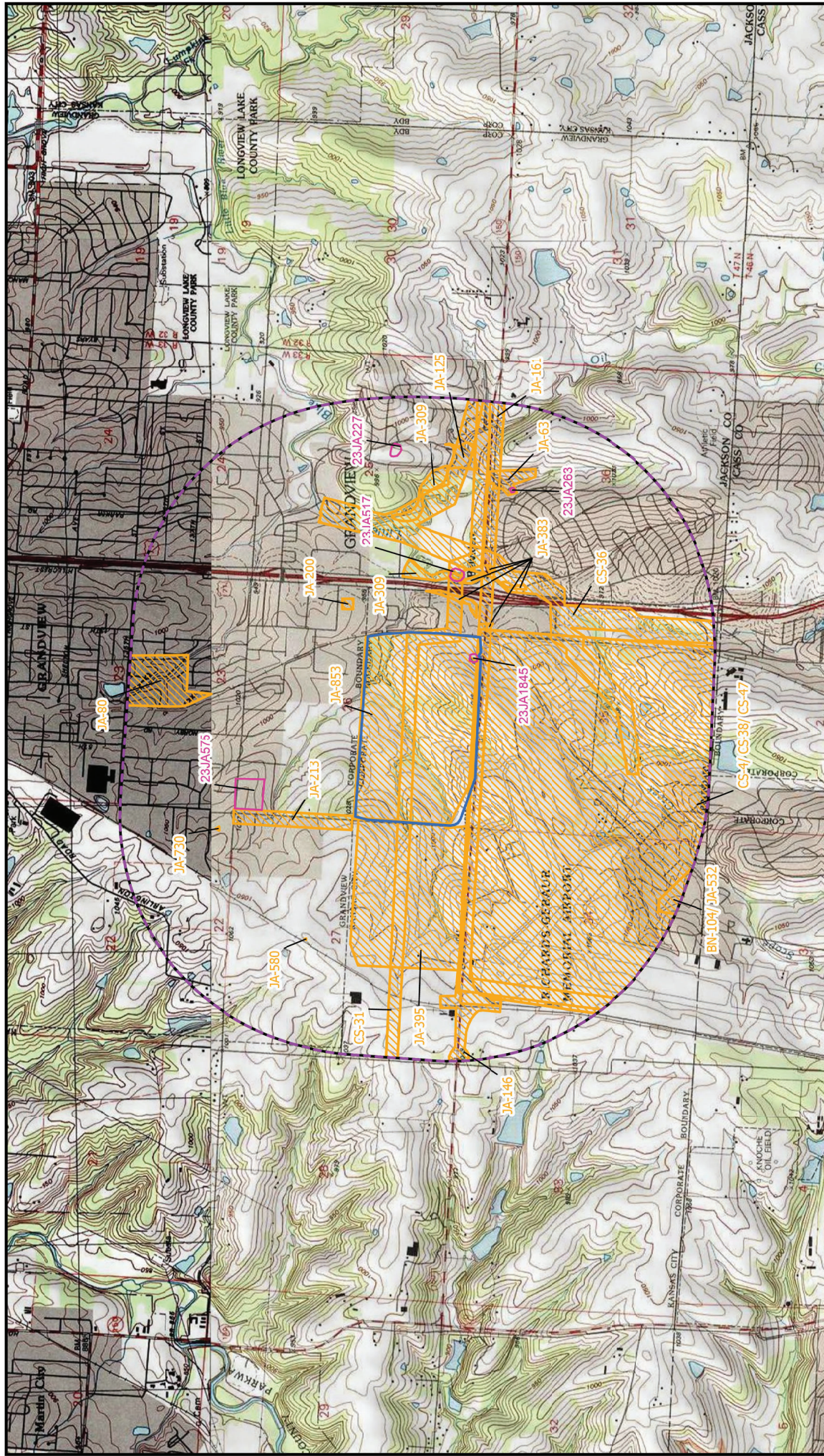

- 1-Mile Study Area
- Project Area
- Previously Identified Archaeological Site
- Previous Cultural Resources Survey

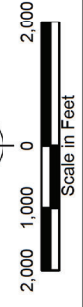

Figure 1  
Cultural Resources Desktop Review  
Topographic Map  
KCNEXT  
NNSA/KCNESC  
Jackson County, Missouri





Source: ESRI, MODNR, and Burns & McDonnell



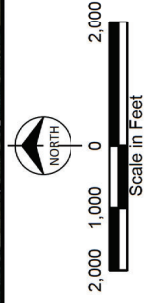

Figure 2  
Cultural Resources Desktop Review  
Aerial Map  
KCNEXT  
NNSA/KCNSC  
Jackson County, Missouri



 1-Mile Study Area  
 Project Area  
 Previously Identified  
 Previous Cultural Resources

Source: ESRI, MODNR, and Burns & McDonnell



## APPENDIX F – Publication of Draft EA for Public and Agency Review



## **Kansas City Non-Nuclear Component Expansion Transformation (KCNEXT) Environmental Assessment**

**The NNSA received no comments on the Draft EA prepared for KCNEXT during the comment period from August 15, 2023 through September 15, 2023.**



# Kansas City Non-Nuclear Component Expansion Transformation (KCNEXT) Environmental Assessment

The NNSA notified stakeholders and elected officials during scoping (May 2023) and when the KCNEXT Draft EA was published for public review and comment from August 15, 2023 through September 15, 2023.

In addition to the agencies listed in Appendix A, the following stakeholders and elected officials were notified in addition to the public:

<b>Congressional Outreach</b>	
Senate Armed Services Committee (SASC)	Jonathan Epstein Adam Trull Julia Coulter
House Armed Services Committee (HASC)	Ryan Tully Peter Schirtzinger Maria Vastola
Senate Energy and Water Development (SEWD)	Jen Becker Doug Clapp Rachel Littleton Lindsay Garcia
House Energy and Water Development (HEWD)	Nora Khalil Angie Giancarlo Scott McKee
Missouri Congressional Delegation Staff:	
Senator Josh Hawley Senator Eric Schmitt Representative Emmanuel Cleaver Representative Mark Alford Representative Sam Graves	Austin Dahmer James Hart Angelica Duque Tom Dolan Josh Leach, Military Legislative Assistant
<b>Intergovernmental Outreach</b>	
Missouri General Assembly	Greg Razer, State Senator (D-7) Anthony Ealy, State Representative (R-36)
Missouri Military Advocate	Harry Roberts
Office of the Missouri Governor	Aaron Willard, Chief of Staff
City of Kansas City, Missouri	Quinton Lucas, Mayor Morgan Said, Chief of Staff
Kansas City, Missouri City Council	Andrea Bough, Councilwoman, 6 <sup>th</sup> District At-Large Jonathan Duncan, Councilman, 6 <sup>th</sup> District
Jackson County, Missouri	Frank White, Jr., Jackson County Executive Caleb Clifford, Jackson County Executive's Office, Chief of Staff Daron McGee, 4 <sup>th</sup> District Legislator Megan Marshall, 3 <sup>rd</sup> District At-Large Legislator

## **PUBLIC NOTICE OF 30-DAY PUBLIC COMMENT PERIOD FOR DEPARTMENT OF ENERGY ENVIRONMENTAL ASSESSMENT**

The U.S. Department of Energy (DOE), National Nuclear Security Administration (NNSA), invites the public to comment on the Sitewide Environmental Assessment (SWEA) to evaluate the proposed expansion of operations at the Kansas City National Security Campus (KCNSC). The NNSA, a semi-autonomous agency within the DOE, conducts operations at the KCNSC Botts Campus located at 14510 Botts Road, Kansas City, MO, and a portion of the recently acquired KCNSC Building 23 facility located at 14901 Andrews Road, Kansas City, MO to support the development and manufacture of non-nuclear components of nuclear weapons. The SWEA is available for public comment from August 15 to September 15, 2023.

In order to support continued growth and operational capacity, the NNSA has prepared the **DRAFT ENVIRONMENTAL ASSESSMENT FOR THE KANSAS CITY NATIONAL SECURITY CAMPUS ASSESSMENT OF KCNExT, DOE/EA-2225**, to assess the effects on the human and natural environment of its operations at the KCNSC Botts Campus and to provide the flexibility to expand, reconfigure and/or move select operations within the KCNSC, to include the KCNSC Botts Campus, Building 23, and additional facilities to incrementally expand its manufacturing capacity and office space necessary to sustain continued production growth required by National requirements. As proposed, NNSA is evaluating a multi-year, multi-phase project, to create a series of independent projects to acquire additional office and manufacturing space to accommodate expected long-term growth. The DOE's *National Environmental Policy Act Implementing Procedures* (10 Code of Federal Regulations [CFR] Part 1021) require preparation of a Site-Wide or Programmatic EA, a broad-scope document, to support programmatic decisions or to assess the impacts of all or selected functions at sites such as the KCNSC (10 CFR 1021.330a).

The SWEA is available at the NNSA NEPA webpage located at <https://www.energy.gov/nnsa/nnsa-nepa-reading-room> under "Open for Public Comment". Please submit written comments on the SWEA by email to [NEPA.Comments@kcnsd.doe.gov](mailto:NEPA.Comments@kcnsd.doe.gov). You can also submit comments to:

U.S. Department of Energy  
National Nuclear Security Administration  
14520 Botts Road  
Kansas City, MO 64147  
Attention: KCFO NEPA Comments

Please include your name and mailing address or email address with your comments so a response to your comment can be sent to you.







# Classified

## FIND. BUY. SELL.

[classifieds.kansascity.com](http://classifieds.kansascity.com)

**SELL  
YOUR STUFF  
FAST!**

**816.234.4636**

### Legals

#### TAX INCREMENT FINANCING COMMISSION OF THE VILLAGE OF RIVER BEND, MISSOURI REVISED NOTICE OF PUBLIC HEARING

The Tax Increment Financing Commission of the Village of River Bend, Missouri, will hold a **public** hearing at **6:00 p.m. on August 23, 2023**, via Microsoft Teams as follows:

If you would like to join the meeting via Microsoft Teams, you may do so by using the following meeting ID and passcode:

Meeting ID: 254 396 902 451  
Passcode: qZ5NPI

This hearing is being held pursuant to the requirements of Sections 99.800 to 99.865 of the Revised Statutes of Missouri, as amended, to consider the approval of a proposed redevelopment plan (the "Redevelopment Plan"). The Village anticipates using tax increment financing to finance certain costs of developing the redevelopment area and redevelopment project described within the Redevelopment Plan. The Redevelopment Plan is intended to remediate the conditions that qualify the redevelopment area as a "blighted area," facilitate redevelopment, and cure economic underutilization.

The proposed redevelopment area is in the Village. The property includes an area generally at the southwest corner of the intersection of Highways 210 and 291 which then extends down to the Missouri River on the south and also extends east of Highway 210 to include Oxbow Road on the east (the "Redevelopment Area"). Because the boundaries are irregular, reference is made to the map below for a depiction of the Redevelopment Area boundaries. The Village anticipates that the Redevelopment Area will be divided into two Redevelopment Project Areas (each an "RPA") as shown on the map.



The proposed redevelopment project consists of the construction of a commercial and/or entertainment area with associated uses and supportive infrastructure ("The Redevelopment Project").

A draft of the Redevelopment Plan will be available for review by any interested party on and after June 27, 2023, Monday through Friday by appointment at the Village offices, 3523 N. Cobbler Road, Independence MO 64058. For further information or to schedule an appointment, please contact Amy Howse, Village Clerk at 858-386-2144. Appointments are necessary because the Village does not keep set office hours.

The **public** and representatives of all taxing districts affected by the Redevelopment Plan are invited to submit comments to the Commission prior to the date of the hearing at the address listed above. All interested persons will be given an opportunity to be heard at the **public** hearing.

Tax Increment Financing Commission of the Village of River Bend, Missouri

#### IN THE DISTRICT COURT OF JOHNSON COUNTY, KANSAS Child in Need of Care

Proceedings Under Chapter 20 of K.S.A.  
In the Interest of **KAYDEN ANTHONY ALLEN-WHEELER** Date of Birth: 04/25/21  
Case No. 23JC00333 Division 10

##### NOTICE OF HEARING

TO: Joshua Allen Wheeler, father, all unknown grandparents of the above Respondent, Kayden Anthony Allen-Wheeler and all other persons who are or may be concerned.

You are hereby notified that a Petition has been filed in the above named Court by Maria Devos, Assistant District Attorney, alleging that said child is a Child in Need of Care as defined by K.S.A. 38-2202, alleging that natural parent is unfit by reason of conduct or condition which renders the parent unable to care properly for a child and the conduct or condition is unlikely to change in the foreseeable future; and requesting the Court to permanently deprive their parental rights in and to said child, and to further place said child for adoption pursuant to K.S.A. 38-2209 or, in the alternative, appoint a permanent custodian for said child.

The mother is Kristin Myers. The father is Joshua Allen Wheeler. The hearing will determine why said parents should be permanently deprived of their parental rights and the right to permanent custody; and that the care, custody and guardianship of the person and estate of said child be committed to the Kansas Secretary of the Department for Children and Families. Or, in the alternative, the hearing will determine why said parents should be reinstated, and that the care, custody and guardianship of the person and estate of said child be committed to the Kansas Secretary of the Department for Children and Families, with the appointment of a permanent custodian.

You are required to appear before this Court at 9:00 o'clock a.m. on the 22nd day of August, 2023, via Zoom, in the Juvenile Section of the District Court of Johnson County, Kansas, City of Olathe, Division 10 or prior to that time file your written response to the pleading with the Clerk of the Court. If a child has been adjudged to be a Child in Need of Care, the Court finds a parent or parents to be unfit, the court may be petitioned to make an Order permanently terminating the parent's or parents' parental rights. Rachel Lupton Fisher, an attorney, has been appointed as Guardian Ad Litem for said child. Each parent or other legal custodian of the child has the right to

#### 1st and Hulett Sanitary Sewer Rehabilitation

**ADVERTISEMENT FOR BID**  
Sealed proposals for the 1ST AND HULETT SANITARY SEWER REHABILITATION, in the City of Edgerton, Kansas will be received from qualified bidders by the City of Edgerton, Kansas at 404 East Nelson (PO Box 255) Edgerton, Kansas 66521 until 10:00 AM on WEDNESDAY, SEPTEMBER 6, 2023 at which time and place all bids will be publicly opened and read. Bids received after the designated closing time will be returned unopened. All contractors who plan to submit a proposal on the project are requested to attend.

All proposals shall be made on a printed proposal form included in a bid project Manual containing the specifications for the work and shall be submitted in sealed envelopes addressed to the City of Edgerton, Kansas and marked "1ST AND HULETT SANITARY SEWER REHABILITATION".

This project will install approximately 2,400 linear feet of 5' cured-in-place pipe (CIPP) in the vicinity of 1st and Hulett Streets along with other related pipe and manhole rehabilitation improvements. Dave Bacon Act wage rates apply to this contract. The Design

#### Public Notice

North Kansas City Hospital is making applications to the Certificate of Need Program to purchase a CT scanner and an MRI on August 25, 2023. **Public** comments should be addressed to: Laura Martin  
North Kansas City Hospital  
2700 Clay Edwards Drive, Ste 100  
North Kansas City, MO 64116  
PL1335319  
Aug 16-18 2023

#### INVITATION TO BID

Blue Valley Recreation Commission (BVRC) is accepting proposals from qualified firms to create/update our Strategic Plan. Bids will be received at Blue Valley Recreation Activity Center, 6542 West 151st Street, Overland Park, Kansas 66223, until 4:00 PM, CDT, on September 14, 2023. The bids will then be publicly opened and read at 10:00 AM, September 15 at 10:00 AM. Sealed bids should be addressed to Shene DeWald, Executive Director, at the address above and marked "BVRC STRATEGIC PLAN".

The Project will consist of:  
A. Reviewing and updating the recommendations and implementation strategies of the 2008 Strategic Plan.  
B. Establishing clear and realistic goals, objectives and implementation strategies that will guide BVRC's decision-making for the next 5-10 years.  
C. Evaluate current facilities and programs to determine if the recreation, fitness, educational and cultural needs of our citizens are being met.  
D. Review the organizational structure of BVRC to ensure maximum efficiency and effectiveness.

Potential bidders are encouraged, but not required, to attend a pre-bid meeting at the Blue Valley Activity Center, 6542 West 151st St, Overland Park, KS, at 1:00 p.m. on September 7, 2023. No questions will be accepted after 4:00 PM on September 14, 2023. Blue Valley Recreation Commission (BVRC) reserves the right to accept or reject any and all bids and waive any irregularities as it determines to be in the best interest of Blue Valley Recreation Commission (BVRC).  
PL1335405  
Aug 16, 2023

#### PUBLIC NOTICE OF 30-DAY PUBLIC COMMENT PERIOD FOR DEPARTMENT OF ENERGY ENVIRONMENTAL ASSESSMENT

The U.S. Department of Energy (DOE), National Nuclear Security Administration (NNSA), invites the **public** to comment on the Site-Wide Environmental Assessment (SWEA) to evaluate the proposed expansion of operations at the Kansas City National Security Campus (KCNSC). The NNSA, a semi-autonomous agency within the DOE, conducts operations at the KCNSC. Both Campuses located at 14510 Butts Road, Kansas City, MO, and a portion of the recently acquired KCNSC Building 23 facility located at 14801 Andrews Road, Kansas City, MO to support the development and manufacture of non-nuclear components of nuclear weapons. The SWEA is available for **public** comment from August 15 to September 15, 2023.

In order to support continued growth and operational capacity, the NNSA has prepared the DRAFT ENVIRONMENTAL ASSIGNMENT FOR THE KANSAS CITY NATIONAL SECURITY CAMPUS ASSESSMENT OF KCNSC (DOE-EA-2205), to assess the effects on the human and natural environment of its operations at the KCNSC Butts Campus and to provide the NNSA the ability to expand, reconfigure and/or move select operations within the KCNSC. To include the KCNSC Butts Campus, Building 23, and associated facilities to incrementally expand its manufacturing capacity and office space necessary to sustain continued production growth required by National requirements. As proposed, NNSA is evaluating a multi-year multi-phase project to create a series of independent projects to occupy additional office and manufacturing space to accommodate expected long-term growth. The DOE's National Environmental Policy Act Implementing Procedures (10 Code of Federal Regulations (CFR) Part 1021) require preparation of a Site-Wide or Programmatic EA, a broad-scoped document, to support programmatic decisions or to assess the impacts of all or selected functions of sites such as the KCNSC (10 CFR 1021.330a).

The SWEA is available at the NNSA NEPA webpage located at <https://www.energy.gov/nnsa/nnsa-nepa> under "Open for Public Comment". Please submit written comments on the SWEA by email to: NEPA.Comments@nnsa.doe.gov. You can also submit comments to: U.S. Department of Energy National Nuclear Security Administration 14520 Butts Road Kansas City, MO 64147 Attention: KCDO NEPA Comments. Please include your name and mailing address or email address with your comments to be a response to your comment can be sent to you. PL1335621  
Aug 16, 2023

**AKC**  
Golden Retriever Puppies Golden Retriever Puppies first shots males and females pictures see: [katherinewhiteaker.net](mailto:katherinewhiteaker.net) call 479-679-6861 for additional information

**Mini Goldenoodle's**  
Born on July 21 will be up to date on all their vaccinations and deworming. Parents are healthy blood-testing \$2000. Visit our website for more information at [dreamdoodlepuppies.com](http://dreamdoodlepuppies.com) or call at 602/889-1478

**French Bulldog Pups AKC**  
816-537-5506 Text: 816-458-2691 [welshangishbulldogs.com](http://welshangishbulldogs.com)

**Golden Retrievers**  
AKC 5 females and 5 males Health warranty. Delivery available. Call/text 573-618-3357 for info. \$400

Miniature Schnauzer AKC 1 male puppy Black and silver. Health warranty with Vet. Check website for more info and pictures. [www.gingerisfarm.com](http://www.gingerisfarm.com) Call or text for more info. 675-619-3357 \$500

**European Doberman**  
Have 5 puppies- 1 Female, 4 males. Born 6/11/23. Ears cropped/side docked, and dew claws done. Shots deworm up to date. Ready for good homes. Email me - [Doberman2023@hotm.com](mailto:Doberman2023@hotm.com)



**Labrador Retriever Puppies**  
Super sweet babies ready for their new homes. Do very good with puppy training. Check website for more info and pictures. [www.gingerisfarm.com](http://www.gingerisfarm.com) Call or text for more info. 785-285-2970



**Mont Aggie**  
Weimaraner Aggie is 3 years old, professional looking, sits/shakes, walks on loose leash, and plays or place for extended times. Aggie is not high energy and loves to just lay by you and sleep. His only problem is that he does not like children and would prefer being the only dog in the home. He truly is an amazing dog and will be forever loyal. 816-529-4111

**German Shepherd Puppies**  
These adorable puppies are ready to go to their new homes today! With their excellent confirmation and sweet, loyal disposition they will be little companions for you and your family for years to come! They are all checked with vaccinations & dewormed. Both parents are on site 8703 816-580-0386



Mini Goldenoodle and bernardoodles. We have 22 mini doodles that are almost ready to go home. Please contact me if interested. 913-257-8999

**Havanese puppies Adorable!!!**  
Havanese puppies, \$250 to \$350, All shots, Del available (417) 838-2212.

**Small Breed Puppies 4 Sale - Bandykennels.com**  
816-281-4617/600-935-2223

**AKC Frenchie's \$3,500**  
2F Bredie, 1M Cwari, 1F vac, 8 wks. Text 816-718-7042 Pleasant H8, MO

**AKC French Bulldog puppies**  
Healthy. Vet checked, full gear, no feeding room under. "Open for Public Comment". Please submit written comments on the SWEA by email to: NEPA.Comments@nnsa.doe.gov. You can also submit comments to: U.S. Department of Energy National Nuclear Security Administration 14520 Butts Road Kansas City, MO 64147 Attention: KCDO NEPA Comments. Please include your name and mailing address or email address with your comments to be a response to your comment can be sent to you. PL1335621  
Aug 16, 2023



**White Shepherd Puppies**  
Males and females available. Born 6/23, \$200 317-697-4776

Duchund puppies! Born 6/25, \$600

### Employment

**Employment**  
Infocast, Inc. has openings for the following positions in Overland Park, KS and various unanticipated locations throughout the US:  
**SE, ETL Developer** (Code ETL) - lead the analysis, design & development of data warehousing solutions; develop strategies for cloud infrastructure & administration of AIX & Linux systems. **Application Engineer** (Code AE) - migrate legacy service-oriented architecture application to web-based architecture; design & review application functionalities. Travel and/or education required for all positions. Initial resume referencing the Job Code for which you are applying to Infocast - HR\_6520 Yr 110 St, Ste 206, Overland Park, KS 66211

**COMPUTER NETWORK ARCHITECT**  
Sewercon Technology Inc. seeks a IT computer network architect. Req. Master's in Info Systems Technologies or Info Science or CS, w/ 12 mos exp as Network Engineer or Info Security Engineer or Info Security Analyst, plus 12 mos exp using Wireshark, Secure CRT, Linux OS and QM4. Domestic travel req'd. Jobcode: Overland Park, KS. Salary: \$80,434 to \$130,800. Send resume to: Alice, Twp@sewercon.com.

### Service Directory

**Concrete**  
**DRIVEWAYS, PATIOS, ETC.**  
CONCRETE PROJ. Small and small jobs. Text or call 816 616 7938. The pros. Text or call 816 616 7938. The pros.

**Home & Business Improvement**  
**Next Step Home Improvement**  
decks, wood rot, brick, concrete & siding 916-915-1149

**Junk/Trash/Debris Removal**  
**So-KG Junk Hauling**  
Free estimates  
Joe 913-901-7322

**Lawn Care/Landscaping/Trees**  
**SHRUB REMOVAL**  
Tim 913-620-1092

**Gif's Outdoors \* 913-300-1857**  
mowing \* shrub/tree trimming \* lawn mowing \* hardscaping/gutter cleaning



**Small Breed Puppies 4 Sale - Bandykennels.com**  
816-281-4617/600-935-2223

**AKC Frenchie's \$3,500**  
2F Bredie, 1M Cwari, 1F vac, 8 wks. Text 816-718-7042 Pleasant H8, MO



**AKC French Bulldog puppies**  
Healthy. Vet checked, full gear, no feeding room under. "Open for Public Comment". Please submit written comments on the SWEA by email to: NEPA.Comments@nnsa.doe.gov. You can also submit comments to: U.S. Department of Energy National Nuclear Security Administration 14520 Butts Road Kansas City, MO 64147 Attention: KCDO NEPA Comments. Please include your name and mailing address or email address with your comments to be a response to your comment can be sent to you. PL1335621  
Aug 16, 2023

**White Shepherd Puppies**  
Males and females available. Born 6/23, \$200 317-697-4776

Duchund puppies! Born 6/25, \$600

**LOOKING  
FOR THAT  
PERFECT  
JOB?  
FIND IT  
HERE**