GROUP 6 – NORTHEASTERN PORTION OF AREA IV
RCRA FACILITY INVESTIGATION REPORT
SANTA SUSANA FIELD LABORATORY
VENTURA COUNTY, CALIFORNIA

APPENDIX B – GROUNDWATER CHARACTERIZATION

Prepared for:

THE BOEING COMPANY

AND

THE UNITED STATES DEPARTMENT OF ENERGY

Prepared by:

MWH
1340 Treat Blvd., Suite 300
Walnut Creek, CA 94597

Christie Dowling, P.E. C66836
Project Engineer

Richard Andrachek, P.E. M25845
Project Director

September 2006

This page intentionally left blank

TABLE OF CONTENTS

Section No. **Page No.**

1.0 INTRODUCTION B-1

2.0 HYDROGEOLOGIC CONDITIONS B-2
- 2.1 GROUNDWATER OCCURRENCE B-2
- 2.2 WATER ELEVATION TRENDS B-4
- 2.3 RECHARGE B-4
- 2.4 SPRINGS AND SEEPS B-5
- 2.5 STRATIGRAPHY AND STRUCTURE B-5
- 2.6 HYDRAULIC CONDUCTIVITY ESTIMATES B-7
- 2.7 GROUNDWATER YIELD B-7

3.0 GROUNDWATER QUALITY B-8
- 3.1 EXTENT OF VOC AND GASOLINE RANGE PETROLEUM HYDROCARBON IMPACTS B-9
  - 3.1.1 Halogenated Ethenes B-9
  - 3.1.2 Halogenated Ethanes and 1,4-Dioxane B-11
  - 3.1.3 Halogenated Methanes B-12
  - 3.1.4 Halogenated Benzenes, Propenes, and Propanes, and Other Halogenated VOCs B-13
  - 3.1.5 Non-Halogenated VOCs B-13
  - 3.1.6 Summary of VOC Occurrence in Group 6 Groundwater B-14
- 3.2 PETROLEUM HYDROCARBONS, SVOCs, PCBs, AND DIOXINS/FURANS B-14
- 3.3 METALS B-16
- 3.4 PERCHLORATES B-20
- 3.5 N-NITROSODIMETHYLAMINE (NDMA) B-21
- 3.6 OTHER PARAMETERS B-21

4.0 TRANSPORT AND FATE EVALUATION B-21

5.0 CONCLUSION B-23

6.0 REFERENCES B-23

LIST OF TABLES

B-1 Well Construction Details
B-2 Hydraulic Conductivity Estimates
B-3 Near-surface Groundwater Yield Calculations
B-4 Groundwater Sampling Summary
B-5 Summary of Groundwater Screening Levels used for Comparative Purposes
B-6 Groundwater Screening Results
B-7 Results for Wells and Piezometers Analyzed for VOCs
B7-A Halogenated Ethenes
B7-B Halogenated Ethanes
B7-C Halogenated Methanes
B7-D Halogenated Benzenes
B7-E Halogenated Propanes/Propenes
B7-F Other Halogenated VOCs
B7-G Other Non-Halogenated VOCs
B-8 Results for Wells and Piezometers Analyzed for 1,4-dioxane
B-9 Results for Wells and Piezometers Analyzed for Petroleum Hydrocarbons
B-10 Results for Wells and Piezometers Analyzed for SVOCs
B-11 Results for Wells and Piezometers Analyzed for PCBs
B-12 Results for Wells and Piezometers Analyzed for Dioxins and Furans
B-13 Results for Wells and Piezometers Analyzed for Metals
B-14 Metals Evaluation, Near-Surface and Chatsworth Groundwater Monitoring Wells
B-15 Results for Wells and Piezometers Analyzed for Perchlorate
B-16 Results for Wells and Piezometers Analyzed for NDMA
B-17 Results for Wells and Piezometers Analyzed for Herbicides and Pesticides
B-18 Results for Wells and Piezometers Analyzed for Inorganics
B-19 Results for Wells and Piezometers Analyzed for General Parameters
B-20 Analytical Table Footnotes

LIST OF FIGURES

B-1 Conceptual Cross Section of Near-Surface and Chatsworth Formation Groundwater Occurrence in Group 6
B-2 Group 6 Groundwater Monitoring Network
B-3 Group 6 Near-Surface Groundwater Occurrence, Plan View
B-4 Water Table Surface for Chatsworth Formation Groundwater
B-5 Hydrographs for Group 6 Wells
B-6 Chloride Concentrations for Group 6 Wells
B-7 Group 6 Hydrogeologic Cross-Sections
B-8 Hydraulic Conductivity Estimates for Group 6 Wells
B-9 Variation in Volatile Organic Compound Concentrations Over Time
B-9A RD-14
B-9B RD-15
B-9C RD-18
B-9D WS-7
B-10 TCE Plume Map near the Group 6 Reporting Area

ATTACHMENTS

B-1 ELECTRONIC COPY OF GROUNDWATER DATA FOR GROUP 6 REPORTING AREA

USPAS3S02/Rocketdyne SSFL/Projects/Group 6 Report - /Appendix B/App B GW Text Gp 6

LIST OF ACRONYMS AND ABBREVIATIONS

ATSDR	Agency for Toxic Substances and Disease Registry
b	saturated thickness
B064/LF	Building 064 Leach field
bgs	below ground surface
BTEX	benzene, ethylbenzene, toluene, and xylenes
CFOU	Chatsworth Formation Operable Unit
cm/s	centimeters per second
DCA	dichloroethane
DCE	dichloroethene
DHS	Department of Health Services
DTSC	Department of Toxic Substance Control
EPCs	exposure point concentrations
FSDF	Former Sodium Disposal Facility
ft	foot
gpd/ft	gallons per day per foot
GPM	gallons per minute
GWCC	groundwater comparison concentrations
HpCDD	1,2,3,4,6,7,8-heptachlorodibenzo-p-dioxin
HpCDF	1,2,3,4,6,7,8-heptachlorodibenzofuran
MCL	maximum contaminant level
mg/L	milligram per liter
mg/kg	milligram per kilogram
NCY	New Conservation Yard
NDMA	n-nitrosodimethylamine
NL	notification level
NSGW	Near surface groundwater
OCDD	octochlorodibenzo-p-dioxin
OCDF	octochlorodibenzofuran
OCY	Old Conservation Yard
pg/L	picograms per liter
PCB	poly-chlorinated biphenyls
PCDD/F	poly-chlorinated dioxins and furans
PCE	tetrachloroethene
PHG	Public Health Goal
Q	discharge
r	radius
RBSL	risk-based screening level
RCRA	Resource Conservation Recovery Act
RFI	RCRA Facility Investigation
$R_{sorption}$	retardation factor
s	storativity
SSFL	Santa Susana Field Laboratory
SVOC	semi-volatile organic compound
SRAM	Site Risk Assessment Methodology

LIST OF ACRONYMS AND ABBREVIATIONS (Continued)

SRE	Sodium Reactor Experiment
t	time
T	transmissivity
TCA	trichloroethane
TCDD	2,3,7,8-tetrachlorodibenzo-p-dioxin
TCE	trichloroethene
TDS	total dissolved solids
TEQ	toxicity equivalent
TPH	total petroleum hydrocarbons
UDMH	unsymmetrical dimethyl hydrazine
µg/L	micrograms per liter
µS/cm	micro siemens per centimeter
VOC	volatile organic compound

This page intentionally left blank

APPENDIX B

GROUNDWATER CHARACTERIZATION

1.0 INTRODUCTION

This appendix describes groundwater occurrence, characterizes chemical extent, and estimates chemical transport for the Group 6 Resource Conservation and Recovery Act (RCRA) Facility Investigation (RFI) Reporting Area at the Santa Susana Field Laboratory (SSFL). This information is used in the risk assessments to determine exposure point concentrations (EPCs). Risk assessments for the RFI Sites are presented in Appendix C.

The presence of chemicals in surficial media either poses a potential threat to groundwater or has already impacted groundwater. As such, a systematic approach was used to first evaluate the occurrence and distribution of chemical impacts in soil and then to evaluate the occurrence and distribution of chemicals in groundwater. The occurrence and distribution of chemical impacts were evaluated by combining information on site history and chemical use, temporal (for groundwater) and spatial sampling coverage, and analytical results to ensure that:

- Potential releases at areas where chemicals were either used or were likely to have been used were sampled, and
- The temporal and spatial coverage of sampling was adequate to characterize the extent of impacts for the purpose of selecting current and future EPCs

A discussion of the distribution of chemicals in surficial media (soil matrix, soil vapor and surface water) at each of the RFI Sites included in Group 6 is included in Appendices A1 through A4 for the New Conservation Yard (NCY), Old Conservation Yard (OCY), Sodium Reactor Experiment (SRE), and Building 064 Leach Field (B064 LF), respectively. Table A-3.2B, included in each of the four RFI Site appendices, summarizes the relationship between chemicals detected in surficial media and groundwater.

2.0 HYDROGEOLOGIC CONDITIONS

Data regarding physical characteristics of the SSFL that have particular importance to the transport and fate of chemicals in the subsurface within the Group 6 reporting area are discussed in this section. Included in this discussion are descriptions of the following hydrogeologic conditions:

- Groundwater occurrence
- Temporal changes in water levels
- Recharge
- Stratigraphy and structure
- Hydraulic conductivity, and
- Groundwater yield

2.1 GROUNDWATER OCCURRENCE

Groundwater at the SSFL occurs in alluvium/colluvium, weathered bedrock, and unweathered bedrock. Groundwater that is present in either alluvium/colluvium and/or weathered bedrock has been referred to as near surface groundwater (NSGW) for the purposes of human health and ecological risk assessments. Chatsworth formation groundwater has been defined as groundwater that occurs in unweathered bedrock beneath the SSFL. Depending upon location at the SSFL, NSGW can either be perched above or vertically continuous with the Chatsworth formation groundwater. A conceptual diagram of NSGW and Chatsworth formation groundwater occurrence at the SSFL is shown on Figure B-1.

The occurrence of groundwater at the SSFL is evaluated by the measurement of water levels from piezometers and wells. Piezometers and monitoring wells at the SSFL have been divided into the 10 RFI reporting groups. There are eleven groundwater monitoring points included with the Group 6 RFI Sites that produce information on groundwater occurrence. Locations are summarized below and shown on Figure B-2. Construction details for Group 6 piezometers and monitoring wells are summarized in Table B-1.

In addition, there are several peripheral piezometers and monitoring wells associated with neighboring RFI reporting groups, including Groups 2 and 3 to the east and Group 7 to the west

and south. These neighboring RFI reporting groups are not expected to have an influence on current or future EPCs in groundwater at Group 6, based on the current understanding of groundwater flow direction, as described in this section, or based on chemical impacts described in Section 3.1.

Monitoring Well or Piezometer	RFI Site Association	Groundwater Unit
PZ-056	NCY	Near-surface
PZ-113	NCY	Near-surface
PZ-114	OCY	Near-surface
PZ-115	NCY	Near-surface
RD-14	OCY	Chatsworth formation
RD-15	NCY	Chatsworth formation
RD-18	SRE	Chatsworth formation
RD-85	SRE	Chatsworth formation
RD-86	SRE	Chatsworth formation
RD-92	NCY/ B064LF	Chatsworth formation
WS-7	OCY	Chatsworth formation

When present, NSGW is vertically continuous with the Chatsworth formation groundwater in the Group 6 reporting area. NSGW is encountered at an average depth as shallow as 7.6 feet below ground surface (bgs) at PZ-113 to 42.9 feet bgs at PZ-114. The bottom 7 to 10 feet of weathered bedrock is saturated during wet winters (MWH, 2003b). NSGW in the Group 6 area is laterally discontinuous and has limited areal extent. The occurrence of NSGW in the Group 6 area is shown in plan view on Figure B-3. As shown on this figure, except for a small area near the NCY site, NSGW is not typically present at the Group 6 Sites. When present, NSGW - flow generally follows topography (MWH 2003b). Therefore, the limited extent of NSGW in the Group 6 Sites is expected to flow southwesterly generally following the drainage pattern.

Depths to Chatsworth formation groundwater ranges between approximately 40 feet bgs and 90 feet bgs over the period of record. Groundwater flow within the Chatsworth formation is to the north in the northern portion of Group 6, at a horizontal gradient of approximately 0.025 to 0.25 feet per foot. Groundwater gradients are relatively flat in the central and southern portion of

the reporting group. A water table surface map for the Chatsworth formation is shown in Figure B-4. There are no vertical well clusters located within the Group 6 reporting group, however, vertical gradients in the area believed to be downward in the area based on the topography and correlation of water level trends in near-surface piezometers and Chatsworth formation monitoring wells, as described below.

2.2 WATER ELEVATION TRENDS

Hydrographs of water elevation changes in piezometers and monitoring wells were created to characterize the temporal variability over the period of record and to graphically compare water elevations in Chatsworth formation wells and near-surface piezometers (Figure B-5).

As shown on the hydrographs, water elevations fluctuate over multiple seasons and years. Similar groundwater elevation trends are noted for Chatsworth formation wells WS-7, RD-14, RD-16, and RD-18 between 1990 and 2006. Water elevations vary by up to 50 feet between March 2003 and November 2004.

Groundwater elevations observed in monitoring wells RD-85 and RD-86 are higher than groundwater elevations measured in the other Chatsworth formation wells, although the period of record for RD-85 and RD-86 only extends to 2005. Groundwater elevation trends in shallow piezometer PZ-056 match closely with those measured in nearby Chatsworth formation well RD-15, supporting the observation that Chatsworth formation groundwater and NSGW are vertically continuous in this area. Groundwater elevations in shallow piezometers are generally higher than groundwater elevations measured in Chatsworth formation wells, suggesting a downward hydraulic gradient

2.3 RECHARGE

The *Technical Memorandum – Analysis of Groundwater Recharge* (MWH, 2003c) provided both quantitative estimates and qualitative evaluations of groundwater recharge in the Chatsworth formation bedrock on a SSFL-wide basis. The chloride mass balance method (Scanlon *et al*, 2002) was used to estimate recharge in the Group 6 area by using a sub-set of chloride measurements from monitoring wells. Similar to the SSFL-wide approach, the estimated concentration of chloride deposited across the entire SSFL through precipitation (0.7 milligrams per liter [mg/L]) plus dry-fall deposition (approximately three times the precipitation amount, or 2.1 mg/L) was used, for a total input concentration of 2.8 mg/L. A total

of 15 chloride measurements taken from 5 wells were used to determine the average chloride concentration in Chatsworth formation groundwater within the Group 6 reporting area. The measured concentrations from each well are shown on Figure B-6.

The average chloride concentration in Chatsworth formation groundwater in the Group 6 reporting area is approximately 32 mg/L. This value is 46 percent lower than the SSFL-wide estimated value of 59 mg/L. Dividing the input concentration of 2.8 mg/L by the average Group 6 groundwater concentration yields a recharge value of 8.8 percent of the average annual rainfall of 18.8 inches per year or about 1.7 inches of recharge per year. Additional detailed related to the chloride balance calculation and uncertainties presented by other anthropogenic sources of chloride is provided in the Recharge Technical Memorandum (MWH, 2003c).

2.4 SPRINGS AND SEEPS

Springs and seeps have not been identified in the Group 6 Reporting Area. Three springs have been mapped to the north (spring S29) and northeast (springs S8 and S18). Based on the current understanding of groundwater flow directions, described above, springs S8 and S18 are unlikely to be sourced from Group 6 groundwater, and are thus not considered further in this report. These springs will be addressed in the Group 2 Reporting Area RFI Report. Spring S29 is located within the confluence of a two drainages leading from SRE and Building 204 (a Group 3 RFI site). Spring S29 will be addressed further in the Group 3 Reporting Area RFI Report.

2.5 STRATIGRAPHY AND STRUCTURE

Extensive data have been collected on the hydrogeologic conditions in the Chatsworth formation that underlies the SSFL. Data have been collected since approximately 1984 and are contained in numerous reports. A few of the critical reports that communicate the current understanding of the hydrogeologic conditions at the SSFL are summarized below.

In April of 2000, a comprehensive summary of the hydrogeologic conditions was provided in *Technical Memorandum, Conceptual Site Model, Movement of TCE in the Chatsworth Formation* (Montgomery Watson, 2000a). In particular, Section 3 of Volume 1 of this report (and Appendix A of Volume 2) provided the geologic framework upon which hydrogeologic conditions could be evaluated. The analysis of the geology resulted in dividing the Chatsworth

formation into three finer-grained shale units (Shales 1, 2 and 3) and two coarser-grained sandstone units (Sandstones 1 and 2). The geologic analysis indicated that each of these units was laterally extensive. The analysis also identified a number of inactive east-west and northeast-southwest striking faults.

The hydrogeologic analysis showed that the overall bulk hydraulic conductivity of the Chatsworth formation ranges from $1x10^{-5}$ centimeters per second (cm/s) to about $5x10^{-5}$ cm/s. The analysis also showed that the openings of fractures were small (i.e., about 100 microns on average), average linear groundwater velocities within the fracture network were high (i.e., ranging from 500 feet per year (ft/yr) to thousands of ft/yr), the volumetric groundwater discharge was low because recharge is small, and that faults and fine-grained stratigraphic units were aquitards that tended to restrict groundwater flow.

Work performed in the last 3 to 4 years at the SSFL has resulted in a nearly complete refinement of the geologic framework within the Chatsworth formation (Montgomery Watson, 2000, MWH, 2002a and 2002b). The refinements are primarily associated with the identification of at least six laterally extensive and reasonably thick (i.e., greater than 30 feet) fine-grained shale members and the detailed analysis of faults, which indicates that they behave as aquitards due to the presence of fine-grained gouge. These geologic features significantly complicate the groundwater flow system such that hydraulic gradients (both horizontal and vertical) within sandstone members bounded by fine-grained stratigraphic members and/or faults are generally small. Additionally, large hydraulic head off-sets (up to approximately 360 feet across the Shear Zone) can occur across shale members and faults over 100s of feet laterally, thus producing large apparent gradients. These large head off-sets typically result from one of two conditions. Large head off-sets occur as a result of either significant historical groundwater withdrawals from the central portion of the SSFL (see Section 1.5 of Appendix B of Volume 2, Montgomery Watson, 2000a) and/or steep topography in the northern and eastern portions of the site.

Chatsworth formation monitoring wells within Group 6 are completed in the Upper Burro Flats, Lower Burro Flats, and Silvernale Members of Sandstone 2 (Montgomery Watson, 2000). Finer grained units, including the ELV and Spa Members have also been identified in the Group 6 area. Hydrogeologic cross-sections for the Group 6 area are included in Figure B-7.

2.6 HYDRAULIC CONDUCTIVITY ESTIMATES

Short duration pumping tests were performed at four Chatsworth formation monitoring wells within the Group 6 reporting area (Montgomery Watson, 2000, Appendix B). Hydraulic conductivity results from the pumping tests from Group 6 wells are shown in Figure B-8. The geometric mean value from the pumping tests is 6.7 x 10^{-6} cm/s.

Due to the limited number of wells in the Group 6 reporting area, Table B-2 includes hydraulic conductivity estimates from peripheral wells surrounding Group 6. If peripheral wells are included, the geometric mean value from pumping tests is 5.4 x 10^{-6} cm/s.

2.7 GROUNDWATER YIELD

State Water Resources Control Board (SWRCB) resolution no. 88-63, otherwise known as the adoption of a policy entitled "Sources of Drinking Water" identifies beneficial uses for groundwaters of the state, as follows:

> "All surface and ground waters of the State are considered to be suitable, or potentially suitable, for municipal or domestic water supply and should be so designated by the Regional Boards with the exception of:
>
> 1. Surface and ground waters where:
>
> a. The total dissolved solids (TDS) exceed 3,000 mg/L (5,000 micro siemens per centimeter [µS/cm], electrical conductivity) and it is not reasonably expected by Regional Boards to supply a public water system, or
>
> b. There is contamination, either by natural processes or by human activity (unrelated to the specific pollution incident), that cannot reasonably be treated for domestic use using either Best Management Practices or best economically achievable treatment practices, or
>
> c. The water source does not provide sufficient water to supply a single well capable of producing an average, sustained yield of 200 gallons per day (gpd)" (SWRCB, 1998).

Groundwater yield can be calculated using a modified nonequilibrium equation:

$$Q = \frac{b \times T}{264 \log [(0.3)(T)(t)/(r^2)/(S)]}$$

where:

Q = discharge in gallons per minute (gpm)

b = saturated thickness (feet)

T = transmissivity (gallons per day [gpd]/feet)

t = time

r = radius (feet)

S = storativity coefficient

Yield in gpd is then calculated from discharge (Q).

Calculations for NSGW yield in Group 6 are included in Table B-3. Based on the limited yield from NSGW piezometers, NSGW does not meet the sustainable yield threshold of 200 gpd, and is, therefore, not considered a drinking water supply for the purposes of risk assessment (Appendix C).

Based on historical sitewide pumping using Chatsworth formation wells, it is assumed for the purposes of risk assessment that the Chatsworth formation groundwater in all areas of the SSFL meets the 200 gal/day SWRCB criterion for supply wells and is, therefore, considered to be potential sources of domestic water.

3.0 GROUNDWATER QUALITY

This section presents chemical distributions within NSGW and Chatsworth formation groundwater by chemical group for all Group 6 groundwater monitoring points. Sample results are presented in both tabular format and graphics (graphs and figures, where appropriate).

Comprehensive sampling summaries have been prepared that identify data collected as of March 2006 to characterize groundwater at the Group 6 RFI Sites. A summary of the analytical groups tested during each monitoring round is provided in Table B-4.

Groundwater data for Group 6 monitoring wells and piezometers are provided in tables and are compared against the screening levels listed in Table B-5. This comparison was made to provide a basis for discussing groundwater analytical results in this section. The NSGW and Chatsworth formation groundwater screening results are provided on Table B-6.

3.1 EXTENT OF VOC AND GASOLINE RANGE PETROLEUM HYDROCARBON IMPACTS

Volatile organic compounds (VOCs) are the main constituent of concern at the SSFL, primarily due to their use to degrease equipment. In this section, the description of the extent of VOCs is presented according to the following subgroups:

- Halogenated ethenes
- Halogenated ethanes and 1,4-dioxane
- Halogenated methanes
- Halogenated benzenes/propenes/propanes
- Other halogenated VOCs
- Non-halogenated VOCs

Chemical concentration graphs of halogenated ethenes, ethanes and methanes over time for select Chatsworth formation monitoring wells within the Group 6 reporting area have also been created and are included as Figure B-9.

3.1.1 Halogenated Ethenes

Halogenated ethenes include primarily tetrachloroethene (PCE), trichloroethene (TCE), cis-1,2-dichloroethene (DCE), trans-1,2 DCE, 1,1-DCE and vinyl chloride.

Near-Surface Groundwater

Halogenated ethene results in NSGW are provided on Table B-7A. Halogenated ethenes were analyzed in PZ-056 and PZ-114 twice and once, respectively, and were not detected in either piezometer. Peripheral well PZ-112, located south of the Group 6 reporting area (Figure B-3), was also analyzed for halogenated ethanes and none were detected (MWH 2003b).

Chatsworth Formation Groundwater

A greater period of record is available for halogenated ethenes in Chatsworth formation groundwater. Concentration versus time and groundwater elevation graphs were prepared for monitoring wells RD-14, RD-15, RD-18, and WS-07 (Figures B-9A through B-9D, respectively), and halogenated ethane results for Chatsworth formation groundwater are provided on Table B-7A. Monitoring wells RD-85, RD-86, and RD-92 were installed more recently and have each been analyzed twice for halogenated ethenes. Therefore, concentration versus time graphs were not prepared for these wells.

TCE was the most frequently detected halogenated ethene, and has been detected in five of the seven Chatsworth formation monitoring wells during at least one monitoring event since 1985. TCE concentrations exceeded the primary maximum contaminant level (MCL) for drinking water of 5 micrograms per liter (µg/L) in two monitoring wells. Well RD-14 has been sampled 22 times since 1989. TCE was detected in well RD-14 in 20 events, and exceeded the MCL on six occasions. The maximum TCE concentration detected at well RD-14 was 13 µg/L in December 1990. However, since 1992, the Primary MCL has not been exceeded at RD-14, and the TCE concentration has stabilized to about 1 µg/L in samples collected between 2001 and 2004. Well RD-86 has been sampled twice since 2004. TCE was detected in well RD-86 at a concentration of 10 µg/L in August 2004, but was not detected in February 2005. TCE has also been detected in wells RD-15, RD-18, and WS-7 at concentrations below the MCL. TCE was last detected in samples collected from these monitoring wells in 2002, 2001, and 1992, respectively, although it should be noted that well WS-7 has not been sampled since 1992.

Cis-1,2-DCE was detected above the MCL-based screening value of 6 µg/L in one Chatsworth formation well (RD-86) at a concentration of 51 µg/L in August 2004, but was not detected in samples collected from this well in February 2005. Cis-1,2-DCE was also detected in wells RD-14 and WS-7 at concentrations below the MCL; however, cis-1,2-DCE has not been detected in samples from RD-14 since 2001.

Trans-1,2-DCE was detected in three of 24 samples collected from well WS-7, at a maximum concentration of 0.25 µg/L, below the MCL-based screening value of 10 µg/L.

No other halogenated ethenes were detected in Chatsworth formation groundwater. However, the detection limit for vinyl chloride was elevated compared to the Primary MCL of 0.5 µg/L in several groundwater samples, as shown in Table B-7A.

In surficial media, TCE has been detected at low concentrations in soil vapor at the OCY, which may represent a small source area near well RD-14. TCE, PCE, and DCE were detected above risk-based screening levels (RBSLs) at the SRE Pond in historical samples collected in the 1990s, but did not exceed RBSLs at the same location in 1998. The SRE Pond may represent a local source area of small quantities of halogenated ethenes near well RD-86.

3.1.2 Halogenated Ethanes and 1,4-Dioxane

Halogenated ethanes include 1,1,2,2-tetrachloroethane, 1,1,1-trichloroethane (TCA), 1,1,2-TCA and their transformation products. 1,4-dioxane has also been included in the discussions with halogenated ethanes because of its presence in 1,1,1-TCA as a stabilizer. Halogenated ethane and 1-4 dioxane results for groundwater samples are summarized in Tables B-7B and B-8, respectively.

Near-Surface Groundwater

Halogenated ethanes were not detected in shallow piezometers PZ-056 or PZ-114, nor in the peripheral well PZ-112 (MWH 2005b). 1,4-Dioxane has not been analyzed in the Group 6 piezometers, but is not expected to be related to Group 6 RFI Site activities, based on the absence of TCA in soil and groundwater samples.

Chatsworth Formation Groundwater

1,4-Dioxane has not been detected in samples collected from wells RD-14 (three sampling events), RD-15 (one sampling event), or RD-18 (nine sampling events).

Two halogenated ethanes were detected in groundwater samples from well RD-86 during the August 2004 monitoring event. 1,2-dichloroethane (DCA) was detected at a concentration of 0.9 µg/L, exceeding the MCL-based screening level of 0.5 µg/L. Also, 1,1-DCA was detected at a concentration of 2.6 mg/L, below the MCL-based screening level of 5 mg/L. Neither chemical was detected in well RD-86 during the February 2005 monitoring event, or in any other Chatsworth formation monitoring well. However, the detection limit for 1,2-DCA was elevated compared to the MCL of 0.5 µg/L in several groundwater samples, as shown in Table B-7B. In addition, the detection limit for 1,1,2,2-tetrachloroethane was elevated compared to the MCL of 1 µg/L in a few groundwater samples. In surficial media, 1,1-DCA was detected above RBSLs

at the SRE Pond in historical samples collected in the 1990s. The SRE Pond may represent a local source area of small quantities of halogenated ethanes near well RD-86.

3.1.3 Halogenated Methanes

Halogenated methanes include carbon tetrachloride, trichlorofluoromethane (Freon 11), a suite of bromomethanes, chloroform and their transformation products. The analytical results for these constituents are presented in Table B-7C.

Near-Surface Groundwater

Only one halogenated methane, methylene chloride, was detected in NSGW piezometer PZ-056 at concentrations exceeding the MCL-based screening value of 5 μg/L. Methylene chloride was detected at a concentration of 16 μg/L in May 2001, but was not detected in June 2003 at PZ-056. Methylene chloride has been analyzed once at PZ-114 and was not detected. Methylene chloride was detected at 1 μg/L in peripheral well PZ-1112 (MWH 2003b) in 2002. Methylene chloride is a daughter product of the transformation of carbon tetrachloride and is also a frequent laboratory contaminant. None of the other halogenated methanes were detected in samples collected from near-surface piezometers, and methylene chloride was not detected in surficial media at NCY near PZ-056.

Chatsworth Formation Groundwater

Two halogenated methanes have been detected in Chatsworth formation monitoring wells. As shown in Table B-7C, methylene chloride was detected twice out of 58 monitoring events conducted between 1989 and 2005 in groundwater samples collected from well RD-18 at concentrations below the MCL-based screening value of 5 μg/L. Many other samples have been collected from other Group 6 monitoring wells and analyzed for methylene chloride and there have been no other detections. Methylene chloride was detected in soil samples collected at SRE. Chloromethane has also been detected at low concentrations (i.e., maximum concentration 0.32 μg/L) in samples collected from monitoring wells RD-18 and WS-7, but is not present in soil samples. The detection limit for carbon tetrachloride was elevated compared to the MCL of 0.5 μg/L in several groundwater samples, as shown in Table B-10.

3.1.4 Halogenated Benzenes, Propenes, and Propanes, and Other Halogenated VOCs

No halogenated benzenes, propenes, or propanes have been detected in NSGW or Chatsworth formation groundwater, as shown in Tables B-7D and B-7E.

Total organic halogens were detected in one sample from well RD-18 and 9 samples from WS-7, as shown in Table B-7F.

3.1.5 Non-Halogenated VOCs

Analytical results for non-halogenated VOCs, including benzene, ethylbenzene, toluene, and xylenes (BTEX) are reported as part of the VOC analyte list. Their results are discussed below, and summarized in Table B-7G.

Near-Surface Groundwater

Acetone is the only non-halogenated VOCs detected in near-surface piezometer PZ-056. Acetone was detected at a concentration of 6 µg/L is May 2001, but was not detected in June 2003 at PZ-056. Acetone was also detected at 2 µg/L in peripheral well PZ-112 in 2002 (MWH 2003b). These detections are not noteworthy, as it is well below the MCL-based screening value of 20,000 µg/L, and acetone is a common laboratory contaminant. Acetone has not been detected in surficial media samples collected near PZ-056 at the NCY.

Chatsworth Formation Groundwater

No non-halogenated VOCs have been detected in groundwater samples collected from wells in the Group 6 areas at concentrations exceeded a screening value. Acetone has been detected in four Chatsworth formation wells, including RD-15, RD-18, RD-85, and RD-92, at a maximum concentration of 16 µg/L; this concentration is well below the MCL-based screening value of 20,000 µg/L. Acetone has been detected at low concentrations in historical soil matrix samples collected at the OCY.

Benzene has been detected once in a groundwater sample collected from well RD-85, at a concentration of 0.58 µg/L. In addition, the detection limit for benzene was elevated compared

to the MCL of 1 µg/L in several groundwater samples, as shown in Table B-7G. Benzene is not present in soil samples collected from the Group 6 RFI Sites.

Carbon disulfide has been detected in groundwater samples collected from wells RD-15, RD-18, and RD-85 at a maximum concentration of 4 µg/L; this concentration is below the MCL-based screening value of 160 µg/L. Carbon disulfide is not present in soil samples collected from the Group 6 RFI Sites.

Toluene has been detected in groundwater samples collected from wells RD-18 and RD-92 at a maximum concentration of 4 µg/L; this concentration is below the MCL-based screening value of 150 µg/L. Toluene has been detected below RBSLs in soil matrix samples collected at OCY and NCY at concentrations up to 110 µg/kg. Historical samples at the SRE pond reportedly contained toluene up to 3,000 µg/kg.

3.1.6 Summary of VOC Occurrence in Group 6 Groundwater

In general, VOCs in the Group 6 reporting area are detected in groundwater at low concentrations and infrequently exceed screening levels. The source of VOCs in groundwater is attributed to small spills within operational areas during historic operations. Figure B-10 illustrates the estimated lateral extent of the TCE plumes at the SSFL near the Group 6 reporting area. The Chatsworth formation water table and locations of fine-grained statigraphic units (Section 2.5) are superimposed with the estimated plumes on the site map. As indicated in this figure, the identified VOC plumes in the vicinity of Group 6 are located cross gradient of Group 6, or are separated from Group 6 by fine-grained units. Based on these relationships, topography, and the general understanding of groundwater flow directions, it is not believed these plumes contribute to detected VOCs in the Group 6 area. The low-level, infrequent detection of VOCs at Group 6 is consistent with data collected in surficial soil (Appendices A1 through A4).

3.2 PETROLEUM HYDROCARBONS, SVOCs, PCBs, AND DIOXINS/FURANS

The chemical groups in this section are combined together because they are oftentimes dissolved in hydrocarbon-based liquids or otherwise associated. Results for these constituents are presented as follows: petroleum hydrocarbons (Table B-9), semi-volatile organic compounds (SVOCs; Table B-10), PCBs (Table B-11) and dioxins/furans (Table B-12).

Near-Surface Groundwater

NSGW piezometers have not been analyzed for gasoline, diesel, kerosene, or lubricant oil range total petroleum hydrocarbons (TPH), or SVOCs.

A groundwater sample from near-surface piezometer PZ-114 was analyzed for PCBs in 2002. No PCBs were detected, although the laboratory reporting limit exceeded the MCL-based screening level of 0.5 µg/L.

A groundwater sample from near-surface piezometer PZ-056 was analyzed for dioxins and furans in 2006. Dioxins and furans detected included 1,2,3,4,6,7,8-heptachlorodibenzo-p-dioxin (HpCDD), octochlorodibenzo-p-dioxin (OCDD), 1,2,3,4,6,7,8-heptachlorodibenzofuran (HpCDF), and octachlorodibenzofuran (OCDF). Dioxins and furans have been detected in surficial soil, particularly within the NCY ash pile and drainage area. However, as summarized in the annual monitoring report (Haley and Aldrich, 2006), the presence of dioxin congeners in historical samples at the SSFL has been attributed to the high suspended sediment concentrations in the water samples (GWRC, 2000; Haley & Aldrich, 2006), and is suspected as the source of dioxins and furans in the groundwater sample from piezometer PZ-056. High turbidity readings were recording during well sampling. Dioxins are naturally occurring in soil (Agency for Toxic Substances and Disease Registry [ATSDR], 1998; MWH, 2005a) and have been detected in samples of shale units collected from corehole C-5 at a depth of 92 feet at concentrations greater than surficial soil background conditions. The prevalence of octa-chlorinated congeners is consistent with the pattern of naturally occurring dioxins. High turbidity measurements were also recorded during sampling activities in this area.

Although drinking water MCLs have not been established for HpCDD, HpCDF, OCDD, or OCDF, a toxicity equivalent (TEQ) concentration can be calculated to normalize concentrations of detected congeners to a 2,3,7,8-tetrachlorodibenzo-p-dioxin (TCDD) toxicity equivalent. As shown in Table B-12, the calculated 2,3,7,8-TEQ was 0.167 pg/L. For comparison purposes the MCL for 2,3,7,8-TCDD is 30 pg/L.

Chatsworth Formation Groundwater

Total recoverable petroleum hydrocarbons (TRPH by EPA Method 418.1) were detected at 50 µg/L in one groundwater sample collected from well RD-14 in 1989. No other petroleum hydrocarbon analyses were performed on Chatsworth formation groundwater in Group 6.

Groundwater samples have been collected and analyzed for SVOCs from five wells in the Group 6 area (see Table B-10). No SVOCs were detected;, although reporting limits for a few compounds exceed screening levels, as shown in Table B-10.

A groundwater sample from well RD-14 was analyzed for PCBs and dioxins/furans in 2006. No constituents were detected, as shown in Tables B-11 and B-12, respectively.

3.3 METALS

This evaluation of metals in groundwater queried available data against SSFL groundwater comparison concentrations (GWCCs) values as discussed and presented in Appendix E of Revision 2 of the Standard Risk Assessment Methodology (SRAM) Work Plan (MWH, 2005a). As noted in this Department of Toxic Substances Control (DTSC)-approved document, these comparison values are considered to be at or below the maximum concentrations expected to occur naturally. As such, concentrations below these levels will not require further evaluation for characterization. However, concentrations detected above these levels are further evaluated in this report in the context of all site data.

For characterization purposes, groundwater comparison values are to be used as one of the factors in evaluating if groundwater quality may have been impacted and if further characterization is needed. This evaluation is performed using best professional judgment in conjunction with other groundwater data (groundwater levels, time-series plots, and surrounding well data) and site data (soil data, historical site use). Hence, the remaining analysis of metals in both near-surface and Chatsworth formation groundwater is presented within this context. It should be noted that GWCCs were developed based on dissolved metals concentrations (filtered samples). To evaluate total metals concentrations (unfiltered samples), limited comparisons are made in a few cases with GWCCs using conservative assumptions as noted. .

Groundwater metals results are provided in Table B-13 A summary evaluation of the metals results is provided in Table B-14 Table B-14 includes analytical data for metals, statistical summaries for the number of detections, comparison to groundwater comparison values, a brief summary of surficial soil sampling results and an assessment to identify which metals may be site-related.

Near-Surface Groundwater

Groundwater samples have been collected and analyzed for metals from two near-surface piezometers located within the Group 6 reporting area. The analytical laboratory results from piezometer PZ-114 are reported as totals (i.e., unfiltered samples), while both total and dissolved metals concentrations are available from PZ-056.

Metals results from NSGW piezometers shows that at least one sample result from at least one of the near-surface piezometers reported concentrations above the corresponding comparison value for six metals. Inspection and interpretation of the information presented on Table B-14 indicate the following:

- Total arsenic was detected at a concentration of 8.8 µg/L, compared with the dissolved GWCC of 7.7 µg/L in a sample collected from piezometer PZ-056. In a subsequent dissolved sample, arsenic concentration was detected at 2 µg/L. In addition, arsenic was detected within background range in surficial soil samples. Based on these data, arsenic concentrations are considered within naturally occurring levels and not likely related to site activities.

- Total copper was detected at a concentration of 10 µg/L, compared with the dissolved GWCC of 4.7 µg/L in a sample collected from piezometer PZ-056. Copper was within background in nearby soil samples. Based on these data, copper in NSGW is not likely site related.

- Total molybdenum was detected at a concentration of 3.9 µg/L, compared with the dissolved GWCC of 2.2 µg/L in a sample collected from piezometer PZ-056. Molybdenum was detected within background range in surficial soil samples. Based on these data, molybdenum detected in NSGW is not likely site related.

- Total silver was detected at a concentration of 2.3 µg/L, compared with the dissolved GWCC of <0.17 µg/L (detection limit) in a sample collected from piezometer PZ-114. Near PZ-114, silver was detected above background in a number of soil samples located in the Northern and Southern Debris Areas and in the drainage downslope of these areas near PZ-114. Based on these data and the shallow occurrence of groundwater, NSGW silver in PZ-114 is considered site related. This is considered a conservative assumption since the GWCC is based on dissolved concentrations.

- Total vanadium was detected at a concentration of 6.1 µg/L compared with the dissolved GWCC of <2.6 µg/L (detection limit) in a sample collected from piezometer PZ-056. The dissolved vanadium concentration was below the GWCC in a subsequent sample from PZ-056. Vanadium was detected above background range in one upgradient soil sample (66 mg/kg compared to background of 62 mg/kg). Based on these data, total

vanadium concentration in PZ-056 is not considered site related and likely represents naturally occurring concentrations.

Chatsworth Formation Groundwater

Five of the six Group 6 Chatsworth formation groundwater monitoring wells were analyzed for metals. Nine metals were detected above respective GWCCs at least once in one or more of these wells. The evaluation presented in Table B-14 indicates the following:

- Total boron was detected above the GWCC in a single groundwater sample from monitoring well WS-7 in 1958. Dissolved boron was not detected in subsequent samples during the 1980's. Boron was detected in soil above background levels in 3 of 99 soil samples. Based on these data, boron detected in Chatsworth formation groundwater is considered to represent naturally occurring conditions..

- Total cadmium was detected above the dissolved GWCC in one WS-7 groundwater sample in 1984. Dissolved cadmium was detected in RD-14, RD-15, RD-86, and RD-92 samples at concentrations below the GWCC. Cadmium was detected above background in only 2 of 14 soil samples near this well. Based on the age (1954) and construction of WS-7 (galvanized steel casing), cadmium is likely related to turbidity in the unfiltered sample and possibly construction materials. Therefore, cadmium detected in Chatsworth formation groundwater is not likely related to site activities.

- Dissolved cobalt was detected above the GWCC (1.9 µg/L) in groundwater samples collected from monitoring wells RD-14 (2.7 µg/L) and RD-86 (3.4 µg/L estimated concentration in first sample after well installation, followed by two samples <0.5 µg/L). Since cobalt was not detected above background concentrations in soils, groundwater cobalt is considered within naturally occurring levels and not related to site activities.

- Dissolved copper was detected in an RD-86 sample collected shortly after well installation at a concentration almost four times the GWCC of 4.7 µg/L. Copper was detected in two subsequent samples at concentrations less than half the GWCC. Copper was detected up to four times background in soil samples collected in the nearby SRE Pond and Building 003 Leach Field; therefore, copper in RD-86 is considered site related.. This is considered a conservative assumption since subsequent, post well installation samples were below the GWCC.

- Detected total iron concentrations in 1986 and 1984 WS-7 groundwater samples were above the GWCC. Since these results were from unfiltered samples, WS-7 is constructed with galvanized steel casing, and iron concentrations were below the GWCC in other Chatsworth formation monitoring wells, detected iron is not considered related to site activities.

- Total manganese was detected at a concentration of 190 µg/L in WS-7 compared with a dissolved GWCC of 150 µg/L;, dissolved manganese was detected up to 210 µg/L in

RD-92 and WS-7 groundwater samples. Based on soil data near WS-7 (below background) and groundwater concentrations compared to GWCCs, manganese concentrations are considered within naturally occurring levels and not related to site activities.

- Dissolved selenium was detected in well RD-86 at a concentration of 1.9 µg/L (estimated) compared to a GWCC of 1.6 µg/L; a subsequent sample contained 0.52 µg/L. Following detected concentrations above the GWCC in 2000/2001, selenium concentrations in well RD-15 were below the GWCC in four consecutive samples collected between 2002 and 2005. Based on these data, selenium detected in Chatsworth formation groundwater is not considered related to site activities.

- Total silver was detected in a 1984 WS-7 groundwater sample at a concentration of 2.8 µg/L compared with the dissolved GWCC of <0.17 µg/L (detection limit); a subsequent dissolved sample detection limit in 1985 was also above the GWCC. Detection limits were above the GWCC in other well samples, but were either collected before 1993 or were followed by consecutive samples with detection limits below the GWCC. While silver has been detected above background in soil samples collected at the OCY Northern Debris Area (near WS-7), an RD-14 sample did not contain detectable silver (<0.025 µg/L), and migration of dissolved silver to CF groundwater at OCY is considered unlikely based on depth of the water table. Therefore, silver detected in Chatsworth formation groundwater is not likely related to site activities.

- Dissolved thallium has been detected in recent RD-15 and RD-86 samples at concentrations up to four times the GWCC. Since thallium has been detected above background in soil samples collected at the Building 003 Leach Field near RD-86, thallium is considered potentially site related. This is a conservative assumption since most samples have been non detect (<0.13 µg/L) in RD-15 and the most recent RD-86 sample was non detect (<0.15 µg/L).

Metals in Chatsworth formation groundwater were further evaluated by considering their transport in groundwater. Metals transport is retarded relative to the average linear groundwater velocity due to the effects of sorption and molecular diffusion. Metals retardation due to sorption can be large relative to other organic chemicals such as TCE because of their strong adsorption to clay minerals or on hydrous oxides of iron and manganese or organic matter (Freeze and Cherry, 1979). Retardation factors ($R_{sorption}$) were calculated for each metal where distribution coefficients could readily be found. Calculated retardation factors are shown on Table B-14. From a sorption perspective, the most mobile metals in the groundwater system would be expected to be cobalt and manganese ($R_{sorption}$ of 5), while the least mobile metal would be barium ($R_{sorption}$ of 1072). Sorption would strongly retard the following metals: antimony, mercury, nickel and vanadium, all of which have retardation factors exceeding 100. Sorption would also play a significant role in limiting the transport of arsenic, cadmium, copper, iron,

lead, selenium, silver and thallium as each of these metals have sorption-related retardation factors greater than 10. Therefore, the metals identified as potentially site related in Chatsworth formation groundwater (copper and thallium) are expected to have limited mobility.

Summary of Metals at Group 6

For purposes of the risk assessment (Appendix C), three metals were assumed to be related to site activities.

- Copper was detected at a concentration approximately four times greater than the comparison value at a location coincident with copper detections above background in surficial soil (RD-86).
- As a conservative assumption, it is assumed that silver concentrations at PZ-114 are site related, due to the presence of silver in soil near the piezometer.
- Thallium was detected in wells RD-15 and RD-86 at concentrations above the comparison value. Thallium was also detected above background concentrations in soil near the SRE site leach field. Although sorption is expected to limit transport distances for thallium, the leach field may represent a source.

3.4 PERCHLORATE

Near-Surface Groundwater

Perchlorate was not identified as a target constituent for the soil investigation because site operations did not use these types of chemicals. Analyses of perchlorate in groundwater was performed based on site-wide requirements. Perchlorate has not been analyzed in any near-surface piezometer in Group 6.

Chatsworth Formation Groundwater

As shown in Table B-15, perchlorate has not been detected in the five Chatsworth formation groundwater monitoring wells where samples were analyzed for this compound.

3.5 N-NITROSODIMETHYLAMINE (NDMA)

NDMA is a product formed from the treatment of waste material or wastewater containing unsymmetrical dimethyl hydrazine (UDMH) compounds. Although NDMA is a SVOC, it is addressed separately in this report because it serves as an indicator chemical for hydrazine releases. NDMA results from groundwater samples are provided on Table B-16.

Near-Surface Groundwater

NDMA has not been analyzed in any near-surface piezometer in Group 6.

Chatsworth Formation Groundwater

As shown in Table B-16, NDMA has not been detected in the five Chatsworth formation groundwater monitoring wells analyzed, although detection limits were above the MCL of 0.01 µg/L in most samples. NDMA was not detected in any Group 6 RFI Site soil samples.

3.6 OTHER PARAMETERS

SSFL groundwater, including Group 6 is monitored for herbicides/pesticides and other compounds (Table B-17, Table B-18, Table B-19) under requirements of the Post Closure Permit. All results for pesticides and herbicides were non-detect in the Group 6 Reporting Area.

4.0 TRANSPORT AND FATE EVALUATION

Several reference documents describe the transport of chemicals at the SSFL, including:

- Conceptual Site Model, Movement of TCE in Chatsworth Formation Groundwater (Montgomery Watson, 2000)
- *Perchlorate Source Evaluation and Technical Report* (MWH, 2003a)

The transport of chemicals in fractured porous media like the Chatsworth formation is fundamentally different from transport in granular aquifers. This fundamental difference is attributed to the transfer of mass from the groundwater flowing through the fracture network into

the nearly stagnant groundwater that is resident in the porous rock matrix by molecular diffusion. This transfer of mass into the rock matrix effectively slows the rate at which chemicals are transported in groundwater flowing through the fracture network (by orders of magnitude relative to the average linear groundwater velocity).

Molecular diffusion, like Darcy's law, is a gradient flux law that was first described by Fick in 1852. Stephen Foster (1975) was the first to apply the concept of molecular diffusion to groundwater flow and solute transport in a fractured porous media. In this case, the concept was applied to the diffusion of atmospheric tritium into the fractured Chalk formation in England. Freeze and Cherry (1979) extended the concept of retardation of a solute plume front due to matrix diffusion. Additional work done by the members of the groundwater advisory panel who have been retained by Boeing extended the concept of matrix diffusion to the disappearance of immiscible phase liquids in fractured geologic media (Parker et al, 1994, 1997). The groundwater advisory panel consists of Drs. Beth Parker and John Cherry from the University of Waterloo and Dr. David McWhorter, professor emeritus from Colorado State University. Specific details as to the application of matrix diffusion of TCE in the Chatsworth formation were published in the April 2000 Technical Memorandum (Montgomery Watson, 2000). Others have published additional information regarding the retardation of organic compounds (both sorbing and conservative, i.e., non-sorbing) in fractured chalk (Roehl, et al, 2002). Hence, the science supporting the effect of matrix diffusion on both sorbing and non-sorbing compounds is well established. In comparison to the rapid rates of groundwater flow in fractures, the rate of advance of chemical plume fronts are orders-of-magnitude slower than the average linear groundwater velocity due to matrix diffusion.

In the Group 6 reporting area, ponds, leach fields and drainages represent the most likely areas from which chemicals could be transported from the surficial media to the Chatsworth formation. However, as described in Section 3, NSGW and Chatsworth formation groundwater within the Group 6 area is characterized by sporatic, low-level detections of only a few chemicals of potential concern. Therefore, transport modeling specific to the Group 6 reporting area has not been performed at this time. For the purposes of risk assessment, a conservative approach has been used to estimate future EPCs by using the maximum detected concentration within the most recent 3-year period from the Group 6 groundwater data set.

5.0 CONCLUSION

Chemical impacts to NSGW and Chatsworth formation groundwater within the Group 6 area are characterized by sporatic, low-level detections of only a few chemicals of potential concern. Chemicals could be transported from surficial media to groundwater within ponds, beneath leach fields, and in drainages. Molecular diffusion and retardation processes complicate the relationship between chemicals detected in surficial media and groundwater at the SSFL. These processes inhibit transport to and within groundwater. Based upon the evaluation presented in this document and for the purposes of performing risk assessment (Appendix C), conservative assumptions have been made to determine which chemicals in groundwater are potentially site related, as follows:

- All VOCs detected in groundwater are considered site-related. Maximum detected concentrations within the most recent 3-year period are used to represent EPCs.
- Copper, silver, and thallium are considered site-related. Other metals detected in Group 6 groundwater are considered representative of naturally occurring background conditions.
- Dioxins are not considered present in NSGW based on the association of dioxins with turbidity in groundwater samples and because dioxins were not detected in a low turbidity Chatsworth formation groundwater sample. The presence of dioxins in groundwater is likely due to high levels of total suspended solids and associated with naturally occurring sources in underlying geologic units.

6.0 REFERENCES

Agency for Toxic Substance and Disease Registry (ATSDR), 1998. Toxicological Profile for Chlorinated Dibenzo-p-dixons (CDDs). U.S. Department of Health and Human Services, Atlanta GA. December.

Cooper and Jacobs.

DTSC 2005. Letter from Gerard Abrams to Arthur Lenox, Approval of Standardized Risk Assessment Methodology Work Plan, Revision 2 (September 2005) Final. November 3.

Foster SSD, 1975. The chalk groundwater tritium anomaly – A possible explanation. Journal of Hydrology v. 25 pp 159-165.

Freeze, R. Allen and John A. Cherry, 1979. Groundwater (a textbook), Prentice-Hall, Englewood Cliffs, NJ.

Ground Water Resource Consultants, Inc. (GRC), 2000. 1999 Annual Groundwater Monitoring Report, Susana Field Laboratory, Ventura County, California. February 28.

Haley & Aldrich, 2006. 2005 Annual Groundwater Monitoring Report, Susana Field Laboratory, Ventura County, California. February 28.

ICF Kaiser Engineers (ICF). 1993. Current Conditions Report (CCR) and Draft RCRA Facility Investigation Workplan, Area IV. October.

ICF Kaiser Engineers 1997. Former Sodium Disposal Facility Characterization Report, Santa Susana Field Laboratory, Ventura County, California. August.

IT Corporation (IT) 1999. Draft Final Interim Measure Workplan for Soil Cleanup, Former Sodium Disposal Facility, Santa Susana Field Laboratory, Volumes 1 and 2. July 9.

IT 2002. Draft Interim Measures Implementation Report, Former Sodium Disposal Facility, Santa Susana Field Laboratory, Ventura County, California. September.

Keller, Carl 2003. Personal communication with MWH. February 24.

Montgomery Watson, 2000. Technical Memorandum, Conceptual Site Model, Movement of TCE in the Chatsworth Formation, Volumes I, II and III. Santa Susana Field Laboratory, Ventura County, California. April.

MWH 2002b. Plates Depicting the Geologic Stratigraphy and Structure in the Northwest Portion of the Santa Susana Field Laboratory.

MWH, 2002a. Technical Memorandum, Geologic Characterization of the Eastern Portion of the Santa Susana Field Laboratory. February.

MWH 2003a. Perchlorate Source Evaluation and Technical Report, Susana Field Laboratory, Ventura County, California. February

MWH 2003b. Near-surface Groundwater Characterization Report. Santa Susana Field Laboratory, Ventura County, California. November.

MWH 2003c. Technical Analysis of Groundwater Recharge, Santa Susana Field Laboratory, Ventura County, California. December.

MWH 2005a. Standardized Risk Assessment Methodology Work Plan, Santa Susana Field Laboratory, Ventura County, CA, Revision 2, Final. September.

MWH 2005b. Draft Geology Report, Santa Susana Field Laboratory, Ventura County, CA. October.

Scanlon, 2002. Choosing Appropriate Techniques for Quantifying Groundwater Recharge, Hydrogeology Journal, v 10, pp 18-39.

State Water Resources Control Board (SWRCB) 1988. Resolution 88-63 (SB 88-63), Sources of Drinking Water Policy. May.

This page intentionally left blank

TABLES

TABLE B-1
Well Construction Details
Group 6 Reporting Area, Santa Susana Field Laboratory

Well ID	GW Unit	Date Drilled	Location		MPE	Stick-up	Surface Elevation	Total Depth	Screened Interval		Screened Interval	
			Area	Area or RFI Site	[ft MSL]	[ft]	[ft MSL]	[ft bgs]	[ft bgs]		[ft MSL]	
PZ-056	NSGW	12/19/2000	IV	NCY	1805.86	2.86	1803.0	28.0	17	27	1786.0	1776.0
PZ-113	NSGW	10/29/2001	IV	NCY	1823.68	1.68	1822.00	15.0	7	15	1815.0	1807.0
PZ-114	NSGW	10/30/2001	IV	OCY	1818.19	2.89	1815.30	48.2	37	47	1778.3	1768.3
PZ-115	NSGW	10/30/2001	IV	NCY	1817.81	2.11	1815.70	40	25.5	37.5	1790.2	1778.2
RD-14	CFOU	7/27/1989	IV	OCY	1824.29	Flush	N/A	125	30.0	125.0	1794.3	1699.3
RD-15	CFOU	7/27/1989	IV	NCY	1817.7	Flush	N/A	152	30.0	152.0	1787.7	1665.7
RD-18	CFOU	7/28/1989	IV	SRE	1839.49	Flush	N/A	240	30.0	240.0	1809.5	1599.5
RD-85	CFOU	8/4/2004	IV	SRE	1849.09	N/A	N/A	90	20.0	90.0	1829.1	1759.1
RD-86	CFOU	8/9/2004	IV	SRE	1830.51	N/A	N/A	80	20.0	80.0	1810.5	1750.5
RD-92	CFOU	3/16/2004	IV	NCY	1833.74	0.54	1833.2	105	20.0	105.0	1813.7	1728.7
WS-7	CFOU	1954	IV	OCY	1826.19	Flush	N/A	700.0	216.0	700.0	1610.2	1126.2

bgs - below ground surface
ft - feet
CFOU - Chatsworth Formation Operable Unit
GW - groundwater
MSL - mean sea level
N/A - Not available
NCY - New Conservation Yard
NSGW - Near Surface Ground Water
OCY - Old Conservation Yard
RFI - Resource Conservation and Recovery Act (RCRA) Facility Investigation
SRE - Sodium Reactor Experiment

TABLE B-2
Hydraulic Conductivity Estimates
Group 6 Reporting Area, Santa Susana Field Laboratory

	Well	Hydraulic Conductivity (cm/s)	Area
Group 6 Wells	RD-14	2.20E-05	OCY
	RD-18	5.90E-07	SRE
	WS-7	3.10E-05	OCY
	RD-15	5.00E-06	NCY
	Geometric mean (Group 6)	6.70E-06	
Peripheral Wells	RD-56	2.60E-06	Group 2
	RD-56	5.70E-06	Group 2
	RD-17	3.90E-06	Group 7
	RD-17	2.40E-06	Group 7
	RD-27	8.30E-06	Group 7
	RD-27	8.70E-06	Group 7
	Geometric mean (Peripheral)	4.64E-06	
Geometric mean (All data)		**5.38E-06**	

cm/s = centimeters per second
NCY = New Conservation Yard
OCY = Old Conservation Yard
SRE = Sodium Reactor Experiment

Source: Tech Memo (MWH, 2000); Appendix B

TABLE B-3
Near-Surface Groundwater Yield Calculations
Group 6 Reporting Area, Santa Susana Field Laboratory

Near-Surface Groundwater Yield Calculations
Modified Nonequilibrium Equation (Cooper and Jacob, 1946)

Equations

$$Q = \frac{sT}{264 \log [0.3Tt/r^2S]}$$

$$Q = \frac{bT}{264 \log [0.3Tt/r^2S]}$$

T = bK

V = Qt (gallons)

Input Parameters
s = drawdown [ft] = b = saturated thickness [ft]
r = distance from center of well to point where drawdown is measured [ft]; assumed here as well radius (casing plus annulus).
S = coefficient of storage [-]
t = time since pumping started [days]
K = hydraulic conductivity [cm/s]

Output
Q = pumping rate [gpm]
T = coefficient of transmissivity [gpd/ft]
V = Volume in gal/yr

Requirements
Per SWRCB Res. No. 88-63, sustainable yield requirement is 200 gpd or 73,000 gal/yr.

Assumptions
For NSGW, assume maximum drawdown (s) = saturated thickness (b).
For Chatsworth formation, assume sustained yield of 200 gpd is achievable due to large b.

Instructions

1. Use K and b to calculate T
2. Use T to calculate Q (gpm)
3. Calculate annual Volume (V) for comparison to SWRB sustainable yield requirement.

	Inputs					Calculated Values			
Well	K [cm/s]	b = s [ft]	t [days]	r [ft]	S [-]	T [gpd/ft]	Q [gpm]	V [Annual gallons]	Q [gpd]
PZ-114	3.90E-05	10	365	0.25	0.23	8.2	0.065	33,970	93.07
PZ-056	3.90E-05	10	365	0.25	0.23	8.2	0.065	33,970	93.07
PZ-113	3.90E-05	5	365	0.25	0.23	4.1	0.017	9,061	24.83
PZ-115	3.90E-05	5	365	0.25	0.23	4.1	0.017	9,061	24.83

PZ-114	**<73,000**
PZ-056	**<73,000**
PZ-113	**<73,000**
PZ-115	**<73,000**

Notes:

K — Based on sitewide average of geotechnical analyses obtained during piezometer installation.
b — For PZ-056 and -114, b represents maximum saturated thickness during time of highest precipitation. NSGW is continuous with CF groundwater, so NSGW only present during months of high precipitation. PZ-113 and -115 have been dry since construction, so 5
r — Piezometers assumed to have 2" casing in 6" borehole, for 3" (0.25 ft) radius; wells assumed to have 4" casing in 10" borehole, for 5" (0.42 ft) radius.
min/day = 1440 (used in conversion of min to days for gpm x days conversion (V)

Conversion

For **T = b (ft) * K (cm/s) conversion** to **gpd/ft**

[ft * cm/sec]* ft/30.48cm * 86,400 sec/day * ft/ft * 7.4 gal/ft = → **20,976** **gpd/ft**

Table B-4
Groundwater Sampling Summary
Group 6 Reporting Area, Santa Susana Field Laboratory
Page 1 of 4

RFI Site	Monitoring Well / Piezometer	Collection Date	Sample Type	1,4-Dioxane	Dioxins	General Parameters	Herbicides	Inorganics	Metals	NDMA	PCB	Perchlorate	Pesticides	pH	Rad Chem	SVOC	TPH	VOC
NCY	*PZ-056*	*05/30/01*	*Primary Sample*					*X*	*X*									*X*
NCY	*PZ-056*	*06/04/03*	*Primary Sample*															*X*
NCY	*PZ-056*	*03/16/06*	*Primary Sample*		*X*			*X*	*X*									
NCY	RD-15	08/30/89	Primary Sample					X	X	X					X	X		X
NCY	RD-15	10/19/89	Primary Sample															X
NCY	RD-15	07/01/90	Primary Sample															X
NCY	RD-15	12/07/90	Primary Sample															X
NCY	RD-15	03/10/91	Primary Sample															X
NCY	RD-15	09/06/91	Primary Sample															X
NCY	RD-15	03/11/92	Primary Sample															X
NCY	RD-15	03/11/92	Field Duplicate															X
NCY	RD-15	09/10/92	Primary Sample															X
NCY	RD-15	03/07/93	Primary Sample															X
NCY	RD-15	05/14/99	Primary Sample						X			X						X
NCY	RD-15	05/14/99	Field Duplicate						X									
NCY	RD-15	02/22/00	Primary Sample						X			X						X
NCY	RD-15	02/15/01	Primary Sample	X					X			X						X
NCY	RD-15	02/15/01	Split Sample															X
NCY	RD-15	02/15/01	Field Duplicate	X														X
NCY	RD-15	03/06/02	Primary Sample						X			X						X
NCY	RD-15	02/26/03	Primary Sample						X			X						X
NCY	RD-15	02/24/04	Primary Sample						X			X						X
NCY	RD-15	02/14/05	Primary Sample						X									X
NCY	RD-92	03/25/04	Primary Sample			X		X	X			X		X	X			X
NCY	RD-92	04/15/04	Primary Sample			X		X	X			X		X	X			X
NCY	RD-92	03/16/06	Primary Sample					X	X									
OCY	*PZ-114*	*04/05/02*	*Primary Sample*															*X*
OCY	*PZ-114*	*04/09/02*	*Primary Sample*								*X*							
OCY	*PZ-114*	*04/11/02*	*Primary Sample*					*X*	*X*									
OCY	RD-14	08/29/89	Primary Sample					X	X	X					X	X		X
OCY	RD-14	10/18/89	Primary Sample														X	X
OCY	RD-14	06/30/90	Primary Sample															X
OCY	RD-14	12/07/90	Primary Sample															X
OCY	RD-14	03/09/91	Primary Sample															X
OCY	RD-14	09/11/91	Primary Sample															X
OCY	RD-14	09/11/91	Field Duplicate															X
OCY	RD-14	03/05/92	Primary Sample															X
OCY	RD-14	06/04/92	Primary Sample															X
OCY	RD-14	09/10/92	Primary Sample															X

Near-Surface Piezometers in *italics.*
See Table B-20 for footnotes.

Table B-4
Groundwater Sampling Summary
Group 6 Reporting Area, Santa Susana Field Laboratory
Page 2 of 4

RFI Site	Monitoring Well / Piezometer	Collection Date	Sample Type	1,4-Dioxane	Dioxins	General Parameters	Herbicides	Inorganics	Metals	NDMA	PCB	Perchlorate	Pesticides	pH	Rad Chem	SVOC	TPH	VOC
OCY	RD-14	12/07/92	Field Duplicate															X
OCY	RD-14	12/07/92	Primary Sample															X
OCY	RD-14	03/07/93	Primary Sample															X
OCY	RD-14	08/06/93	Primary Sample															X
OCY	RD-14	02/24/94	Primary Sample															X
OCY	RD-14	02/24/94	Split Sample															X
OCY	RD-14	02/08/95	Primary Sample															X
OCY	RD-14	02/16/96	Primary Sample	X														X
OCY	RD-14	02/07/97	Primary Sample	X														X
OCY	RD-14	02/09/99	Primary Sample									X						X
OCY	RD-14	02/08/00	Primary Sample									X						X
OCY	RD-14	02/22/01	Primary Sample	X								X						X
OCY	RD-14	03/04/02	Primary Sample									X						X
OCY	RD-14	02/26/03	Primary Sample									X						X
OCY	RD-14	02/09/04	Primary Sample									X						2
OCY	RD-14	03/16/06	Primary Sample		X			X	X		X							
OCY	WS-07	11/01/55	Primary Sample					X	X									
OCY	WS-07	09/06/56	Primary Sample			X		X	X					X				
OCY	WS-07	06/24/58	Primary Sample			X		X	X					X				
OCY	WS-07	02/06/84	Primary Sample			X		X	X				X	X				X
OCY	WS-07	02/06/84	Field Duplicate					X	X							X		X
OCY	WS-07	02/07/84	Primary Sample					X		X			X					X
OCY	WS-07	02/07/84	Field Duplicate							X								X
OCY	WS-07	03/20/84	Primary Sample						X									
OCY	WS-07	08/21/85	Primary Sample					X	X	X					X	X		X
OCY	WS-07	08/21/85	Split Sample															X
OCY	WS-07	08/23/85	Primary Sample													X		
OCY	WS-07	10/28/85	Primary Sample															X
OCY	WS-07	12/08/85	Primary Sample															X
OCY	WS-07	10/13/86	Primary Sample															X
OCY	WS-07	10/13/86	Split Sample															X
OCY	WS-07	12/06/86	Primary Sample															X
OCY	WS-07	09/23/87	Primary Sample					X	X									
OCY	WS-07	12/06/87	Primary Sample															X
OCY	WS-07	06/04/88	Primary Sample															X
OCY	WS-07	06/04/88	Field Duplicate															X
OCY	WS-07	12/02/88	Primary Sample															X
OCY	WS-07	12/02/88	Field Duplicate															X
OCY	WS-07	06/03/89	Primary Sample															X

Near-Surface Piezometers in *italics.*
See Table B-20 for footnotes.

Table B-4
Groundwater Sampling Summary
Group 6 Reporting Area, Santa Susana Field Laboratory
Page 3 of 4

RFI Site	Monitoring Well / Piezometer	Collection Date	Sample Type	1,4-Dioxane	Dioxins	General Parameters	Herbicides	Inorganics	Metals	NDMA	PCB	Perchlorate	Pesticides	pH	Rad Chem	SVOC	TPH	VOC
OCY	WS-07	12/09/89	Primary Sample															X
OCY	WS-07	12/09/89	Field Duplicate															X
OCY	WS-07	06/28/90	Primary Sample															X
OCY	WS-07	06/28/90	Field Duplicate															X
OCY	WS-07	12/06/90	Primary Sample															X
OCY	WS-07	12/06/90	Field Duplicate															X
OCY	WS-07	03/08/91	Primary Sample															X
OCY	WS-07	09/07/91	Primary Sample															X
OCY	WS-07	09/07/91	Field Duplicate															X
OCY	WS-07	03/25/92	Primary Sample															X
SRE	RD-18	09/15/89	Primary Sample					X	X	X					X	X		X
SRE	RD-18	10/26/89	Primary Sample															X
SRE	RD-18	07/01/90	Primary Sample															X
SRE	RD-18	12/08/90	Primary Sample															X
SRE	RD-18	03/09/91	Primary Sample															X
SRE	RD-18	09/10/91	Primary Sample															X
SRE	RD-18	03/12/92	Primary Sample															X
SRE	RD-18	09/12/92	Primary Sample															X
SRE	RD-18	03/17/93	Primary Sample	X		X	X	X	X	X			X	X		X		X
SRE	RD-18	03/17/93	Split Sample	X														X
SRE	RD-18	03/17/93	Field Duplicate	X														X
SRE	RD-18	06/08/93	Primary Sample			X	X	X	X				X	X				X
SRE	RD-18	06/08/93	Split Sample															X
SRE	RD-18	06/18/93	Primary Sample													X		
SRE	RD-18	08/09/93	Primary Sample			X	X	X	X				X	X		X		X
SRE	RD-18	08/09/93	Split Sample															X
SRE	RD-18	11/04/93	Primary Sample			X	X	X	X				X	X		X		X
SRE	RD-18	11/04/93	Split Sample															X
SRE	RD-18	11/04/93	Field Duplicate															X
SRE	RD-18	02/22/94	Primary Sample															X
SRE	RD-18	02/17/95	Primary Sample															X
SRE	RD-18	02/05/96	Primary Sample	X														X
SRE	RD-18	02/05/96	Field Duplicate	X														X
SRE	RD-18	02/06/97	Primary Sample	X														X
SRE	RD-18	02/06/98	Primary Sample	X														X
SRE	RD-18	02/17/99	Primary Sample									X						X
SRE	RD-18	05/10/99	Primary Sample															X
SRE	RD-18	08/13/99	Primary Sample	X														X
SRE	RD-18	11/08/99	Primary Sample															X

Near-Surface Piezometers in *italics.*
See Table B-20 for footnotes.

Table B-4
Groundwater Sampling Summary
Group 6 Reporting Area, Santa Susana Field Laboratory
Page 4 of 4

RFI Site	Monitoring Well / Piezometer	Collection Date	Sample Type	1,4-Dioxane	Dioxins	General Parameters	Herbicides	Inorganics	Metals	NDMA	PCB	Perchlorate	Pesticides	pH	Rad Chem	SVOC	TPH	VOC
SRE	RD-18	11/08/99	Split Sample															X
SRE	RD-18	02/08/00	Primary Sample									X						X
SRE	RD-18	05/05/00	Primary Sample															X
SRE	RD-18	08/08/00	Primary Sample	X														X
SRE	RD-18	11/05/00	Primary Sample	X														X
SRE	RD-18	11/05/00	Split Sample															X
SRE	RD-18	02/09/01	Primary Sample	X								X						X
SRE	RD-18	05/04/01	Primary Sample	X														X
SRE	RD-18	05/04/01	Field Duplicate	X														X
SRE	RD-18	05/04/01	Split Sample															X
SRE	RD-18	08/15/01	Primary Sample															X
SRE	RD-18	08/15/01	Field Duplicate															X
SRE	RD-18	11/05/01	Primary Sample															X
SRE	RD-18	02/20/02	Primary Sample									X						X
SRE	RD-18	08/16/02	Primary Sample															X
SRE	RD-18	11/08/02	Primary Sample															X
SRE	RD-18	02/17/03	Primary Sample									X						X
SRE	RD-18	05/13/03	Primary Sample															X
SRE	RD-18	08/14/03	Primary Sample															X
SRE	RD-18	11/19/03	Primary Sample															X
SRE	RD-18	02/09/04	Primary Sample									X						X
SRE	RD-18	02/09/04	Split Sample									X						X
SRE	RD-18	02/09/04	Field Duplicate															X
SRE	RD-18	05/11/04	Primary Sample															X
SRE	RD-18	05/11/04	Split Sample															X
SRE	RD-18	08/10/04	Primary Sample															X
SRE	RD-18	08/10/04	Field Duplicate															X
SRE	RD-18	11/02/04	Primary Sample															X
SRE	RD-18	02/10/05	Primary Sample															X
SRE	RD-18	05/19/05	Primary Sample															X
SRE	RD-18	08/12/05	Primary Sample															X
SRE	RD-18	11/30/05	Primary Sample															X
SRE	RD-85	08/13/04	Primary Sample												X			
SRE	RD-85	08/26/04	Primary Sample												X			X
SRE	RD-85	02/23/05	Primary Sample															X
SRE	RD-86	08/13/04	Primary Sample												X			
SRE	RD-86	08/26/04	Primary Sample						X	X					X	X		X
SRE	RD-86	02/23/05	Primary Sample						X	X						X		X
SRE	RD-86	03/16/06	Primary Sample					X	X	X		X				X		

Near-Surface Piezometers in *italics.*
See Table B-20 for footnotes.

TABLE B-5

Summary of Groundwater Screening Levels Used for Comparative Purposes

Group 6 Reporting Area, Santa Susana Field Laboratory

Analyte	Screening Value	Screening Criterion [1]
Halogenated Ethenes (µg/L)		
1,1-Dichloroethene	6	Primary MCL
cis-1,2-Dichloroethene	6	Primary MCL
Tetrachloroethene	5	Primary MCL
trans-1,2-Dichloroethene	10	Primary MCL
Trichloroethene	5	Primary MCL
Vinyl chloride	0.5	Primary MCL
Halogenated Ethanes (µg/L)		
1,1,1-Trichloroethane	200	Primary MCL
1,1,2,2-Tetrachloroethane	1	Primary MCL
1,1,2-Trichloroethane	5	Primary MCL
1,1,2-Trichlorotrifluoroethane (Freon 113)	1,200	Primary MCL
1,1-Dichloroethane	5	Primary MCL
1,2-Dibromoethane	0.05	Primary MCL
1,2-Dichloroethane	0.5	Primary MCL
Trichlorotrifluoroethane	150	Primary MCL
Halogenated Methanes (µg/L)		
Bromochloromethane	34,000	Taste/Odor
Bromodichloromethane	80	Primary MCL
Carbon tetrachloride	0.5	Primary MCL
Chloroform	80	Primary MCL
Dichlorodifluoromethane	1,000	Notification Level
Freon 12	1,000	Notification Level
Methylene chloride	5	Primary MCL
Trichlorofluoromethane (Freon 11)	150	Primary MCL
Non-Halogenated VOCs (µg/L)		
1,2,4-Trimethylbenzene	330	Notification Level
1,3,5-Trimethylbenzene	330	Notification Level
2-Butanone	8,400	Taste/Odor
2-Hexanone	250	Taste/Odor
4-Methyl-2-pentanone	120	Notification Level
Acetone	20,000	Taste/Odor
Benzene	1	Primary MCL
Carbon disulfide	160	Notification Level
Ethylbenzene	300	Cal MCL
Isopropanol	160,000	Taste/Odor
Isopropylbenzene	770	Notification Level
m,p-Xylene	1,750	Primary MCL
meta-Xylene	1,750	Primary MCL
Methyl tert-butyl ether	5	Cal MCL
Naphthalene	170	Notification Level
n-Butylbenzene	260	Notification Level
n-Propylbenzene	260	Notification Level
o + p Xylene	1,750	Primary MCL

See table B-20 for footnotes.
Note: Only chemicals with published screening values are listed.

TABLE B-5

Summary of Groundwater Screening Levels Used for Comparative Purposes

Group 6 Reporting Area, Santa Susana Field Laboratory

Analyte	Screening Value	Screening Criterion [1]
o-Xylene	1,750	Primary MCL
sec-Butylbenzene	260	Notification Level
Styrene	100	Primary MCL
tert-Butylbenzene	260	Notification Level
Tertiary butyl alcohol	12	Notification Level
Toluene	150	Primary MCL
Xylenes (total)	1,750	Primary MCL
Halogenated Benzenes (µg/L)		
1,2,4-Trichlorobenzene	5	Cal MCL
1,2-Dichlorobenzene	600	Primary MCL
1,3-Dichlorobenzene	600	Notification Level
1,4-Dichlorobenzene	5	Primary MCL
Chlorobenzene	70	Primary MCL
Halogenated Propene/Propanes (µg/L)		
1,2,3-Trichloropropane	0.005	Notification Level
1,2-Dibromo-3-chloropropane	0.2	Primary MCL
1,2-Dichloropropane	5	Primary MCL
Allyl chloride	8.9	Taste/Odor
Other Halogenated VOCs (µg/L)		
2-Chlorotoluene	140	Notification Level
4-Chlorotoluene	140	Notification Level
1,4-Dioxane (µg/L)		
1,4-Dioxane	3	Notification Level
SVOC		
1,2,3-Trichloropropene	0	Notification Level
1,2,4-Trichlorobenzene	5	Cal MCL
1,2-Dichlorobenzene	600	Primary MCL
1,3-Dichlorobenzene	600	Notification Level
1,4-Dichlorobenzene	5	Primary MCL
2,4-Dimethylphenol	100	Notification Level
Benzo(a)pyrene	0.2	Primary MCL
bis(2-Ethylhexyl)phthalate	4	Primary MCL
Dimethoate	1	Notification Level
Hexachlorobenzene	1	Primary MCL
Hexachlorocyclopentadiene	50	Primary MCL
Naphthalene	170	Notification Level
Pentachloronitrobenzene	20	Notification Level
Pentachlorophenol	1	Primary MCL
Phenol	4,200	Notification Level
Thionazin	0	Primary MCL
NDMA (µg/L)		
N-nitrosodimethylamine	0.01	Notification Level
Perchlorate (µg/L)		
Perchlorate	6	Public Health Goal

See table B-20 for footnotes.
Note: Only chemicals with published screening values are listed.

TABLE B-5

Summary of Groundwater Screening Levels Used for Comparative Purposes

Group 6 Reporting Area, Santa Susana Field Laboratory

Analyte	Screening Value	Screening Criterion [1]
TPH (mg/L)		
C11-C14 (Kerosene Range)	0.1	Taste/Odor
C14-C20 (Diesel Range)	0.1	Taste/Odor
Formaldehyde	0.1	Notification Level
Fuel hydrocarbons, C21-C24, as diesel	0.1	Taste/Odor
Fuel hydrocarbons, C6-C12, as gasoline	0.005	Taste/Odor
Gasoline Range Organics	0.005	Taste/Odor
Gasoline Range Organics (C6-C12)	0.005	Taste/Odor
Volatile Fuel Hydrocarbons	0.005	Taste/Odor
Metals (µg/L)		
Cyanides (mg/L)	0.15	Primary MCL
Dissolved Antimony	2.5	SSFL Comparison
Dissolved Arsenic	7.7	SSFL Comparison
Dissolved Barium	150	SSFL Comparison
Dissolved Beryllium	0.14	SSFL Comparison
Dissolved Cadmium	0.2	SSFL Comparison
Dissolved Chromium	14	SSFL Comparison
Dissolved Cobalt	1.9	SSFL Comparison
Dissolved Copper	4.7	SSFL Comparison
Dissolved Iron	4100	SSFL Comparison
Dissolved Lead	11	SSFL Comparison
Dissolved Manganese	150	SSFL Comparison
Dissolved Mercury	0.063	SSFL Comparison
Dissolved Nickel	17	SSFL Comparison
Dissolved Selenium	1.6	SSFL Comparison
Dissolved Silver	100	Secondary MCL
Dissolved Thallium	0.13	SSFL Comparison
Dissolved Vanadium	2.6	SSFL Comparison
Dissolved Zinc	6,300	SSFL Comparison
Hexavalent Chromium	14	SSFL Comparison
Aluminum	200	Secondary MCL
Antimony	2.5	SSFL Comparison
Arsenic	7.7	SSFL Comparison
Barium	150	SSFL Comparison
Beryllium	0.14	SSFL Comparison
Boron	340	SSFL Comparison
Cadmium	0.2	SSFL Comparison
Chromium	14	SSFL Comparison
Cobalt	1.9	SSFL Comparison
Copper	4.7	SSFL Comparison
Iron	4,100	SSFL Comparison
Lead	11	SSFL Comparison
Magnesium	77,000	SSFL Comparison
Manganese	150	SSFL Comparison

See table B-20 for footnotes.
Note: Only chemicals with published screening values are listed.

TABLE B-5

Summary of Groundwater Screening Levels Used for Comparative Purposes

Group 6 Reporting Area, Santa Susana Field Laboratory

Analyte	Screening Value	Screening Criterion [1]
Mercury	0.063	SSFL Comparison
Molybdenum	2.2	SSFL Comparison
Nickel	17	SSFL Comparison
Selenium	1.6	SSFL Comparison
Silver	0.17	SSFL Comparison
Sodium	190,000	SSFL Comparison
Strontium	800	SSFL Comparison
Thallium	0.13	SSFL Comparison
Tin	2.4	SSFL Comparison
Vanadium	2.6	SSFL Comparison
Zinc	6,300	SSFL Comparison
Inorganics (mg/L)		
Ammonia	1.5	Taste/Odor
Chloride	250	Secondary MCL
Fluoride	0.8	SSFL Comparison
Nitrate-N	45	Primary MCL
Nitrite-N	1	Primary MCL
Potassium	9.6	SSFL Comparison
Sulfate	376	SSFL Comparison

[1] Screening criterion were created from a compilation of:
- A compilation of Water Quality Goals (Jon Marsheck, Central Valley Regional Water Quality Control Board)
- Notification Levels for Drinking Water
- Public Health Goals established the California Department of Health Hazard Assessment
- Groundwater comparison values established in the Site-Wide Risk Assessment Methodology Work Plan, Revision 2 (MWH 2005) as approved by DTSC (November 2005)

See table B-20 for footnotes.
Note: Only chemicals with published screening values are listed.

TABLE B-6
GROUNDWATER SCREENING RESULTS
Group 6 Reporting Area, Santa Susana Field Laboratory

Analyte	Count of Locations for which Sample has been Analyzed	Count of Locations Analyte Detected	Percent of Locations Analyte Detected	Screening Value	Screening Type	Count of Detected Locations where Screening Value was Exceeded	Count of Non Detected Locations where Screening Value was Exceeded	Maximum Concentration Detected	Location of Maximum Concentration Detected	Maximum Concentration Non Detected
Halogenated Ethenes										
1,2-Dichloroethenes	1	--	--	--	--	--	--	--	--	5
Chlorotrifluoroethylene	2	--	--	--	--	--	--	--	--	5
Tetrachloroethene	9	--	--	5	Primary MCL	--	--	--	--	5
Trichloroethene	9	5	56%	5	Primary MCL	2	--	13	RD-14	5
cis-1,2-Dichloroethene	9	3	33%	6	Primary MCL	1	--	51	RD-86	5
trans-1,2-Dichloroethene	9	1	11%	10	Primary MCL	--	--	0.25	WS-07	5
1,1-Dichloroethene	9	--	--	6	Primary MCL	--	--	--	--	5
Vinyl chloride	9	--	--	0.5	Primary MCL	--	6	--	--	5
Halogenated Ethanes										
1,1,1,2-Tetrachloroethane	3	--	--	--	--	--	--	--	--	5
1,1,2,2-Tetrachloroethane	9	--	--	1	Primary MCL	--	3	--	--	7
1,1,2-Trichloroethane	9	--	--	5	Primary MCL	--	--	--	--	5
1,1,1-Trichloroethane	9	--	--	200	Primary MCL	--	--	--	--	5
1,2-Dichloroethane	9	1	11%	0.5	Primary MCL	1	6	0.9	RD-86	5
1,1-Dichloroethane	9	1	11%	5	Primary MCL	--	--	2.6	RD-86	5
Chloroethane	9	--	--	--	--	--	--	--	--	10
1,2-Dibromoethane	1	--	--	0.05	Primary MCL	--	--	--	--	--
Dichlorodifluoroethane	4	--	--	--	--	--	--	--	--	0.4
1,1,2-Trichloro-1,2,2-trifluoroethane	9	--	--	--	--	--	--	--	--	5
Halogenated Methanes										
Carbon tetrachloride	9	--	--	0.5	Primary MCL	--	6	--	--	5
Chloroform	9	--	--	80	Primary MCL	--	--	--	--	5
Methylene chloride	9	2	22%	5	Primary MCL	1	--	16	PZ-056	5
Chloromethane	9	2	22%	--	--	--	--	0.32	WS-07	10
Trichlorofluoromethane	9	--	--	150	Primary MCL	--	--	--	--	5
Dichlorodifluoromethane	6	--	--	1000	Action Level	--	--	--	--	5
Bromochloromethane	2	--	--	34000	Taste/Odor	--	--	--	--	--
Bromodichloromethane	9	--	--	80	Primary MCL	--	--	--	--	5
Bromoform	9	--	--	--	--	--	--	--	--	5
Bromomethane	9	--	--	--	--	--	--	--	--	10
Dibromochloromethane	8	--	--	--	--	--	--	--	--	5
Dibromomethane	1	--	--	--	--	--	--	--	--	--
Iodomethane	1	--	--	--	--	--	--	--	--	--
Non-Halogenated VOCs										
alpha-Picoline	1	--	--	--	--	--	--	--	--	10
Cumene	1	--	--	--	--	--	--	--	--	--
Ethyl cyanide	1	--	--	--	--	--	--	--	--	--
Ethyl ether	1	--	--	--	--	--	--	--	--	--
Methanol	1	--	--	--	--	--	--	--	--	--
p-Cymene	1	--	--	--	--	--	--	--	--	--
1,3,5-Trimethylbenzene	3	--	--	330	Action Level	--	--	--	--	5
1,2,4,5-Tetrachlorobenzene	1	--	--	--	--	--	--	--	--	10
1,2,4-Trimethylbenzene	3	--	--	330	Action Level	--	--	--	--	5
2-Hexanone	7	--	--	250	Taste/Odor	--	--	--	--	10
Acetone	9	5	56%	20000	Taste/Odor	--	--	16	RD-15	20

See Table B-20 for footnotes.

TABLE B-6
GROUNDWATER SCREENING RESULTS
Group 6 Reporting Area, Santa Susana Field Laboratory

Analyte	Count of Locations for which Sample has been Analyzed	Count of Locations Analyte Detected	Percent of Locations Analyte Detected	Screening Value	Screening Type	Count of Detected Locations where Screening Value was Exceeded	Count of Non Detected Locations where Screening Value was Exceeded	Maximum Concentration Detected	Location of Maximum Concentration Detected	Maximum Concentration Non Detected
Non-Halogenated VOCs										
Acrolein	4	--	--	--	--	--	--	--	--	70
Acrylonitrile	4	--	--	--	--	--	--	--	--	50
Benzene	9	1	11%	1	Primary MCL	--	3	0.58	RD-85	5
Formaldehyde	1	--	--	0.1	Action Level	--	--	--	--	10
Formaldehyde	1	--	--	--	--	--	--	--	--	10
Carbon disulfide	7	2	29%	160	Action Level	--	--	4	RD-18	5
Ethyl methacrylate	1	--	--	--	--	--	--	--	--	--
Ethylbenzene	9	--	--	300	Cal MCL	--	--	--	--	7
Isobutanol	1	--	--	--	--	--	--	--	--	--
m,p-Xylene	8	--	--	1750	Primary MCL	--	--	--	--	10
m-Xylene	1	--	--	--	--	--	--	--	--	--
Methacrylonitrile	1	--	--	--	--	--	--	--	--	--
Methyl ethyl ketone	9	--	--	--	--	--	--	--	--	20
Methyl isobutyl ketone (MIBK)	8	--	--	--	--	--	--	--	--	10
Methyl methacrylate	1	--	--	--	--	--	--	--	--	--
Methyl tert-butyl ether	1	--	--	5	Cal MCL	--	--	--	--	--
n-Butylbenzene	1	--	--	260	Action Level	--	--	--	--	--
n-Propylbenzene	1	--	--	260	Action Level	--	--	--	--	--
Naphthalene	1	--	--	170	Action Level	--	--	--	--	--
o + p Xylene	1	--	--	1750	Primary MCL	--	--	--	--	--
o-Xylene	8	--	--	1750	Primary MCL	--	--	--	--	5
sec-Butylbenzene	1	--	--	260	Action Level	--	--	--	--	--
Styrene	4	--	--	100	Primary MCL	--	--	--	--	5
tert-Butylbenzene	1	--	--	260	Action Level	--	--	--	--	--
Toluene	9	2	22%	150	Primary MCL	--	--	4	RD-18	6
Vinyl acetate	3	--	--	--	--	--	--	--	--	10
Xylenes, Total	6	--	--	--	--	--	--	--	--	15
Methapyrilene	1	--	--	--	--	--	--	--	--	10
Halogenated Benzenes										
1,2,3-Trichlorobenzene	1	--	--	--	--	--	--	--	--	--
1,2,4-Trichlorobenzene	1	--	--	5	Cal MCL	--	4	--	--	--
1,2-Dichlorobenzene	9	--	--	600	Primary MCL	--	--	--	--	5
1,3-Dichlorobenzene	9	--	--	600	Action Level	--	--	--	--	5
1,4-Dichlorobenzene	9	--	--	5	Primary MCL	--	4	--	--	5
Bromobenzene	1	--	--	--	--	--	--	--	--	--
Chlorobenzene	9	--	--	70	Primary MCL	--	--	--	--	6
Dichlorobenzenes	3	--	--	--	--	--	--	--	--	5
Halogenated Propene/Propanes										
Dichloropropane	1	--	--	--	--	--	--	--	--	25
sec-Dichloropropane	1	--	--	--	--	--	--	--	--	--
1,1-Dichloropropene	1	--	--	--	--	--	--	--	--	--
1,2,3-Trichloropropane	2	--	--	0.005	Action Level	--	1	--	--	5
1,2-Dibromo-3-chloropropane	3	--	--	0.2	Primary MCL	--	2	--	--	5
1,2-Dichloropropane	8	--	--	5	Primary MCL	--	1	--	--	6
1,3-Dichloropropane	1	--	--	--	--	--	--	--	--	--

See Table B-20 for footnotes.

TABLE B-6
GROUNDWATER SCREENING RESULTS
Group 6 Reporting Area, Santa Susana Field Laboratory

Analyte	Count of Locations for which Sample has been Analyzed	Count of Locations Analyte Detected	Percent of Locations Analyte Detected	Screening Value	Screening Type	Count of Detected Locations where Screening Value was Exceeded	Count of Non Detected Locations where Screening Value was Exceeded	Maximum Concentration Detected	Location of Maximum Concentration Detected	Maximum Concentration Non Detected
Halogenated Propene/Propanes										
Allyl chloride	1	--	--	8.9	Taste/Odor	--	--	--	--	--
cis-1,3-Dichloropropene	8	--	--	--	--	--	--	--	--	5
trans-1,3-Dichloropropene	9	--	--	--	--	--	--	--	--	5
Other Halogenated VOCs										
1,1-Dichlorobutane	1	--	--	--	--	--	--	--	--	--
2,3,4-Trichlorophenol	1	--	--	--	--	--	--	--	--	--
o-Chlorotoluene	1	--	--	--	--	--	--	--	--	--
p-Chlorotoluene	1	--	--	--	--	--	--	--	--	--
Total Organic Halogens	2	2	100%	--	--	--	--	14.9	RD-18	0.05
trans-1,4-Dichloro-2-butene	1	--	--	--	--	--	--	--	--	--
Hexachlorobutadiene	1	--	--	--	--	--	--	--	--	--
2-Chloroethylvinyl ether	6	--	--	--	--	--	--	--	--	50
1,4-Dioxane										
1,4-Dioxane	3	--	--	3	Action Level	--	3	--	--	1000
SVOC										
4-Nitroquinoline-1-oxide	1	--	--	--	--	--	--	--	--	--
Acetamidofluorene	1	--	--	--	--	--	--	--	--	100
alpha-Naphthylamine	1	--	--	--	--	--	--	--	--	10
beta-Naphthylamine	1	--	--	--	--	--	--	--	--	10
Diethyl phthalate	5	--	--	--	--	--	--	--	--	10
m+p Cresol	1	--	--	--	--	--	--	--	--	10
o-Cresol	2	--	--	--	--	--	--	--	--	10
o-Dinitrobenzene	1	--	--	--	--	--	--	--	--	--
p-Chloroaniline	1	--	--	--	--	--	--	--	--	10
p-Nitroaniline	1	--	--	--	--	--	--	--	--	50
1,2,4-Trichlorobenzene	5	--	--	5	Cal MCL	--	4	--	--	10
1,2-Dichlorobenzene	5	--	--	600	Primary MCL	--	--	--	--	10
1,2-Diphenylhydrazine	2	--	--	--	--	--	--	--	--	10
1,3-Dichlorobenzene	5	--	--	600	Action Level	--	--	--	--	10
1,3-Dinitrobenzene	3	--	--	--	--	--	--	--	--	10
1,4-Dichlorobenzene	5	--	--	5	Primary MCL	--	4	--	--	10
1,4-Naphthoquinone	1	--	--	--	--	--	--	--	--	10
2,3,4,6-Tetrachlorophenol	1	--	--	--	--	--	--	--	--	50
2,4,6-Trichlorophenol	5	--	--	--	--	--	--	--	--	10
2,4-Dichlorophenol	5	--	--	--	--	--	--	--	--	10
2,4-Dimethylphenol	5	--	--	100	Action Level	--	--	--	--	10
2,4-Dinitrophenol	5	--	--	--	--	--	--	--	--	50
2,4-Dinitrotoluene	5	--	--	--	--	--	--	--	--	10
2,6-Dinitrotoluene	5	--	--	--	--	--	--	--	--	10
2-Chloronaphthalene	5	--	--	--	--	--	--	--	--	10
2-Chlorophenol	5	--	--	--	--	--	--	--	--	10
2-Methylnaphthalene	1	--	--	--	--	--	--	--	--	10
2-Nitroaniline	1	--	--	--	--	--	--	--	--	50
2-Nitrophenol	5	--	--	--	--	--	--	--	--	10

See Table B-20 for footnotes.

TABLE B-6
GROUNDWATER SCREENING RESULTS
Group 6 Reporting Area, Santa Susana Field Laboratory

Analyte	Count of Locations for which Sample has been Analyzed	Count of Locations Analyte Detected	Percent of Locations Analyte Detected	Screening Value	Screening Type	Count of Detected Locations where Screening Value was Exceeded	Count of Non Detected Locations where Screening Value was Exceeded	Maximum Concentration Detected	Location of Maximum Concentration Detected	Maximum Concentration Non Detected
SVOC										
3,3'-Dichlorobenzidine	5	--	--	--	--	--	--	--	--	20
3-Methylcholanthrene	1	--	--	--	--	--	--	--	--	10
3-Nitroaniline	1	--	--	--	--	--	--	--	--	50
4,6-Dinitro-o-cresol	5	--	--	--	--	--	--	--	--	50
4-Aminobiphenyl	1	--	--	--	--	--	--	--	--	10
4-Bromophenyl phenyl ether	5	--	--	--	--	--	--	--	--	10
4-Chlorophenylphenyl ether	5	--	--	--	--	--	--	--	--	10
4-Nitrophenol	5	--	--	--	--	--	--	--	--	50
5-Nitro-o-toluidine	1	--	--	--	--	--	--	--	--	10
7,12-Dimethylbenz(a)anthracene	1	--	--	--	--	--	--	--	--	10
Acenaphthene	5	--	--	--	--	--	--	--	--	10
Acenaphthylene	5	--	--	--	--	--	--	--	--	10
Acetophenone	1	--	--	--	--	--	--	--	--	10
Aniline	1	--	--	--	--	--	--	--	--	10
Anthracene	5	--	--	--	--	--	--	--	--	10
Benzidine	5	--	--	--	--	--	--	--	--	100
Benzo(a)anthracene	5	--	--	--	--	--	--	--	--	10
Benzo(a)pyrene	5	--	--	0.2	Primary MCL	--	5	--	--	10
Benzo(b)fluoranthene	5	--	--	--	--	--	--	--	--	10
Benzo(g,h,i)perylene	5	--	--	--	--	--	--	--	--	10
Benzo(k)fluoranthene	5	--	--	--	--	--	--	--	--	10
bis(2-Chloroethoxy)methane	5	--	--	--	--	--	--	--	--	10
bis(2-Chloroethyl) ether	5	--	--	--	--	--	--	--	--	10
bis(2-Chloroisopropyl) ether	5	--	--	--	--	--	--	--	--	10
bis(2-Ethylhexyl) phthalate	5	--	--	--	--	--	--	--	--	10
Butyl benzyl phthalate	5	--	--	--	--	--	--	--	--	10
Chrysene	5	--	--	--	--	--	--	--	--	10
Di-n-butyl phthalate	5	--	--	--	--	--	--	--	--	50
di-n-Octyl phthalate	5	--	--	--	--	--	--	--	--	10
Dibenz(a,h)anthracene	5	--	--	--	--	--	--	--	--	10
Dibenzofuran	1	--	--	--	--	--	--	--	--	10
Dimethyl phthalate	5	--	--	--	--	--	--	--	--	25
Diphenylamine	1	--	--	--	--	--	--	--	--	10
Ethyl methanesulfonate	1	--	--	--	--	--	--	--	--	10
Famphur	1	--	--	--	--	--	--	--	--	--
Fluoranthene	5	--	--	--	--	--	--	--	--	10
Fluorene	5	--	--	--	--	--	--	--	--	10
Hexachlorobenzene	5	--	--	1	Primary MCL	--	5	--	--	10
Hexachlorobutadiene	5	--	--	--	--	--	--	--	--	10
Hexachlorocyclopentadiene	4	--	--	50	Primary MCL	--	--	--	--	10
Hexachloroethane	5	--	--	--	--	--	--	--	--	10
Hexachlorophene	1	--	--	--	--	--	--	--	--	--
Hexachloropropene	1	--	--	--	--	--	--	--	--	10
Indeno(1,2,3-cd)pyrene	5	--	--	--	--	--	--	--	--	10
Isophorone	5	--	--	--	--	--	--	--	--	10

See Table B-20 for footnotes.

TABLE B-6
GROUNDWATER SCREENING RESULTS
Group 6 Reporting Area, Santa Susana Field Laboratory

Analyte	Count of Locations for which Sample has been Analyzed	Count of Locations Analyte Detected	Percent of Locations Analyte Detected	Screening Value	Screening Type	Count of Detected Locations where Screening Value was Exceeded	Count of Non Detected Locations where Screening Value was Exceeded	Maximum Concentration Detected	Location of Maximum Concentration Detected	Maximum Concentration Non Detected
SVOC										
Isosafrole	1	--	--	--	--	--	--	--	--	20
Methyl methanesulfonate	1	--	--	--	--	--	--	--	--	10
N-Nitrosodi-n-butylamine	1	--	--	--	--	--	--	--	--	10
N-Nitrosodi-n-propylamine	5	--	--	--	--	--	--	--	--	40
N-Nitrosodiphenylamine	5	--	--	--	--	--	--	--	--	10
N-Nitrosomethylethylamine	1	--	--	--	--	--	--	--	--	10
N-Nitrosomorpholine	1	--	--	--	--	--	--	--	--	10
N-Nitrosopiperidine	1	--	--	--	--	--	--	--	--	10
N-Nitrosopyrrolidine	1	--	--	--	--	--	--	--	--	10
Naphthalene	5	--	--	170	Action Level	--	--	--	--	10
Nitrobenzene	5	--	--	--	--	--	--	--	--	10
o-Tolidine	1	--	--	--	--	--	--	--	--	10
p-Chloro-m-cresol	5	--	--	--	--	--	--	--	--	10
p-Dimethylaminoazobenzene	1	--	--	--	--	--	--	--	--	10
p-Phenylenediamine	1	--	--	--	--	--	--	--	--	--
Pentachlorobenzene	1	--	--	--	--	--	--	--	--	10
Pentachloroethane	1	--	--	--	--	--	--	--	--	10
Pentachloronitrobenzene	1	--	--	20	Action Level	--	1	--	--	50
Pentachlorophenol	5	--	--	1	Primary MCL	--	5	--	--	50
Phenacetin	1	--	--	--	--	--	--	--	--	10
Phenanthrene	5	--	--	--	--	--	--	--	--	10
Phenol	5	--	--	4200	Action Level	--	--	--	--	10
Phentermine	1	--	--	--	--	--	--	--	--	10
Pyrene	4	--	--	--	--	--	--	--	--	10
Pyridine	1	--	--	--	--	--	--	--	--	20
Safrole	1	--	--	--	--	--	--	--	--	10
NDMA										
N-Nitrosodimethylamine	5	--	--	0.01	Action Level	--	5	--	--	80
Perchlorate										
Perchlorate	5	--	--	6	Action Level	--	--	--	--	4
TPH										
Diesel oil	1	1	100%	--	--	--	--	50	RD-14	--
PCBs										
Aroclor-1016	2	--	--	0.5	Primary MCL	--	1	--	--	1.2
Aroclor-1221	2	--	--	0.5	Primary MCL	--	1	--	--	2.4
Aroclor-1232	2	--	--	0.5	Primary MCL	--	1	--	--	1.2
Aroclor-1242	2	--	--	0.5	Primary MCL	--	1	--	--	1.2
Aroclor-1248	2	--	--	0.5	Primary MCL	--	1	--	--	1.2
Aroclor-1254	2	--	--	0.5	Primary MCL	--	1	--	--	1.2
Aroclor-1260	2	--	--	0.5	Primary MCL	--	1	--	--	1.2
Herbicides/Pesticides										
2,4,5-Trichlorophenoxypropionic acid	1	--	--	--	--	--	--	--	--	0.1
2,4-Dichlorophenoxyacetic Acid (2,4-D)	1	--	--	--	--	--	--	--	--	0.5
Pronamide	1	--	--	--	--	--	--	--	--	10

See Table B-20 for footnotes.

TABLE B-6
GROUNDWATER SCREENING RESULTS
Group 6 Reporting Area, Santa Susana Field Laboratory

Analyte	Count of Locations for which Sample has been Analyzed	Count of Locations Analyte Detected	Percent of Locations Analyte Detected	Screening Value	Screening Type	Count of Detected Locations where Screening Value was Exceeded	Count of Non Detected Locations where Screening Value was Exceeded	Maximum Concentration Detected	Location of Maximum Concentration Detected	Maximum Concentration Non Detected
Herbicides/Pesticides										
Azinphos-methyl	1	--	--	--	--	--	--	--	--	200
HCH-gamma	1	--	--	--	--	--	--	--	--	0.04
Methyl parathion	1	--	--	--	--	--	--	--	--	50
p,p'-Methoxychlor	1	--	--	--	--	--	--	--	--	0.05
Parathion	1	--	--	--	--	--	--	--	--	50
Tetra ethyldithiopyrophosphate	1	--	--	--	--	--	--	--	--	50
Zinophos	1	--	--	--	--	--	--	--	--	50
Dimethoate	1	--	--	1	Action Level	--	--	--	--	--
Disulfoton	1	--	--	--	--	--	--	--	--	50
Toxaphene	1	--	--	--	--	--	--	--	--	0.5
Endrin	1	--	--	--	--	--	--	--	--	0.05
Phorate	1	--	--	--	--	--	--	--	--	100
Aramite	1	--	--	--	--	--	--	--	--	10
Metals										
Dissolved Antimony	7	1	14%	2.5	SSFL Comparison	--	6	1.9	RD-15	1000
Dissolved Arsenic	7	4	57%	7.7	SSFL Comparison	--	4	2	PZ-056	10
Dissolved Barium	7	6	86%	150	SSFL Comparison	--	1	150	RD-15	500
Dissolved Beryllium	7	1	14%	0.14	SSFL Comparison	--	6	0.051	RD-86	10
Dissolved Boron	4	--	--	--	--	--	--	--	--	100
Dissolved Cadmium	7	5	71%	0.2	SSFL Comparison	--	6	0.2	RD-92	5
Dissolved Calcium	5	5	100%	--	--	--	--	120000	RD-14	--
Dissolved Chromium	7	3	43%	14	SSFL Comparison	--	--	10	RD-15	10
Dissolved Cobalt	6	5	83%	1.9	SSFL Comparison	2	1	3.4	RD-86	40
Dissolved Copper	7	5	71%	4.7	SSFL Comparison	1	4	18	RD-86	20
Dissolved Iron	5	2	40%	4100	SSFL Comparison	--	--	1400	RD-14	60
Dissolved Lead	7	5	71%	11	SSFL Comparison	--	2	2.9	RD-18	160
Dissolved Magnesium	5	5	100%	--	--	--	--	30000	RD-15	--
Dissolved Manganese	7	7	100%	150	SSFL Comparison	2	--	210	WS-07	10
Dissolved Mercury	7	--	--	0.063	SSFL Comparison	--	4	--	--	0.5
Dissolved Molybdenum	7	4	57%	--	--	--	--	3.9	PZ-056	100
Dissolved Nickel	7	5	71%	17	SSFL Comparison	--	4	10	RD-92	100
Dissolved Selenium	7	5	71%	1.6	SSFL Comparison	2	6	5	RD-15	5
Dissolved Silver	7	1	14%	0.17	SSFL Comparison	--	6	0.1	RD-15	10
Dissolved Thallium	7	2	29%	0.13	SSFL Comparison	2	7	0.54	RD-86	500
Dissolved Tin	1	--	--	--	--	--	--	--	--	500
Dissolved Vanadium	6	2	33%	2.6	SSFL Comparison	--	2	1.8	RD-86	40
Dissolved Zinc	7	7	100%	6300	SSFL Comparison	--	--	2900	RD-18	--
Aluminum	2	2	100%	200	Secondary MCL	2	--	1383.828	PZ-056	--
Antimony	2	--	--	2.5	SSFL Comparison	--	--	--	--	2.48
Arsenic	2	1	50%	7.7	SSFL Comparison	1	1	8.9338	PZ-056	49.2
Barium	2	1	50%	150	SSFL Comparison	--	--	8.4	PZ-114	23.1623
Beryllium	3	--	--	0.14	SSFL Comparison	--	1	--	--	0.48
Boron	2	2	100%	340	SSFL Comparison	1	--	800	WS-07	--
Cadmium	3	--	--	0.2	SSFL Comparison	--	2	--	--	0.5367

See Table B-20 for footnotes.

TABLE B-6
GROUNDWATER SCREENING RESULTS
Group 6 Reporting Area, Santa Susana Field Laboratory

Analyte	Count of Locations for which Sample has been Analyzed	Count of Locations Analyte Detected	Percent of Locations Analyte Detected	Screening Value	Screening Type	Count of Detected Locations where Screening Value was Exceeded	Count of Non Detected Locations where Screening Value was Exceeded	Maximum Concentration Detected	Location of Maximum Concentration Detected	Maximum Concentration Non Detected
Metals										
Calcium	3	3	100%	--	--	--	--	141896.4	PZ-056	--
Chromium	2	2	100%	14	SSFL Comparison	--	--	6.4819	PZ-056	--
Cobalt	2	--	--	1.9	SSFL Comparison	--	2	--	--	9.4
Copper	2	1	50%	4.7	SSFL Comparison	1	1	11	PZ-114	8.7
Hexavalent Chromium	1	--	--	14	SSFL Comparison	--	--	--	--	0.65
Iron	6	4	67%	4100	SSFL Comparison	1	--	12100	WS-07	50
Lead	3	--	--	11	SSFL Comparison	--	1	--	--	25.6
Magnesium	3	3	100%	77000	SSFL Comparison	--	--	62320.11	PZ-056	--
Manganese	3	3	100%	150	SSFL Comparison	2	--	496	PZ-114	--
Mercury	3	--	--	0.063	SSFL Comparison	--	2	--	--	0.26
Molybdenum	3	2	67%	2.2	SSFL Comparison	1	1	2.6	RD-92	8.774
Nickel	3	--	--	17	SSFL Comparison	--	--	--	--	7.3
Selenium	2	--	--	1.6	SSFL Comparison	--	2	--	--	3.7
Silver	2	1	50%	0.17	SSFL Comparison	1	--	2.3	PZ-114	--
Thallium	2	--	--	0.13	SSFL Comparison	--	2	--	--	4.38
Vanadium	2	1	50%	2.6	SSFL Comparison	1	1	6.0989	PZ-056	4.83
Zinc	2	2	100%	6300	SSFL Comparison	--	--	285	PZ-114	--
Inorganics										
Silica, dissolved	4	4	100%	--	--	--	--	32	WS-07	--
Sodium, dissolved	5	5	100%	190	SSFL Comparison	--	--	49	RD-18	--
Sulfide, dissolved	1	--	--	--	--	--	--	--	--	3
Bicarbonate Alkalinity as CaCO3	5	5	100%	--	--	--	--	384	WS-07	--
Carbonate Alkalinity as CaCO3	5	1	20%	--	--	--	--	0	WS-07	2.6
Cation/Anion Balance (%)	1	1	100%	--	--	--	--	8.12	RD-18	--
Chloride	5	5	100%	250	Secondary MCL	--	--	50.3	RD-15	--
Cyanides	2	--	--	0.15	Primary MCL	--	--	--	--	0.02
Fluoride	7	7	100%	0.8	SSFL Comparison	--	--	0.63	PZ-056	--
Nitrate	5	5	100%	--	--	--	--	14.2	RD-14	0.4
Potassium	3	3	100%	9600	SSFL Comparison	2	--	12400	PZ-114	--
Sodium	3	3	100%	190	SSFL Comparison	--	--	135.5191	PZ-056	--
Sulfate	7	7	100%	376	SSFL Comparison	--	--	200	RD-86	--
Total dissolved solids	5	5	100%	--	--	--	--	3400	RD-18	--
Total organic carbon	2	2	100%	--	--	--	--	7.2	RD-18	10
Dioxins										
1,2,3,4,6,7,8-HpCDD	2	1	50%	--	--	--	--	11.6	PZ-056	1.82
1,2,3,4,6,7,8-HpCDF	2	1	50%	--	--	--	--	4.01	PZ-056	1.04
1,2,3,4,7,8,9-HpCDF	2	--	--	--	--	--	--	--	--	1.53
1,2,3,4,7,8-HxCDD	2	--	--	--	--	--	--	--	--	1.32
1,2,3,4,7,8-HxCDF	2	--	--	--	--	--	--	--	--	0.646
1,2,3,6,7,8-HxCDD	2	--	--	--	--	--	--	--	--	1.36
1,2,3,6,7,8-HxCDF	2	--	--	--	--	--	--	--	--	0.662
1,2,3,7,8,9-HxCDD	2	--	--	--	--	--	--	--	--	1.3
1,2,3,7,8,9-HxCDF	2	--	--	--	--	--	--	--	--	1.03
1,2,3,7,8-PeCDD	2	--	--	--	--	--	--	--	--	2.94

See Table B-20 for footnotes.

TABLE B-6
GROUNDWATER SCREENING RESULTS
Group 6 Reporting Area, Santa Susana Field Laboratory

Analyte	Count of Locations for which Sample has been Analyzed	Count of Locations Analyte Detected	Percent of Locations Analyte Detected	Screening Value	Screening Type	Count of Detected Locations where Screening Value was Exceeded	Count of Non Detected Locations where Screening Value was Exceeded	Maximum Concentration Detected	Location of Maximum Concentration Detected	Maximum Concentration Non Detected
Dioxins										
1,2,3,7,8-PeCDF	2	--	--	--	--	--	--	--	--	1.51
2,3,4,6,7,8-HxCDF	2	--	--	--	--	--	--	--	--	0.644
2,3,4,7,8-PeCDF	2	--	--	--	--	--	--	--	--	1.62
2,3,7,8-TCDD	2	--	--	0.03	Primary MCL	--	--	--	--	1.05
2,3,7,8-TCDD TEQ	2	1	50%	--	--	--	--	0.167	PZ-056	3.85
2,3,7,8-TCDF	2	--	--	--	--	--	--	--	--	0.898
OCDD	2	1	50%	--	--	--	--	96.5	PZ-056	3.19
OCDF	2	1	50%	--	--	--	--	8.44	PZ-056	3.31
Total HpCDD	2	1	50%	--	--	--	--	20.4	PZ-056	1.82
Total HpCDF	2	1	50%	--	--	--	--	10.6	PZ-056	1.22
Total HxCDD	2	1	50%	--	--	--	--	1.36	PZ-056	1.32
Total HxCDF	2	1	50%	--	--	--	--	3.16	PZ-056	0.713
Total PeCDD	2	--	--	--	--	--	--	--	--	2.94
Total PeCDF	2	--	--	--	--	--	--	--	--	1.68
Total TCDD	2	--	--	--	--	--	--	--	--	1.05
Total TCDF	2	--	--	--	--	--	--	--	--	0.898

See Table B-20 for footnotes.

TABLE B-7 A
Results for Wells and Piezometer Analyzed for VOCs - Halogenated Ethenes
Group 6 Reporting Area, Santa Susana Field Laboratory
(Page 1 of 3)

				1,1-Dichloroethene	1,2-Dichloroethenes	Chlorotrifluoroethylene	cis-1,2-Dichloroethene	Tetrachloroethene	trans-1,2-Dichloroethene	Trichloroethene	Vinyl chloride
			Screening Value	**6**	**NA**	**NA**	**6**	**5**	**10**	**5**	**0.5**
RFI Site	**Well/Piezometer ID**	**Date**	**Sample Type**	**Results in (µg/L)**							
NCY	PZ-056	5/30/2001	Primary	5 U	5 U	--	5 U	5 U	5 U	5 U	**5 U**
	PZ-056	6/4/2003	Primary	5 U	5 U	5 U	5 U	5 U	5 U	5 U	**5 U**
	RD-15	10/19/1989	Primary	1 U	--	--	--	1 U	1 U	1	**1 U**
	RD-15	12/7/1990	Primary	0.2 U	--	--	0.2 U	0.2 U	0.2 U	0.35	0.2 U
	RD-15	2/14/2005	Primary	0.32 U	--	--	0.32 U	0.32 U	0.27 U	0.26 U	0.26 U
	RD-15	2/15/2001	Duplicate	0.34 U	--	--	0.18 U	0.086 U	0.2 U	0.28	0.25 U
	RD-15	2/15/2001	Primary	0.34 U	--	--	0.18 U	0.086 U	0.2 U	0.27 U	0.25 U
	RD-15	2/15/2001	Split	0.5 U	--	--	0.5 U	0.5 U	0.5 U	0.5 U	0.5 U
	RD-15	2/22/2000	Primary	0.5 U	--	--	0.5 U	0.5 U	0.5 U	0.5 U	0.5 U
	RD-15	2/24/2004	Primary	0.32 U	--	--	0.32 U	0.32 U	0.27 U	0.26 U	0.26 U
	RD-15	2/26/2003	Primary	0.32 U	--	--	0.32 U	0.32 U	0.27 U	0.26 U	0.19 U
	RD-15	3/10/1991	Primary	0.2 U	--	--	0.2 U	0.2 U	0.2 U	0.53	0.2 U
	RD-15	3/11/1992	Duplicate	0.2 U	--	--	0.2 U	0.2 U	0.2 U	0.26	0.2 U
	RD-15	3/11/1992	Primary	0.2 U	--	--	0.2 U	0.2 U	0.2 U	0.2	0.2 U
	RD-15	3/6/2002	Primary	0.14 U	--	--	0.14 U	0.16 U	0.11 U	0.53 J	0.21 U
	RD-15	3/7/1993	Primary	0.5 U	--	--	0.5 U	0.5 U	0.5 U	0.5 U	0.5 U
	RD-15	5/14/1999	Primary	0.2 U	--	--	0.2 U	0.4 U	0.2 U	1	0.3 U
	RD-15	7/1/1990	Primary	0.2 U	--	--	0.2 U	0.2 U	0.2 U	0.3	0.2 U
	RD-15	8/30/1989	Primary	1 U	--	--	--	1 U	1 U	1 U	**1 U**
	RD-15	9/10/1992	Primary	0.2 U	--	--	0.2 U	0.2 U	0.2 U	0.2 U	0.2 U
	RD-15	9/6/1991	Primary	0.2 U	--	--	0.2 U	0.2 U	0.2 U	0.29	0.2 U
	RD-92	3/25/2004	Primary	0.32 U	--	--	0.32 U	0.32 U	0.27 U	0.26 U	0.26 U
	RD-92	4/15/2004	Primary	0.32 U	--	--	0.32 U	0.32 U	0.27 U	0.26 U	0.26 U
OCY	PZ-114	4/5/2002	Primary	5 U	--	5 U	5 U	5 U	5 U	5 U	**5 U**
	RD-14	10/18/1989	Primary	1 U	--	--	--	1 U	1 U	**9**	**1 U**
	RD-14	12/7/1990	Primary	0.4 U	--	--	0.4 U	0.4 U	0.4 U	**13**	0.4 U
	RD-14	12/7/1992	Duplicate	0.2 U	--	--	0.2 U	0.2 U	0.2 U	1.9	0.2 U
	RD-14	12/7/1992	Primary	0.2 U	--	--	0.2 U	0.2 U	0.2 U	2	0.2 U
	RD-14	2/16/1996	Primary	0.1 U	--	--	0.2 U	0.3 U	0.1 U	0.92	0.1 U
	RD-14	2/22/2001	Primary	0.34 U	--	--	0.24	0.086 U	0.2 U	3.7	0.25 U
	RD-14	2/24/1994	Primary	0.5 U	--	--	0.5 U	0.5 U	0.5 U	1.3	0.5 U
	RD-14	2/24/1994	Split	0.5 U	--	--	0.5 U	0.5 U	0.5 U	1	0.5 U
	RD-14	2/26/2003	Primary	0.32 U	--	--	0.32 U	0.32 U	0.27 U	4.3	0.19 U
	RD-14	2/7/1997	Primary	0.1 U	--	--	0.2 U	0.3 U	0.1 U	0.5 U	0.1 U
	RD-14	2/8/1995	Primary	0.3 U	--	--	0.5 U	0.3 U	0.4 U	2.2	0.5 U
	RD-14	2/8/2000	Primary	0.5 U	--	--	0.5 U	0.5 U	0.5 U	0.8	0.5 U
	RD-14	2/9/1999	Primary	0.2 U	--	--	0.2 U	0.4 U	0.2 U	0.6	0.3 U
	RD-14	2/9/2004	Primary	0.32 U	--	--	0.32 U	0.32 U	0.27 U	3	0.26 U
	RD-14	3/4/2002	Primary	0.14 U	--	--	0.14 U	0.16 U	0.11 U	1.7	0.21 U
	RD-14	3/5/1992	Primary	0.2 U	--	--	0.21	0.2 U	0.2 U	**8.9**	0.2 U
	RD-14	3/7/1993	Primary	0.5 U	--	--	0.5 U	0.5 U	0.5 U	1.9	0.5 U
	RD-14	3/9/1991	Primary	0.4 U	--	--	0.4 U	0.4 U	0.4 U	**12**	0.4 U
	RD-14	6/30/1990	Primary	0.2 U	--	--	0.2 U	0.2 U	0.2 U	2.4	0.2 U
	RD-14	6/4/1992	Primary	0.2 U	--	--	2.6	0.2 U	0.2 U	0.2 U	0.2 U
	RD-14	8/29/1989	Primary	1 U	--	--	--	1 U	1 U	**8**	**1 U**
	RD-14	8/6/1993	Primary	0.5 U	--	--	0.5 U	0.5 U	0.5 U	0.84	0.5 U

See table B-20 for footnotes.

TABLE B-7 A
Results for Wells and Piezometer Analyzed for VOCs - Halogenated Ethenes
Group 6 Reporting Area, Santa Susana Field Laboratory
(Page 2 of 3)

				1,1-Dichloroethene	1,2-Dichloroethenes	Chlorotrifluoroethylene	cis-1,2-Dichloroethene	Tetrachloroethene	trans-1,2-Dichloroethene	Trichloroethene	Vinyl chloride
			Screening Value	**6**	**NA**	**NA**	**6**	**5**	**10**	**5**	**0.5**
RFI Site	**Well/Piezometer ID**	**Date**	**Sample Type**	**Results in (µg/L)**							
OCY	RD-14	9/10/1992	Primary	0.2 U	--	--	0.2 U	0.2 U	0.2 U	1.9	0.2 U
	RD-14	9/11/1991	Duplicate	0.2 U	--	--	0.2 U	0.2 U	0.2 U	**7.6**	0.2 U
	RD-14	9/11/1991	Primary	0.4 U	--	--	0.4 U	0.4 U	0.4 U	**7.8**	0.4 U
	WS-07	10/13/1986	Primary	1 U	--	--	--	1 U	1 U	1.7	**1 U**
	WS-07	10/13/1986	Split	1 U	--	--	--	1 U	1 U	1 U	**1 U**
	WS-07	10/28/1985	Primary	1 U	--	--	--	1 U	1 U	1 U	**1 U**
	WS-07	12/2/1988	Duplicate	0.2 U	--	--	--	0.2 U	0.23	0.53	0.2 U
	WS-07	12/2/1988	Primary	0.2 U	--	--	--	0.2 U	0.2 U	0.43	0.2 U
	WS-07	12/6/1986	Primary	0.28 U	--	--	--	0.54 U	0.42 U	0.74	0.45 U
	WS-07	12/6/1987	Primary	0.2 U	--	--	--	0.2 U	0.25	0.53	0.2 U
	WS-07	12/6/1990	Duplicate	0.2 U	--	--	0.2 U	0.2 U	0.2 U	0.83	0.2 U
	WS-07	12/6/1990	Primary	0.2 U	--	--	0.2 U	0.2 U	0.2 U	0.7	0.2 U
	WS-07	12/8/1985	Primary	1 U	--	--	--	1 U	1 U	1 U	**1 U**
	WS-07	12/9/1989	Duplicate	0.2 U	--	--	--	0.2 U	0.2 U	0.67	0.2 U
	WS-07	12/9/1989	Primary	0.2 U	--	--	--	0.2 U	0.2 U	0.69	0.2 U
	WS-07	2/6/1984	Duplicate	3 U	--	--	--	4 U	2 U	1	--
	WS-07	3/25/1992	Primary	0.2 U	--	--	0.21	0.2 U	0.2 U	0.77	0.2 U
	WS-07	3/8/1991	Primary	0.2 U	--	--	0.24	0.2 U	0.2 U	0.79	0.2 U
	WS-07	6/28/1990	Duplicate	0.2 U	--	--	0.27	0.2 U	0.2 U	0.79	0.2 U
	WS-07	6/28/1990	Primary	0.2 U	--	--	0.35	0.2 U	0.2 U	0.94	0.2 U
	WS-07	6/3/1989	Primary	3 U	--	--	--	4 U	2 U	2 U	**1 U**
	WS-07	6/4/1988	Duplicate	0.2 U	--	--	--	0.2 U	0.25	0.56	0.2 U
	WS-07	6/4/1988	Primary	0.2 U	--	--	--	0.2 U	0.2 U	0.78	0.2 U
	WS-07	8/21/1985	Primary	1 U	--	--	--	1 U	1 U	1 U	**1 U**
	WS-07	8/21/1985	Split	1 U	--	--	--	1 U	1 U	1.2	**1 U**
	WS-07	9/7/1991	Duplicate	0.2 U	--	--	0.29	0.2 U	0.2 U	0.76	0.2 U
	WS-07	9/7/1991	Primary	0.2 U	--	--	0.2 U	0.2 U	0.2 U	0.65	0.2 U
SRE	RD-18	10/26/1989	Primary	1 U	--	--	--	1 U	1 U	1 U	**1 U**
	RD-18	11/19/2003	Primary	0.32 U	--	--	0.32 U	0.32 U	0.27 U	0.26 U	0.26 U
	RD-18	11/2/2004	Primary	0.32 U	--	--	0.32 U	0.32 U	0.27 U	0.26 U	0.26 U
	RD-18	11/30/2005	Primary	0.42 U	--	--	0.32 U	0.32 U	0.27 U	0.26 U	0.26 U
	RD-18	11/4/1993	Duplicate	1 U	--	--	1 U	1 U	1 U	1 U	**1 U**
	RD-18	11/4/1993	Primary	1 U	--	--	1 U	1 U	1 U	1 U	**1 U**
	RD-18	11/4/1993	Split	1 U	--	--	1 U	1 U	1 U	1 U	**2 U**
	RD-18	11/5/2000	Primary	0.34 U	--	--	0.18 U	0.086 U	0.2 U	0.27 U	0.25 U
	RD-18	11/5/2000	Split	0.5 U	--	--	0.5 U	0.5 U	0.5 U	0.5 U	0.5 U
	RD-18	11/5/2001	Primary	0.14 U	--	--	0.14 U	0.16 U	0.11 U	0.14 U	0.21 U
	RD-18	11/8/1999	Primary	0.5 U	--	--	0.5 U	0.5 U	0.5 U	0.5 U	0.5 U
	RD-18	11/8/1999	Split	0.5 U	--	--	0.5 U	0.5 U	0.5 U	0.5 U	0.5 U
	RD-18	11/8/2002	Primary	0.11 U	--	--	0.13 U	0.13 U	0.13 U	0.13 U	0.13 U
	RD-18	12/8/1990	Primary	0.2 U	--	--	0.2 U	0.2 U	0.2 U	0.2 U	0.2 U
	RD-18	2/10/2005	Primary	0.32 U	--	--	0.32 U	0.32 U	0.27 U	0.26 U	0.26 U
	RD-18	2/17/1995	Primary	0.3 U	--	--	0.5 U	0.3 U	0.4 U	1.3	0.5 U
	RD-18	2/17/1999	Primary	0.2 U	--	--	0.2 U	0.4 U	0.2 U	0.4 U	0.3 U
	RD-18	2/17/2003	Primary	0.32 U	--	--	0.32 U	0.32 U	0.27 U	0.26 U	0.19 U
	RD-18	2/20/2002	Primary	0.14 U	--	--	0.14 U	0.16 U	0.11 U	0.14 U	0.21 U

See table B-20 for footnotes.

TABLE B-7 A
Results for Wells and Piezometer Analyzed for VOCs - Halogenated Ethenes
Group 6 Reporting Area, Santa Susana Field Laboratory
(Page 3 of 3)

				1,1-Dichloroethene	1,2-Dichloroethenes	Chlorotrifluoroethylene	cis-1,2-Dichloroethene	Tetrachloroethene	trans-1,2-Dichloroethene	Trichloroethene	Vinyl chloride
			Screening Value	**6**	**NA**	**NA**	**6**	**5**	**10**	**5**	**0.5**
RFI Site	**Well/Piezometer ID**	**Date**	**Sample Type**	**Results in (µg/L)**							
SRE	RD-18	2/22/1994	Primary	0.5 U	--	--	0.5 U	0.5 U	0.5 U	0.5 U	0.5 U
	RD-18	2/5/1996	Duplicate	0.1 U	--	--	0.2 U	0.3 U	0.1 U	0.5 U	0.1 U
	RD-18	2/5/1996	Primary	0.1 U	--	--	0.2 U	0.3 U	0.1 U	0.5 U	0.1 U
	RD-18	2/6/1997	Primary	0.1 U	--	--	0.2 U	0.3 U	0.1 U	0.5 U	0.1 U
	RD-18	2/6/1998	Primary	0.4 U	--	--	0.3 U	0.5 U	0.3 U	0.5 U	0.5 U
	RD-18	2/8/2000	Primary	0.5 U	--	--	0.5 U	0.5 U	0.5 U	0.5 U	0.5 U
	RD-18	2/9/2001	Primary	0.34 U	--	--	0.18 U	0.086 U	0.2 U	1.4	0.25 U
	RD-18	2/9/2004	Duplicate	0.32 U	--	--	0.32 U	0.32 U	0.27 U	0.26 U	0.26 U
	RD-18	2/9/2004	Primary	0.32 U	--	--	0.32 U	0.32 U	0.27 U	0.26 U	0.26 U
	RD-18	2/9/2004	Split	0.3 U	--	--	0.2 U	0.2 U	0.2 U	0.2 U	0.2 U
	RD-18	3/12/1992	Primary	0.2 U	--	--	0.2 U	0.2 U	0.2 U	0.2 U	0.2 U
	RD-18	3/17/1993	Duplicate	5 U	--	--	5 U	5 U	--	5 U	**10 U**
	RD-18	3/17/1993	Primary	1 U	--	--	1 U	1 U	1 U	1 U	**1 U**
	RD-18	3/17/1993	Split	5 U	--	--	5 U	5 U	--	5 U	**10 U**
	RD-18	3/9/1991	Primary	0.2 U	--	--	0.2 U	0.2 U	0.2 U	0.2 U	0.2 U
	RD-18	5/10/1999	Primary	0.2 U	--	--	0.2 U	0.4 U	0.2 U	0.4 U	0.3 U
	RD-18	5/11/2004	Primary	0.32 U	--	--	0.32 U	0.32 U	0.27 U	0.26 U	0.26 U
	RD-18	5/11/2004	Split	0.3 U	--	--	0.2 U	0.2 U	0.2 U	0.2 U	0.2 U
	RD-18	5/13/2003	Primary	0.32 U	--	--	0.32 U	0.32 U	0.27 U	0.26 U	0.19 U
	RD-18	5/19/2005	Primary	0.42 U	--	--	0.32 U	0.32 U	0.27 U	0.26 U	0.26 U
	RD-18	5/4/2001	Duplicate	0.34 U	--	--	0.18 U	0.086 U	0.2 U	0.6	0.25 U
	RD-18	5/4/2001	Primary	0.34 U	--	--	0.18 U	0.086 U	0.2 U	0.7	0.25 U
	RD-18	5/4/2001	Split	0.5 U	--	--	0.5 U	0.5 U	0.5 U	0.89	0.5 U
	RD-18	5/5/2000	Primary	0.22 U	--	--	0.46 U	0.49 U	0.3 U	0.22	0.15 U
	RD-18	6/8/1993	Primary	1 U	--	--	1 U	1 U	1 U	1 U	**1 U**
	RD-18	6/8/1993	Split	1 U	--	--	1 U	1 U	1 U	1 U	**2 U**
	RD-18	7/1/1990	Primary	0.2 U	--	--	0.2 U	0.2 U	0.2 U	0.2 U	0.2 U
	RD-18	8/10/2004	Duplicate	0.32 U	--	--	0.32 U	0.32 U	0.27 U	0.26 U	0.26 U
	RD-18	8/10/2004	Primary	0.32 U	--	--	0.32 U	0.32 U	0.27 U	0.26 U	0.26 U
	RD-18	8/12/2005	Primary	0.42 U	--	--	0.32 U	0.32 U	0.27 U	0.26 U	0.26 U
	RD-18	8/13/1999	Primary	0.3 U	--	--	0.3 U	0.4 U	0.2 U	0.3 U	0.4 U
	RD-18	8/14/2003	Primary	0.32 U	--	--	0.32 U	0.32 U	0.27 U	0.26 U	0.26 U
	RD-18	8/15/2001	Duplicate	0.14 U	--	--	0.14 U	0.16 U	0.11 U	0.2	0.21 U
	RD-18	8/15/2001	Primary	0.14 U	--	--	0.14 U	0.16 U	0.11 U	0.2	0.21 U
	RD-18	8/16/2002	Primary	0.11 U	--	--	0.13 U	0.13 U	0.13 U	0.13 U	0.13 U
	RD-18	8/8/2000	Primary	0.34 U	--	--	0.18 U	0.086 U	0.2 U	0.27 U	0.25 U
	RD-18	8/9/1993	Primary	1 U	--	--	1 U	1 U	1 U	2.5	**1 U**
	RD-18	8/9/1993	Split	1 U	--	--	1 U	1 U	1 U	1 U	**2 U**
	RD-18	9/10/1991	Primary	0.2 U	--	--	0.2 U	0.2 U	0.2 U	0.2 U	0.2 U
	RD-18	9/12/1992	Primary	0.2 U	--	--	0.2 U	0.2 U	0.2 U	0.2 U	0.2 U
	RD-18	9/15/1989	Primary	1 U	--	--	--	1 U	1 U	1 U	**1 U**
	RD-85	2/23/2005	Primary	0.32 U	--	--	0.32 U	0.32 U	0.27 U	0.26 U	0.26 U
	RD-85	8/26/2004	Primary	0.32 U	--	--	0.32 U	0.32 U	0.27 U	0.26 U	0.26 U
	RD-86	2/23/2005	Primary	0.32 U	--	--	0.32 U	0.32 U	0.27 U	0.26 U	0.26 U
	RD-86	8/26/2004	Primary	0.32 U	--	--	**51**	0.32 U	0.27 U	**10**	0.26 U

See table B-20 for footnotes.

TABLE B-7 B
Results for Wells and Piezometer Analyzed for VOCs - Halogenated Ethanes
Group 6 Reporting Area, Santa Susana Field Laboratory
(Page 1 of 3)

				1,1,1,2-Tetrachloroethane	1,1,1-Trichloroethane	1,1,2,2-Tetrachloroethane	1,1,2-Trichloro-1,2,2-trifluoroethane	1,1,2-Trichloroethane	1,1-Dichloroethane	1,2-Dibromoethane	1,2-Dichloroethane	Chloroethane	Dichlorodifluoroethane
			Screening Value	**NA**	**200**	**1**	**NA**	**5**	**5**	**0.05**	**0.5**	**NA**	**NA**
RFI Site	**Well/Piezometer ID**	**Date**	**Sample Type**	**Results in (µg/L)**									
NCY	PZ-056	5/30/2001	Primary	5 U	5 U	**5 U**	--	5 U	5 U	--	**5 U**	5 U	--
	PZ-056	6/4/2003	Primary	5 U	5 U	**5 U**	5 U	5 U	5 U	--	**5 U**	5 U	--
	RD-15	10/19/1989	Primary	--	1 U	1 U	--	1 U	1 U	--	**1 U**	1 U	--
	RD-15	12/7/1990	Primary	--	0.2 U	0.2 U	--	0.2 U	0.2 U	--	0.2 U	0.2 U	0.2 U
	RD-15	2/14/2005	Primary	--	0.3 U	0.24 U	1.2 U	0.3 U	0.27 U	--	0.28 U	0.33 U	--
	RD-15	2/15/2001	Duplicate	--	0.38 U	0.099 U	--	0.27 U	0.35 U	--	0.32 U	0.21 U	--
	RD-15	2/15/2001	Primary	--	0.38 U	0.099 U	--	0.27 U	0.35 U	--	0.32 U	0.21 U	--
	RD-15	2/15/2001	Split	--	0.5 U	0.5 U	--	0.5 U	0.5 U	--	0.5 U	0.5 U	--
	RD-15	2/22/2000	Primary	--	0.5 U	0.5 U	2 U	0.5 U	0.5 U	--	0.5 U	0.5 U	--
	RD-15	2/24/2004	Primary	--	0.3 U	0.24 U	1.2 U	0.3 U	0.27 U	--	0.28 U	0.33 U	--
	RD-15	2/26/2003	Primary	--	0.3 U	0.29 U	1.2 U	0.3 U	0.27 U	--	0.28 U	0.33 U	--
	RD-15	3/10/1991	Primary	--	0.2 U	0.2 U	--	0.2 U	0.2 U	--	0.2 U	0.2 U	--
	RD-15	3/11/1992	Duplicate	--	0.2 U	0.2 U	--	0.2 U	0.2 U	--	0.2 U	1 U	--
	RD-15	3/11/1992	Primary	--	0.2 U	0.2 U	--	0.2 U	0.2 U	--	0.2 U	1 U	--
	RD-15	3/6/2002	Primary	--	0.13 U	0.33 U	0.32 U	0.31 U	0.13 U	--	0.22 U	0.33 U	--
	RD-15	3/7/1993	Primary	--	0.5 U	0.5 U	--	0.5 U	0.5 U	--	0.5 U	0.5 U	--
	RD-15	5/14/1999	Primary	--	0.2 U	0.5 U	0.2 U	0.3 U	0.2 U	--	0.3 U	0.2 U	--
	RD-15	7/1/1990	Primary	--	0.2 U	0.2 U	--	0.2 U	0.2 U	--	0.2 U	0.2 U	0.2 U
	RD-15	8/30/1989	Primary	--	1 U	1 U	--	1 U	1 U	--	**1 U**	1 U	--
	RD-15	9/10/1992	Primary	--	0.2 U	0.2 U	0.2 U	0.2 U	0.2 U	--	0.2 U	1 U	--
	RD-15	9/6/1991	Primary	--	0.2 U	0.2 U	--	0.2 U	0.2 U	--	0.2 U	0.2 U	--
	RD-92	3/25/2004	Primary	--	0.3 U	0.24 U	1.2 U	0.3 U	0.27 U	--	0.28 U	0.33 U	--
	RD-92	4/15/2004	Primary	--	0.3 U	0.24 U	1.2 U	0.3 U	0.27 U	--	0.28 U	0.33 U	--
OCY	PZ-114	4/5/2002	Primary	5 U	5 U	**5 U**	5 U	5 U	5 U	--	**5 U**	5 U	--
	RD-14	10/18/1989	Primary	--	1 U	1 U	--	1 U	1 U	--	**1 U**	1 U	--
	RD-14	12/7/1990	Primary	--	0.4 U	0.4 U	--	0.4 U	0.4 U	--	0.4 U	0.4 U	0.4 U
	RD-14	12/7/1992	Duplicate	--	0.2 U	0.2 U	0.2 U	0.2 U	0.2 U	--	0.2 U	1 U	--
	RD-14	12/7/1992	Primary	--	0.2 U	0.2 U	0.2 U	0.2 U	0.2 U	--	0.2 U	1 U	--
	RD-14	2/16/1996	Primary	--	0.3 U	0.1 U	0.8 U	0.2 U	0.1 U	--	0.3 U	0.1 U	--
	RD-14	2/22/2001	Primary	--	0.38 U	0.099 U	--	0.27 U	0.35 U	--	0.32 U	0.21 U	--
	RD-14	2/24/1994	Primary	--	0.5 U	0.5 U	--	0.5 U	0.5 U	--	0.5 U	0.5 U	--
	RD-14	2/24/1994	Split	--	0.5 U	0.5 U	--	0.5 U	0.5 U	--	0.5 U	0.5 U	--
	RD-14	2/26/2003	Primary	--	0.3 U	0.29 U	1.2 U	0.3 U	0.27 U	--	0.28 U	0.33 U	--
	RD-14	2/7/1997	Primary	--	0.3 U	0.1 U	0.8 U	0.2 U	0.1 U	--	0.3 U	0.1 U	--
	RD-14	2/8/1995	Primary	--	0.5 U	0.4 U	0.5 U	0.5 U	0.5 U	--	0.5 U	0.3 U	--
	RD-14	2/8/2000	Primary	--	0.5 U	0.5 U	2 U	0.5 U	0.5 U	--	0.5 U	0.5 U	--
	RD-14	2/9/1999	Primary	--	0.2 U	0.5 U	0.2 U	0.3 U	0.2 U	--	0.3 U	0.2 U	--
	RD-14	2/9/2004	Primary	--	0.3 U	0.24 U	1.2 U	0.3 U	0.27 U	--	0.28 U	0.33 U	--
	RD-14	3/4/2002	Primary	--	0.13 U	0.33 U	0.32 U	0.31 U	0.13 U	--	0.22 U	0.33 U	--
	RD-14	3/5/1992	Primary	--	0.2 U	0.2 U	--	0.2 U	0.2 U	--	0.2 U	1 U	--
	RD-14	3/7/1993	Primary	--	0.5 U	0.5 U	--	0.5 U	0.5 U	--	0.5 U	0.5 U	--
	RD-14	3/9/1991	Primary	--	0.4 U	0.4 U	--	0.4 U	0.4 U	--	0.4 U	0.4 U	--
	RD-14	6/30/1990	Primary	--	0.2 U	0.2 U	--	0.2 U	0.2 U	--	0.2 U	0.2 U	0.2 U
	RD-14	6/4/1992	Primary	--	0.2 U	0.2 U	0.2 U	0.2 U	0.2 U	--	0.2 U	1 U	--
	RD-14	8/29/1989	Primary	--	1 U	1 U	--	1 U	1 U	--	**1 U**	1 U	--
	RD-14	8/6/1993	Primary	--	0.5 U	0.5 U	--	0.5 U	0.5 U	--	0.5 U	0.5 U	--

See table B-20 for footnotes.

TABLE B-7 B
Results for Wells and Piezometer Analyzed for VOCs - Halogenated Ethanes
Group 6 Reporting Area, Santa Susana Field Laboratory
(Page 2 of 3)

				1,1,1,2-Tetrachloroethane	1,1,1-Trichloroethane	1,1,2,2-Tetrachloroethane	1,1,2-Trichloro-1,2,2-trifluoroethane	1,1,2-Trichloroethane	1,1-Dichloroethane	1,2-Dibromoethane	1,2-Dichloroethane	Chloroethane	Dichlorodifluoroethane
			Screening Value	**NA**	**200**	**1**	**NA**	**5**	**5**	**0.05**	**0.5**	**NA**	**NA**
RFI Site	**Well/Piezometer ID**	**Date**	**Sample Type**	**Results in (µg/L)**									
OCY	RD-14	9/10/1992	Primary	--	0.2 U	0.2 U	0.2 U	0.2 U	0.2 U	--	0.2 U	1 U	--
	RD-14	9/11/1991	Duplicate	--	0.2 U	0.2 U	--	0.2 U	0.2 U	--	0.2 U	0.2 U	--
	RD-14	9/11/1991	Primary	--	0.4 U	0.4 U	--	0.4 U	0.4 U	--	0.4 U	0.4 U	--
	WS-07	10/13/1986	Primary	--	1 U	1 U	--	1 U	1 U	--	**1 U**	1 U	--
	WS-07	10/13/1986	Split	--	1 U	1 U	--	1 U	1 U	--	**1 U**	1 U	--
	WS-07	10/28/1985	Primary	--	1 U	1 U	--	1 U	1 U	--	**1 U**	1 U	--
	WS-07	12/2/1988	Duplicate	--	0.2 U	0.2 U	--	0.2 U	0.2 U	--	0.2 U	0.2 U	--
	WS-07	12/2/1988	Primary	--	0.2 U	0.2 U	--	0.2 U	0.2 U	--	0.2 U	0.2 U	--
	WS-07	12/6/1986	Primary	--	0.45 U	0.54 U	--	0.62 U	0.44 U	--	0.31 U	0.52 U	--
	WS-07	12/6/1987	Primary	--	0.2 U	0.2 U	--	0.2 U	0.2 U	--	0.2 U	0.2 U	--
	WS-07	12/6/1990	Duplicate	--	0.2 U	0.2 U	--	0.2 U	0.2 U	--	0.2 U	0.2 U	0.2 U
	WS-07	12/6/1990	Primary	--	0.2 U	0.2 U	--	0.2 U	0.2 U	--	0.2 U	0.2 U	0.2 U
	WS-07	12/8/1985	Primary	--	1 U	1 U	--	1 U	1 U	--	**1 U**	1 U	--
	WS-07	12/9/1989	Duplicate	--	0.2 U	0.2 U	--	0.2 U	0.2 U	--	0.2 U	0.2 U	--
	WS-07	12/9/1989	Primary	--	0.2 U	0.2 U	--	0.2 U	0.2 U	--	0.2 U	0.2 U	--
	WS-07	2/6/1984	Duplicate	--	4 U	**7 U**	5 U	5 U	5 U	--	**3 U**	--	--
	WS-07	3/25/1992	Primary	--	0.2 U	0.2 U	--	0.2 U	0.2 U	--	0.2 U	1 U	--
	WS-07	3/8/1991	Primary	--	0.2 U	0.2 U	--	0.2 U	0.2 U	--	0.2 U	0.2 U	--
	WS-07	6/28/1990	Duplicate	--	0.2 U	0.2 U	--	0.2 U	0.2 U	--	0.2 U	0.2 U	0.2 U
	WS-07	6/28/1990	Primary	--	0.2 U	0.2 U	--	0.2 U	0.2 U	--	0.2 U	0.2 U	0.2 U
	WS-07	6/3/1989	Primary	--	4 U	**7 U**	--	5 U	5 U	--	**3 U**	10 U	--
	WS-07	6/4/1988	Duplicate	--	0.2 U	0.2 U	--	0.2 U	0.2 U	--	0.2 U	0.2 U	--
	WS-07	6/4/1988	Primary	--	0.2 U	0.2 U	--	0.2 U	0.2 U	--	0.2 U	0.2 U	--
	WS-07	8/21/1985	Primary	--	1 U	1 U	--	1 U	1 U	--	**1 U**	1 U	--
	WS-07	8/21/1985	Split	--	1 U	1 U	1 U	1 U	1 U	--	**1 U**	1 U	--
	WS-07	9/7/1991	Duplicate	--	0.2 U	0.2 U	--	0.2 U	0.2 U	--	0.2 U	0.2 U	--
	WS-07	9/7/1991	Primary	--	0.2 U	0.2 U	--	0.2 U	0.2 U	--	0.2 U	0.2 U	--
SRE	RD-18	10/26/1989	Primary	--	1 U	1 U	--	1 U	1 U	--	**1 U**	1 U	--
	RD-18	11/19/2003	Primary	--	0.3 U	0.24 U	1.2 U	0.3 U	0.27 U	--	0.28 U	0.33 U	--
	RD-18	11/2/2004	Primary	--	0.3 U	0.24 U	1.2 U	0.3 U	0.27 U	--	0.28 U	0.33 U	--
	RD-18	11/30/2005	Primary	--	0.3 U	0.24 U	1.2 U	0.3 U	0.27 U	--	0.28 U	0.33 U	--
	RD-18	11/4/1993	Duplicate	--	1 U	1 U	--	1 U	1 U	--	**1 U**	1 U	--
	RD-18	11/4/1993	Primary	--	1 U	1 U	--	1 U	1 U	--	**1 U**	1 U	--
	RD-18	11/4/1993	Split	--	1 U	1 U	--	1 U	1 U	--	**1 U**	2 U	--
	RD-18	11/5/2000	Primary	--	0.38 U	0.099 U	0.27 U	0.27 U	0.35 U	--	0.32 U	0.21 U	--
	RD-18	11/5/2000	Split	--	0.5 U	0.5 U	1 U	0.5 U	0.5 U	--	0.5 U	0.5 U	--
	RD-18	11/5/2001	Primary	--	0.13 U	0.33 U	--	0.31 U	0.13 U	--	0.22 U	0.33 U	--
	RD-18	11/8/1999	Primary	--	0.5 U	0.5 U	1 U	0.5 U	0.5 U	--	0.5 U	0.5 U	--
	RD-18	11/8/1999	Split	0.5 U	0.5 U	0.5 U	10 U	0.5 U	0.5 U	--	0.5 U	0.5 U	--
	RD-18	11/8/2002	Primary	--	0.088 U	0.29 U	1.2 U	0.21 U	0.12 U	--	0.18 U	0.13 U	--
	RD-18	12/8/1990	Primary	--	0.2 U	0.2 U	--	0.2 U	0.2 U	--	0.2 U	0.2 U	0.2 U
	RD-18	2/10/2005	Primary	--	0.3 U	0.24 U	1.2 U	0.3 U	0.27 U	--	0.28 U	0.33 U	--
	RD-18	2/17/1995	Primary	--	0.5 U	0.4 U	0.5 U	0.5 U	0.5 U	--	0.5 U	0.3 U	--
	RD-18	2/17/1999	Primary	--	0.2 U	0.5 U	0.2 U	0.3 U	0.2 U	--	0.3 U	0.2 U	--
	RD-18	2/17/2003	Primary	--	0.3 U	0.29 U	1.2 U	0.3 U	0.27 U	--	0.28 U	0.33 U	--

See table B-20 for footnotes.

TABLE B-7 B
Results for Wells and Piezometer Analyzed for VOCs - Halogenated Ethanes
Group 6 Reporting Area, Santa Susana Field Laboratory
(Page 3 of 3)

				1,1,1,2-Tetrachloroethane	1,1,1-Trichloroethane	1,1,2,2-Tetrachloroethane	1,1,2-Trichloro-1,2,2-trifluoroethane	1,1,2-Trichloroethane	1,1-Dichloroethane	1,2-Dibromoethane	1,2-Dichloroethane	Chloroethane	Dichlorodifluoroethane
			Screening Value	**NA**	**200**	**1**	**NA**	**5**	**5**	**0.05**	**0.5**	**NA**	**NA**
RFI Site	**Well/Piezometer ID**	**Date**	**Sample Type**	**Results in (µg/L)**									
SRE	RD-18	2/20/2002	Primary	--	0.13 U	0.33 U	0.32 U	0.31 U	0.13 U	--	0.22 U	0.33 U	--
	RD-18	2/22/1994	Primary	--	0.5 U	0.5 U	--	0.5 U	0.5 U	--	0.5 U	0.5 U	--
	RD-18	2/5/1996	Duplicate	--	0.3 U	0.1 U	0.8 U	0.2 U	0.1 U	--	0.3 U	0.1 U	--
	RD-18	2/5/1996	Primary	--	0.3 U	0.1 U	0.8 U	0.2 U	0.1 U	--	0.3 U	0.1 U	--
	RD-18	2/6/1997	Primary	--	0.3 U	0.1 U	0.8 U	0.2 U	0.1 U	--	0.3 U	0.1 U	--
	RD-18	2/6/1998	Primary	--	0.3 U	0.4 U	0.4 U	0.4 U	0.2 U	--	0.3 U	0.5 U	--
	RD-18	2/8/2000	Primary	--	0.5 U	0.5 U	2 U	0.5 U	0.5 U	--	0.5 U	0.5 U	--
	RD-18	2/9/2001	Primary	--	0.38 U	0.099 U	--	0.27 U	0.35 U	--	0.32 U	0.21 U	--
	RD-18	2/9/2004	Duplicate	--	0.3 U	0.24 U	1.2 U	0.3 U	0.27 U	--	0.28 U	0.33 U	--
	RD-18	2/9/2004	Primary	--	0.3 U	0.24 U	1.2 U	0.3 U	0.27 U	--	0.28 U	0.33 U	--
	RD-18	2/9/2004	Split	--	0.2 U	0.4 U	0.2 U	0.2 U	0.2 U	--	0.2 U	0.3 U	--
	RD-18	3/12/1992	Primary	--	0.2 U	0.2 U	--	0.2 U	0.2 U	--	0.2 U	1 U	--
	RD-18	3/17/1993	Duplicate	5 U	5 U	**5 U**	--	5 U	5 U	**10 U**	**5 U**	10 U	--
	RD-18	3/17/1993	Primary	--	1 U	1 U	--	1 U	1 U	--	**1 U**	1 U	--
	RD-18	3/17/1993	Split	5 U	5 U	**5 U**	--	5 U	5 U	**10 U**	**5 U**	10 U	--
	RD-18	3/9/1991	Primary	--	0.2 U	0.2 U	--	0.2 U	0.2 U	--	0.2 U	0.2 U	--
	RD-18	5/10/1999	Primary	--	0.2 U	0.5 U	0.2 U	0.3 U	0.2 U	--	0.3 U	0.2 U	--
	RD-18	5/11/2004	Primary	--	0.3 U	0.24 U	1.2 U	0.3 U	0.27 U	--	0.28 U	0.33 U	--
	RD-18	5/11/2004	Split	--	0.2 U	0.4 U	0.2 U	0.2 U	0.2 U	--	0.2 U	0.3 U	--
	RD-18	5/13/2003	Primary	--	0.3 U	0.29 U	1.2 U	0.3 U	0.27 U	--	0.28 U	0.33 U	--
	RD-18	5/19/2005	Primary	--	0.3 U	0.24 U	1.2 U	0.3 U	0.27 U	--	0.28 U	0.33 U	--
	RD-18	5/4/2001	Duplicate	--	0.38 U	0.099 U	--	0.27 U	0.35 U	--	0.32 U	0.21 U	--
	RD-18	5/4/2001	Primary	--	0.38 U	0.099 U	--	0.27 U	0.35 U	--	0.32 U	0.21 U	--
	RD-18	5/4/2001	Split	--	0.5 U	0.5 U	--	0.5 U	0.5 U	--	0.5 U	0.5 U	--
	RD-18	5/5/2000	Primary	--	0.16 U	0.18 U	0.98 U	0.26 U	0.28 U	--	0.16 U	0.26 U	--
	RD-18	6/8/1993	Primary	--	1 U	1 U	--	1 U	1 U	--	**1 U**	1 U	--
	RD-18	6/8/1993	Split	--	1 U	1 U	--	1 U	1 U	--	**1 U**	2 U	--
	RD-18	7/1/1990	Primary	--	0.2 U	0.2 U	--	0.2 U	0.2 U	--	0.2 U	0.2 U	0.2 U
	RD-18	8/10/2004	Duplicate	--	0.3 U	0.24 U	1.2 U	0.3 U	0.27 U	--	0.28 U	0.33 U	--
	RD-18	8/10/2004	Primary	--	0.3 U	0.24 U	1.2 U	0.3 U	0.27 U	--	0.28 U	0.33 U	--
	RD-18	8/12/2005	Primary	--	0.3 U	0.24 U	1.2 U	0.3 U	0.27 U	--	0.28 U	0.33 U	--
	RD-18	8/13/1999	Primary	--	0.2 U	0.3 U	--	0.3 U	0.4 U	--	0.3 U	0.4 U	--
	RD-18	8/14/2003	Primary	--	0.3 U	0.24 U	1.2 U	0.3 U	0.27 U	--	0.28 U	0.33 U	--
	RD-18	8/15/2001	Duplicate	--	0.13 U	0.33 U	--	0.31 U	0.13 U	--	0.22 U	0.33 U	--
	RD-18	8/15/2001	Primary	--	0.13 U	0.33 U	--	0.31 U	0.13 U	--	0.22 U	0.33 U	--
	RD-18	8/16/2002	Primary	--	0.088 U	0.29 U	1.2 U	0.21 U	0.12 U	--	0.18 U	0.13 U	--
	RD-18	8/8/2000	Primary	--	0.38 U	0.099 U	0.27 U	0.27 U	0.35 U	--	0.32 U	0.21 U	--
	RD-18	8/9/1993	Primary	--	1 U	1 U	--	1 U	1 U	--	**1 U**	1 U	--
	RD-18	8/9/1993	Split	--	1 U	1 U	--	1 U	1 U	--	**1 U**	2 U	--
	RD-18	9/10/1991	Primary	--	0.2 U	0.2 U	--	0.2 U	0.2 U	--	0.2 U	0.2 U	--
	RD-18	9/12/1992	Primary	--	0.2 U	0.2 U	0.2 U	0.2 U	0.2 U	--	0.2 U	1 U	--
	RD-18	9/15/1989	Primary	--	1 U	1 U	--	1 U	1 U	--	**1 U**	1 U	--
	RD-85	2/23/2005	Primary	--	0.3 U	0.24 U	1.2 U	0.3 U	0.27 U	--	0.28 U	0.33 U	--
	RD-85	8/26/2004	Primary	--	0.3 U	0.24 U	1.2 U	0.3 U	0.27 U	--	0.28 U	0.33 U	--
	RD-86	2/23/2005	Primary	--	0.3 U	0.24 U	1.2 U	0.3 U	0.27 U	--	0.28 U	0.33 U	--
	RD-86	8/26/2004	Primary	--	0.3 U	0.24 U	1.2 U	0.3 U	2.6	--	**0.9**	0.33 U	--

See table B-20 for footnotes.

TABLE B-7 C
Results for Wells and Piezometer Analyzed for VOCs - Halogenated Methanes
Group 6 Reporting Area, Santa Susana Field Laboratory
(Page 1 of 3)

				Bromochloromethane	Bromodichloromethane	Bromoform	Bromomethane	Carbon tetrachloride	Chloroform	Chloromethane	Dibromochloromethane	Dibromomethane	Dichlorodifluoromethane	Iodomethane	Methylene chloride	Trichlorofluoromethane
			Screening Value	**34000**	**80**	**NA**	**NA**	**0.5**	**80**	**NA**	**NA**	**NA**	**1000**	**NA**	**5**	**150**
RFI Site	**Well/ Piezometer ID**	**Date**	**Sample Type**	**Results in (µg/L)**												
NCY	PZ-056	5/30/2001	Primary	--	5 U	5 U	5 U	**5 U**	5 U	5 U	--	--	5 U	--	**16**	5 U
	PZ-056	6/4/2003	Primary	--	5 U	5 U	5 U	**5 U**	5 U	5 U	5 U	--	5 U	--	5 U	5 U
	RD-15	10/19/1989	Primary	--	1 U	5 U	10 U	**1 U**	1 U	10 U	1 U	--	--	--	5 U	--
	RD-15	12/7/1990	Primary	--	0.2 U	0.2 U	0.2 U	0.2 U	0.2 U	0.2 U	0.2 U	--	--	--	2 U	2 U
	RD-15	2/14/2005	Primary	--	0.3 U	0.32 U	0.34 U	0.28 U	0.33 U	0.3 U	0.28 U	--	--	--	0.48 U	0.34 U
	RD-15	2/15/2001	Duplicate	--	0.32 U	0.3 U	0.36 U	0.49 U	0.28 U	0.3 U	0.24 U	--	--	--	0.27 U	--
	RD-15	2/15/2001	Primary	--	0.32 U	0.3 U	0.36 U	0.49 U	0.28 U	0.3 U	0.24 U	--	--	--	0.27 U	--
	RD-15	2/15/2001	Split	--	0.5 U	0.5 U	0.5 U	0.5 U	0.5 U	1 U	0.5 U	--	--	--	1 U	--
	RD-15	2/22/2000	Primary	--	0.5 U	0.5 U	0.5 U	0.5 U	0.5 U	0.5 U	0.5 U	--	--	--	2 U	1 U
	RD-15	2/24/2004	Primary	--	0.3 U	0.32 U	0.34 U	0.28 UQC	0.33 U	0.3 U	0.28 U	--	--	--	0.48 U	0.34 U
	RD-15	2/26/2003	Primary	--	0.3 U	0.25 U	0.2 U	0.28 U	0.33 U	0.14 U	0.28 U	--	--	--	0.33 U	0.34 U
	RD-15	3/10/1991	Primary	--	0.2 U	0.2 U	0.2 U	0.2 U	0.2 U	0.2 U	0.2 U	--	0.2 U	--	2 U	2 U
	RD-15	3/11/1992	Duplicate	--	0.2 U	1 U	1 U	0.2 U	0.2 U	0.2 U	0.2 U	--	1 U	--	2 U	2 U
	RD-15	3/11/1992	Primary	--	0.2 U	1 U	1 U	0.2 U	0.2 U	0.2 U	0.2 U	--	1 U	--	2 U	2 U
	RD-15	3/6/2002	Primary	--	0.2 U	0.34 U	0.3 U	0.15 U	0.19 U	0.27 U	0.18 U	--	--	--	0.22 U	0.17 U
	RD-15	3/7/1993	Primary	--	0.5 U	0.5 U	0.5 U	0.5 U	0.5 U	0.5 U	0.5 U	--	3 U	--	0.5 U	0.5 U
	RD-15	5/14/1999	Primary	--	0.2 U	0.3 U	0.3 U	0.2 U	0.4 U	0.2 U	0.2 U	--	--	--	0.4 U	0.2 U
	RD-15	7/1/1990	Primary	--	0.2 U	0.2 U	0.2 U	0.2 U	0.2 U	0.2 U	0.2 U	--	--	--	2 U	2 U
	RD-15	8/30/1989	Primary	--	1 U	5 U	10 U	**1 U**	1 U	10 U	1 U	--	--	--	5 U	--
	RD-15	9/10/1992	Primary	--	0.2 U	1 U	1 U	0.2 U	0.2 U	1 U	0.2 U	--	1 U	--	2 U	2 U
	RD-15	9/6/1991	Primary	--	0.2 U	1 U	0.2 U	0.2 U	0.2 U	0.2 U	0.2 U	--	1 U	--	2 U	2 U
	RD-92	3/25/2004	Primary	--	0.3 U	0.32 U	0.34 U	0.28 U	0.33 U	0.3 U	0.28 U	--	--	--	0.48 U	0.34 U
	RD-92	4/15/2004	Primary	--	0.3 U	0.32 U	0.34 U	0.28 U	0.33 U	0.3 U	0.28 U	--	--	--	0.48 U	0.34 U
OCY	PZ-114	4/5/2002	Primary	--	5 U	5 U	5 U	**5 U**	5 U	5 U	--	--	5 U	--	5 U	5 U
	RD-14	10/18/1989	Primary	--	1 U	5 U	10 U	**1 U**	1 U	10 U	1 U	--	--	--	5 U	--
	RD-14	12/7/1990	Primary	--	0.4 U	0.4 U	0.4 U	0.4 U	0.4 U	0.4 U	0.4 U	--	--	--	4 U	4 U
	RD-14	12/7/1992	Duplicate	--	0.2 U	1 U	1 U	0.2 U	0.2 U	1 U	0.2 U	--	1 U	--	2 U	2 U
	RD-14	12/7/1992	Primary	--	0.2 U	1 U	1 U	0.2 U	0.2 U	1 U	0.2 U	--	1 U	--	2 U	2 U
	RD-14	2/16/1996	Primary	--	0.1 U	0.1 U	0.1 U	0.3 U	0.1 U	0.3 U	0.3 U	--	--	--	4 U	0.1 U
	RD-14	2/22/2001	Primary	--	0.32 U	0.3 U	0.36 U	0.49 U	0.28 U	0.3 U	0.24 U	--	--	--	0.27 U	--
	RD-14	2/24/1994	Primary	--	0.5 U	0.5 U	0.5 U	0.5 U	0.5 U	0.5 U	0.5 U	--	0.5 U	--	0.5 U	0.5 U
	RD-14	2/24/1994	Split	--	0.5 U	0.5 U	0.5 U	0.5 U	0.5 U	0.5 U	0.5 U	--	0.5 U	--	0.5 U	0.5 U
	RD-14	2/26/2003	Primary	--	0.3 U	0.25 U	0.2 U	0.28 U	0.33 U	0.14 U	0.28 U	--	--	--	0.33 U	0.34 U
	RD-14	2/7/1997	Primary	--	0.1 U	0.1 U	0.1 U	0.3 U	0.1 U	0.3 U	0.3 U	--	--	--	4 U	0.1 U
	RD-14	2/8/1995	Primary	--	0.4 U	0.1 U	0.3 U	0.5 U	0.5 U	0.4 U	0.2 U	--	--	--	4 U	0.5 U
	RD-14	2/8/2000	Primary	--	0.5 U	0.5 U	0.5 U	0.5 U	0.5 U	0.5 U	0.5 U	--	--	--	2 U	1 U
	RD-14	2/9/1999	Primary	--	0.2 U	0.3 U	0.3 U	0.2 U	0.4 U	0.2 U	0.2 U	--	--	--	0.4 U	0.2 U
	RD-14	2/9/2004	Primary	--	0.3 U	0.32 U	0.34 U	0.28 U	0.33 U	0.3 U	0.28 U	--	--	--	2 U	0.34 U
	RD-14	3/4/2002	Primary	--	0.2 U	0.34 U	0.3 U	0.15 U	0.19 U	0.27 U	0.18 U	--	--	--	0.22 U	0.17 U
	RD-14	3/5/1992	Primary	--	0.2 U	1 U	1 U	0.2 U	0.2 U	0.2 U	0.2 U	--	1 U	--	2 U	2 U
	RD-14	3/7/1993	Primary	--	0.5 U	0.5 U	0.5 U	0.5 U	0.5 U	0.5 U	0.5 U	--	3 U	--	0.5 U	0.5 U
	RD-14	3/9/1991	Primary	--	0.4 U	0.4 U	0.4 U	0.4 U	0.4 U	0.4 U	0.4 U	--	0.4 U	--	4 U	4 U
	RD-14	6/30/1990	Primary	--	0.2 U	0.2 U	0.2 U	0.2 U	0.2 U	0.2 U	0.2 U	--	--	--	2 U	2 U
	RD-14	6/4/1992	Primary	--	0.2 U	1 U	1 U	0.2 U	0.2 U	1 U	0.2 U	--	1 U	--	2 U	2 U
	RD-14	8/29/1989	Primary	--	1 U	5 U	10 U	**1 U**	1 U	10 U	1 U	--	--	--	5 U	--
	RD-14	8/6/1993	Primary	--	0.5 U	0.5 U	0.5 U	0.5 U	0.5 U	0.5 U	0.5 U	--	3 U	--	0.5 U	0.5 U

See table B-20 for footnotes.

TABLE B-7 C
Results for Wells and Piezometer Analyzed for VOCs - Halogenated Methanes
Group 6 Reporting Area, Santa Susana Field Laboratory
(Page 2 of 3)

				Bromochloromethane	Bromodichloromethane	Bromoform	Bromomethane	Carbon tetrachloride	Chloroform	Chloromethane	Dibromochloromethane	Dibromomethane	Dichlorodifluoromethane	Iodomethane	Methylene chloride	Trichlorofluoromethane
			Screening Value	**34000**	**80**	**NA**	**NA**	**0.5**	**80**	**NA**	**NA**	**NA**	**1000**	**NA**	**5**	**150**
RFI Site	**Well/ Piezometer ID**	**Date**	**Sample Type**	**Results in (µg/L)**												
OCY	RD-14	9/10/1992	Primary	--	0.2 U	1 U	1 U	0.2 U	0.2 U	1 U	0.2 U	--	1 U	--	2 U	2 U
	RD-14	9/11/1991	Duplicate	--	0.2 U	1 U	0.2 U	0.2 U	0.2 U	0.2 U	0.2 U	--	1 U	--	2 U	2 U
	RD-14	9/11/1991	Primary	--	0.4 U	2 U	0.4 U	0.4 U	0.4 U	0.4 U	0.4 U	--	2 U	--	4 U	4 U
	WS-07	10/13/1986	Primary	--	1 U	1 U	1 U	**1 U**	1 U	1 U	1 U	--	--	--	2 U	1 U
	WS-07	10/13/1986	Split	--	1 U	1 U	1 U	**1 U**	1 U	1 U	1 U	--	--	--	2 U	--
	WS-07	10/28/1985	Primary	--	1 U	1 U	1 U	**1 U**	1 U	1 U	1 U	--	--	--	1 U	--
	WS-07	12/2/1988	Duplicate	--	0.2 U	0.2 U	0.2 U	0.2 U	0.2 U	0.2 U	0.2 U	--	0.2 U	--	2 U	2 U
	WS-07	12/2/1988	Primary	--	0.2 U	0.2 U	0.2 U	0.2 U	0.2 U	0.2 U	0.2 U	--	0.2 U	--	2 U	2 U
	WS-07	12/6/1986	Primary	--	0.5 U	0.69 U	0.71 U	**0.55 U**	0.49 U	0.57 U	0.62 U	--	--	--	1.4 U	0.44 U
	WS-07	12/6/1987	Primary	--	0.2 U	0.2 U	0.2 U	0.2 U	0.2 U	0.2 U	0.2 U	--	0.2 U	--	2 U	2 U
	WS-07	12/6/1990	Duplicate	--	0.2 U	0.2 U	0.2 U	0.2 U	0.2 U	0.2 U	0.2 U	--	--	--	2 U	2 U
	WS-07	12/6/1990	Primary	--	0.2 U	0.2 U	0.2 U	0.2 U	0.2 U	0.2 U	0.2 U	--	--	--	2 U	2 U
	WS-07	12/8/1985	Primary	--	1 U	1 U	1 U	**1 U**	1 U	1 U	1 U	--	--	--	2 U	--
	WS-07	12/9/1989	Duplicate	--	0.2 U	0.2 U	0.2 U	0.2 U	0.2 U	0.2 U	0.2 U	--	0.2 U	--	2 U	2 U
	WS-07	12/9/1989	Primary	--	0.2 U	0.2 U	0.2 U	0.2 U	0.2 U	0.2 U	0.2 U	--	0.2 U	--	2 U	2 U
	WS-07	2/6/1984	Duplicate	5 U	--	5 U	--	**3 U**	2 U	--	3 U	--	--	--	1 U	10 U
	WS-07	3/25/1992	Primary	--	0.2 U	1 U	1 U	0.2 U	0.2 U	0.2 U	0.2 U	--	1 U	--	2 U	2 U
	WS-07	3/8/1991	Primary	--	0.2 U	0.2 U	0.2 U	0.2 U	0.2 U	0.2 U	0.2 U	--	0.2 U	--	2 U	2 U
	WS-07	6/28/1990	Duplicate	--	0.2 U	0.2 U	0.2 U	0.2 U	0.2 U	0.2 U	0.2 U	--	--	--	2 U	2 U
	WS-07	6/28/1990	Primary	--	0.2 U	0.2 U	0.2 U	0.2 U	0.2 U	0.2 U	0.2 U	--	--	--	2 U	2 U
	WS-07	6/3/1989	Primary	--	2 U	5 U	10 U	**3 U**	2 U	10 U	3 U	--	--	--	3 U	2 U
	WS-07	6/4/1988	Duplicate	--	0.2 U	0.2 U	0.2 U	0.2 U	0.2 U	0.2 U	0.2 U	--	0.2 U	--	2 U	2 U
	WS-07	6/4/1988	Primary	--	0.2 U	0.2 U	0.2 U	0.2 U	0.2 U	0.2 U	0.2 U	--	0.2 U	--	2 U	2 U
	WS-07	8/21/1985	Primary	--	1 U	1 U	1 U	**1 U**	1 U	1 U	1 U	--	--	--	1 U	--
	WS-07	8/21/1985	Split	--	1 U	1 U	1 U	**1 U**	1 U	1 U	1 U	--	--	--	1 U	1 U
	WS-07	9/7/1991	Duplicate	--	0.2 U	1 U	0.2 U	0.2 U	0.2 U	0.2 U	0.2 U	--	1 U	--	2 U	2 U
	WS-07	9/7/1991	Primary	--	0.2 U	1 U	0.2 U	0.2 U	0.2 U	0.32	0.2 U	--	1 U	--	2 U	2 U
SRE	RD-18	10/26/1989	Primary	--	1 U	5 U	10 U	**1 U**	1 U	10 U	1 U	--	--	--	5 U	--
	RD-18	11/19/2003	Primary	--	0.3 U	0.32 U	0.34 U	0.28 U	0.33 U	0.3 U	0.28 U	--	--	--	0.48 U	0.34 U
	RD-18	11/2/2004	Primary	--	0.3 U	0.32 U	0.34 U	0.28 U	0.33 U	0.3 U	0.28 U	--	--	--	0.48 U	0.34 U
	RD-18	11/30/2005	Primary	--	0.3 U	0.32 U	0.42 U	0.28 U	0.33 U	0.3 U	0.28 U	--	--	--	0.64 J	0.34 U
	RD-18	11/4/1993	Duplicate	--	1 U	1 U	1 U	**1 U**	1 U	1 U	1 U	--	5 U	--	1 U	1 U
	RD-18	11/4/1993	Primary	--	1 U	1 U	1 U	**1 U**	1 U	1 U	1 U	--	5 U	--	1 U	1 U
	RD-18	11/4/1993	Split	--	1 U	1 U	2 U	**1 U**	1 U	2 U	1 U	--	5 U	--	2 U	1 U
	RD-18	11/5/2000	Primary	--	0.32 U	0.3 U	0.36 U	0.49 U	0.28 U	0.3 U	0.24 U	--	--	--	0.27 U	0.23 U
	RD-18	11/5/2000	Split	--	0.5 U	0.5 U	0.5 U	0.5 U	0.5 U	1 U	0.5 U	--	--	--	1 U	0.5 U
	RD-18	11/5/2001	Primary	--	0.2 U	0.34 U	0.3 U	0.15 U	0.19 U	0.27 U	0.18 U	--	--	--	0.22 U	--
	RD-18	11/8/1999	Primary	--	0.5 U	0.5 U	0.5 U	0.5 U	0.5 U	1 U	0.5 U	--	--	--	1 U	0.5 U
	RD-18	11/8/1999	Split	0.5 U	0.5 U	0.5 U	0.5 U	0.5 U	0.5 U	0.5 U	0.5 U	0.5 U	1 U	--	3 U	5 U
	RD-18	11/8/2002	Primary	--	0.12 U	0.25 U	0.16 U	0.12 U	0.095 U	0.14 U	0.13 U	--	--	--	0.24 U	0.21 U
	RD-18	12/8/1990	Primary	--	0.2 U	0.2 U	0.2 U	0.2 U	0.2 U	0.2 U	0.2 U	--	--	--	2 U	2 U
	RD-18	2/10/2005	Primary	--	0.3 U	0.32 U	0.34 U	0.28 U	0.33 U	0.3 U	0.28 U	--	--	--	0.48 U	0.34 U
	RD-18	2/17/1995	Primary	--	0.4 U	0.1 U	0.3 U	0.5 U	0.5 U	0.4 U	0.2 U	--	--	--	4 U	0.5 U
	RD-18	2/17/1999	Primary	--	0.2 U	0.3 U	0.3 U	0.2 U	0.4 U	0.2 U	0.2 U	--	--	--	0.4 U	0.2 U
	RD-18	2/17/2003	Primary	--	0.3 U	0.25 U	0.2 U	0.28 U	0.33 U	0.3 J	0.28 U	--	--	--	0.33 U	0.34 U

See table B-20 for footnotes.

TABLE B-7 C
Results for Wells and Piezometer Analyzed for VOCs - Halogenated Methanes
Group 6 Reporting Area, Santa Susana Field Laboratory
(Page 3 of 3)

				Bromochloromethane	Bromodichloromethane	Bromoform	Bromomethane	Carbon tetrachloride	Chloroform	Chloromethane	Dibromochloromethane	Dibromomethane	Dichlorodifluoromethane	Iodomethane	Methylene chloride	Trichlorofluoromethane
			Screening Value	**34000**	**80**	**NA**	**NA**	**0.5**	**80**	**NA**	**NA**	**NA**	**1000**	**NA**	**5**	**150**
RFI Site	**Well/ Piezometer ID**	**Date**	**Sample Type**	**Results in (µg/L)**												
SRE	RD-18	2/20/2002	Primary	--	0.2 U	0.34 U	0.3 U	0.15 U	0.19 U	0.27 U	0.18 U	--	--	--	0.22 U	0.17 U
	RD-18	2/22/1994	Primary	--	0.5 U	0.5 U	0.5 U	0.5 U	0.5 U	0.5 U	0.5 U	--	0.5 U	--	0.51	0.5 U
	RD-18	2/5/1996	Duplicate	--	0.1 U	0.1 U	0.1 U	0.3 U	0.1 U	0.3 U	0.3 U	--	--	--	4 U	0.1 U
	RD-18	2/5/1996	Primary	--	0.1 U	0.1 U	0.1 U	0.3 U	0.1 U	0.3 U	0.3 U	--	--	--	4 U	0.1 U
	RD-18	2/6/1997	Primary	--	0.1 U	0.1 U	0.1 U	0.3 U	0.1 U	0.3 U	0.3 U	--	--	--	4 U	0.1 U
	RD-18	2/6/1998	Primary	--	0.4 U	0.4 U	0.3 U	0.4 U	0.3 U	0.7 U	0.3 U	--	--	--	0.4 U	0.4 U
	RD-18	2/8/2000	Primary	--	0.5 U	0.5 U	0.5 U	0.5 U	0.5 U	0.5 U	0.5 U	--	--	--	2 U	1 U
	RD-18	2/9/2001	Primary	--	0.32 U	0.3 U	0.36 U	0.49 U	0.28 U	0.3 U	0.24 U	--	--	--	0.27 U	--
	RD-18	2/9/2004	Duplicate	--	0.3 U	0.32 U	0.34 U	0.28 U	0.33 U	0.3 U	0.28 U	--	--	--	1.6 U	0.34 U
	RD-18	2/9/2004	Primary	--	0.3 U	0.32 U	0.34 U	0.28 U	0.33 U	0.3 U	0.28 U	--	--	--	1.7 U	0.34 U
	RD-18	2/9/2004	Split	--	0.1 U	0.4 U	0.5 U	0.3 U	0.2 U	0.4 U	0.2 U	--	--	--	3 U	0.1 U
	RD-18	3/12/1992	Primary	--	0.2 U	1 U	1 U	0.2 U	0.2 U	0.2 U	0.2 U	--	1 U	--	2 U	2 U
	RD-18	3/17/1993	Duplicate	--	5 U	5 U	10 U	**5 U**	5 U	10 U	5 U	5 U	--	5 U	5 U	5 U
	RD-18	3/17/1993	Primary	--	1 U	1 U	1 U	**1 U**	1 U	1 U	1 U	--	--	--	1 U	1 U
	RD-18	3/17/1993	Split	--	5 U	5 U	10 U	**5 U**	5 U	10 U	5 U	5 U	--	5 U	5 U	5 U
	RD-18	3/9/1991	Primary	--	0.2 U	0.2 U	0.2 U	0.2 U	0.2 U	0.2 U	0.2 U	--	0.2 U	--	2 U	2 U
	RD-18	5/10/1999	Primary	--	0.2 U	0.3 U	0.3 U	0.2 U	0.4 U	0.2 U	0.2 U	--	--	--	0.4 U	0.2 U
	RD-18	5/11/2004	Primary	--	0.3 U	0.32 U	0.34 U	0.28 U	0.33 U	0.3 U	0.28 U	--	--	--	0.48 U	0.34 U
	RD-18	5/11/2004	Split	--	0.1 U	0.4 U	0.5 U	0.3 U	0.2 U	0.4 U	0.2 U	--	--	--	3 U	0.1 U
	RD-18	5/13/2003	Primary	--	0.3 U	0.25 U	0.2 U	0.28 U	0.33 U	0.28 J	0.28 U	--	--	--	0.33 U	0.34 U
	RD-18	5/19/2005	Primary	--	0.3 U	0.32 U	0.42 U	0.28 U	0.33 U	0.3 U	0.28 U	--	--	--	0.51 U	0.34 U
	RD-18	5/4/2001	Duplicate	--	0.32 U	0.3 U	0.36 U	0.49 U	0.28 U	0.3 U	0.24 U	--	--	--	0.27 U	--
	RD-18	5/4/2001	Primary	--	0.32 U	0.3 U	0.36 U	0.49 U	0.28 U	0.3 U	0.24 U	--	--	--	0.27 U	--
	RD-18	5/4/2001	Split	--	0.5 U	0.5 U	0.5 U	0.5 U	0.5 U	0.5 U	0.5 U	--	--	--	0.5 U	--
	RD-18	5/5/2000	Primary	--	0.074 U	0.17 U	0.44 U	0.22 U	0.17 U	0.45 U	0.19 U	--	--	--	0.24 U	0.099 U
	RD-18	6/8/1993	Primary	--	1 U	1 U	1 U	**1 U**	1 U	1 U	1 U	--	--	--	1 U	1 U
	RD-18	6/8/1993	Split	--	1 U	1 U	2 U	**1 U**	1 U	2 U	1 U	--	5 U	--	2 U	1 U
	RD-18	7/1/1990	Primary	--	0.2 U	0.2 U	0.2 U	0.2 U	0.2 U	0.2 U	0.2 U	--	--	--	2 U	2 U
	RD-18	8/10/2004	Duplicate	--	0.3 U	0.32 U	0.34 U	0.28 U	0.33 U	0.3 U	0.28 U	--	--	--	0.75 U	0.34 U
	RD-18	8/10/2004	Primary	--	0.3 U	0.32 U	0.34 U	0.28 U	0.33 U	0.3 U	0.28 U	--	--	--	0.48 U	0.34 U
	RD-18	8/12/2005	Primary	--	0.3 U	0.32 U	0.42 U	0.28 U	0.33 U	0.3 U	0.28 U	--	--	--	1.1 U	0.34 U
	RD-18	8/13/1999	Primary	--	0.2 U	0.3 U	0.3 U	0.4 U	0.3 U	0.4 U	0.3 U	--	--	--	0.3 U	0.3 U
	RD-18	8/14/2003	Primary	--	0.3 U	0.32 U	0.34 U	0.28 U	0.33 U	0.3 U	0.28 U	--	--	--	0.48 U	0.34 U
	RD-18	8/15/2001	Duplicate	--	0.2 U	0.34 U	0.3 U	0.15 U	0.19 U	0.27 U	0.18 U	--	--	--	0.22 U	--
	RD-18	8/15/2001	Primary	--	0.2 U	0.34 U	0.3 U	0.15 U	0.19 U	0.27 U	0.18 U	--	--	--	0.22 U	--
	RD-18	8/16/2002	Primary	--	0.12 U	0.25 U	0.16 U	0.12 U	0.095 U	0.14 U	0.13 U	--	--	--	0.24 U	0.21 U
	RD-18	8/8/2000	Primary	--	0.32 U	0.3 U	0.36 U	0.49 U	0.28 U	0.3 U	0.24 U	--	--	--	0.27 U	0.23 U
	RD-18	8/9/1993	Primary	--	1 U	1 U	1 U	**1 U**	1 U	1 U	1 U	--	--	--	1 U	1 U
	RD-18	8/9/1993	Split	--	1 U	1 U	2 U	**1 U**	1 U	2 U	1 U	--	5 U	--	2 U	1 U
	RD-18	9/10/1991	Primary	--	0.2 U	1 U	0.2 U	0.2 U	0.2 U	0.2 U	0.2 U	--	1 U	--	2 U	2 U
	RD-18	9/12/1992	Primary	--	0.2 U	1 U	1 U	0.2 U	0.2 U	1 U	0.2 U	--	1 U	--	2 U	2 U
	RD-18	9/15/1989	Primary	--	1 U	5 U	10 U	**1 U**	1 U	10 U	1 U	--	--	--	5 U	--
	RD-85	2/23/2005	Primary	--	0.3 U	0.32 U	0.34 U	0.28 U	0.33 U	0.3 U	0.28 U	--	--	--	0.48 U	0.34 U
	RD-85	8/26/2004	Primary	--	0.3 U	0.32 U	0.34 U	0.28 U	0.33 U	0.3 U	0.28 U	--	--	--	0.48 U	0.34 U
	RD-86	2/23/2005	Primary	--	0.3 U	0.32 U	0.34 U	0.28 U	0.33 U	0.3 U	0.28 U	--	--	--	0.48 U	0.34 U
	RD-86	8/26/2004	Primary	--	0.3 U	0.32 U	0.34 U	0.28 U	0.33 U	0.3 U	0.28 U	--	--	--	0.48 U	0.34 U

See table B-20 for footnotes.

TABLE B-7 D
Results for Wells and Piezometer Analyzed for VOCs - Halogenated Benzenes
Group 6 Reporting Area, Santa Susana Field Laboratory
(Page 1 of 3)

				1,2,3-Trichlorobenzene	1,2,4-Trichlorobenzene	1,2-Dichlorobenzene	1,3-Dichlorobenzene	1,4-Dichlorobenzene	Bromobenzene	Chlorobenzene	Dichlorobenzenes
			Screening Value	**NA**	**5**	**600**	**600**	**5**	**NA**	**70**	**NA**
RFI Site	**Well/Piezometer ID**	**Date**	**Sample Type**	**Results in (µg/L)**							
NCY	PZ-056	5/30/2001	Primary	--	--	5 U	5 U	5 U	--	5 U	--
	PZ-056	6/4/2003	Primary	--	--	5 U	5 U	5 U	--	5 U	--
	RD-15	10/19/1989	Primary	--	--	--	--	--	--	1 U	5 U
	RD-15	12/7/1990	Primary	--	--	0.5 U	0.5 U	0.5 U	--	0.5 U	--
	RD-15	2/14/2005	Primary	--	--	0.32 U	0.35 U	0.37 U	--	0.36 U	--
	RD-15	2/15/2001	Duplicate	--	--	--	--	--	--	0.31 U	--
	RD-15	2/15/2001	Primary	--	--	--	--	--	--	0.31 U	--
	RD-15	2/15/2001	Split	--	--	--	--	--	--	0.5 U	--
	RD-15	2/22/2000	Primary	--	--	0.5 U	0.5 U	0.5 U	--	0.5 U	--
	RD-15	2/24/2004	Primary	--	--	0.32 U	0.35 U	0.37 U	--	0.36 U	--
	RD-15	2/26/2003	Primary	--	--	0.32 U	0.35 U	0.37 U	--	0.36 U	--
	RD-15	3/10/1991	Primary	--	--	0.5 U	0.5 U	0.5 U	--	0.5 U	--
	RD-15	3/11/1992	Duplicate	--	--	0.5 U	0.5 U	0.5 U	--	0.5 U	--
	RD-15	3/11/1992	Primary	--	--	0.5 U	0.5 U	0.5 U	--	0.5 U	--
	RD-15	3/6/2002	Primary	--	--	0.11 U	0.1 U	0.11 U	--	0.085 U	--
	RD-15	3/7/1993	Primary	--	--	0.5 U	0.5 U	0.5 U	--	0.5 U	--
	RD-15	5/14/1999	Primary	--	--	0.3 U	0.3 U	0.2 U	--	0.3 U	--
	RD-15	7/1/1990	Primary	--	--	0.5 U	0.5 U	0.5 U	--	0.5 U	--
	RD-15	8/30/1989	Primary	--	--	--	--	--	--	1 U	5 U
	RD-15	9/10/1992	Primary	--	--	0.5 U	0.5 U	0.5 U	--	0.5 U	--
	RD-15	9/6/1991	Primary	--	--	0.5 U	0.5 U	0.5 U	--	0.5 U	--
	RD-92	3/25/2004	Primary	--	--	0.32 U	0.35 U	0.37 U	--	0.36 U	--
	RD-92	4/15/2004	Primary	--	--	0.32 U	0.35 U	0.37 U	--	0.36 U	--
OCY	PZ-114	4/5/2002	Primary	--	--	5 U	5 U	5 U	--	5 U	--
	RD-14	10/18/1989	Primary	--	--	--	--	--	--	1 U	5 U
	RD-14	12/7/1990	Primary	--	--	1 U	1 U	1 U	--	1 U	--
	RD-14	12/7/1992	Duplicate	--	--	0.5 U	0.5 U	0.5 U	--	0.5 U	--
	RD-14	12/7/1992	Primary	--	--	0.5 U	0.5 U	0.5 U	--	0.5 U	--
	RD-14	2/16/1996	Primary	--	--	0.1 U	0.2 U	0.2 U	--	0.1 U	--
	RD-14	2/22/2001	Primary	--	--	--	--	--	--	0.31 U	--
	RD-14	2/24/1994	Primary	--	--	0.5 U	0.5 U	0.5 U	--	0.5 U	--
	RD-14	2/24/1994	Split	--	--	0.5 U	0.5 U	0.5 U	--	0.5 U	--
	RD-14	2/26/2003	Primary	--	--	0.32 U	0.35 U	0.37 U	--	0.36 U	--
	RD-14	2/7/1997	Primary	--	--	0.1 U	0.2 U	0.2 U	--	0.1 U	--
	RD-14	2/8/1995	Primary	--	--	0.3 U	0.4 U	0.5 U	--	0.4 U	--
	RD-14	2/8/2000	Primary	--	--	0.5 U	0.5 U	0.5 U	--	0.5 U	--
	RD-14	2/9/1999	Primary	--	--	0.3 U	0.3 U	0.2 U	--	0.3 U	--
	RD-14	2/9/2004	Primary	--	--	0.32 U	0.35 U	0.37 U	--	0.36 U	--
	RD-14	3/4/2002	Primary	--	--	0.11 U	0.1 U	0.11 U	--	0.085 U	--
	RD-14	3/5/1992	Primary	--	--	0.5 U	0.5 U	0.5 U	--	0.5 U	--
	RD-14	3/7/1993	Primary	--	--	0.5 U	0.5 U	0.5 U	--	0.5 U	--
	RD-14	3/9/1991	Primary	--	--	1 U	1 U	1 U	--	1 U	--
	RD-14	6/30/1990	Primary	--	--	0.5 U	0.5 U	0.5 U	--	0.5 U	--
	RD-14	6/4/1992	Primary	--	--	0.5 U	0.5 U	0.5 U	--	0.5 U	--
	RD-14	8/29/1989	Primary	--	--	--	--	--	--	1 U	5 U
	RD-14	8/6/1993	Primary	--	--	0.5 U	0.5 U	0.5 U	--	0.5 U	--

See table B-20 for footnotes.

TABLE B-7 D
Results for Wells and Piezometer Analyzed for VOCs - Halogenated Benzenes
Group 6 Reporting Area, Santa Susana Field Laboratory
(Page 2 of 3)

				1,2,3-Trichlorobenzene	1,2,4-Trichlorobenzene	1,2-Dichlorobenzene	1,3-Dichlorobenzene	1,4-Dichlorobenzene	Bromobenzene	Chlorobenzene	Dichlorobenzenes
			Screening Value	**NA**	**5**	**600**	**600**	**5**	**NA**	**70**	**NA**
RFI Site	**Well/Piezometer ID**	**Date**	**Sample Type**	**Results in (µg/L)**							
OCY	RD-14	9/10/1992	Primary	--	--	0.5 U	0.5 U	0.5 U	--	0.5 U	--
	RD-14	9/11/1991	Duplicate	--	--	0.5 U	0.5 U	0.5 U	--	0.5 U	--
	RD-14	9/11/1991	Primary	--	--	1 U	1 U	1 U	--	1 U	--
	WS-07	10/13/1986	Primary	--	--	4 U	4 U	1 U	--	1 U	--
	WS-07	10/13/1986	Split	--	--	3 U	2 U	3 U	--	1 U	--
	WS-07	10/28/1985	Primary	--	--	--	--	--	--	1 U	--
	WS-07	12/2/1988	Duplicate	--	--	0.5 U	0.5 U	0.5 U	--	0.5 U	--
	WS-07	12/2/1988	Primary	--	--	0.5 U	0.5 U	0.5 U	--	0.5 U	--
	WS-07	12/6/1986	Primary	--	--	3.9 U	2.1 U	3.9 U	--	0.66 U	--
	WS-07	12/6/1987	Primary	--	--	0.5 U	0.5 U	0.5 U	--	0.5 U	--
	WS-07	12/6/1990	Duplicate	--	--	0.5 U	0.5 U	0.5 U	--	0.5 U	--
	WS-07	12/6/1990	Primary	--	--	0.5 U	0.5 U	0.5 U	--	0.5 U	--
	WS-07	12/8/1985	Primary	--	--	3 U	2 U	3 U	--	1 U	--
	WS-07	12/9/1989	Duplicate	--	--	0.5 U	0.5 U	0.5 U	--	0.5 U	--
	WS-07	12/9/1989	Primary	--	--	0.5 U	0.5 U	0.5 U	--	0.5 U	--
	WS-07	2/6/1984	Duplicate	--	--	--	--	--	--	6 U	--
	WS-07	3/25/1992	Primary	--	--	0.5 U	0.5 U	0.5 U	--	0.5 U	--
	WS-07	3/8/1991	Primary	--	--	0.5 U	0.5 U	0.5 U	--	0.5 U	--
	WS-07	6/28/1990	Duplicate	--	--	0.5 U	0.5 U	0.5 U	--	0.5 U	--
	WS-07	6/28/1990	Primary	--	--	0.5 U	0.5 U	0.5 U	--	0.5 U	--
	WS-07	6/3/1989	Primary	--	--	--	--	--	--	6 U	--
	WS-07	6/4/1988	Duplicate	--	--	0.5 U	0.5 U	--	--	0.5 U	--
	WS-07	6/4/1988	Primary	--	--	0.5 U	0.5 U	--	--	0.5 U	--
	WS-07	8/21/1985	Primary	--	--	--	--	--	--	1 U	--
	WS-07	8/21/1985	Split	--	--	4 U	4 U	4 U	--	1 U	--
	WS-07	9/7/1991	Duplicate	--	--	0.5 U	0.5 U	0.5 U	--	0.5 U	--
	WS-07	9/7/1991	Primary	--	--	0.5 U	0.5 U	0.5 U	--	0.5 U	--
SRE	RD-18	10/26/1989	Primary	--	--	--	--	--	--	1 U	5 U
	RD-18	11/19/2003	Primary	--	--	0.32 U	0.35 U	0.37 U	--	0.36 U	--
	RD-18	11/2/2004	Primary	--	--	0.32 U	0.35 U	0.37 U	--	0.36 U	--
	RD-18	11/30/2005	Primary	--	--	0.32 U	0.35 U	0.37 U	--	0.36 U	--
	RD-18	11/4/1993	Duplicate	--	--	1 U	1 U	1 U	--	1 U	--
	RD-18	11/4/1993	Primary	--	--	1 U	1 U	1 U	--	1 U	--
	RD-18	11/4/1993	Split	--	--	1 U	1 U	1 U	--	1 U	--
	RD-18	11/5/2000	Primary	--	--	0.12 U	0.18 U	0.29 U	--	0.31 U	--
	RD-18	11/5/2000	Split	--	--	0.5 U	0.5 U	0.5 U	--	0.5 U	--
	RD-18	11/5/2001	Primary	--	--	--	--	--	--	0.085 U	--
	RD-18	11/8/1999	Primary	--	--	0.5 U	0.5 U	0.5 U	--	0.5 U	--
	RD-18	11/8/1999	Split	0.5 U	0.5 U	0.5 U	0.5 U	0.5 U	0.5 U	0.5 U	--
	RD-18	11/8/2002	Primary	--	--	0.12 U	0.12 U	0.12 U	--	0.11 U	--
	RD-18	12/8/1990	Primary	--	--	0.5 U	0.5 U	0.5 U	--	0.5 U	--
	RD-18	2/10/2005	Primary	--	--	0.32 U	0.35 U	0.37 U	--	0.36 U	--
	RD-18	2/17/1995	Primary	--	--	0.3 U	0.4 U	0.5 U	--	0.4 U	--
	RD-18	2/17/1999	Primary	--	--	0.3 U	0.3 U	0.2 U	--	0.3 U	--
	RD-18	2/17/2003	Primary	--	--	0.32 U	0.35 U	0.37 U	--	0.36 U	--

See table B-20 for footnotes.

TABLE B-7 D
Results for Wells and Piezometer Analyzed for VOCs - Halogenated Benzenes
Group 6 Reporting Area, Santa Susana Field Laboratory
(Page 3 of 3)

				1,2,3-Trichlorobenzene	1,2,4-Trichlorobenzene	1,2-Dichlorobenzene	1,3-Dichlorobenzene	1,4-Dichlorobenzene	Bromobenzene	Chlorobenzene	Dichlorobenzenes
			Screening Value	**NA**	**5**	**600**	**600**	**5**	**NA**	**70**	**NA**
RFI Site	**Well/Piezometer ID**	**Date**	**Sample Type**	**Results in (µg/L)**							
SRE	RD-18	2/20/2002	Primary	--	--	0.11 U	0.1 U	0.11 U	--	0.085 U	--
	RD-18	2/22/1994	Primary	--	--	0.5 U	0.5 U	0.5 U	--	0.5 U	--
	RD-18	2/5/1996	Duplicate	--	--	0.1 U	0.2 U	0.2 U	--	0.1 U	--
	RD-18	2/5/1996	Primary	--	--	0.1 U	0.2 U	0.2 U	--	0.1 U	--
	RD-18	2/6/1997	Primary	--	--	0.1 U	0.2 U	0.2 U	--	0.1 U	--
	RD-18	2/6/1998	Primary	--	--	0.3 U	0.3 U	0.2 U	--	0.3 U	--
	RD-18	2/8/2000	Primary	--	--	0.5 U	0.5 U	0.5 U	--	0.5 U	--
	RD-18	2/9/2001	Primary	--	--	--	--	--	--	0.31 U	--
	RD-18	2/9/2004	Duplicate	--	--	0.32 U	0.35 U	0.37 U	--	0.36 U	--
	RD-18	2/9/2004	Primary	--	--	0.32 U	0.35 U	0.37 U	--	0.36 U	--
	RD-18	2/9/2004	Split	--	--	0.2 U	0.2 U	0.2 U	--	0.1 U	--
	RD-18	3/12/1992	Primary	--	--	0.5 U	0.5 U	0.5 U	--	0.5 U	--
	RD-18	3/17/1993	Duplicate	--	--	--	--	--	--	5 U	--
	RD-18	3/17/1993	Primary	--	--	1 U	1 U	1 U	--	1 U	--
	RD-18	3/17/1993	Split	--	--	--	--	--	--	5 U	--
	RD-18	3/9/1991	Primary	--	--	0.5 U	0.5 U	0.5 U	--	0.5 U	--
	RD-18	5/10/1999	Primary	--	--	0.3 U	0.3 U	0.2 U	--	0.3 U	--
	RD-18	5/11/2004	Primary	--	--	0.32 U	0.35 U	0.37 U	--	0.36 U	--
	RD-18	5/11/2004	Split	--	--	0.2 U	0.2 U	0.2 U	--	0.1 U	--
	RD-18	5/13/2003	Primary	--	--	0.32 U	0.35 U	0.37 U	--	0.36 U	--
	RD-18	5/19/2005	Primary	--	--	0.32 U	0.35 U	0.37 U	--	0.36 U	--
	RD-18	5/4/2001	Duplicate	--	--	--	--	--	--	0.31 U	--
	RD-18	5/4/2001	Primary	--	--	--	--	--	--	0.31 U	--
	RD-18	5/4/2001	Split	--	--	--	--	--	--	0.5 U	--
	RD-18	5/5/2000	Primary	--	--	0.19 U	0.19 U	0.23 U	--	0.13 U	--
	RD-18	6/8/1993	Primary	--	--	1 U	1 U	1 U	--	1 U	--
	RD-18	6/8/1993	Split	--	--	--	1 U	1 U	--	1 U	--
	RD-18	7/1/1990	Primary	--	--	0.5 U	0.5 U	0.5 U	--	0.5 U	--
	RD-18	8/10/2004	Duplicate	--	--	0.32 U	0.35 U	0.37 U	--	0.36 U	--
	RD-18	8/10/2004	Primary	--	--	0.32 U	0.35 U	0.37 U	--	0.36 U	--
	RD-18	8/12/2005	Primary	--	--	0.32 U	0.35 U	0.37 U	--	0.36 U	--
	RD-18	8/13/1999	Primary	--	--	0.3 U	0.1 U	0.1 U	--	0.3 U	--
	RD-18	8/14/2003	Primary	--	--	0.32 U	0.35 U	0.37 U	--	0.36 U	--
	RD-18	8/15/2001	Duplicate	--	--	--	--	--	--	0.085 U	--
	RD-18	8/15/2001	Primary	--	--	--	--	--	--	0.085 U	--
	RD-18	8/16/2002	Primary	--	--	0.12 U	0.12 U	0.12 U	--	0.11 U	--
	RD-18	8/8/2000	Primary	--	--	0.12 U	0.18 U	0.29 U	--	0.31 U	--
	RD-18	8/9/1993	Primary	--	--	1 U	1 U	1 U	--	1 U	--
	RD-18	8/9/1993	Split	--	--	1 U	1 U	1 U	--	1 U	--
	RD-18	9/10/1991	Primary	--	--	0.5 U	0.5 U	0.5 U	--	0.5 U	--
	RD-18	9/12/1992	Primary	--	--	0.5 U	0.5 U	0.5 U	--	0.5 U	--
	RD-18	9/15/1989	Primary	--	--	--	--	--	--	1 U	5 U
	RD-85	2/23/2005	Primary	--	--	0.32 U	0.35 U	0.37 U	--	0.36 U	--
	RD-85	8/26/2004	Primary	--	--	0.32 U	0.35 U	0.37 U	--	0.36 U	--
	RD-86	2/23/2005	Primary	--	--	0.32 U	0.35 U	0.37 U	--	0.36 U	--
	RD-86	8/26/2004	Primary	--	--	0.32 U	0.35 U	0.37 U	--	0.36 U	--

See table B-20 for footnotes.

TABLE B-7 E
Results for Wells and Piezometer Analyzed for VOCs - Halogenated Propenes/Propanes
Group 6 Reporting Area, Santa Susana Field Laboratory
(Page 1 of 3)

				1,1-Dichloropropene	1,2,3-Trichloropropane	1,2-Dibromo-3-chloropropane	1,2-Dichloropropane	1,3-Dichloropropane	Allyl chloride	cis-1,3-Dichloropropene	Dichloropropane	sec-Dichloropropane	trans-1,3-Dichloropropene
			Screening Value	**NA**	**0.005**	**0.2**	**5**	**NA**	**8.9**	**NA**	**NA**	**NA**	**NA**
RFI Site	**Well/Piezometer ID**	**Date**	**Sample Type**	**Results in (µg/L)**									
NCY	PZ-056	5/30/2001	Primary	--	--	**5 U**	--	--	--	--	--	--	5 U
	PZ-056	6/4/2003	Primary	--	**5 U**	**5 U**	5 U	--	--	5 U	--	--	5 U
	RD-15	10/19/1989	Primary	--	--	--	1 U	--	--	1 U	--	--	1 U
	RD-15	12/7/1990	Primary	--	--	--	0.2 U	--	--	0.2 U	--	--	0.2 U
	RD-15	2/14/2005	Primary	--	--	--	0.35 U	--	--	0.22 U	--	--	0.24 U
	RD-15	2/15/2001	Duplicate	--	--	--	0.29 U	--	--	0.37 U	--	--	0.45 U
	RD-15	2/15/2001	Primary	--	--	--	0.29 U	--	--	0.37 U	--	--	0.45 U
	RD-15	2/15/2001	Split	--	--	--	0.5 U	--	--	0.5 U	--	--	0.5 U
	RD-15	2/22/2000	Primary	--	--	--	0.5 U	--	--	0.5 U	--	--	0.5 U
	RD-15	2/24/2004	Primary	--	--	--	0.35 U	--	--	0.22 U	--	--	0.24 U
	RD-15	2/26/2003	Primary	--	--	--	0.35 U	--	--	0.22 U	--	--	0.24 U
	RD-15	3/10/1991	Primary	--	--	--	0.2 U	--	--	0.2 U	--	--	0.2 U
	RD-15	3/11/1992	Duplicate	--	--	--	0.2 U	--	--	0.2 U	--	--	0.2 U
	RD-15	3/11/1992	Primary	--	--	--	0.2 U	--	--	0.2 U	--	--	0.2 U
	RD-15	3/6/2002	Primary	--	--	--	0.14 U	--	--	0.11 U	--	--	0.19 U
	RD-15	3/7/1993	Primary	--	--	--	0.5 U	--	--	0.5 U	--	--	0.5 U
	RD-15	5/14/1999	Primary	--	--	--	0.3 U	--	--	0.2 U	--	--	0.2 U
	RD-15	7/1/1990	Primary	--	--	--	0.2 U	--	--	0.2 U	--	--	0.2 U
	RD-15	8/30/1989	Primary	--	--	--	1 U	--	--	1 U	--	--	1 U
	RD-15	9/10/1992	Primary	--	--	--	0.2 U	--	--	0.2 U	--	--	0.2 U
	RD-15	9/6/1991	Primary	--	--	--	0.2 U	--	--	0.2 U	--	--	0.2 U
	RD-92	3/25/2004	Primary	--	--	--	0.35 U	--	--	0.22 U	--	--	0.24 U
	RD-92	4/15/2004	Primary	--	--	--	0.35 U	--	--	0.22 U	--	--	0.24 U
OCY	PZ-114	4/5/2002	Primary	--	--	**5 U**	--	--	--	--	--	--	5 U
	RD-14	10/18/1989	Primary	--	--	--	1 U	--	--	1 U	--	--	1 U
	RD-14	12/7/1990	Primary	--	--	--	0.4 U	--	--	0.4 U	--	--	0.4 U
	RD-14	12/7/1992	Duplicate	--	--	--	0.2 U	--	--	0.2 U	--	--	0.2 U
	RD-14	12/7/1992	Primary	--	--	--	0.2 U	--	--	0.2 U	--	--	0.2 U
	RD-14	2/16/1996	Primary	--	--	--	0.4 U	--	--	0.1 U	--	--	0.1 U
	RD-14	2/22/2001	Primary	--	--	--	0.29 U	--	--	0.37 U	--	--	0.45 U
	RD-14	2/24/1994	Primary	--	--	--	0.5 U	--	--	0.5 U	--	--	0.5 U
	RD-14	2/24/1994	Split	--	--	--	0.5 U	--	--	0.5 U	--	--	0.5 U
	RD-14	2/26/2003	Primary	--	--	--	0.35 U	--	--	0.22 U	--	--	0.24 U
	RD-14	2/7/1997	Primary	--	--	--	0.4 U	--	--	0.1 U	--	--	0.1 U
	RD-14	2/8/1995	Primary	--	--	--	0.3 U	--	--	0.2 U	--	--	0.2 U
	RD-14	2/8/2000	Primary	--	--	--	0.5 U	--	--	0.5 U	--	--	0.5 U
	RD-14	2/9/1999	Primary	--	--	--	0.3 U	--	--	0.2 U	--	--	0.2 U
	RD-14	2/9/2004	Primary	--	--	--	0.35 U	--	--	0.22 U	--	--	0.24 U
	RD-14	3/4/2002	Primary	--	--	--	0.14 U	--	--	0.11 U	--	--	0.19 U
	RD-14	3/5/1992	Primary	--	--	--	0.2 U	--	--	0.2 U	--	--	0.2 U
	RD-14	3/7/1993	Primary	--	--	--	0.5 U	--	--	0.5 U	--	--	0.5 U
	RD-14	3/9/1991	Primary	--	--	--	0.4 U	--	--	0.4 U	--	--	0.4 U
	RD-14	6/30/1990	Primary	--	--	--	0.2 U	--	--	0.2 U	--	--	0.2 U
	RD-14	6/4/1992	Primary	--	--	--	0.2 U	--	--	0.2 U	--	--	0.2 U
	RD-14	8/29/1989	Primary	--	--	--	1 U	--	--	1 U	--	--	1 U
	RD-14	8/6/1993	Primary	--	--	--	0.5 U	--	--	0.5 U	--	--	0.5 U

See table B-20 for footnotes.

TABLE B-7 E
Results for Wells and Piezometer Analyzed for VOCs - Halogenated Propenes/Propanes
Group 6 Reporting Area, Santa Susana Field Laboratory
(Page 2 of 3)

				1,1-Dichloropropene	1,2,3-Trichloropropane	1,2-Dibromo-3-chloropropane	1,2-Dichloropropane	1,3-Dichloropropane	Allyl chloride	cis-1,3-Dichloropropene	Dichloropropane	sec-Dichloropropane	trans-1,3-Dichloropropene
			Screening Value	**NA**	**0.005**	**0.2**	**5**	**NA**	**8.9**	**NA**	**NA**	**NA**	**NA**
RFI Site	**Well/Piezometer ID**	**Date**	**Sample Type**	**Results in (µg/L)**									
OCY	RD-14	9/10/1992	Primary	--	--	--	0.2 U	--	--	0.2 U	--	--	0.2 U
	RD-14	9/11/1991	Duplicate	--	--	--	0.2 U	--	--	0.2 U	--	--	0.2 U
	RD-14	9/11/1991	Primary	--	--	--	0.4 U	--	--	0.4 U	--	--	0.4 U
	WS-07	10/13/1986	Primary	--	--	--	1 U	--	--	1 U	--	--	1 U
	WS-07	10/13/1986	Split	--	--	--	3 U	--	--	1 U	--	--	1 U
	WS-07	10/28/1985	Primary	--	--	--	1 U	--	--	1 U	--	--	1 U
	WS-07	12/2/1988	Duplicate	--	--	--	0.2 U	--	--	0.2 U	--	--	0.2 U
	WS-07	12/2/1988	Primary	--	--	--	0.2 U	--	--	0.2 U	--	--	0.2 U
	WS-07	12/6/1986	Primary	--	--	--	0.52 U	--	--	0.52 U	--	--	0.62 U
	WS-07	12/6/1987	Primary	--	--	--	0.2 U	--	--	0.2 U	--	--	0.2 U
	WS-07	12/6/1990	Duplicate	--	--	--	0.2 U	--	--	0.2 U	--	--	0.2 U
	WS-07	12/6/1990	Primary	--	--	--	0.2 U	--	--	0.2 U	--	--	0.2 U
	WS-07	12/8/1985	Primary	--	--	--	1 U	--	--	1 U	--	--	1 U
	WS-07	12/9/1989	Duplicate	--	--	--	0.2 U	--	--	0.2 U	--	--	0.2 U
	WS-07	12/9/1989	Primary	--	--	--	0.2 U	--	--	0.2 U	--	--	0.2 U
	WS-07	2/6/1984	Duplicate	--	--	--	**6 U**	--	--	--	--	--	--
	WS-07	2/6/1984	Primary	--	--	--	--	--	--	--	25 U	--	--
	WS-07	3/25/1992	Primary	--	--	--	0.2 U	--	--	0.2 U	--	--	0.2 U
	WS-07	3/8/1991	Primary	--	--	--	0.2 U	--	--	0.2 U	--	--	0.2 U
	WS-07	6/28/1990	Duplicate	--	--	--	0.2 U	--	--	0.2 U	--	--	0.2 U
	WS-07	6/28/1990	Primary	--	--	--	0.2 U	--	--	0.2 U	--	--	0.2 U
	WS-07	6/3/1989	Primary	--	--	--	**6 U**	--	--	5 U	--	--	--
	WS-07	6/4/1988	Duplicate	--	--	--	0.2 U	--	--	0.2 U	--	--	0.2 U
	WS-07	6/4/1988	Primary	--	--	--	0.2 U	--	--	0.2 U	--	--	0.2 U
	WS-07	8/21/1985	Primary	--	--	--	1 U	--	--	1 U	--	--	1 U
	WS-07	8/21/1985	Split	--	--	--	1 U	--	--	1 U	--	--	1 U
	WS-07	9/7/1991	Duplicate	--	--	--	0.2 U	--	--	0.2 U	--	--	0.2 U
	WS-07	9/7/1991	Primary	--	--	--	0.2 U	--	--	0.2 U	--	--	0.2 U
SRE	RD-18	10/26/1989	Primary	--	--	--	1 U	--	--	1 U	--	--	1 U
	RD-18	11/19/2003	Primary	--	--	--	0.35 U	--	--	0.22 U	--	--	0.24 U
	RD-18	11/2/2004	Primary	--	--	--	0.35 U	--	--	0.22 U	--	--	0.24 U
	RD-18	11/30/2005	Primary	--	--	--	0.35 U	--	--	0.22 U	--	--	0.32 U
	RD-18	11/4/1993	Duplicate	--	--	--	1 U	--	--	1 U	--	--	1 U
	RD-18	11/4/1993	Primary	--	--	--	1 U	--	--	1 U	--	--	1 U
	RD-18	11/4/1993	Split	--	--	--	1 U	--	--	1 U	--	--	1 U
	RD-18	11/5/2000	Primary	--	--	--	0.29 U	--	--	0.37 U	--	--	0.45 U
	RD-18	11/5/2000	Split	--	--	--	0.5 U	--	--	0.5 U	--	--	0.5 U
	RD-18	11/5/2001	Primary	--	--	--	0.14 U	--	--	0.11 U	--	--	0.19 U
	RD-18	11/8/1999	Primary	--	--	--	0.5 U	--	--	0.5 U	--	--	0.5 U
	RD-18	11/8/1999	Split	0.5 U	**0.5 U**	--	0.5 U	0.5 U	--	0.5 U	--	0.5 U	0.5 U
	RD-18	11/8/2002	Primary	--	--	--	0.13 U	--	--	0.12 U	--	--	0.17 U
	RD-18	12/8/1990	Primary	--	--	--	0.2 U	--	--	0.2 U	--	--	0.2 U
	RD-18	2/10/2005	Primary	--	--	--	0.35 U	--	--	0.22 U	--	--	0.24 U
	RD-18	2/17/1995	Primary	--	--	--	0.3 U	--	--	0.2 U	--	--	0.2 U
	RD-18	2/17/1999	Primary	--	--	--	0.3 U	--	--	0.2 U	--	--	0.2 U
	RD-18	2/17/2003	Primary	--	--	--	0.35 U	--	--	0.22 U	--	--	0.24 U

See table B-20 for footnotes.

TABLE B-7 E
Results for Wells and Piezometer Analyzed for VOCs - Halogenated Propenes/Propanes
Group 6 Reporting Area, Santa Susana Field Laboratory
(Page 3 of 3)

				1,1-Dichloropropene	1,2,3-Trichloropropane	1,2-Dibromo-3-chloropropane	1,2-Dichloropropane	1,3-Dichloropropane	Allyl chloride	cis-1,3-Dichloropropene	Dichloropropane	sec-Dichloropropane	trans-1,3-Dichloropropene
			Screening Value	**NA**	**0.005**	**0.2**	**5**	**NA**	**8.9**	**NA**	**NA**	**NA**	**NA**
RFI Site	**Well/Piezometer ID**	**Date**	**Sample Type**	**Results in (µg/L)**									
SRE	RD-18	2/20/2002	Primary	--	--	--	0.14 U	--	--	0.11 U	--	--	0.19 U
	RD-18	2/22/1994	Primary	--	--	--	0.5 U	--	--	0.5 U	--	--	0.5 U
	RD-18	2/5/1996	Duplicate	--	--	--	0.4 U	--	--	0.1 U	--	--	0.1 U
	RD-18	2/5/1996	Primary	--	--	--	0.4 U	--	--	0.1 U	--	--	0.1 U
	RD-18	2/6/1997	Primary	--	--	--	0.4 U	--	--	0.1 U	--	--	0.1 U
	RD-18	2/6/1998	Primary	--	--	--	0.4 U	--	--	0.3 U	--	--	0.3 U
	RD-18	2/8/2000	Primary	--	--	--	0.5 U	--	--	0.5 U	--	--	0.5 U
	RD-18	2/9/2001	Primary	--	--	--	0.29 U	--	--	0.37 U	--	--	0.45 U
	RD-18	2/9/2004	Duplicate	--	--	--	0.35 U	--	--	0.22 U	--	--	0.24 U
	RD-18	2/9/2004	Primary	--	--	--	0.35 U	--	--	0.22 U	--	--	0.24 U
	RD-18	2/9/2004	Split	--	--	--	0.4 U	--	--	0.2 U	--	--	0.2 U
	RD-18	3/12/1992	Primary	--	--	--	0.2 U	--	--	0.2 U	--	--	0.2 U
	RD-18	3/17/1993	Duplicate	--	**5 U**	**10 U**	5 U	--	**10 U**	5 U	--	--	5 U
	RD-18	3/17/1993	Primary	--	--	--	1 U	--	--	1 U	--	--	1 U
	RD-18	3/17/1993	Split	--	**5 U**	**10 U**	5 U	--	**10 U**	5 U	--	--	5 U
	RD-18	3/9/1991	Primary	--	--	--	0.2 U	--	--	0.2 U	--	--	0.2 U
	RD-18	5/10/1999	Primary	--	--	--	0.3 U	--	--	0.2 U	--	--	0.2 U
	RD-18	5/11/2004	Primary	--	--	--	0.35 U	--	--	0.22 U	--	--	0.24 U
	RD-18	5/11/2004	Split	--	--	--	0.4 U	--	--	0.2 U	--	--	0.2 U
	RD-18	5/13/2003	Primary	--	--	--	0.35 U	--	--	0.22 U	--	--	0.24 U
	RD-18	5/19/2005	Primary	--	--	--	0.35 U	--	--	0.22 U	--	--	0.32 U
	RD-18	5/4/2001	Duplicate	--	--	--	0.29 U	--	--	0.37 U	--	--	0.45 U
	RD-18	5/4/2001	Primary	--	--	--	0.29 U	--	--	0.37 U	--	--	0.45 U
	RD-18	5/4/2001	Split	--	--	--	0.5 U	--	--	0.5 U	--	--	0.5 U
	RD-18	5/5/2000	Primary	--	--	--	0.17 U	--	--	0.2 U	--	--	0.2 U
	RD-18	6/8/1993	Primary	--	--	--	1 U	--	--	1 U	--	--	1 U
	RD-18	6/8/1993	Split	--	--	--	1 U	--	--	1 U	--	--	1 U
	RD-18	7/1/1990	Primary	--	--	--	0.2 U	--	--	0.2 U	--	--	0.2 U
	RD-18	8/10/2004	Duplicate	--	--	--	0.35 U	--	--	0.22 U	--	--	0.24 U
	RD-18	8/10/2004	Primary	--	--	--	0.35 U	--	--	0.22 U	--	--	0.24 U
	RD-18	8/12/2005	Primary	--	--	--	0.35 U	--	--	0.22 U	--	--	0.32 U
	RD-18	8/13/1999	Primary	--	--	--	0.2 U	--	--	0.3 U	--	--	0.2 U
	RD-18	8/14/2003	Primary	--	--	--	0.35 U	--	--	0.22 U	--	--	0.24 U
	RD-18	8/15/2001	Duplicate	--	--	--	0.14 U	--	--	0.11 U	--	--	0.19 U
	RD-18	8/15/2001	Primary	--	--	--	0.14 U	--	--	0.11 U	--	--	0.19 U
	RD-18	8/16/2002	Primary	--	--	--	0.13 U	--	--	0.12 U	--	--	0.17 U
	RD-18	8/8/2000	Primary	--	--	--	0.29 U	--	--	0.37 U	--	--	0.45 U
	RD-18	8/9/1993	Primary	--	--	--	1 U	--	--	1 U	--	--	1 U
	RD-18	8/9/1993	Split	--	--	--	1 U	--	--	1 U	--	--	1 U
	RD-18	9/10/1991	Primary	--	--	--	0.2 U	--	--	0.2 U	--	--	0.2 U
	RD-18	9/12/1992	Primary	--	--	--	0.2 U	--	--	0.2 U	--	--	0.2 U
	RD-18	9/15/1989	Primary	--	--	--	1 U	--	--	1 U	--	--	1 U
	RD-85	2/23/2005	Primary	--	--	--	0.35 U	--	--	0.22 U	--	--	0.24 U
	RD-85	8/26/2004	Primary	--	--	--	0.35 U	--	--	0.22 U	--	--	0.24 U
	RD-86	2/23/2005	Primary	--	--	--	0.35 U	--	--	0.22 U	--	--	0.24 U
	RD-86	8/26/2004	Primary	--	--	--	0.35 U	--	--	0.22 U	--	--	0.24 U

See table B-20 for footnotes.

TABLE B-7 F
Results for Wells and Piezometer Analyzed for VOCs - Other Halogenated
Group 6 Reporting Area, Santa Susana Field Laboratory
(Page 1 of 2)

				1,1-Dichlorobutane	2,3,4-Trichlorophenol	2-Chloroethylvinyl ether	Hexachlorobutadiene	o-Chlorotoluene	p-Chlorotoluene	Total Organic Halogens	trans-1,4-Dichloro-2-butene
			Screening Value	NA	NA	NA	NA	NA	NA	NA	NA
RFI Site	Well/ Piezometer ID	Date	Sample Type	Results in (µg/L)							
NCY	PZ-056	6/4/2003	Primary	--	--	50 U	--	--	--	--	--
	RD-15	10/19/1989	Primary	--	--	10 U	--	--	--	--	--
	RD-15	2/15/2001	Duplicate	--	--	0.86 U	--	--	--	--	--
	RD-15	2/15/2001	Primary	--	--	0.86 U	--	--	--	--	--
	RD-15	2/15/2001	Split	--	--	5 U	--	--	--	--	--
	RD-15	2/22/2000	Primary	--	--	1 U	--	--	--	--	--
	RD-15	3/7/1993	Primary	--	--	0.5 U	--	--	--	--	--
	RD-15	5/14/1999	Primary	--	--	0.9 U	--	--	--	--	--
	RD-15	8/30/1989	Primary	--	--	10 U	--	--	--	--	--
OCY	PZ-114	4/5/2002	Primary	--	--	10 U	--	--	--	--	--
	RD-14	10/18/1989	Primary	--	--	10 U	--	--	--	--	--
	RD-14	2/16/1996	Primary	--	--	0.2 U	--	--	--	--	--
	RD-14	2/22/2001	Primary	--	--	0.86 U	--	--	--	--	--
	RD-14	2/24/1994	Primary	--	--	0.5 U	--	--	--	--	--
	RD-14	2/24/1994	Split	--	--	0.5 U	--	--	--	--	--
	RD-14	2/7/1997	Primary	--	--	0.2 U	--	--	--	--	--
	RD-14	2/8/2000	Primary	--	--	1 U	--	--	--	--	--
	RD-14	2/9/1999	Primary	--	--	0.9 U	--	--	--	--	--
	RD-14	3/7/1993	Primary	--	--	0.5 U	--	--	--	--	--
	RD-14	8/29/1989	Primary	--	--	10 U	--	--	--	--	--
	RD-14	8/6/1993	Primary	--	--	0.5 U	--	--	--	--	--
	WS-07	10/13/1986	Primary	--	--	1 U	--	--	--	--	--
	WS-07	10/13/1986	Split	--	--	1 U	--	--	--	--	--
	WS-07	10/28/1985	Primary	--	--	1 U	--	--	--	--	--
	WS-07	12/6/1986	Primary	--	--	1 U	--	--	--	--	--
	WS-07	12/6/1987	Primary	--	--	0.2 U	--	--	--	--	--
	WS-07	12/8/1985	Primary	--	--	1 U	--	--	--	--	--
	WS-07	2/6/1984	Duplicate	5 U	1.4 U	25 U	--	--	--	--	--
	WS-07	2/6/1984	Primary	--	--	--	--	--	--	130	--
	WS-07	2/7/1984	Primary	--	--	--	--	--	--	300	--
	WS-07	6/3/1989	Primary	--	--	10 U	--	--	--	--	--
	WS-07	8/21/1985	Primary	--	--	1 U	--	--	--	--	--
	WS-07	8/21/1985	Split	--	--	1 U	--	--	--	--	--

See table B-20 for footnotes.

TABLE B-7 F
Results for Wells and Piezometer Analyzed for VOCs - Other Halogenated
Group 6 Reporting Area, Santa Susana Field Laboratory
(Page 2 of 2)

SRE	RD-18	10/26/1989	Primary	--	--	10 U	--	--	--	--	--
	RD-18	11/4/1993	Duplicate	--	--	1 U	--	--	--	--	--
	RD-18	11/4/1993	Primary	--	--	1 U	--	--	--	20 U	--
	RD-18	11/5/2000	Primary	--	--	0.86 U	--	--	--	--	--
	RD-18	11/5/2000	Split	--	--	5 U	--	--	--	--	--
	RD-18	11/8/1999	Primary	--	--	5 U	--	--	--	--	--
	RD-18	11/8/1999	Split	--	--	1 U	0.5 U	0.5 U	0.5 U	--	--
	RD-18	2/17/1999	Primary	--	--	0.9 U	--	--	--	--	--
	RD-18	2/22/1994	Primary	--	--	0.5 U	--	--	--	--	--
	RD-18	2/5/1996	Duplicate	--	--	0.2 U	--	--	--	--	--
	RD-18	2/5/1996	Primary	--	--	0.2 U	--	--	--	--	--
	RD-18	2/6/1997	Primary	--	--	0.2 U	--	--	--	--	--
	RD-18	2/6/1998	Primary	--	--	0.9 U	--	--	--	--	--
	RD-18	2/8/2000	Primary	--	--	1 U	--	--	--	--	--
	RD-18	2/9/2001	Primary	--	--	0.86 U	--	--	--	--	--
	RD-18	2/9/2004	Split	--	--	0.3 U	--	--	--	--	--
	RD-18	3/17/1993	Duplicate	--	--	--	--	--	--	--	5 U
	RD-18	3/17/1993	Primary	--	--	1 U	--	--	--	14.9	--
	RD-18	3/17/1993	Split	--	--	--	--	--	--	--	5 U
	RD-18	5/10/1999	Primary	--	--	0.9 U	--	--	--	--	--
	RD-18	5/11/2004	Split	--	--	0.3 U	--	--	--	--	--
	RD-18	5/4/2001	Duplicate	--	--	5 U	--	--	--	--	--
	RD-18	5/4/2001	Primary	--	--	5 U	--	--	--	--	--
	RD-18	5/4/2001	Split	--	--	1 U	--	--	--	--	--
	RD-18	5/5/2000	Primary	--	--	0.88 U	--	--	--	--	--
	RD-18	6/8/1993	Primary	--	--	1 U	--	--	--	50 U	--
	RD-18	8/13/1999	Primary	--	--	2 U	--	--	--	--	--
	RD-18	8/8/2000	Primary	--	--	0.86 U	--	--	--	--	--
	RD-18	8/9/1993	Primary	--	--	1 U	--	--	--	20 U	--
	RD-18	9/15/1989	Primary	--	--	10 U	--	--	--	--	--

See table B-20 for footnotes.

TABLE B-7 G
Results for Wells and Piezometer Analyzed for VOCs - Non Halogenated
Group 6 Reporting Area, Santa Susana Field Laboratory
(Page 1 of 2)

				1,2,4,5-Tetrachlorobenzene	1,2,4-Trimethylbenzene	1,3,5-Trimethylbenzene	2-Hexanone	Acetone	Acrolein	Acrylonitrile	alpha-Picoline	Benzene	Carbon disulfide	Cumene	Ethyl cyanide	Ethyl ether	Ethyl methacrylate	Ethylbenzene	Formaldehyde	Isobutanol	m,p-Xylene	Methacrylonitrile	Methanol	Methyl ethyl ketone	Methyl isobutyl ketone (MIBK)	Methyl methacrylate	Methyl tert-butyl ether	m-Xylene	Naphthalene	n-Butylbenzene	n-Propylbenzene	o + p Xylene	o-Xylene	p-Cymene	sec-Butylbenzene	Styrene	tert-Butylbenzene	Toluene	Vinyl acetate	Xylenes, Total
			Screening Value	**NA**	**330**	**330**	**250**	**20000**	**NA**	**NA**	**NA**	**1**	**160**	**NA**	**NA**	**NA**	**NA**	**300**	**100**	**NA**	**1750**	**NA**	**NA**	**NA**	**NA**	**NA**	**5**	**NA**	**170**	**260**	**260**	**1750**	**1750**	**NA**	**260**	**100**	**260**	**150**	**NA**	**1750**
RFI Site	**Well/ Piezometer ID**	**Date**	**Sample Type**	**Results in (µg/L)**																																				
NCY	PZ-056	5/30/2001	Primary	--	5 U	5 U	--	6	--	--	--	**5 U**	--	--	--	--	--	5 U	--	--	5 U	--	--	5 U	--	--	--	--	--	--	--	--	5 U	--	--	--	--	5 U	--	5 U
	PZ-056	6/4/2003	Primary	--	5 U	5 U	5 U	5 U	--	--	--	**5 U**	5 U	--	--	--	--	5 U	--	--	5 U	--	--	5 U	5 U	--	--	--	--	--	--	--	5 U	--	--	5 U	--	5 U	--	5 U
	RD-15	10/19/1989	Primary	--	--	--	10 U	10 U	--	--	--	1 U	1 U	--	--	--	--	1 U	--	--	--	--	--	10 U	10 U	--	--	--	--	--	--	--	--	--	--	1 U	--	1 U	10 U	1 U
	RD-15	2/14/2005	Primary	--	--	--	2.6 U	4.5 U	--	--	--	0.28 U	0.48 U	--	--	--	--	0.25 U	--	--	0.52 U	--	--	3.8 U	2.5 U	--	--	--	--	--	--	--	0.24 U	--	--	--	--	0.36 U	--	--
	RD-15	2/15/2001	Duplicate	--	--	--	--	--	--	--	--	0.18 U	0.6	--	--	--	--	0.18 U	--	--	--	--	--	--	--	--	--	--	--	--	--	--	--	--	--	--	--	0.22 U	--	--
	RD-15	2/15/2001	Primary	--	--	--	--	--	--	--	--	0.18 U	--	--	--	--	--	0.18 U	--	--	--	--	--	--	--	--	--	--	--	--	--	--	--	--	--	--	--	0.22 U	--	--
	RD-15	2/15/2001	Split	--	--	--	--	--	--	--	--	0.5 U	--	--	--	--	--	0.5 U	--	--	--	--	--	--	--	--	--	--	--	--	--	--	--	--	--	--	--	0.5 U	--	--
	RD-15	2/22/2000	Primary	--	--	--	5 U	5 U	--	--	--	0.5 U	0.5 U	--	--	--	--	0.5 U	--	--	0.5 U	--	--	5 U	0.5 U	--	--	--	--	--	--	--	0.5 U	--	--	--	--	0.5 U	--	--
	RD-15	2/24/2004	Primary	--	--	--	2.6 U	16	--	--	--	0.28 U	0.48 U	--	--	--	--	0.25 U	--	--	0.52 U	--	--	3.8 U	2.5 U	--	--	--	--	--	--	--	0.24 U	--	--	--	--	0.36 U	--	--
	RD-15	2/26/2003	Primary	--	--	--	2.5 U	4.5 U	--	--	--	0.28 U	0.33 U	--	--	--	--	0.25 U	--	--	0.38 U	--	--	3.8 U	2.5 U	--	--	--	--	--	--	--	0.24 U	--	--	--	--	0.49 U	--	--
	RD-15	3/6/2002	Primary	--	--	--	3.5 U	5 U	--	--	--	0.11 U	0.38 U	--	--	--	--	0.18 U	--	--	0.69 U	--	--	3.2 U	3.4 U	--	--	--	--	--	--	--	0.14 U	--	--	--	--	0.093 U	--	--
	RD-15	5/14/1999	Primary	--	--	--	0.6 U	4 U	0.9 U	0.7 U	--	0.3 U	0.3 U	--	--	--	--	0.2 U	--	--	0.4 U	--	--	1 U	0.9 U	--	--	--	--	--	--	--	0.2 U	--	--	0.2 U	--	0.3 U	2 U	--
	RD-15	8/30/1989	Primary	--	--	--	10 U	20 U	--	--	--	1 U	1 U	--	--	--	--	1 U	--	--	--	--	--	20 U	10 U	--	--	--	--	--	--	--	--	--	--	1 U	--	1 U	10 U	1 U
	RD-92	3/25/2004	Primary	--	--	--	2.6 U	4.5 U	--	--	--	0.28 U	0.48 U	--	--	--	--	0.25 U	--	--	0.52 U	--	--	3.8 U	2.5 U	--	--	--	--	--	--	--	0.24 U	--	--	--	--	1.8	--	--
	RD-92	4/15/2004	Primary	--	--	--	2.6 U	5 J	--	--	--	0.28 U	0.48 U	--	--	--	--	0.25 U	--	--	0.52 U	--	--	3.8 U	2.5 U	--	--	--	--	--	--	--	0.24 U	--	--	--	--	0.36 U	--	--
OCY	PZ-114	4/5/2002	Primary	--	5 U	5 U	--	10 U	--	--	--	**5 U**	--	--	--	--	--	5 U	--	--	10 U	--	--	10 U	--	--	--	--	--	--	--	--	5 U	--	--	--	--	5 U	--	15 U
	RD-14	10/18/1989	Primary	--	--	--	10 U	10 U	--	--	--	1 U	1 U	--	--	--	--	1 U	--	--	--	--	--	10 U	10 U	--	--	--	--	--	--	--	--	--	--	1 U	--	1 U	10 U	1 U
	RD-14	2/16/1996	Primary	--	--	--	4 U	10 U	30 U	30 U	--	0.1 U	0.8 U	--	--	--	--	0.1 U	--	--	0.3 U	--	--	3 U	2 U	--	--	--	--	--	--	--	0.1 U	--	--	0.5 U	--	0.2 U	0.9 U	--
	RD-14	2/22/2001	Primary	--	--	--	--	--	--	--	--	0.18 U	--	--	--	--	--	0.18 U	--	--	--	--	--	--	--	--	--	--	--	--	--	--	--	--	--	--	--	0.22 U	--	--
	RD-14	2/24/1994	Split	--	--	--	--	--	--	--	--	0.5 U	--	--	--	--	--	0.5 U	--	--	0.5 U	--	--	--	--	--	--	--	--	--	--	--	0.5 U	--	--	--	--	0.5 U	--	--
	RD-14	2/26/2003	Primary	--	--	--	2.5 U	4.5 U	--	--	--	0.28 U	0.33 U	--	--	--	--	0.25 U	--	--	0.38 U	--	--	3.8 U	2.5 U	--	--	--	--	--	--	--	0.24 U	--	--	--	--	0.49 U	--	--
	RD-14	2/7/1997	Primary	--	--	--	4 U	10 U	30 U	30 U	--	0.1 U	0.8 U	--	--	--	--	0.1 U	--	--	0.3 U	--	--	3 U	2 U	--	--	--	--	--	--	--	0.1 U	--	--	0.5 U	--	0.2 U	0.9 U	--
	RD-14	2/8/2000	Primary	--	--	--	5 U	5 U	--	--	--	0.5 U	0.5 U	--	--	--	--	0.5 U	--	--	0.5 U	--	--	5 U	0.5 U	--	--	--	--	--	--	--	0.5 U	--	--	--	--	0.5 U	--	--
	RD-14	2/9/1999	Primary	--	--	--	0.6 U	4 U	0.9 U	0.7 U	--	0.3 U	0.3 U	--	--	--	--	0.2 U	--	--	0.4 U	--	--	1 U	0.9 U	--	--	--	--	--	--	--	0.2 U	--	--	0.2 U	--	0.3 U	2 U	--
	RD-14	2/9/2004	Primary	--	--	--	2.6 U	5.8 U	--	--	--	0.28 U	0.48 U	--	--	--	--	0.25 U	--	--	0.52 U	--	--	3.8 U	2.5 U	--	--	--	--	--	--	--	0.24 U	--	--	--	--	0.36 U	--	--
	RD-14	3/4/2002	Primary	--	--	--	3.5 U	5 U	--	--	--	0.11 U	0.38 U	--	--	--	--	0.18 U	--	--	0.69 U	--	--	3.2 U	3.4 U	--	--	--	--	--	--	--	0.14 U	--	--	--	--	0.093 U	--	--
	RD-14	8/29/1989	Primary	--	--	--	10 U	20 U	--	--	--	1 U	1 U	--	--	--	--	1 U	--	--	--	--	--	20 U	10 U	--	--	--	--	--	--	--	--	--	--	1 U	--	1 U	10 U	1 U
	WS-07	10/13/1986	Primary	--	--	--	--	20 U	--	--	--	1 U	--	--	--	--	--	1 U	--	--	--	--	--	--	--	--	--	--	--	--	--	--	--	--	--	--	--	1 U	--	--
	WS-07	10/13/1986	Split	--	--	--	--	--	--	--	--	1 U	--	--	--	--	--	2 U	--	--	--	--	--	--	--	--	--	1 U	--	--	--	1 U	--	--	--	--	--	1 U	--	--
	WS-07	10/28/1985	Primary	--	--	--	--	--	10 U	10 U	--	1 U	--	--	--	--	--	1 U	--	--	--	--	--	--	--	--	--	--	--	--	--	--	--	--	--	--	--	1 U	--	--
	WS-07	12/8/1985	Primary	--	--	--	--	--	--	--	--	1 U	--	--	--	--	--	2 U	--	--	--	--	--	--	--	--	--	--	--	--	--	--	--	--	--	--	--	1 U	--	--
	WS-07	2/6/1984	Duplicate	--	--	--	--	--	--	--	--	**5 U**	--	--	--	5 U	--	7 U	--	--	--	--	200 U	25 U	25 U	--	--	--	--	--	--	--	--	--	--	--	--	6 U	--	6 U
	WS-07	2/7/1984	Duplicate	--	--	--	--	--	--	--	--	--	--	--	--	--	--	--	10 U	--	--	--	--	--	--	--	--	--	--	--	--	--	--	--	--	--	--	--	--	--
	WS-07	2/7/1984	Primary	--	--	--	--	--	--	--	--	--	--	--	--	--	--	--	10 U	--	--	--	--	--	--	--	--	--	--	--	--	--	--	--	--	--	--	--	--	--
	WS-07	6/3/1989	Primary	--	--	--	--	20 U	--	--	--	**4 U**	--	--	--	--	--	7 U	--	--	--	--	--	--	--	--	--	--	--	--	--	--	--	--	--	--	--	6 U	--	--
	WS-07	8/21/1985	Primary	--	--	--	--	--	10 U	10 U	--	1 U	--	--	--	--	--	1 U	--	--	--	--	--	--	--	--	--	--	--	--	--	--	--	--	--	--	--	1 U	--	--
	WS-07	8/21/1985	Split	--	--	--	--	10 U	--	--	--	1 U	--	--	--	--	--	1 U	--	--	--	--	--	--	--	--	--	--	--	--	--	--	--	--	--	--	--	1 U	--	--
SRE	RD-18	10/26/1989	Primary	--	--	--	10 U	10 U	--	--	--	1 U	1 U	--	--	--	--	1 U	--	--	--	--	--	10 U	10 U	--	--	--	--	--	--	--	--	--	--	1 U	--	1 U	10 U	1 U
	RD-18	11/19/2003	Primary	--	--	--	2.6 U	4.5 U	--	--	--	0.28 U	0.48 U	--	--	--	--	0.25 U	--	--	0.52 U	--	--	3.8 U	2.5 U	--	--	--	--	--	--	--	0.24 U	--	--	--	--	0.36 U	--	--
	RD-18	11/2/2004	Primary	--	--	--	2.6 U	4.5 U	--	--	--	0.28 U	0.48 U	--	--	--	--	0.25 U	--	--	0.52 U	--	--	3.8 U	2.5 U	--	--	--	--	--	--	--	0.24 U	--	--	--	--	0.36 U	--	--
	RD-18	11/30/2005	Primary	--	--	--	2.6 U	5.6 J	--	--	--	0.28 U	0.48 U	--	--	--	--	0.25 U	--	--	0.52 U	--	--	3.8 U	2.5 U	--	--	--	--	--	--	--	0.24 U	--	--	--	--	0.36 U	--	--
	RD-18	11/4/1993	Duplicate	--	--	--	5 U	20 U	50 U	50 U	--	1 U	2 U	--	--	--	--	1 U	--	--	--	--	--	5 U	5 U	--	--	--	--	--	--	--	--	--	--	1 U	--	1 U	10 U	3 U
	RD-18	11/4/1993	Primary	--	--	--	5 U	20 U	50 U	50 U	--	1 U	2 U	--	--	--	--	1 U	--	--	--	--	--	5 U	5 U	--	--	--	--	--	--	--	--	--	--	1 U	--	1 U	10 U	3 U
	RD-18	11/4/1993	Split	--	--	--	5 U	20 U	--	--	--	1 U	2 U	--	--	--	--	1 U	--	--	--	--	--	5 U	5 U	--	--	--	--	--	--	--	--	--	--	2 U	--	1 U	--	2 U
	RD-18	11/5/2000	Primary	--	--	--	0.85 U	4.2 U	--	--	--	0.18 U	0.26 U	--	--	--	--	0.18 U	--	--	0.3 U	--	--	1.2 U	1.2 U	--	--	--	--	--	--	--	0.13 U	--	--	--	--	0.22 U	--	--
	RD-18	11/5/2000	Split	--	--	--	2.5 U	10 U	--	--	--	0.5 U	0.5 U	--	--	--	--	0.5 U	--	--	0.5 U	--	--	5 U	2.5 U	--	--	--	--	--	--	--	0.5 U	--	--	--	--	0.5 U	--	--
	RD-18	11/5/2001	Primary	--	--	--	--	--	--	--	--	0.11 U	--	--	--	--	--	0.18 U	--	--	--	--	--	--	--	--	--	--	--	--	--	--	--	--	--	--	--	0.093 U	--	--

See table B-20 for footnotes.

TABLE B-7 G
Results for Wells and Piezometer Analyzed for VOCs - Non Halogenated
Group 6 Reporting Area, Santa Susana Field Laboratory
(Page 2 of 2)

RFI Site	Well/ Piezometer ID	Date	Sample Type	1,2,4,5-Tetrachlorobenzene	1,2,4-Trimethylbenzene	1,3,5-Trimethylbenzene	2-Hexanone	Acetone	Acrolein	Acrylonitrile	alpha-Picoline	Benzene	Carbon disulfide	Cumene	Ethyl cyanide	Ethyl ether	Ethyl methacrylate	Ethylbenzene	Formaldehyde	Isobutanol	m,p-Xylene	Methacrylonitrile	Methanol	Methyl ethyl ketone	Methyl isobutyl ketone (MIBK)	Methyl methacrylate	Methyl tert-butyl ether	m-Xylene	Naphthalene	n-Butylbenzene	n-Propylbenzene	o + p Xylene	o-Xylene	p-Cymene	sec-Butylbenzene	Styrene	tert-Butylbenzene	Toluene	Vinyl acetate	Xylenes, Total
			Screening Value	**NA**	**330**	**330**	**250**	**20000**	**NA**	**NA**	**NA**	**1**	**160**	**NA**	**NA**	**NA**	**NA**	**300**	**100**	**NA**	**1750**	**NA**	**NA**	**NA**	**NA**	**NA**	**5**	**NA**	**170**	**260**	**260**	**1750**	**1750**	**NA**	**260**	**100**	**260**	**150**	**NA**	**1750**
				Results in (µg/L)																																				
	RD-18	11/8/1999	Primary	--	--	--	--	10 U	--	--	--	0.5 U	--	--	--	--	--	0.5 U	--	--	0.5 U	--	--	5 U	--	--	--	--	--	--	--	--	0.5 U	--	--	--	--	0.5 U	--	--
	RD-18	11/8/1999	Split	--	0.5 U	0.5 U	--	--	10 U	10 U	--	0.5 U	--	0.5 U	--	--	--	0.5 U	--	--	0.5 U	--	--	5 U	5 U	--	3 U	--	0.5 U	0.5 U	0.5 U	--	0.5 U	0.5 U	0.5 U	0.5 U	0.5 U	0.5 U	--	--
	RD-18	11/8/2002	Primary	--	--	--	3.6 U	4.6 JB	--	--	--	0.1 U	0.52 U	--	--	--	--	0.099 U	--	--	0.19 U	--	--	3.8 U	1.7 U	--	--	--	--	--	--	--	0.1 U	--	--	--	--	0.23 JB	--	--
	RD-18	2/10/2005	Primary	--	--	--	2.6 U	4.5 U	--	--	--	0.28 U	0.48 U	--	--	--	--	0.25 U	--	--	0.52 U	--	--	3.8 U	2.5 U	--	--	--	--	--	--	--	0.24 U	--	--	--	--	0.36 U	--	--
	RD-18	2/17/1999	Primary	--	--	--	0.6 U	4 U	0.9 U	0.7 U	--	0.3 U	0.3 U	--	--	--	--	0.2 U	--	--	0.4 U	--	--	1 U	0.9 U	--	--	--	--	--	--	--	0.2 U	--	--	0.2 U	--	0.3 U	2 U	--
	RD-18	2/17/2003	Primary	--	--	--	2.5 U	8.8 J	--	--	--	0.28 U	0.33 U	--	--	--	--	0.25 U	--	--	0.38 U	--	--	3.8 U	2.5 U	--	--	--	--	--	--	--	0.24 U	--	--	--	--	0.49 U	--	--
	RD-18	2/20/2002	Primary	--	--	--	3.5 U	5 U	--	--	--	0.11 U	0.38 U	--	--	--	--	0.18 U	--	--	0.69 U	--	--	3.2 U	3.4 U	--	--	--	--	--	--	--	0.14 U	--	--	--	--	0.093 U	--	--
	RD-18	2/5/1996	Duplicate	--	--	--	4 U	10 U	30 U	30 U	--	0.1 U	0.8 U	--	--	--	--	0.1 U	--	--	0.3 U	--	--	3 U	2 U	--	--	--	--	--	--	--	0.1 U	--	--	0.5 U	--	0.2 U	0.9 U	--
	RD-18	2/5/1996	Primary	--	--	--	4 U	10 U	30 U	30 U	--	0.1 U	0.8 U	--	--	--	--	0.1 U	--	--	0.3 U	--	--	3 U	2 U	--	--	--	--	--	--	--	0.1 U	--	--	0.5 U	--	0.2 U	0.9 U	--
	RD-18	2/6/1997	Primary	--	--	--	4 U	10 U	30 U	30 U	--	0.1 U	0.8 U	--	--	--	--	0.1 U	--	--	0.3 U	--	--	3 U	2 U	--	--	--	--	--	--	--	0.1 U	--	--	0.5 U	--	0.2 U	0.9 U	--
	RD-18	2/6/1998	Primary	--	--	--	4 U	5 U	70 U	30 U	--	0.2 U	0.8 U	--	--	--	--	0.3 U	--	--	0.8 U	--	--	6 U	4 U	--	--	--	--	--	--	--	0.3 U	--	--	0.5 U	--	0.3 U	1 U	--
	RD-18	2/8/2000	Primary	--	--	--	5 U	5 U	--	--	--	0.5 U	0.5 U	--	--	--	--	0.5 U	--	--	0.5 U	--	--	5 U	0.5 U	--	--	--	--	--	--	--	0.5 U	--	--	--	--	0.5 U	--	--
	RD-18	2/9/2001	Primary	--	--	--	--	--	--	--	--	0.18 U	--	--	--	--	--	0.18 U	--	--	--	--	--	--	--	--	--	--	--	--	--	--	--	--	--	--	--	0.22 U	--	--
	RD-18	2/9/2004	Duplicate	--	--	--	2.6 U	6 U	--	--	--	0.28 U	0.48 U	--	--	--	--	0.25 U	--	--	0.52 U	--	--	3.8 U	2.5 U	--	--	--	--	--	--	--	0.24 U	--	--	--	--	0.36 U	--	--
	RD-18	2/9/2004	Primary	--	--	--	2.6 U	7.8 U	--	--	--	0.28 U	0.48 U	--	--	--	--	0.25 U	--	--	0.52 U	--	--	3.8 U	2.5 U	--	--	--	--	--	--	--	0.24 U	--	--	--	--	0.36 U	--	--
	RD-18	2/9/2004	Split	--	--	--	0.7 U	3 U	--	--	--	0.1 U	0.2 U	--	--	--	--	0.2 U	--	--	0.3 U	--	--	7 U	0.2 U	--	--	--	--	--	--	--	0.2 U	--	--	--	--	0.2 U	--	--
	RD-18	3/17/1993	Duplicate	--	--	--	10 U	10 U	100 U	100 U	--	**5 U**	5 U	--	5 U	--	20 U	5 U	--	200 U	--	5 U	--	10 U	10 U	20 U	--	--	--	--	--	--	--	--	--	5 U	--	5 U	10 U	5 U
	RD-18	3/17/1993	Primary	10 U	--	--	5 U	20 U	50 U	50 U	10 U	1 U	2 U	--	--	--	--	1 U	--	--	--	--	--	5 U	5 U	--	--	--	--	--	--	--	--	--	--	1 U	--	1 U	10 U	1 U
	RD-18	3/17/1993	Split	--	--	--	10 U	10 U	100 U	100 U	--	**5 U**	5 U	--	5 U	--	20 U	5 U	--	200 U	--	5 U	--	10 U	10 U	20 U	--	--	--	--	--	--	--	--	--	5 U	--	5 U	10 U	5 U
	RD-18	5/10/1999	Primary	--	--	--	0.6 U	4 U	0.9 U	0.7 U	--	0.3 U	0.3 U	--	--	--	--	0.2 U	--	--	0.4 U	--	--	1 U	0.9 U	--	--	--	--	--	--	--	0.2 U	--	--	0.2 U	--	0.3 U	2 U	--
	RD-18	5/11/2004	Primary	--	--	--	2.6 U	4.5 J	--	--	--	0.28 U	0.48 U	--	--	--	--	0.25 U	--	--	0.52 U	--	--	3.8 U	2.5 U	--	--	--	--	--	--	--	0.24 U	--	--	--	--	0.36 U	--	--
	RD-18	5/11/2004	Split	--	--	--	0.7 U	3 U	--	--	--	0.1 U	0.2 U	--	--	--	--	0.2 U	--	--	0.3 U	--	--	7 U	0.2 U	--	--	--	--	--	--	--	0.2 U	--	--	--	--	0.2 U	--	--
SRE	RD-18	5/13/2003	Primary	--	--	--	2.5 U	5.8 J	--	--	--	0.28 U	0.33 U	--	--	--	--	0.25 U	--	--	0.38 U	--	--	3.8 U	2.5 U	--	--	--	--	--	--	--	0.24 U	--	--	--	--	0.49 U	--	--
	RD-18	5/19/2005	Primary	--	--	--	2.6 U	4.5 U	--	--	--	0.28 U	0.48 U	--	--	--	--	0.25 U	--	--	0.52 U	--	--	3.8 U	2.5 U	--	--	--	--	--	--	--	0.24 U	--	--	--	--	0.36 U	--	--
	RD-18	5/4/2001	Duplicate	--	--	--	--	--	--	--	--	0.18 U	--	--	--	--	--	0.18 U	--	--	--	--	--	--	--	--	--	--	--	--	--	--	--	--	--	--	--	0.22 U	--	--
	RD-18	5/4/2001	Primary	--	--	--	--	--	--	--	--	0.18 U	--	--	--	--	--	0.18 U	--	--	--	--	--	--	--	--	--	--	--	--	--	--	--	--	--	--	--	0.22 U	--	--
	RD-18	5/4/2001	Split	--	--	--	--	--	--	--	--	0.5 U	--	--	--	--	--	0.5 U	--	--	--	--	--	--	--	--	--	--	--	--	--	--	--	--	--	--	--	0.5 U	--	--
	RD-18	5/5/2000	Primary	--	--	--	3.8 U	7.9 U	--	--	--	0.16 U	0.47 U	--	--	--	--	0.26 U	--	--	0.38 U	--	--	1.1 U	4.2 U	--	--	--	--	--	--	--	0.14 U	--	--	--	--	0.14 U	--	--
	RD-18	6/8/1993	Primary	--	--	--	5 U	20 U	50 U	50 U	--	1 U	2 U	--	--	--	--	1 U	--	--	--	--	--	5 U	5 U	--	--	--	--	--	--	--	--	--	--	1 U	--	1 U	10 U	3 U
	RD-18	6/8/1993	Split	--	--	--	5 U	20 U	--	--	--	1 U	2 U	--	--	--	--	1 U	--	--	--	--	--	5 U	5 U	--	--	--	--	--	--	--	--	--	--	2 U	--	1 U	--	2 U
	RD-18	8/10/2004	Duplicate	--	--	--	2.6 U	4.5 U	--	--	--	0.28 U	0.48 U	--	--	--	--	0.25 U	--	--	0.52 U	--	--	3.8 U	2.5 U	--	--	--	--	--	--	--	0.24 U	--	--	--	--	0.36 U	--	--
	RD-18	8/10/2004	Primary	--	--	--	2.6 UQC	4.5 U	--	--	--	0.28 U	0.48 U	--	--	--	--	0.25 U	--	--	0.52 U	--	--	3.8 U	2.5 UQC	--	--	--	--	--	--	--	0.24 U	--	--	--	--	0.36 U	--	--
	RD-18	8/12/2005	Primary	--	--	--	2.6 U	4.5 U	--	--	--	0.28 U	0.48 U	--	--	--	--	0.25 U	--	--	0.52 U	--	--	3.8 U	2.5 U	--	--	--	--	--	--	--	0.24 U	--	--	--	--	0.36 U	--	--
	RD-18	8/13/1999	Primary	--	--	--	2 U	3 U	8 U	8 U	--	0.2 U	0.9 U	--	--	--	--	0.3 U	--	--	0.5 U	--	--	2 U	2 U	--	--	--	--	--	--	--	0.4 U	--	--	0.2 U	--	0.2 U	2 U	--
	RD-18	8/14/2003	Primary	--	--	--	2.6 U	4.5 U	--	--	--	0.28 U	0.48 U	--	--	--	--	0.25 U	--	--	0.52 U	--	--	3.8 U	2.5 U	--	--	--	--	--	--	--	0.24 U	--	--	--	--	0.36 U	--	--
	RD-18	8/15/2001	Duplicate	--	--	--	--	--	--	--	--	0.11 U	--	--	--	--	--	0.18 U	--	--	--	--	--	--	--	--	--	--	--	--	--	--	--	--	--	--	--	0.093 U	--	--
	RD-18	8/15/2001	Primary	--	--	--	--	--	--	--	--	0.11 U	--	--	--	--	--	0.18 U	--	--	--	--	--	--	--	--	--	--	--	--	--	--	--	--	--	--	--	0.093 U	--	--
	RD-18	8/16/2002	Primary	--	--	--	3.6 U	3.7 U	--	--	--	0.1 U	0.52 U	--	--	--	--	0.099 U	--	--	0.19 U	--	--	3.8 U	1.7 U	--	--	--	--	--	--	--	0.1 U	--	--	--	--	0.14 J	--	--
	RD-18	8/8/2000	Primary	--	--	--	0.85 U	4.2 U	--	--	--	0.18 U	0.26 U	--	--	--	--	0.18 U	--	--	0.3 U	--	--	1.2 U	1.2 U	--	--	--	--	--	--	--	0.13 U	--	--	--	--	0.22 U	--	--
	RD-18	8/9/1993	Primary	--	--	--	5 U	20 U	50 U	50 U	--	1 U	2 U	--	--	--	--	1 U	--	--	--	--	--	5 U	5 U	--	--	--	--	--	--	--	--	--	--	1 U	--	1 U	10 U	3 U
	RD-18	8/9/1993	Split	--	--	--	5 U	20 U	--	--	--	1 U	2 U	--	--	--	--	1 U	--	--	--	--	--	5 U	5 U	--	--	--	--	--	--	--	--	--	--	2 U	--	1 U	--	2 U
	RD-18	9/15/1989	Primary	--	--	--	10 U	10 U	--	--	--	1 U	4	--	--	--	--	1 U	--	--	--	--	--	10 U	10 U	--	--	--	--	--	--	--	--	--	--	1 U	--	4	10 U	1 U
	RD-85	2/23/2005	Primary	--	--	--	2.6 U	4.5 U	--	--	--	0.28 U	0.48 U	--	--	--	--	0.25 U	--	--	0.52 U	--	--	3.8 U	2.5 U	--	--	--	--	--	--	--	0.24 U	--	--	--	--	0.36 U	--	--
	RD-85	8/26/2004	Primary	--	--	--	2.6 U	6.3 J	--	--	--	0.58	2.6 J	--	--	--	--	0.25 U	--	--	0.52 U	--	--	3.8 U	2.5 U	--	--	--	--	--	--	--	0.24 U	--	--	--	--	0.36 U	--	--
	RD-86	2/23/2005	Primary	--	--	--	2.6 U	4.5 U	--	--	--	0.28 U	0.48 U	--	--	--	--	0.25 U	--	--	0.52 U	--	--	3.8 U	2.5 U	--	--	--	--	--	--	--	0.24 U	--	--	--	--	0.36 U	--	--
	RD-86	8/26/2004	Primary	--	--	--	2.6 U	4.5 U	--	--	--	0.28 U	0.48 U	--	--	--	--	0.25 U	--	--	0.52 U	--	--	3.8 U	2.5 U	--	--	--	--	--	--	--	0.24 U	--	--	--	--	0.36 U	--	--

See table B-20 for footnotes.

TABLE B-8
Results for Wells and Piezometer Analyzed for 1,4-Dioxane
Group 6 Reporting Area, Santa Susana Field Laboratory
(Page 1 of 1)

				1,4-Dioxane
			Screening Value	**3**
RFI Site	**Well/Piezometer ID**	**Date**	**Sample Type**	**Results in (µg/L)**
NCY	RD-15	2/15/2001	Duplicate	**20 U**
	RD-15	2/15/2001	Primary	**20 U**
	RD-14	2/16/1996	Primary	**500 U**
	RD-14	2/22/2001	Primary	**20 U**
	RD-14	2/7/1997	Primary	**500 U**
SRE	RD-18	11/5/2000	Primary	**20 U**
	RD-18	2/5/1996	Duplicate	**500 U**
	RD-18	2/5/1996	Primary	**500 U**
	RD-18	2/6/1997	Primary	**500 U**
	RD-18	2/6/1998	Primary	**20 U**
	RD-18	2/9/2001	Primary	**20 U**
	RD-18	3/17/1993	Duplicate	**500 U**
	RD-18	3/17/1993	Primary	**500 U**
	RD-18	3/17/1993	Split	**500 U**
	RD-18	5/4/2001	Duplicate	**20 U**
	RD-18	5/4/2001	Primary	**20 U**
	RD-18	8/13/1999	Primary	**1000 U**
	RD-18	8/8/2000	Primary	**20 U**

See table B-20 for footnotes.

TABLE B-9
Results for Wells and Piezometer Analyzed for Total Petroleum Hydrocarbons
Group 6 Reporting Area, Santa Susana Field Laboratory
(Page 1 of 1)

				Diesel oil
			Screening Value	NA
RFI Site	Well/Piezometer ID	Date	Sample Type	Results in (µg/L)
OCY	RD-14	10/18/1989	Primary	50

See table B-20 for footnotes.

TABLE B-10
Results for Wells and Piezometer Analyzed for SVOCs
Group 6 Reporting Area, Santa Susana Field Laboratory
(Page 1 of 1)

	RFI Site	NCY	OCY				SRE							
	Well/ Piezometer ID	RD-15	RD-14	WS-07	WS-07	WS-07	RD-18	RD-18	RD-18	RD-18	RD-18	RD-86	RD-86	RD-86
	Date	8/30/1989	8/29/1989	2/6/1984	8/21/1985	8/23/1985	11/4/1993	3/17/1993	6/18/1993	8/9/1993	9/15/1989	2/23/2005	3/16/2006	8/26/2004
	Sample Type	Primary	Primary	Duplicate	Primary	Primary	Primary	Primary	Primary	Primary	Primary	Primary	Primary	Primary
	Screening Value	**Results in (µg/L)**												
1,2,4-Trichlorobenzene	5	**10 U**	**10 U**	--	**10 U**	--	--	**10 U**	--	--	**10 U**	4.4 U	4.2 U	4.4 U
1,2-Dichlorobenzene	600	10 U	10 U	--	10 U	--	--	10 U	--	--	10 U	4.5 U	4.2 U	4.5 U
1,2-Diphenylhydrazine	NA	--	--	--	10 U	--	--	--	--	--	--	5 U	4.7 U	5 U
1,3-Dichlorobenzene	600	10 U	10 U	--	10 U	--	--	10 U	--	--	10 U	4.1 U	3.9 U	4.1 U
1,3-Dinitrobenzene	NA	--	--	0.01 U	--	--	--	10 U	--	--	--	3 U	--	8.4 U
1,4-Dichlorobenzene	5	**10 U**	**10 U**	--	**10 U**	--	--	**10 U**	--	--	**10 U**	3.9 U	3.7 U	3.9 U
1,4-Naphthoquinone	NA	--	--	--	--	--	--	10 U	--	--	--	--	--	--
2,3,4,6-Tetrachlorophenol	NA	--	--	--	--	--	--	50 U	--	--	--	--	--	--
2,4,6-Trichlorophenol	NA	10 U	10 U	--	--	10 U	5 U	5 U	5 U	5 U	10 U	4.1 U	3.9 U	4.1 U
2,4-Dichlorophenol	NA	10 U	10 U	0.5 U	--	10 U	5 U	5 U	5 U	5 U	10 U	4.1 U	3.9 U	4.1 U
2,4-Dimethylphenol	100	10 U	10 U	0.3 U	--	10 U	5 U	5 U	5 U	5 U	10 U	4.4 U	4.2 U	4.4 U
2,4-Dinitrophenol	NA	50 U	50 U	16 U	--	25 U	5 U	5 U	5 U	5 U	50 U	5.3 U	5 U	5.3 U
2,4-Dinitrotoluene	NA	10 U	10 U	0.01 U	10 U	--	--	10 U	--	--	10 U	4.2 U	4 U	4.2 U
2,6-Dinitrotoluene	NA	10 U	10 U	--	10 U	--	--	10 U	--	--	10 U	3.2 U	3 U	3.2 U
2-Chloronaphthalene	NA	10 U	10 U	--	10 U	--	--	10 U	--	--	10 U	4 U	3.8 U	4 U
2-Chlorophenol	NA	10 U	10 U	0.4 U	--	10 U	5 U	5 U	5 U	5 U	10 U	4.2 U	4 U	4.2 U
2-Methylnaphthalene	NA	--	--	--	--	--	--	10 U	--	--	--	--	--	--
2-Nitroaniline	NA	--	--	--	--	--	--	50 U	--	--	--	--	--	--
2-Nitrophenol	NA	10 U	10 U	0.5 U	--	10 U	5 U	5 U	5 U	5 U	10 U	4.2 U	4 U	4.2 U
3,3'-Dichlorobenzidine	NA	20 U	20 U	--	10 U	--	--	10 U	--	--	20 U	11 U	10 U	11 U
3-Methylcholanthrene	NA	--	--	--	--	--	--	10 U	--	--	--	--	--	--
3-Nitroaniline	NA	--	--	--	--	--	--	50 U	--	--	--	--	--	--
4,6-Dinitro-o-cresol	NA	50 U	50 U	--	--	50 U	5 U	50 U	5 U	5 U	50 U	5.1 U	4.8 U	5.1 U
4-Aminobiphenyl	NA	--	--	--	--	--	--	10 U	--	--	--	--	--	--
4-Bromophenyl phenyl ether	NA	10 U	10 U	--	10 U	--	--	10 U	--	--	10 U	4.6 U	4.3 U	4.6 U
4-Chlorophenylphenyl ether	NA	10 U	10 U	--	10 U	--	--	10 U	--	--	10 U	3 U	2.8 U	3 U
4-Nitrophenol	NA	50 U	50 U	--	--	25 U	5 U	50 U	5 U	5 U	50 U	6.6 U	6.2 U	6.6 U
4-Nitroquinoline-1-oxide	NA	--	--	--	--	--	--	--	--	--	--	--	--	--
5-Nitro-o-toluidine	NA	--	--	--	--	--	--	10 U	--	--	--	--	--	--
7,12-Dimethylbenz(a)anthracene	NA	--	--	--	--	--	--	10 U	--	--	--	--	--	--
Acenaphthene	NA	10 U	10 U	--	10 U	--	--	10 U	--	--	10 U	4.3 U	4.1 U	4.3 U
Acenaphthylene	NA	10 U	10 U	--	10 U	--	--	10 U	--	--	10 U	3.2 U	3 U	3.2 U
Acetamidofluorene	NA	--	--	--	--	--	--	100 U	--	--	--	--	--	--
Acetophenone	NA	--	--	--	--	--	--	10 U	--	--	--	--	--	--
alpha-Naphthylamine	NA	--	--	--	--	--	--	10 U	--	--	--	--	--	--
Aniline	NA	--	--	--	--	--	--	10 U	--	--	--	--	--	--
Anthracene	NA	10 U	10 U	--	10 U	--	--	10 U	--	--	10 U	3.2 U	3 U	3.2 U
Benzidine	NA	100 U	100 U	--	40 U	--	--	--	--	--	100 U	5.2 R	4.9 U	5.2 U
Benzo(a)anthracene	NA	10 U	10 U	--	10 U	--	--	10 U	--	--	10 U	3.7 U	3.5 U	3.7 U
Benzo(a)pyrene	0.2	**10 U**	**10 U**	--	**10 U**	--	--	**10 U**	--	--	**10 U**	**3.5 U**	**3.3 U**	**3.5 U**
Benzo(b)fluoranthene	NA	10 U	10 U	--	10 U	--	--	10 U	--	--	10 U	2.7 U	2.5 U	2.7 U
Benzo(g,h,i)perylene	NA	10 U	10 U	--	10 U	--	--	10 U	--	--	10 U	5.3 U	5 U	5.3 U
Benzo(k)fluoranthene	NA	10 U	10 U	--	10 U	--	--	10 U	--	--	10 U	3.4 U	3.2 U	3.4 U
beta-Naphthylamine	NA	--	--	--	--	--	--	10 U	--	--	--	--	--	--
bis(2-Chloroethoxy)methane	NA	10 U	10 U	--	10 U	--	--	10 U	--	--	10 U	3.9 U	3.7 U	3.9 U
bis(2-Chloroethyl) ether	NA	10 U	10 U	--	10 U	--	--	10 U	--	--	10 U	4.4 U	4.2 U	4.4 U
bis(2-Chloroisopropyl) ether	NA	10 U	10 U	--	10 U	--	--	10 U	--	--	10 U	4.6 U	4.3 U	4.6 U
bis(2-Ethylhexyl) phthalate	4	**10 U**	**10 U**	--	**10 U**	--	--	**10 U**	--	--	**10 U**	**5.2 U**	**4.9 U**	**5.2 U**
Butyl benzyl phthalate	NA	10 U	10 U	--	10 U	--	--	10 U	--	--	10 U	3.5 U	3.3 U	3.5 U
Chrysene	NA	10 U	10 U	--	10 U	--	--	10 U	--	--	10 U	2.8 U	2.6 U	2.8 U
Dibenz(a,h)anthracene	NA	10 U	10 U	--	10 U	--	--	10 U	--	--	10 U	4.7 U	4.4 U	4.7 U
Dibenzofuran	NA	--	--	--	--	--	--	10 U	--	--	--	--	--	--
Diethyl phthalate	NA	10 U	10 U	--	10 U	--	--	10 U	--	--	10 U	3.1 U	2.9 R	3.1 U
Dimethyl phthalate	NA	10 U	10 U	--	25 U	--	--	10 U	--	--	10 U	3.6 U	3.4 R	3.6 U
Di-n-butyl phthalate	NA	10 U	10 U	--	50 U	--	--	10 U	--	--	10 U	2.8 U	2.6 U	2.8 U
di-n-Octyl phthalate	NA	10 U	10 U	--	10 U	--	--	10 U	--	--	10 U	4.7 U	4.4 U	4.7 U
Diphenylamine	NA	--	--	--	--	--	--	10 U	--	--	--	--	--	--
Ethyl methanesulfonate	NA	--	--	--	--	--	--	10 U	--	--	--	--	--	--
Famphur	NA	--	--	--	--	--	--	--	--	--	--	--	--	--
Fluoranthene	NA	10 U	10 U	--	10 U	--	--	10 U	--	--	10 U	4.2 U	4 U	4.2 U
Fluorene	NA	10 U	10 U	--	10 U	--	--	10 U	--	--	10 U	3.9 U	3.7 U	3.9 U
Hexachlorobenzene	1	**10 U**	**10 U**	--	**10 U**	--	--	**10 U**	--	--	**10 U**	**4.8 U**	**4.5 U**	**4.8 U**
Hexachlorobutadiene	NA	10 U	10 U	--	10 U	--	--	10 U	--	--	10 U	4.2 U	4 U	4.2 U
Hexachlorocyclopentadiene	50	10 U	10 U	--	10 U	--	--	10 U	--	--	10 U	--	--	--
Hexachloroethane	NA	10 U	10 U	--	10 U	--	--	10 U	--	--	10 U	4.2 U	4 U	4.2 U
Hexachlorophene	NA	--	--	--	--	--	--	--	--	--	--	--	--	--
Hexachloropropene	NA	--	--	--	--	--	--	10 U	--	--	--	--	--	--
Indeno(1,2,3-cd)pyrene	NA	10 U	10 U	--	10 U	--	--	10 U	--	--	10 U	5.4 U	5.1 U	5.4 U
Isophorone	NA	10 U	10 U	--	10 U	--	--	10 U	--	--	10 U	3.7 U	3.5 U	3.7 U
Isosafrole	NA	--	--	--	--	--	--	20 U	--	--	--	--	--	--
m+p Cresol	NA	--	--	--	--	--	--	10 U	--	--	--	--	--	--
Methyl methanesulfonate	NA	--	--	--	--	--	--	10 U	--	--	--	--	--	--
Naphthalene	170	10 U	10 U	--	10 U	--	--	10 U	--	--	10 U	4.5 U	4.2 U	4.5 U
Nitrobenzene	NA	10 U	10 U	2 U	10 U	--	--	10 U	--	--	10 U	4.2 U	4 U	4.2 U
N-Nitrosodi-n-butylamine	NA	--	--	--	--	--	--	10 U	--	--	--	--	--	--
N-Nitrosodi-n-propylamine	NA	10 U	10 U	--	40 U	--	--	10 U	--	--	10 U	3.6 U	3.4 U	3.6 U
N-Nitrosodiphenylamine	NA	10 U	10 U	--	10 U	--	--	10 U	--	--	10 U	4 U	3.8 U	4 U
N-Nitrosomethylethylamine	NA	--	--	--	--	--	--	10 U	--	--	--	--	--	--
N-Nitrosomorpholine	NA	--	--	--	--	--	--	10 U	--	--	--	--	--	--
N-Nitrosopiperidine	NA	--	--	--	--	--	--	10 U	--	--	--	--	--	--
N-Nitrosopyrrolidine	NA	--	--	--	--	--	--	10 U	--	--	--	--	--	--
o-Cresol	NA	--	--	0.3 U	--	--	--	10 U	--	--	--	--	--	--
o-Dinitrobenzene	NA	--	--	0.01 U	--	--	--	--	--	--	--	--	--	--
o-Tolidine	NA	--	--	--	--	--	--	10 U	--	--	--	--	--	--
p-Chloroaniline	NA	--	--	--	--	--	--	10 U	--	--	--	--	--	--
p-Chloro-m-cresol	NA	10 U	10 U	--	--	10 U	5 U	5 U	5 U	5 U	10 U	3.5 U	3.3 U	3.5 U
p-Dimethylaminoazobenzene	NA	--	--	--	--	--	--	10 U	--	--	--	--	--	--
Pentachlorobenzene	NA	--	--	--	--	--	--	10 U	--	--	--	--	--	--
Pentachloroethane	NA	--	--	--	--	--	--	10 U	--	--	--	--	--	--
Pentachloronitrobenzene	20	--	--	--	--	--	--	**50 U**	--	--	--	--	--	--
Pentachlorophenol	1	**50 U**	**50 U**	**6 U**	--	**10 U**	**5 U**	**50 U**	**5 U**	**5 U**	**50 U**	**4 U**	**3.8 U**	**4 U**
Phenacetin	NA	--	--	--	--	--	--	10 U	--	--	--	--	--	--
Phenanthrene	NA	10 U	10 U	--	10 U	--	--	10 U	--	--	10 U	3.3 U	3.1 U	3.3 U
Phenol	4200	10 U	10 U	2 U	--	10 U	5 U	5 U	5 U	5 U	10 U	4 U	3.8 U	4 U
Phentermine	NA	--	--	--	--	--	--	10 U	--	--	--	--	--	--
p-Nitroaniline	NA	--	--	--	--	--	--	50 U	--	--	--	--	--	--
p-Phenylenediamine	NA	--	--	--	--	--	--	--	--	--	--	--	--	--
Pyrene	NA	10 U	10 U	--	10 U	--	--	10 U	--	--	10 U	--	--	--
Pyridine	NA	--	--	--	--	--	--	20 U	--	--	--	--	--	--
Safrole	NA	--	--	--	--	--	--	10 U	--	--	--	--	--	--

See table B-20 for footnotes.

TABLE B-11
Results for Wells and Piezometer Analyzed for PCBs
Group 6 Reporting Area, Santa Susana Field Laboratory
(Page 1 of 1)

				Aroclor-1016	Aroclor-1221	Aroclor-1232	Aroclor-1242	Aroclor-1248	Aroclor-1254	Aroclor-1260
			Screening Value	**0.5**	**0.5**	**0.5**	**0.5**	**0.5**	**0.5**	**0.5**
RFI Site	**Well/Piezometer ID**	**Date**	**Sample Type**	**Results in (µg/L)**						
OCY	PZ-114	4/9/2002	Primary	**1.2 UJ**	**2.4 UJ**	**1.2 UJ**	**1.2 UJ**	**1.2 UJ**	**1.2 UJ**	**1.2 UJ**
	RD-14	3/16/2006	Primary	0.19 U	0.094 U	0.24 U	0.24 U	0.24 U	0.24 U	0.38 U

See table B-20 for footnotes.

TABLE B-12
Results for Wells and Piezometer Analyzed for Dioxins
Group 6 Reporting Area, Santa Susana Field Laboratory
(Page 1 of 1)

	RFI Site	NCY	OCY
	Well/Piezometer ID	PZ-056	RD-14
	Date	3/16/2006	3/16/2006
	Sample Type	Primary	Primary
	Screening Value	**Results in (µg/L)**	
1,2,3,4,6,7,8-HpCDD	NA	11.6 J	1.82 U
1,2,3,4,6,7,8-HpCDF	NA	4.01 J	1.04 U
1,2,3,4,7,8,9-HpCDF	NA	0.708 U	1.53 U
1,2,3,4,7,8-HxCDD	NA	0.968 U	1.32 U
1,2,3,4,7,8-HxCDF	NA	0.646 U	0.632 U
1,2,3,6,7,8-HxCDD	NA	0.989 U	1.36 U
1,2,3,6,7,8-HxCDF	NA	0.662 U	0.621 U
1,2,3,7,8,9-HxCDD	NA	0.946 U	1.3 U
1,2,3,7,8,9-HxCDF	NA	0.767 U	1.03 U
1,2,3,7,8-PeCDD	NA	2.94 U	1.14 U
1,2,3,7,8-PeCDF	NA	1.26 U	1.51 U
2,3,4,6,7,8-HxCDF	NA	0.589 U	0.644 U
2,3,4,7,8-PeCDF	NA	1.62 U	1.52 U
2,3,7,8-TCDD TEQ	NA	0.167	3.85 U
2,3,7,8-TCDD	30	0.65 U	1.05 U
2,3,7,8-TCDF	NA	0.898 U	0.856 U
OCDD	NA	96.5	3.19 U
OCDF	NA	8.44 J	3.31 U
Total HpCDD	NA	20.4	1.82 U
Total HpCDF	NA	10.6	1.22 U
Total HxCDD	NA	1.36	1.32 U
Total HxCDF	NA	3.16	0.713 U
Total PeCDD	NA	2.94 U	1.14 U
Total PeCDF	NA	1.68 UJ	1.52 U
Total TCDD	NA	0.65 U	1.05 U
Total TCDF	NA	0.898 U	0.856 U

See table B-20 for footnotes.

TABLE B-13
Results for Wells and Piezometer Analyzed for Metals
Group 6 Reporting Area, Santa Susana Field Laboratory
(Page 1 of 2)

				Dissolved Antimony	Dissolved Arsenic	Dissolved Barium	Dissolved Beryllium	Dissolved Boron	Dissolved Cadmium	Dissolved Calcium	Dissolved Chromium	Dissolved Cobalt	Dissolved Copper	Dissolved Iron	Dissolved Lead	Dissolved Magnesium	Dissolved Manganese	Dissolved Mercury	Dissolved Molybdenum	Dissolved Nickel	Dissolved Potassium	Dissolved Selenium	Dissolved Silver	Dissolved Thallium	Dissolved Tin	Dissolved Vanadium	Dissolved Zinc	Hexavalent Chromium	Aluminum
			Screening Value	**2.5**	**7.7**	**150**	**0.14**	**NA**	**0.2**	**NA**	**14**	**1.9**	**4.7**	**4100**	**11**	**NA**	**150**	**0.063**	**NA**	**17**	**9600**	**1.6**	**0.17**	**0.13**	**NA**	**2.6**	**6300**	**14**	**200**
RFI Site	**Well/Piezometer ID**	**Date**	**Sample Type**	**Results in (µg/L)**																									
NCY	PZ-056	3/16/2006	Primary	0.23 UJ	2	6.3	0.075 U	--	0.029 J	--	0.82 J	0.23 J	3.3	15 U	0.04 U	--	2.4	0.063 UJ	3.9	1.3 J	--	0.9 J	0.025 U	**0.15 U**	--	**3.1 UJ**	2.7 J	--	--
	PZ-056	5/30/2001	Primary	--	--	--	--	--	--	--	--	--	--	--	--	--	--	--	--	--	--	--	--	--	--	--	--	--	**1383.828**
	RD-15	2/14/2005	Primary	0.19 J	0.49 U	56	0.037 U	--	0.024 J	--	0.26 U	1.5	2.3	60 U	0.19 J	--	64	0.063 U	2	3.8	--	0.54 J	0.089 U	**0.32 J**	--	0.86 U	380	--	--
	RD-15	2/15/2001	Primary	1.9	0.71	150	**0.42 U**	--	0.12 U	--	5	--	2.2	3.9	0.91	--	20	**0.43 U**	1.2	5	--	**1.8**	0.1	0.063 U	--	--	2300	--	--
	RD-15	2/22/2000	Primary	**6 U**	2 U	80	**1 U**	--	**1 U**	--	10	--	**10 U**	20 U	5 U	--	10 U	**0.5 U**	10 U	10 U	--	**5**	**10 U**	**1 U**	--	--	2300	--	--
	RD-15	2/24/2004	Primary	0.73 J	0.53 U	54	0.095 U	--	0.018 U	--	0.79 U	1.5	1.9 J	99	0.31 J	--	75	0.063 U	1.6	0.55 J	--	0.34 U	0.08 U	0.13 U	--	1.1	600	--	--
	RD-15	2/26/2003	Primary	0.42 U	0.29 U	49	0.11 U	--	0.03 U	--	0.98 U	1.9	2	540	1.4	--	110	0.063 U	1	3.8	--	0.61 J	0.054 U	0.092 U	--	0.39 U	1900	--	--
	RD-15	3/6/2002	Primary	0.64 J	0.58 JB	49	0.054 U	--	0.067 U	--	0.2 U	1.6	2.5	19	0.95 J	--	58	0.05 U	1.6	7.4	--	1.4 J	0.059 U	0.044 U	--	0.45 JB	2200	--	--
	RD-15	5/14/1999	Duplicate	**50 U**	2 U	30	**2 U**	--	**3 U**	--	5 U	--	**10 U**	--	**50 U**	--	--	**0.2 U**	10 U	**20 U**	--	**3 U**	**5 U**	**100 U**	--	--	1800	--	--
	RD-15	5/14/1999	Primary	**50 U**	2 U	30	**2 U**	--	**3 U**	--	5 U	--	**10 U**	--	**50 U**	--	--	**0.2 U**	10 U	**20 U**	--	**3 U**	**5 U**	**100 U**	--	--	1800	--	--
	RD-15	8/30/1989	Primary	**100 U**	**10 U**	100 U	**10 U**	100 U	**5 U**	119000	10 U	--	**10 U**	--	10 U	30000	33	**0.2 U**	100 U	**50 U**	4700	**5 U**	**10 U**	**100 U**	--	--	2080	--	--
	RD-92	3/16/2006	Primary	0.14 UJ	1.2	43	0.075 U	--	0.2 J	--	0.56 U	0.38 J	3.2	15 U	0.04 U	--	**190**	0.063 UJ	1.2 J	10	--	1.3 J	0.025 U	**0.15 U**	--	2.5 UJ	4.1 J	--	--
	RD-92	3/25/2004	Primary	**4.2 U**	3.8 U	41	**0.62 U**	--	**0.34 U**	71000 QC	0.68 U	1 J	1.7 U	--	2.3 JB	8600	--	0.063 U	--	2 U	2200	**4.6 U**	**1.3 U**	**3.1 U**	--	1.4 U	49	--	--
	RD-92	4/15/2004	Primary	**4.2 U**	3.8 U	38	**0.62 U**	--	**0.34 U**	70000	0.68 U	0.89 U	2.8 J	--	2.1 U	8200	--	0.063 U	--	2 U	2300	**4.6 U**	**1.3 U**	**3.1 U**	--	1.4 U	80	--	--
OCY	PZ-114	4/11/2002	Primary	--	--	--	--	--	--	--	--	--	--	--	--	--	--	--	--	--	--	--	--	--	--	--	--	--	**360**
	RD-14	3/16/2006	Primary	0.14 UJ	0.5 U	53	0.075 U	--	0.03 J	--	0.56 U	**2.7**	1.5 J	1400	0.52 J	--	100	0.063 U	0.63 UJ	1.5 J	--	1 J	0.025 U	**0.15 U**	--	0.7 U	500	--	--
	RD-14	8/29/1989	Primary	**100 U**	**10 U**	100 U	**10 U**	100 U	**5 U**	120000	10 U	--	**10 U**	--	10 U	20000	10 U	**0.2 U**	100 U	**50 U**	4000	**5 U**	**10 U**	**100 U**	--	--	1023	--	--
	WS-07	11/1/1955	Primary	--	--	--	--	--	--	--	--	--	--	--	--	--	--	--	--	--	--	--	--	--	--	--	--	--	--
	WS-07	2/6/1984	Duplicate	--	--	--	--	--	--	--	**5800**	--	--	--	--	--	--	--	--	--	--	--	--	--	--	--	--	--	--
	WS-07	2/6/1984	Primary	--	--	--	--	--	--	--	--	--	--	--	--	--	--	--	--	--	--	--	--	--	--	--	--	--	--
	WS-07	3/20/1984	Primary	--	--	--	--	--	--	--	--	--	--	--	**160 U**	--	**210**	--	--	**100 U**	--	--	--	--	--	--	--	--	--
	WS-07	6/24/1958	Primary	--	--	--	--	--	--	--	--	--	--	--	--	--	--	--	--	--	--	--	--	--	--	--	--	--	--
	WS-07	8/21/1985	Primary	**1000 U**	**10 U**	**500 U**	**10 U**	100 U	**5 U**	86000	10 U	--	**10 U**	--	10 U	25000	50	**0.2 U**	100 U	**50 U**	3900	**5 U**	**10 U**	**500 U**	--	--	140	--	--
	WS-07	9/23/1987	Primary	--	--	--	--	100 U	--	97000	--	--	--	--	--	27000	--	--	--	--	4100	--	--	--	--	--	--	--	--
	WS-07	9/6/1956	Primary	--	--	--	--	--	--	--	--	--	--	--	--	--	--	--	--	--	--	--	--	--	--	--	--	--	--
SRE	RD-18	11/4/1993	Primary	--	2 U	70	--	--	**1 U**	62000	5 U	--	--	--	2 U	16000	17	**0.2 U**	--	--	3400	**4 U**	**10 U**	--	--	--	--	--	--
	RD-18	3/17/1993	Primary	**60 U**	2 U	63	**2 U**	--	**1 U**	59000	5 U	**40 U**	**20 U**	--	2.9	15000	44	**0.5 U**	--	**40 U**	3300	**4 U**	**10 U**	**400 U**	500 U	**40 U**	2900	--	--
	RD-18	6/8/1993	Primary	--	2 U	64	--	--	**1 U**	66000	5 U	--	--	--	2.7	17000	36	**0.2 U**	--	--	4100	**4 U**	**10 U**	--	--	--	--	--	--
	RD-18	8/9/1993	Primary	--	2 U	65	--	--	**1 U**	60000	5 U	--	--	--	2 U	16000	34	**0.2 U**	--	--	3200	**4 U**	**10 U**	--	--	--	--	--	--
	RD-18	9/15/1989	Primary	**100 U**	**10 U**	100 U	**10 U**	100 U	**5 U**	62000	10 U	--	**10 U**	--	10 U	17000	19	**0.2 U**	100 U	**50 U**	4300	**5 U**	**10 U**	**100 U**	--	--	1837	--	--
	RD-86	2/23/2005	Primary	0.18 U	0.63 J	42	0.051 J	--	0.14 J	--	0.68 U	0.4 J	1.8 J	--	0.25 J	--	--	0.063 U	1.2 J	8	--	**1.9 J**	0.089 U	**0.54 J**	--	0.86 U	3.7 J	--	--
	RD-86	3/16/2006	Primary	0.21 UJ	0.56 J	47	0.075 U	--	0.025 U	--	0.56 U	0.35 J	0.8 J	15 U	1.9	--	6	0.063 UJ	1.1 J	1.4 J	--	0.52 J	0.025 U	**0.15 U**	--	2.3 UJ	120	0.65 UJ	--
	RD-86	8/26/2004	Primary	**4.2 U**	3.8 U	54	**0.62 U**	--	**0.34 U**	--	1.1 J	**3.4 J**	**18**	--	2.1 U	--	--	0.063 U	--	7 J	--	**4.6 U**	**1.3 U**	**3.1 U**	--	1.8 J	8.7 J	--	--

See table B-20 for footnotes.

TABLE B-13
Results for Wells and Piezometer Analyzed for Metals
Group 6 Reporting Area, Santa Susana Field Laboratory
(Page 2 of 2)

				Antimony	Arsenic	Barium	Beryllium	Boron	Cadmium	Calcium	Chromium	Cobalt	Copper	Iron	Lead	Magnesium	Manganese	Mercury	Molybdenum	Nickel	Selenium	Silver	Thallium	Vanadium	Zinc
			Screening Value	**2.5**	**7.7**	**150**	**0.14**	**340**	**0.2**	**NA**	**14**	**1.9**	**4.7**	**4100**	**11**	**77000**	**150**	**0.063**	**2.2**	**17**	**1.6**	**0.17**	**0.13**	**2.6**	**6300**
RFI Site	**Well/Piezometer ID**	**Date**	**Sample Type**	**Results in (µg/L)**																					
NCY	PZ-056	3/16/2006	Primary	--	--	--	--	--	--	--	--	--	--	--	--	--	--	--	--	--	--	--	--	--	--
	PZ-056	5/30/2001	Primary	1.8 U	**8.9338**	23.1623 UJ	**0.48 U**	206.0796	**0.5367 UJ**	141896.4	6.4819	**3.3 U**	**8.7 U**	2128.435	6.9447 UJ	62320.11	79.4079	**0.2 U**	**8.774 U**	**7300 U**	**3.7 U**	--	**2.4 U**	**6.0989**	61.062 J
	RD-15	2/14/2005	Primary	--	--	--	--	--	--	--	--	--	--	--	--	--	--	--	--	--	--	--	--	--	--
	RD-15	2/15/2001	Primary	--	--	--	--	--	--	--	--	--	--	--	--	--	--	--	--	--	--	--	--	--	--
	RD-15	2/22/2000	Primary	--	--	--	--	--	--	--	--	--	--	--	--	--	--	--	--	--	--	--	--	--	--
	RD-15	2/24/2004	Primary	--	--	--	--	--	--	--	--	--	--	--	--	--	--	--	--	--	--	--	--	--	--
	RD-15	2/26/2003	Primary	--	--	--	--	--	--	--	--	--	--	--	--	--	--	--	--	--	--	--	--	--	--
	RD-15	3/6/2002	Primary	--	--	--	--	--	--	--	--	--	--	--	--	--	--	--	--	--	--	--	--	--	--
	RD-15	5/14/1999	Duplicate	--	--	--	--	--	--	--	--	--	--	--	--	--	--	--	--	--	--	--	--	--	--
	RD-15	5/14/1999	Primary	--	--	--	--	--	--	--	--	--	--	--	--	--	--	--	--	--	--	--	--	--	--
	RD-15	8/30/1989	Primary	--	--	--	--	--	--	--	--	--	--	50 U	--	--	--	--	--	--	--	--	--	--	--
	RD-92	3/16/2006	Primary	--	--	--	--	--	--	--	--	--	--	--	--	--	--	--	--	--	--	--	--	--	--
	RD-92	3/25/2004	Primary	--	--	--	--	--	--	--	--	--	--	--	--	--	--	--	**2.6 J**	--	--	--	--	--	--
	RD-92	4/15/2004	Primary	--	--	--	--	--	--	--	--	--	--	--	--	--	--	--	1 U	--	--	--	--	--	--
OCY	PZ-114	4/11/2002	Primary	2.48 U	**49.2 U**	8.4	0.11 U	--	**0.34 U**	121000	1.5	**9.4 U**	**11**	727	**25.6 U**	26000	**496**	**0.26 UJ**	--	**5000 U**	**3.51 U**	**2.3**	**4.38 U**	**4.83 U**	285
	RD-14	3/16/2006	Primary	--	--	--	--	--	--	--	--	--	--	--	--	--	--	--	--	--	--	--	--	--	--
	RD-14	8/29/1989	Primary	--	--	--	--	--	--	--	--	--	--	50 U	--	--	--	--	--	--	--	--	--	--	--
	WS-07	11/1/1955	Primary	--	--	--	--	--	--	72800	--	--	--	600	--	23200	--	--	--	--	--	--	--	--	--
	WS-07	2/6/1984	Duplicate	--	--	--	0.1 U	--	**500**	--	--	--	--	--	9.3	--	--	**0.5 U**	--	**12000**	--	**3900**	--	--	--
	WS-07	2/6/1984	Primary	--	--	--	--	--	--	--	--	--	--	**12100**	--	--	**190**	--	--	--	--	--	--	--	--
	WS-07	3/20/1984	Primary	--	--	--	--	--	--	--	--	--	--	--	--	--	--	--	--	--	--	--	--	--	--
	WS-07	6/24/1958	Primary	--	--	--	--	**800**	--	96000	--	--	--	--	--	31000	--	--	--	--	--	--	--	--	--
	WS-07	8/21/1985	Primary	--	--	--	--	--	--	--	--	--	--	50 U	--	--	--	--	--	--	--	--	--	--	--
	WS-07	9/23/1987	Primary	--	--	--	--	--	--	--	--	--	--	--	--	--	--	--	--	--	--	--	--	--	--
	WS-07	9/6/1956	Primary	--	--	--	--	0	--	56200	--	--	--	**5500**	--	23800	--	--	--	--	--	--	--	--	--
SRE	RD-18	11/4/1993	Primary	--	--	--	--	--	--	--	--	--	--	42	--	--	--	--	--	--	--	--	--	--	--
	RD-18	3/17/1993	Primary	--	--	--	--	--	--	--	--	--	--	40 U	--	--	--	--	--	--	--	--	--	--	--
	RD-18	6/8/1993	Primary	--	--	--	--	--	--	--	--	--	--	40 U	--	--	--	--	--	--	--	--	--	--	--
	RD-18	8/9/1993	Primary	--	--	--	--	--	--	--	--	--	--	40 U	--	--	--	--	--	--	--	--	--	--	--
	RD-18	9/15/1989	Primary	--	--	--	--	--	--	--	--	--	--	50 U	--	--	--	--	--	--	--	--	--	--	--
	RD-86	2/23/2005	Primary	--	--	--	--	--	--	--	--	--	--	--	--	--	--	--	--	--	--	--	--	--	--
	RD-86	3/16/2006	Primary	--	--	--	--	--	--	--	--	--	--	--	--	--	--	--	--	--	--	--	--	--	--
	RD-86	8/26/2004	Primary	--	--	--	--	--	--	--	--	--	--	--	--	--	--	--	1.6 J	--	--	--	--	--	--

See table B-20 for footnotes.

TABLE B-14
Metals Evaluation, NSGW and Chatsworth Formation Groundwater
Group 6 Reporting Area, Santa Susana Field Laboratory
Page 1 of 3

Area	Well	Date	Depth to Water (feet)	Formation	Total Aluminum	Total Antimony	Dissolved Antimony	Total Arsenic	Dissolved Arsenic	Total Barium	Dissolved Barium	Total Beryllium	Dissolved Beryllium	Total Boron	Dissolved Boron	Total Cadmium	Dissolved Cadmium	Total Calcium	Dissolved Calcium	Total Chromium	Dissolved Chromium
				GWCC (µg/L)=====>	*- -*		*2.5*		*7.7*		*150*		*0.14*		*340*		*0.2*		*- -*		*14*
				Retardation Factor====>		*804*		*35*		*1,072*		*1,250*				*49*				*22*	
NCY	PZ-056	5/30/2001	02/05 - 03/05	NS	**1,384**	1.8 U		**8.93**		**23.2 UJ**		0.48 U		**206**		0.54 UJ		**141,896**		**6.4819**	
NCY	PZ-056	3/16/2006	17.13' - 26.51'	NS			0.23 UJ		**2**		**6.3**		0.075 U				**0.029 J**				0.82 J
NCY	RD-15	8/30/1989	49.05	CF			100 U		10 U		100 U		10 U		100 U		5 U		**119,000**		10 U
NCY	RD-15	5/14/1999	39.82	CF			50 U		2 U		**30**		2 U				3 U				5 U
NCY	RD-15	2/22/2000	50.00	CF			6 U		2 U		**80**		1 U				1 U				**10**
NCY	RD-15	2/15/2001	54.07	CF			**1.9**		**0.71**		**150**		0.42 U				0.12 U				**5**
NCY	RD-15	3/6/2002	50.97	CF			**0.64 J**		**0.58 JB**		**49**		0.054 U				0.067 U				0.2 U
NCY	RD-15	2/26/2003	58.99	CF			0.42 U		0.29 U		**49**		0.11 U				0.03 U				0.98 U
NCY	RD-15	2/24/2004	60.30	CF			**0.73 J**		0.53 U		**54**		0.095 U				0.018 U				0.79 U
NCY	RD-15	2/14/2005	52.15	CF			**0.19 J**		0.49 U		**56**		0.037 U				**0.024 J**				0.26 U
NCY	RD-92	3/25/2004	08/04 - 10/05	CF			4.2 U		3.8 U		**41**		0.62 U				0.34 U		**71,000 QC**		0.68 U
NCY	RD-92	4/15/2004	58.07' - 63.81'	CF			4.2 U		3.8 U		**38**		0.62 U				0.34 U		**70,000**		0.68 U
NCY	RD-92	3/16/2006		CF			0.14 UJ		**1.2**		**43**		0.075 U				**0.2 J**				0.56 U
OCY	PZ-114	4/11/2002	3/30/05 42.94'	NS	**360**	2.48 U		49.2 U		**8.4**		0.11 U				0.34 U		**121,000**		**1.5**	
OCY	RD-14	8/29/1989	61.08	CF			100 U		10 U		100 U		10 U		100 U		5 U		**120,000**		10 U
OCY	RD-14	3/16/2006	11/00 - 10/05 61.98' - 87.15'	CF			0.14 UJ		0.5 U		**53**		0.075 U				**0.03 J**				0.56 U
OCY	WS-07	11/1/1955	- -	CF														**72,800**			
OCY	WS-07	9/6/1956	- -	CF										0				**56,200**			
OCY	WS-07	6/24/1958	- -	CF										800				**96,000**			
OCY	WS-07	2/6/1984	9/84 - 3/85	CF								0.1 U				**2.2**					**4.4**
OCY	WS-07	3/20/1984	44.2 - 46.6	CF																	
OCY	WS-07	8/21/1985	50.90	CF			1,000 U		10 U		500 U		10 U		100 U		5 U		**86,000**		10 U
OCY	WS-07	9/23/1987	53.13	CF											100 U				**97,000**		
SRE	RD-18	9/15/1989	67.46	CF			100 U		10 U		100 U		10 U		100 U		5 U		**62,000**		10 U
SRE	RD-18	3/17/1993	71.56	CF			60 U		2 U		**63**		2 U				1 U		**59,000**		5 U
SRE	RD-18	6/8/1993	65.54	CF					2 U		**64**						1 U		**66,000**		5 U
SRE	RD-18	8/9/1993	64.04	CF					2 U		**65**						1 U		**60,000**		5 U
SRE	RD-18	11/4/1993	63.44	CF					2 U		**70**						1 U		**62,000**		5 U
SRE	RD-86	8/26/2004	01/05 - 10/05	CF			4.2 U		3.8 U		**54**		0.62 U				0.34 U				**1.1 J**
SRE	RD-86	2/23/2005	27.2 - 44.28	CF			0.18 U		**0.63 J**		**42**		**0.051 J**				**0.14 J**				0.68 U
SRE	RD-86	3/16/2006		CF			0.21 UJ		**0.56 J**		**47**		0.075 U				0.025 U				0.56 U
	Count				2	2	20	2	23	2	23	3	20	3	5	3	23	5	11	2	24
	Detect				2	0	4	1	6	1	19	0	1	2	0	1	5	5	11	2	5
	Detect >GWCC				- -	0	0	1	0	0	0	0	0	1	0	1	0	- -	- -	**0**	**0**
	ND >GWCC				0	0	10	1	4	0	1	1	11	0	0	2	13	- -	- -	**0**	**0**
	Soil Background (mg/kg)				**20,000**	**8.7**		**15**		**140**		**1.1**		**9.7**		**1**		- -		**36.8**	
	Significant Soil Impacts >Background?				NO 8 of 103 > BG (up to 1.4 x BG)	NO 3/111 > BG (up to 2 x BG)		NO None > BG		NO 8 of 143 > BG (3 of 143 > 1.4 x BG)		NO 1/146 samples exceed (up to 1.27 x BG)		NO 3/99 samples exceed; 17/99 ND exceed (up to 1.24 x BG)		NO 12/146 exceed		- -		NO 5/146 exceed (up to 1.96 x)	
	Concentration 2X GWCC?				- -	NO	NO	NO	NO	NO	NO	NO	NO	YES	NO	YES	NO	- -	- -	NO	NO
	Concentration 10X GWCC?				- -	NO	NO	NO	NO	NO	NO	NO	NO	NO	NO	YES	NO	- -	- -	NO	NO
	GW Concentration Site Related? (if "NO" concentrations considered to reflect background)				NO	NO all detects @ OCY, NCY, SRE < GWCC		NO all dissolved detects @ OCY, NCY, SRE < GWCC		NO all detects @ OCY, NCY, SRE < GWCC		NO All recent NDs and single detect below GWCC		NO Single B > BG is total B (1958) in WS-7		NO all dissolved detects @ OCY, NCY, SRE < GWCC		- -		NO all dissolved values @ OCY, NCY, SRE < GWCC	
	If "YES" NSGW Wells/Piez Affected?				--	--		--		--		--		--		--		- -		- -	
	If "YES" CF Wells Affected?				--	--		--		--		- -		- -		- -		- -		- -	

Notes:

- - = Not Applicable
<0.063 = Based on recently achievable detection limit.
= Data included in risk data set for direct pathway (Ingestion)
BOLD = Detected
Teal = Below Background
Rose =Above Background

TABLE B-14
Metals Evaluation, NSGW and Chatsworth Formation Groundwater
Group 6 Reporting Area, Santa Susana Field Laboratory
Page 2 of 3

Area	Well	Date	Dissolved Hexavalent Chromium	Total Cobalt	Dissolved Cobalt	Total Copper	Dissolved Copper	Total Iron	Dissolved Iron	Total Lead	Dissolved Lead	Total Magnesium	Dissolved Magnesium	Total Manganese	Dissolved Manganese	Total Mercury	Dissolved Mercury	Total Molybdenum	Dissolved Molybdenum	Total Nickel	Dissolved Nickel
			14		*1.9*		*4.7*		*4.100*		*11*		*77.000*		*150*		*<0.063*		*2.2*		*17*
				5		*26*		*26*		*81*		*30*		*5*		*179*				*358*	
NCY	PZ-056	5/30/2001		3.3 U		8.7 U		**2,128**		6.9 UJ		**62,320**		**79.4**		0.2 U		8.77 U		7.3 U	
NCY	PZ-056	3/16/2006			**0.23 J**		**3.3**		15 U		0.04 U				**2.4**		0.063 UJ		**3.9**		**1.3 J**
NCY	RD-15	8/30/1989					10 U	50 U			10 U		**30,000**		**33**		0.2 U		100 U		50 U
NCY	RD-15	5/14/1999					10 U				50 U						0.2 U		10 U		20 U
NCY	RD-15	2/22/2000					10 U		20 U		5 U				10 U		0.5 U		10 U		10 U
NCY	RD-15	2/15/2001					**2.2**		**3.9**		**0.91**				**20**		0.43 U		**1.2**		**5**
NCY	RD-15	3/6/2002			**1.6**		**2.5**		**19**		**0.95 J**				**58**		0.05 U		**1.6**		**7.4**
NCY	RD-15	2/26/2003			**1.9**		**2**		**540**		**1.4**				**110**		0.063 U		**1**		**3.8**
NCY	RD-15	2/24/2004			**1.5**		**1.9 J**		**99**		**0.31 J**				**75**		0.063 U		**1.6**		**0.55 J**
NCY	RD-15	2/14/2005			**1.5**		**2.3**		60 U		**0.19 J**				**64**		0.063 U		**2**		**3.8**
NCY	RD-92	3/25/2004			**1 J**		1.7 U				**2.3 JB**		**8,600**				0.063 U	**2.6 J**			2 U
NCY	RD-92	4/15/2004			0.89 U		**2.8 J**				2.1 U		**8,200**				0.063 U	1 U			2 U
NCY	RD-92	3/16/2006			**0.38 J**		**3.2**		15 U		0.04 U				**190**		0.063 UJ		**1.2 J**		**10**
OCY	PZ-114	4/11/2002		9.4 U		**11**		**727**		25.6 U		**26,000**		**496**		0.26 UJ				5 U	
OCY	RD-14	8/29/1989					10 U	50 U			10 U		**20,000**		10 U		0.2 U		100 U		50 U
OCY	RD-14	3/16/2006			**2.7**		**1.5 J**		**1,400**		**0.52 J**				**100**		0.063 U		0.63 UJ		**1.5 J**
OCY	WS-07	11/1/1955						**600**				**23,200**									
OCY	WS-07	9/6/1956						**5,500**				**23,800**									
OCY	WS-07	6/24/1958										**31,000**									
OCY	WS-07	2/6/1984						**12,100**		**9.3**				**190**		0.5 U				**10**	
OCY	WS-07	3/20/1984									160 U				**210**						100 U
OCY	WS-07	8/21/1985					10 U	50 U			10 U		**25,000**		**50**		0.2 U		100 U		50 U
OCY	WS-07	9/23/1987											**27,000**								
SRE	RD-18	9/15/1989					10 U	50 U			10 U		**17,000**		**19**		0.2 U		100 U		50 U
SRE	RD-18	3/17/1993			40 U		20 U	40 U			**2.9**		**15,000**		**44**		0.5 U				40 U
SRE	RD-18	6/8/1993						40 U			**2.7**		**17,000**		**36**		0.2 U				
SRE	RD-18	8/9/1993						40 U			2 U		**16,000**		**34**		0.2 U				
SRE	RD-18	11/4/1993						**42**			2 U		**16,000**		**17**		0.2 U				
SRE	RD-86	8/26/2004			**3.4 J**		**18**				2.1 U						0.063 U	**1.6 J**			**7 J**
SRE	RD-86	2/23/2005			**0.4 J**		**1.8 J**				**0.25 J**						0.063 U		**1.2 J**		**8**
SRE	RD-86	3/16/2006	0.65 UJ		**0.35 J**		**0.8 J**		15 U		**1.9**				**6**		0.063 UJ		**1.1 J**		**1.4 J**
	Count		1	2	13	2	20	13	10	3	24	5	11	3	19	3	23	4	16	3	21
	Detect		0	0	11	1	12	6	5	1	11	5	11	3	17	0	0	2	9	1	11
	Detect >GWCC		**0**	0	2	1	1	2	0	0	0	0	0	2	2	0	0	1	0	0	0
	ND >GWCC		**0**	2	1	1	7	0	0	1	2	0	0	0	0	3	11	1	0	0	7
	Soil Background (mg/kg)		- -	**21**		**29**		- -		**34**		- -		**495**		**0.09**		**5.3**		**29**	
	Significant Soil Impacts >Background?		NO	NO All Co < BG		YES 10 of 146 > BG (up to 4 x)		- -		NO 17/154 exceed		- -		NO 2 of 25 > BG		YES 60 of 199 >BG		NO 0 > BG (60 of 140 ND > BG)		YES 3 of 146 > BG (up to 4.5 x BG)	
	Concentration 2X GWCC?		NO	NO	NO	YES	YES	YES	NO	NO	NO	NO	NO	YES	NO	NO	NO	NO	NO	NO	NO
	Concentration 10X GWCC?		NO	NO	NO	NO	NO	NO	NO	NO	NO	NO	NO	NO	NO	NO	NO	NO	NO	NO	NO
	GW Concentration Site Related? (if "NO" concentrations considered to reflect		--	NO Most detects < GWCC 2 Detects > GWCC < 2x No soil Co > BG		**YES** Conservative assumption based on 2004 RD-86 >> GWCC near 4 x soil BG in Pond		NO 2 WS-7 > GWCC (1984 and 1956) All other values <GWCC		NO All < GWCC		NO All < GWCC		NO Most Mn < GWCC Max @ WS-7		NO ND at max soil Hg (RD-86)		NO Single dissolved detect > GWCC No soil impacts		NO None > GWCC	
	If "YES" NSGW Wells/Piez Affected?		- -	- -		- -		- -		- -		- -		- -		- -		- -		- -	
	If "YES" CF Wells Affected?		- -	--		**RD-86**		- -		- -		- -		- -		- -		- -		- -	

Notes:

- - = Not Applicable
<0.063 = Based on recently achievable detection limit.
= Data included in risk data set for direct pathway
BOLD = Detected
Teal = Below Background
Rose =Above Background

TABLE B-14
Metals Evaluation, NSGW and Chatsworth Formation Groundwater
Group 6 Reporting Area, Santa Susana Field Laboratory
Page 3 of 3

Area	Well	Date	Total Potassium	Dissolved Potassium	Total Selenium	Dissolved Selenium	Total Silver	Dissolved Silver	Total Thallium	Dissolved Thallium	Dissolved Tin	Total Vanadium	Dissolved Vanadium	Total Zinc	Dissolved Zinc
				9.600		1.6		<0.17		<0.13	- -		<2.6		6.300
					22		49		15			893		3	
NCY	PZ-056	5/30/2001	**10,796**		3.7 U				2.4 U			**6.1**		**61.1 J**	
NCY	PZ-056	3/16/2006				**0.9 J**		0.025 U		0.15 U			3.1 UJ		**2.7 J**
NCY	RD-15	8/30/1989		**4,700**		5 U		10 U		100 U					**2,080**
NCY	RD-15	5/14/1999				3 U		5 U		100 U					**1,800**
NCY	RD-15	2/22/2000				**5**		10 U		1 U					**2,300**
NCY	RD-15	2/15/2001				**1.8**		**0.1**		0.063 U					**2,300**
NCY	RD-15	3/6/2002				**1.4 J**		0.059 U		0.044 U			**0.45 JB**		**2,200**
NCY	RD-15	2/26/2003				**0.61 J**		0.054 U		0.092 U			0.39 U		**1,900**
NCY	RD-15	2/24/2004				0.34 U		0.08 U		0.13 U			**1.1**		**600**
NCY	RD-15	2/14/2005				**0.54 J**		0.089 U		**0.32 J**			0.86 U		**380**
NCY	RD-92	3/25/2004		**2,200**		4.6 U		1.3 U		3.1 U			1.4 U		**49**
NCY	RD-92	4/15/2004		**2,300**		4.6 U		1.3 U		3.1 U			1.4 U		**80**
NCY	RD-92	3/16/2006				**1.3 J**		0.025 U		0.15 U			2.5 UJ		**4.1 J**
OCY	PZ-114	4/11/2002	**12,400**		3.51 U		**2.3**		**4.38 U**			4.83 U		**285**	
OCY	RD-14	8/29/1989		**4,000**		5 U		10 U		100 U					**1,023**
OCY	RD-14	3/16/2006				**1 J**		0.025 U		0.15 U			0.7 U		**500**
OCY	WS-07	11/1/1955	**3,500**												
OCY	WS-07	9/6/1956	**3,100**												
OCY	WS-07	6/24/1958	**3,900**												
OCY	WS-07	2/6/1984					**2.8**								
OCY	WS-07	3/20/1984													
OCY	WS-07	8/21/1985		**3,900**		5 U		10 U		500 U					**140**
OCY	WS-07	9/23/1987		**4,100**											
SRE	RD-18	9/15/1989		**4,300**		5 U		10 U		100 U					**1,837**
SRE	RD-18	3/17/1993		**3,300**		4 U		10 U		400 U	500 U		40 U		**2,900**
SRE	RD-18	6/8/1993		**4,100**		4 U		10 U							
SRE	RD-18	8/9/1993		**3,200**		4 U		10 U							
SRE	RD-18	11/4/1993		**3,400**		4 U		10 U							
SRE	RD-86	8/26/2004				4.6 U		1.3 U		3.1 U			**1.8 J**		**8.7 J**
SRE	RD-86	2/23/2005				**1.9 J**		0.089 U		**0.54 J**			0.86 U		**3.7 J**
SRE	RD-86	3/16/2006				**0.52 J**		0.025 U		0.15 U			2.3 UJ		**120**
	Count		5	11	2	23	2	23	2	20	1	2	13	2	20
	Detect		5	11	0	10	2	1	0	2	0	1	3	2	20
	Detect >GWCC		2	0	0	3	2	0	0	2	- -	1	0	0	0
	ND >GWCC		0	0	2	12	0	13	2	14	- -	1	2	0	0
	Soil Background (mg/kg)		- -		**0.655**		**0.79**		**0.46**		- -	**62**		**110**	
	Significant Soil Impacts >Background?		- -		YES 5/134 > BG; also 83 ND > BG (up to 1.53 x BG)		YES 28/159 > BG soil Ag up to 1.4 near PZ-114; up to 10.8 near WS-07		YES 14/151 >BG		- -	YES 2 of 140 > BG (up to 1.24 x BG)		YES 24/150 > BG	
	Concentration 2X GWCC?		NO	NO	NO	YES	YES	NO	NO	YES	- -	YES	NO	NO	NO
	Concentration 10X GWCC?		NO	NO	NO	NO	YES	NO	NO	NO	- -	NO	NO	NO	NO
	GW Concentration Site Related? (if "NO" concentrations considered to reflect		NO None > GWCC		NO Single > GWCC at RD-86 followed by < GWCC Soil BG exceed. minor		**YES** Total Ag >>GWCC (PZ-114) Conserv Assump for NSGW due to upstream Ag (no diss data)		**YES** Tl >> GWCC at location of soil Tl > BG in leachfield (RD-86)		- -	NO PZ-056 (3.1 µg/L) slightly above GWCC; upgradient soil all <BG w exception of one sample at OCY (66 mg/kg vs. 62)		NO None >GWCC.	
	If "YES" NSGW Wells/Piez Affected?		- -		- -		**PZ-114**		- -		- -	- -		- -	
	If "YES" CF Wells Affected?		- -		- -		- -		**RD-86**		- -	- -		- -	

Notes:

- - = Not Applicable
<0.063 = Based on recently achievable detection limit.
= Data included in risk data set for direct pathway
BOLD = Detected
Teal = Below Background
Rose =Above Background

TABLE B-15
Results for Wells and Piezometer Analyzed for Perchlorate
Group 6 Reporting Area, Santa Susana Field Laboratory
(Page 1 of 1)

				Perchlorate
			Screening Value	6
RFI Site	Well/Piezometer ID	Date	Sample Type	Results in (µg/L)
NCY	RD-15	2/15/2001	Primary	1 U
	RD-15	2/22/2000	Primary	4 U
	RD-15	2/24/2004	Primary	0.8 U
	RD-15	2/26/2003	Primary	0.8 U
	RD-15	3/6/2002	Primary	0.43 U
	RD-15	5/14/1999	Primary	4 U
	RD-92	3/25/2004	Primary	0.8 U
	RD-92	4/15/2004	Primary	0.8 U
OCY	RD-14	2/22/2001	Primary	1 U
	RD-14	2/26/2003	Primary	0.8 U
	RD-14	2/8/2000	Primary	4 U
	RD-14	2/9/1999	Primary	4 U
	RD-14	2/9/2004	Primary	0.8 U
	RD-14	3/4/2002	Primary	0.43 U
SRE	RD-18	2/17/1999	Primary	4 U
	RD-18	2/17/2003	Primary	0.8 U
	RD-18	2/20/2002	Primary	0.43 U
	RD-18	2/8/2000	Primary	4 U
	RD-18	2/9/2001	Primary	1 U
	RD-18	2/9/2004	Primary	0.8 U
	RD-18	2/9/2004	Split	0.35 U
	RD-86	3/16/2006	Primary	0.8 U

See table B-20 for footnotes.

TABLE B-16
Results for Wells and Piezometer Analyzed for NDMA
Group 6 Reporting Area, Santa Susana Field Laboratory
(Page 1 of 1)

				N-Nitrosodimethylamine
			Screening Value	**0.01**
RFI Site	**Well/Piezometer ID**	**Date**	**Sample Type**	**Results in (µg/L)**
NCY	RD-15	8/30/1989	Primary	**10 U**
OCY	RD-14	8/29/1989	Primary	**10 U**
	WS-07	2/7/1984	Duplicate	**0.05 U**
	WS-07	2/7/1984	Primary	**0.05 U**
	WS-07	8/21/1985	Primary	**80 U**
SRE	RD-18	3/17/1993	Primary	**10 U**
	RD-18	9/15/1989	Primary	**10 U**
	RD-86	2/23/2005	Primary	**3.7 U**
	RD-86	3/16/2006	Primary	0.01 U
	RD-86	8/26/2004	Primary	**3.7 U**

See table B-20 for footnotes.

TABLE B-17
Results for Wells and Piezometer Analyzed for Herbicides/Pesticides
Group 6 Reporting Area, Santa Susana Field Laboratory
(Page 1 of 1)

	RFI Site	OCY		SRE			
	Well/Piezometer ID	WS-07	WS-07	RD-18	RD-18	RD-18	RD-18
	Date	2/6/1984	2/7/1984	11/4/1993	3/17/1993	6/8/1993	8/9/1993
	Sample Type	Primary	Primary	Primary	Primary	Primary	Primary
	Screening Value	**Results in (µg/L)**					
Aramite	NA	--	--	--	10 U	--	--
Azinphos-methyl	NA	200 U	200 U	--	--	--	--
Dimethoate	1	--	--	--	U	--	--
Disulfoton	NA	--	--	--	50 U	--	--
Endrin	NA	--	--	0.05 U	0.05 U	0.05 U	0.05 U
HCH-gamma	NA	--	--	0.04 U	0.04 U	0.04 U	0.04 U
Methyl parathion	NA	--	--	--	50 U	--	--
p,p'-Methoxychlor	NA	--	--	0.05 U	0.05 U	0.05 U	0.05 U
Parathion	NA	--	--	--	50 U	--	--
Phorate	NA	--	--	--	100 U	--	--
Tetra ethyldithiopyrophosphate	NA	--	--	--	50 U	--	--
Toxaphene	NA	--	--	0.5 U	0.5 U	0.5 U	0.5 U
Zinophos	NA	--	--	--	50 U	--	--
2,4,5-Trichlorophenoxypropionic Acid	NA	--	--	0.1 U	0.1 U	0.1 U	0.1 U
2,4-Dichlorophenoxyacetic Acid (2,4-D)	NA	--	--	500 U	500 U	500 U	500 U
Pronamide	NA	--	--	--	10 U	--	--

See table B-20 for footnotes.

TABLE B-18
Results for Wells and Piezometer Analyzed for Inorganics
Group 6 Reporting Area, Santa Susana Field Laboratory
(Page 1 of 1)

				Bicarbonate Alkalinity as CaCO3 (mg/L)	Carbonate Alkalinity as CaCO3 (mg/L)	Cation/Anion Balance (%)	Chloride (mg/L)	Cyanides (mg/L)	Dissolved Sulfide (µg/L)	Fluoride (mg/L)	Nitrate (mg/L)	Potassium (µg/L)	Silica, dissolved (mg/L)	Sodium (mg/L)	Sodium, dissolved (mg/L)	Sulfate (mg/L)	Total dissolved solids (mg/L)	Total organic carbon (mg/L)
			Screening Value	**NA**	**NA**	**NA**	**250**	**0.15**	**0.13**	**0.8**	**NA**	**9600**	**NA**	**190**	**190**	**376**	**NA**	**NA**
RFI Site	**Well/ Piezometer ID**	**Date**	**Sample Type**	**Results in (µg/L)**														
NCY	PZ-056	3/16/2006	Primary	--	--	--	--	--	--	0.63	--	--	--	--	--	70	--	--
	PZ-056	5/30/2001	Primary	--	--	--	--	--	--	--	--	--	--	135.5191	--	--	--	--
	PZ-056	5/30/2001	Primary	--	--	--	--	--	--	--	--	**10796.05**	--	--	--	--	--	--
	RD-15	8/30/1989	Primary	369	2.6 U	--	50.3	--	--	0.32	1.8	--	22	--	48	150	615	--
	RD-92	3/16/2006	Primary	--	--	--	--	--	--	0.37 J	--	--	--	--	--	29	--	--
	RD-92	3/25/2004	Primary	260	1.2 U	--	18	--	--	--	7.2	--	--	--	19	28	300	--
	RD-92	4/15/2004	Primary	260	1.2 U	--	18	--	--	--	6.8	--	--	--	18	27	310	--
OCY	PZ-114	4/11/2002	Primary	--	--	--	--	--	--	--	--	--	--	105	--	--	--	--
	PZ-114	4/11/2002	Primary	--	--	--	--	--	--	--	--	**12400**	--	--	--	--	--	--
	RD-14	3/16/2006	Primary	--	--	--	--	--	--	0.28 J	--	--	--	--	--	160	--	--
	RD-14	8/29/1989	Primary	290	2.6 U	--	49.2	--	--	0.24	14.2	--	21	--	43	150	565	--
	WS-07	11/1/1955	Primary	328	0	--	32.3	--	--	0.2	1.2	--	--	36.4	--	46.5	--	--
	WS-07	11/1/1955	Primary	--	--	--	--	--	--	--	--	3500	--	--	--	--	--	--
	WS-07	2/6/1984	Duplicate	--	--	--	--	0.02 U	--	--	--	--	--	--	--	--	--	--
	WS-07	2/6/1984	Primary	--	--	--	40	--	--	--	--	--	--	45	--	84	--	2.3
	WS-07	2/7/1984	Primary	--	--	--	--	--	--	--	--	--	--	--	--	--	--	2.3
	WS-07	6/24/1958	Primary	384	0	--	43	--	--	0.21	0	--	30	50	--	97	584	--
	WS-07	6/24/1958	Primary	--	--	--	--	--	--	--	--	3900	--	--	--	--	--	--
	WS-07	8/21/1985	Primary	325	0	--	36.5	--	--	0.4	0.4 U	--	32	--	45	95	580	--
	WS-07	9/23/1987	Primary	358	0	--	38.6	--	--	0.35	0.4 U	--	24	--	46	102	480	--
	WS-07	9/6/1956	Primary	299	0	--	32.3	--	--	0.2	3.1	--	14	39.3	--	28	--	--
	WS-07	9/6/1956	Primary	--	--	--	--	--	--	--	--	3100	--	--	--	--	--	--
SRE	RD-18	11/4/1993	Primary	--	--	0.33	--	--	--	--	--	--	--	--	--	--	--	--
	RD-18	11/4/1993	Primary	230	1 U	--	23	--	--	0.4	1.1	--	--	--	40	44	3400	0.91
	RD-18	3/17/1993	Primary	--	--	0.16	--	--	--	--	--	--	--	--	--	--	--	--
	RD-18	3/17/1993	Primary	220	1 U	--	22	0.02 U	--	0.36	0.2 U	--	--	--	47	52	330	7.2
	RD-18	3/17/1993	Primary	--	--	--	--	--	**3000 U**	--	--	--	--	--	--	--	--	--
	RD-18	6/8/1993	Primary	--	--	8.12	--	--	--	--	--	--	--	--	--	--	--	--
	RD-18	6/8/1993	Primary	210	1 U	--	22	--	--	0.36	0.2 U	--	--	--	49	48	340	10 U
	RD-18	8/9/1993	Primary	--	--	0.25	--	--	--	--	--	--	--	--	--	--	--	--
	RD-18	8/9/1993	Primary	220	1 U	--	25	--	--	0.35	0.2 U	--	--	--	38	46	350	0.52
	RD-18	9/15/1989	Primary	295	2.6 U	--	25.8	--	--	0.4	0.4	--	20	--	41	44	355	--
	RD-86	3/16/2006	Primary	--	--	--	--	--	--	0.56	--	--	--	--	--	200	--	--

See table B-20 for footnotes.

TABLE B-19
Results for Wells and Piezometer Analyzed for General Parameters
Group 6 Reporting Area, Santa Susana Field Laboratory
(Page 1 of 1)

				Coliform bacteria (MPN/100 ml)	Hardness (mg/L)	Specific conductivity (umhos/cm)	pH
			Screening Value	NA	NA	NA	NA
RFI Site	Well/Piezometer ID	Date	Sample Type	Results in (µg/L)			
NCY	RD-92	3/25/2004	Primary	--	--	490	7.13
	RD-92	4/15/2004	Primary	--	--	500	7.54
OCY	WS-07	2/6/1984	Primary	--	--	773	7.1
	WS-07	6/24/1958	Primary	--	367	--	7.5
	WS-07	6/24/1958	Primary	--	--	859	--
	WS-07	9/6/1956	Primary	--	0	--	7.8
	WS-07	9/6/1956	Primary	--	--	603	--
SRE	RD-18	11/4/1993	Primary	2 U	--	--	7.4
	RD-18	11/4/1993	Primary	--	--	600	--
	RD-18	3/17/1993	Primary	2 U	--	--	7.5
	RD-18	3/17/1993	Primary	--	--	570	--
	RD-18	6/8/1993	Primary	2 U	--	--	7.8
	RD-18	6/8/1993	Primary	--	--	585	--
	RD-18	8/9/1993	Primary	2 U	--	--	--
	RD-18	8/9/1993	Primary	--	--	600	7.55

See table B-20 for footnotes.

TABLE B-20
Analytical Table Footnotes
Group 6 Reporting Area

	Definition
--	Not analyzed
BG	Background
J	Estimated result
MCL	Maximum Contaminant Level (lowest of California or Federal)
mg/L	milligrams per liter
MPN/100mL	most probable number per 100 milliliters
NA	Not applicable/no screening level available
NCY	New Conservation Yard
ND	Nondetect
NDMA	N-Nitrosodimethylamine
NSGW	Near-surface Groundwater
OCY	Old Conservation Yard
PCBs	Polychlorinated Biphenyls
pCi/L	picoCuries per liter
QC	Quality Control Deviation
R	Rejected
SRE	Sodium Reactor Experiment
SSFL	Santa Susana Field Laboratory
SVOC	Semivolatile organic compound
TPH	Total Petroleum Hydrocarbons
U	Analyte not detected
µg/L	micrograms per liter
UJ	Estimated reporting limit
umhos/cm	micromhos per centimeter
UQC	Non-detect & Quality Control Deviation
VOC	Volatile organic compound
BOLD	Result exceeds Screening Values

Applicable to tables B-4 through B-19

FIGURES

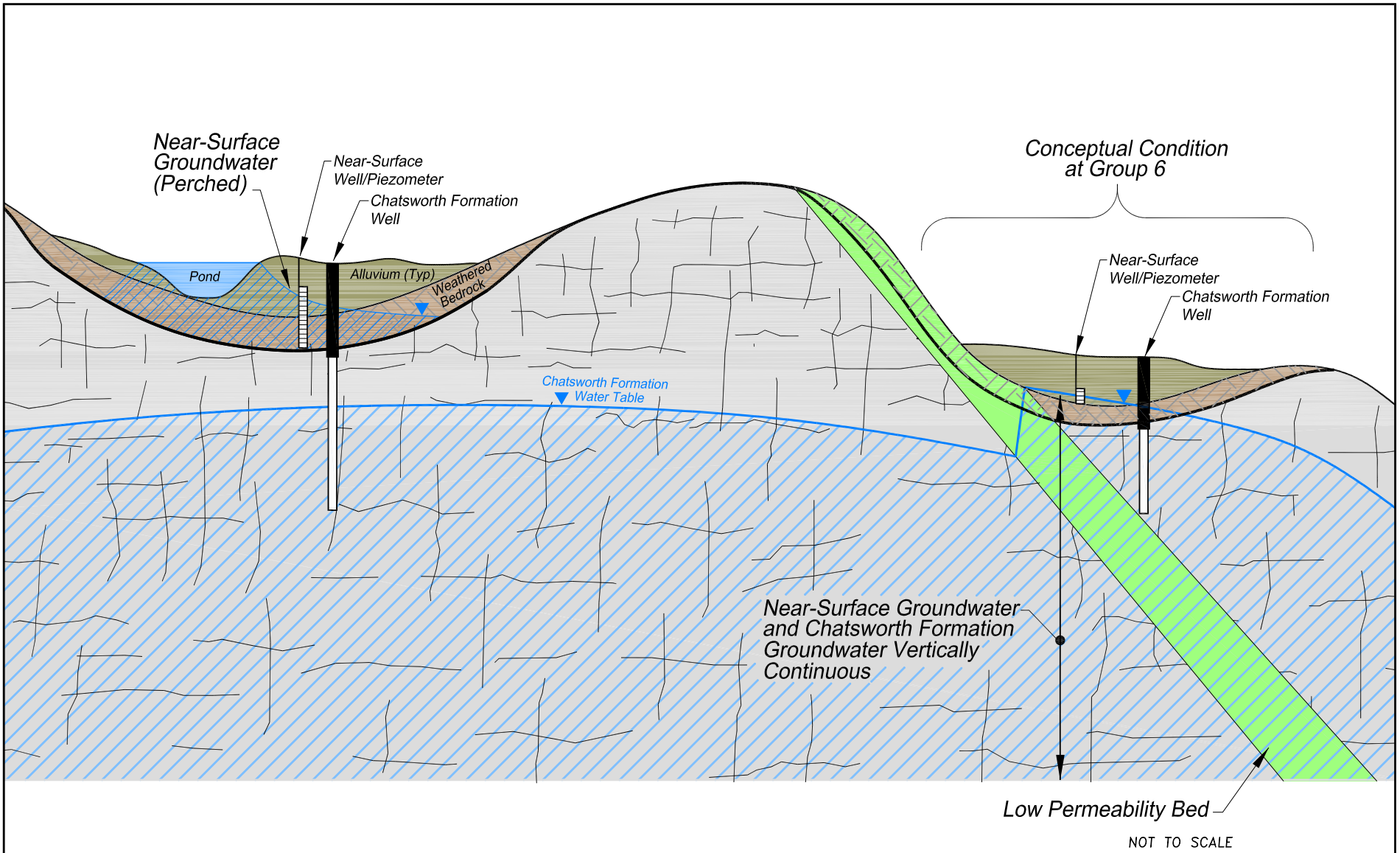

NOT TO SCALE

Please Note: The original version of this figure includes colorized features and shading. A black and white copy of this figure should not be used because it may not accurately represent the information presented.

MWH

SANTA SUSANA FIELD LABORATORY
VENTURA COUNTY, CALIFORNIA
AUGUST 2006

CONCEPTUAL CROSS SECTION OF NEAR-SURFACE & CHATSWORTH FORMATION GROUNDWATEROCCURENCE IN GROUP 6

FIGURE B-1

JOB No. _____ FILE: CAD MLUEBKE\BOEING\SANTA SUSANA\GROUP 6 FIGS 8 06\CONCEPTUAL XSEC 8 15 06

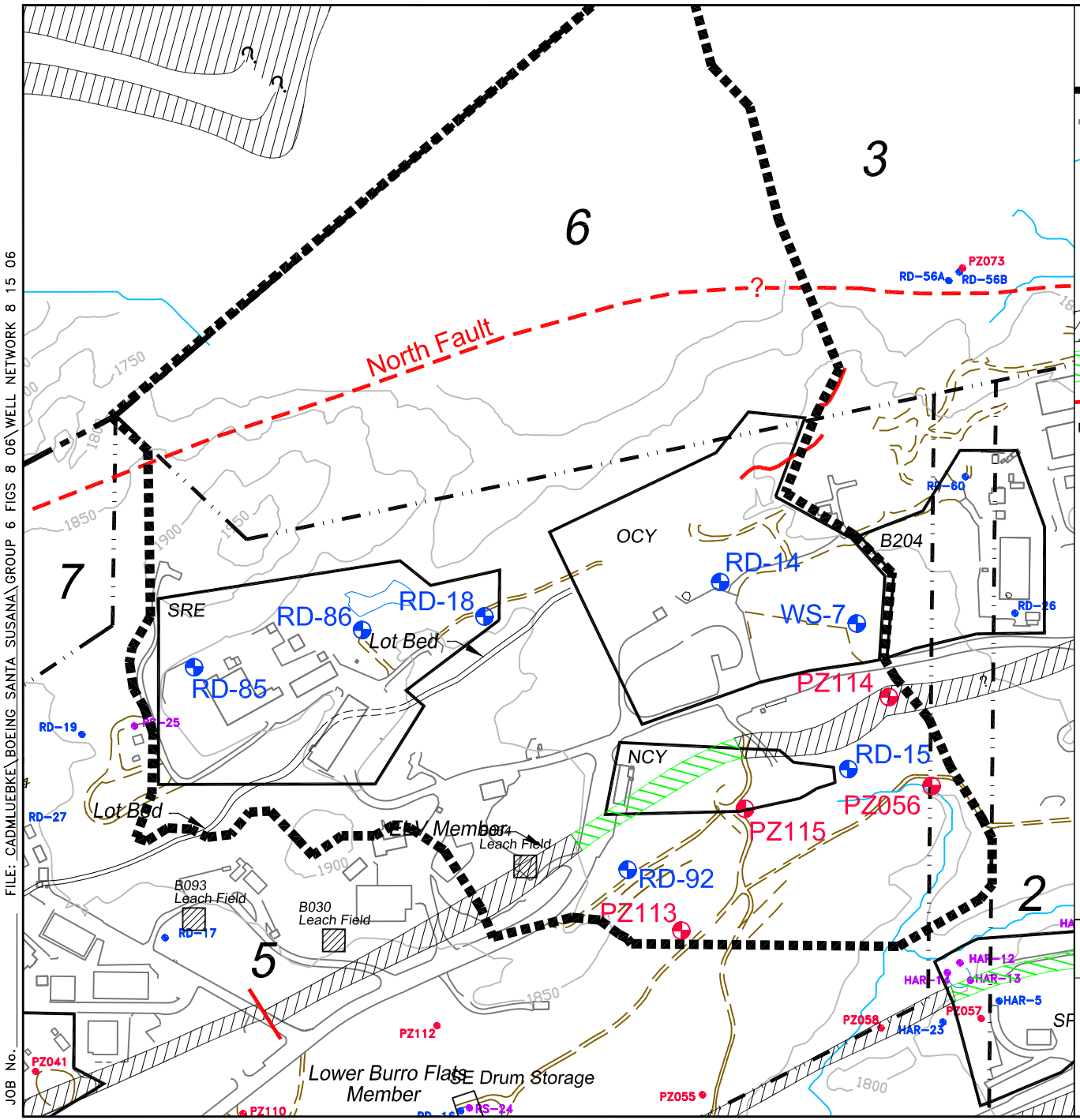

LEGEND

- PROPERTY BOUNDARY
- AREA BOUNDARY
- STREAM/DRAINAGE
- RD-29 CHATSWORTH GROUNDWATER MONITORING WELL
- RS-27 NEAR-SURFACE GROUNDWATER MONITORING WELL
- PZ075 NEAR-SURFACE GROUNDWATER PIEZOMETER
- FINER GRAINED UNIT
- INTERPRETED FINER GRAINED UNIT
- FAULT LOCATION
- GROUP 6 BOUNDARY
- 6 RFI REPORTING GROUP NUMBER

N

0 FEET 400
SCALE

MWH

SANTA SUSANA FIELD LABORATORY
VENTURA COUNTY, CALIFORNIA
AUGUST 2006

GROUP 6 GROUNDWATER MONITORING NETWORK

FIGURE B-2

FILE: CADMLUEBKE\BOEING SANTA SUSANA\GROUP 6 FIGS 8 06\WELL NETWORK 8 15 06

JOB No.

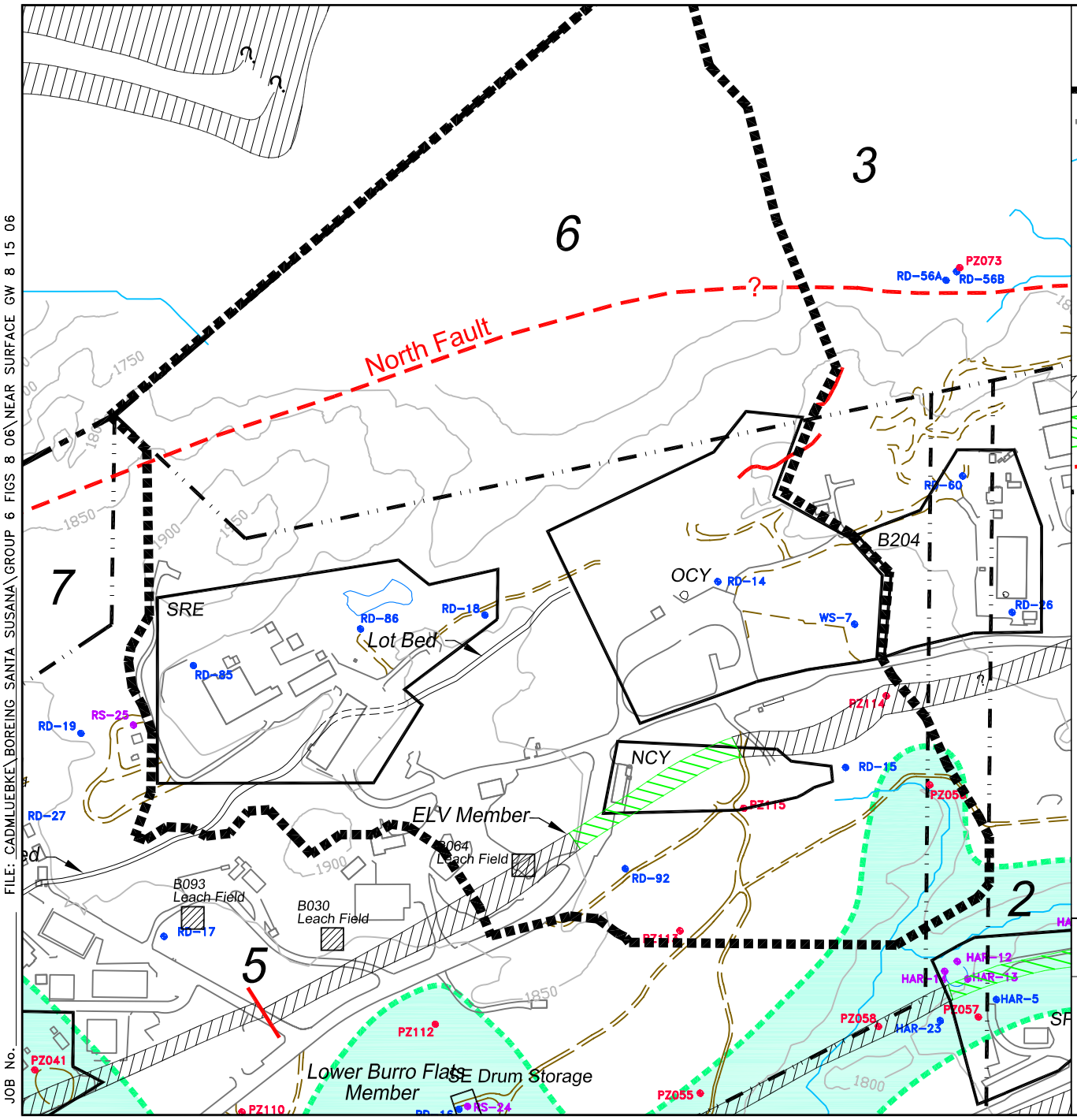

LEGEND

- PROPERTY BOUNDARY
- AREA BOUNDARY
- STREAM/DRAINAGE
- RD-29 CHATSWORTH GROUNDWATER MONITORING WELL
- RS-27 NEAR-SURFACE GROUNDWATER MONITORING WELL
- PZ075 NEAR-SURFACE GROUNDWATER PIEZOMETER
- LATERAL EXTENT OF NEAR-SURFACE GROUNDWATER OCCURANCE (APRIL/MAY 2003)
- FINER GRAINED UNIT
- INTERPRETED FINER GRAINED UNIT
- FAULT LOCATION
- GROUP 6 BOUNDARY
- 6 RFI REPORTING GROUP NUMBER

N

0 FEET 400
SCALE

MWH

SANTA SUSANA FIELD LABORATORY
VENTURA COUNTY, CALIFORNIA
AUGUST 2006

GROUP 6 NEAR-SURFACE GROUNDWATER OCCURRENCE, PLAN VIEW

FIGURE B-3

FILE: CADMLUEBKE\BOREING SANTA SUSANA\GROUP 6 FIGS 8 06\NEAR SURFACE GW 8 15 06

JOB No.

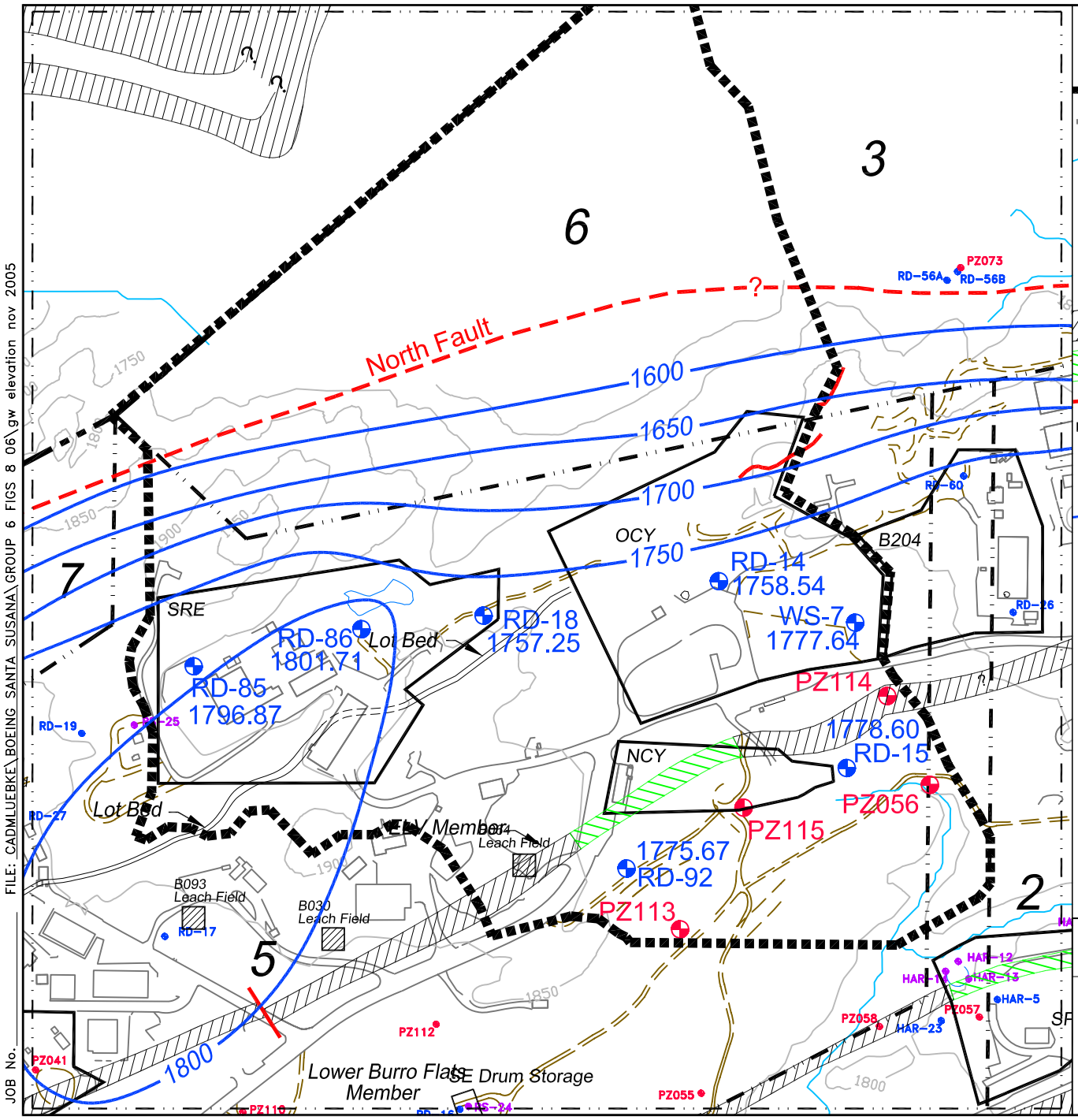

LEGEND

- PROPERTY BOUNDARY
- AREA BOUNDARY
- STREAM/DRAINAGE
- RD-29 CHATSWORTH GROUNDWATER MONITORING WELL
- RS-27 NEAR-SURFACE GROUNDWATER MONITORING WELL
- PZ075 NEAR-SURFACE GROUNDWATER PIEZOMETER
- FINER GRAINED UNIT
- INTERPRETED FINER GRAINED UNIT
- FAULT LOCATION
- GROUP 6 BOUNDARY
- 6 RFI REPORTING GROUP NUMBER
- CHATSWORTH GROUNDWATER POTENTIOMETRIC SURFACE (11/2005) (HALEY & ALDRICH, 2006)

MWH

SANTA SUSANA FIELD LABORATORY
VENTURA COUNTY, CALIFORNIA
AUGUST 2006

WATER TABLE SURFACE FOR CHATSWORTH FORMATION GROUNDWATER

FIGURE B-4

FILE: CADMLUEBKE\BOEING SANTA SUSANA\GROUP 6 FIGS 8 06\gw elevation nov 2005

JOB No.

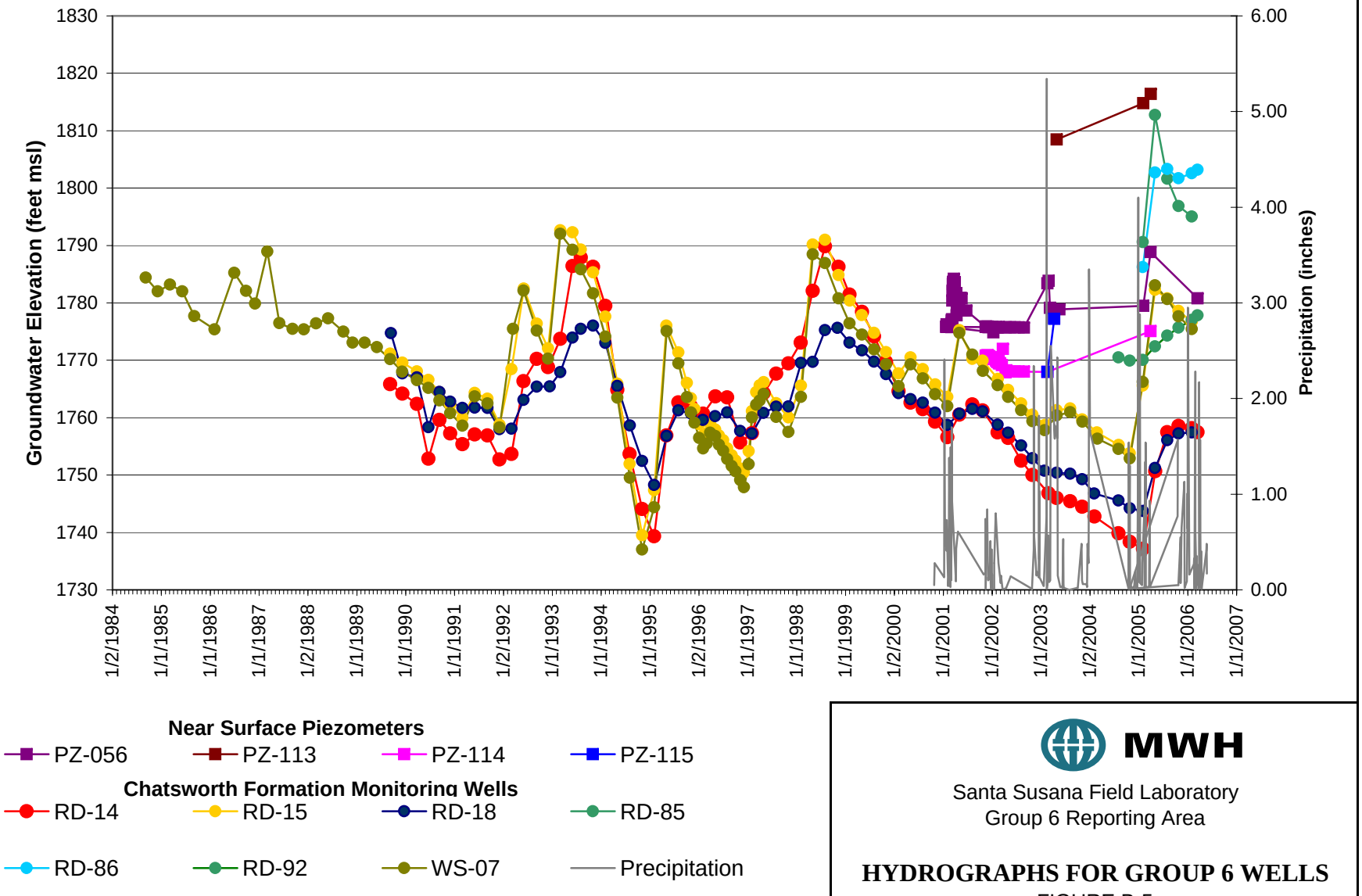

MWH

Santa Susana Field Laboratory
Group 6 Reporting Area

HYDROGRAPHS FOR GROUP 6 WELLS

FIGURE B-5

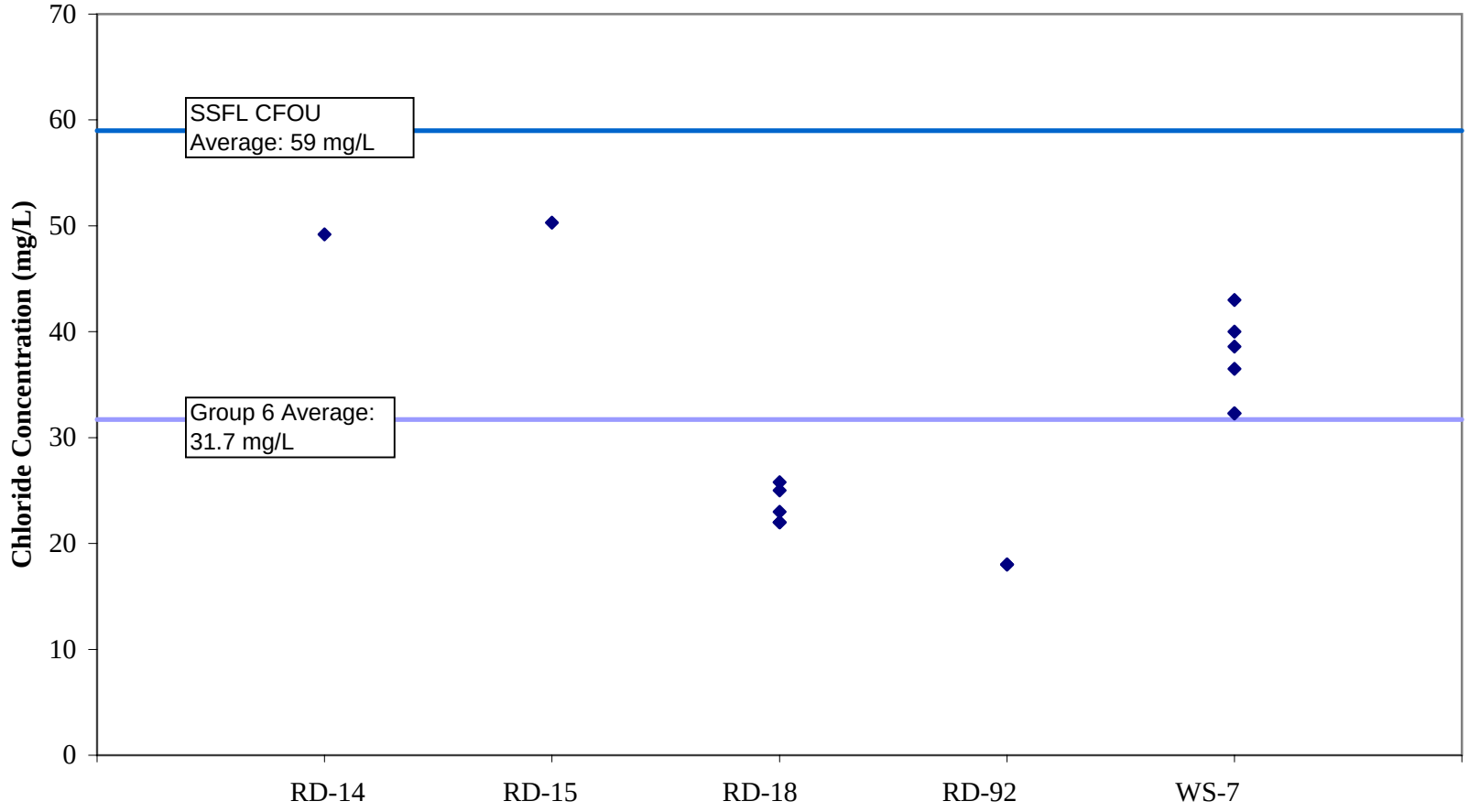

MWH

Santa Susana Field Laboratory
Group 6 Reporting Area

CHLORIDE CONCENTRATIONS FOR GROUP 6 WELLS

FIGURE B-6

Please Note: The original version of this figure includes colorized features and shading. A black and white copy of this figure should not be used because it may not accurately represent the information presented.

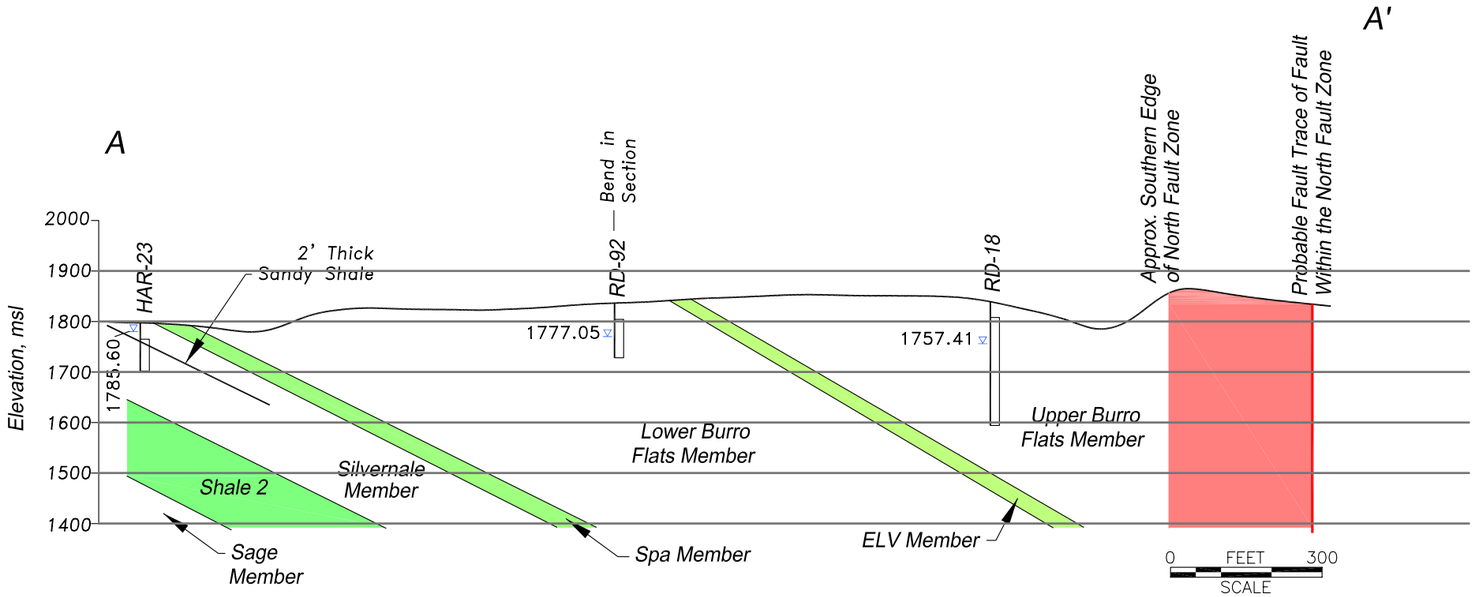

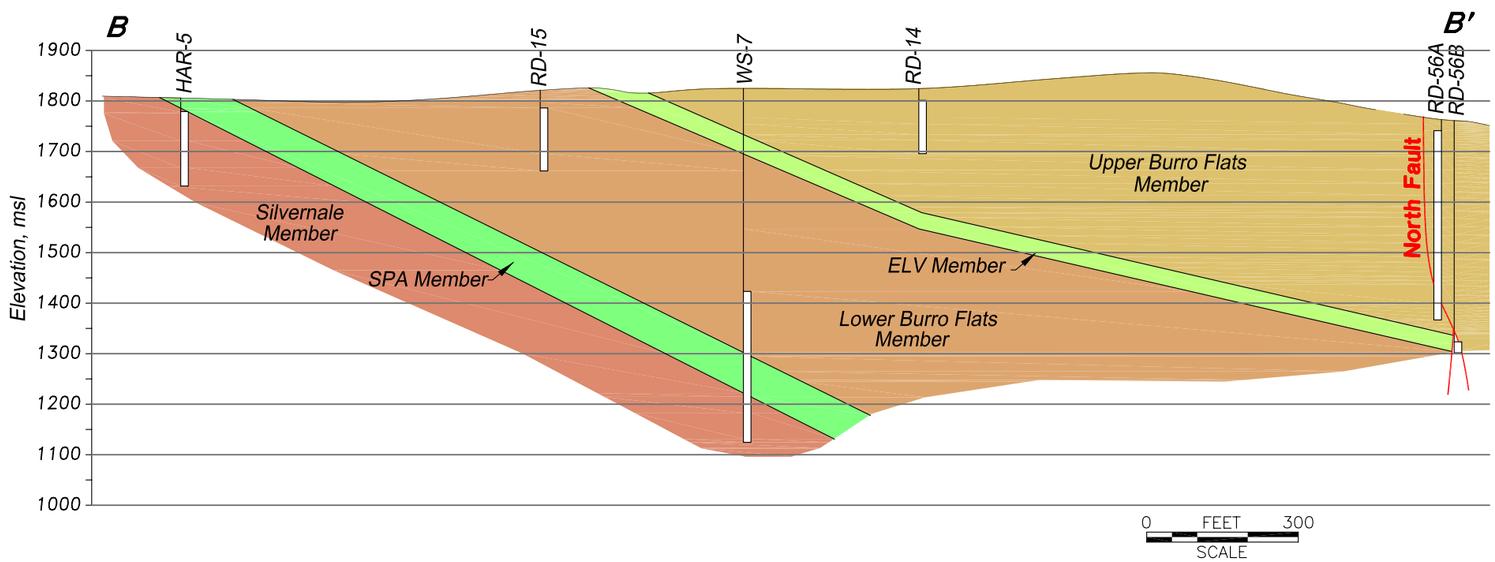

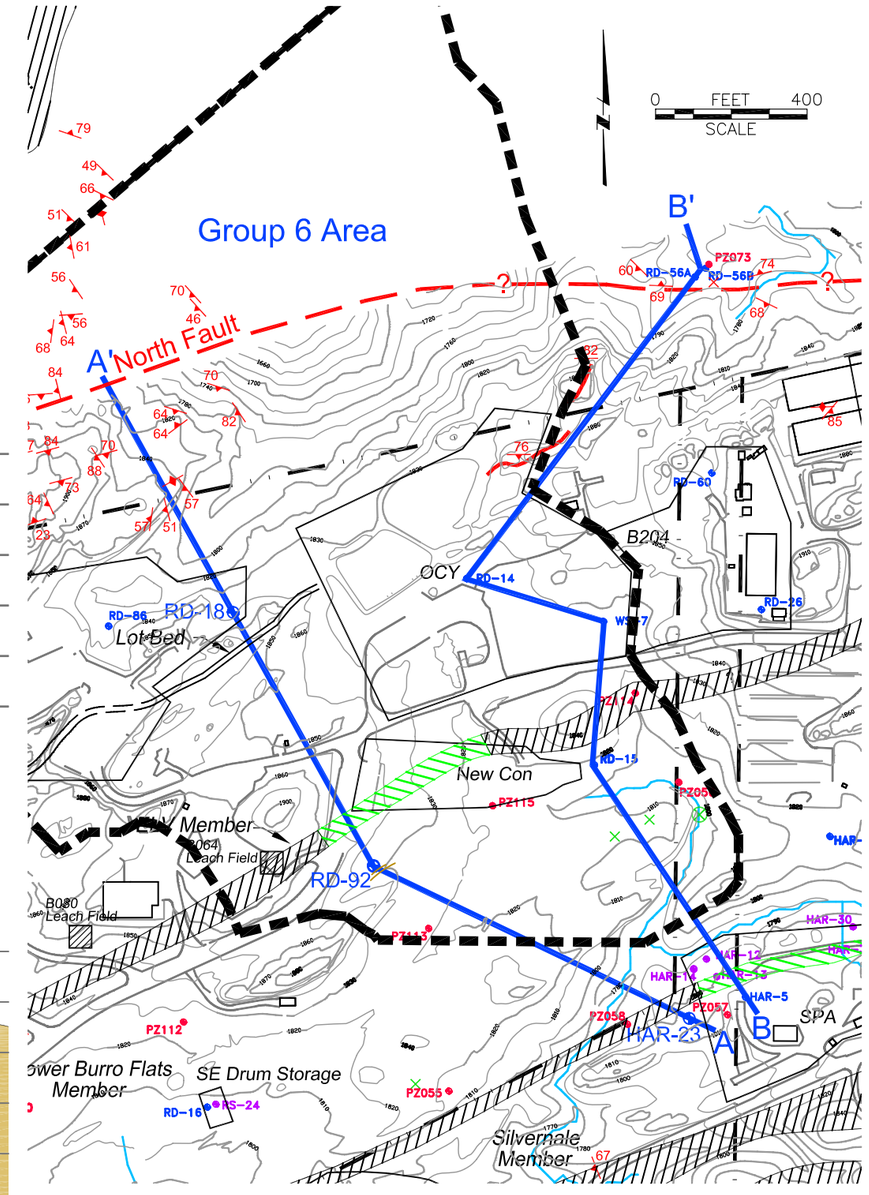

MWH

SANTA SUSANA FIELD LABORATORY
VENTURA COUNTY, CALIFORNIA
AUGUST 2006

GROUP 6
HYDROGEOLOGIC CROSS SECTIONS

FIGURE B-7

JOB No. --- FILE No. CAD MLUEBKE\BOEING SANTA SUSANA\GROUP 6 FIGS 8 06\XSEC AB 8 11 06

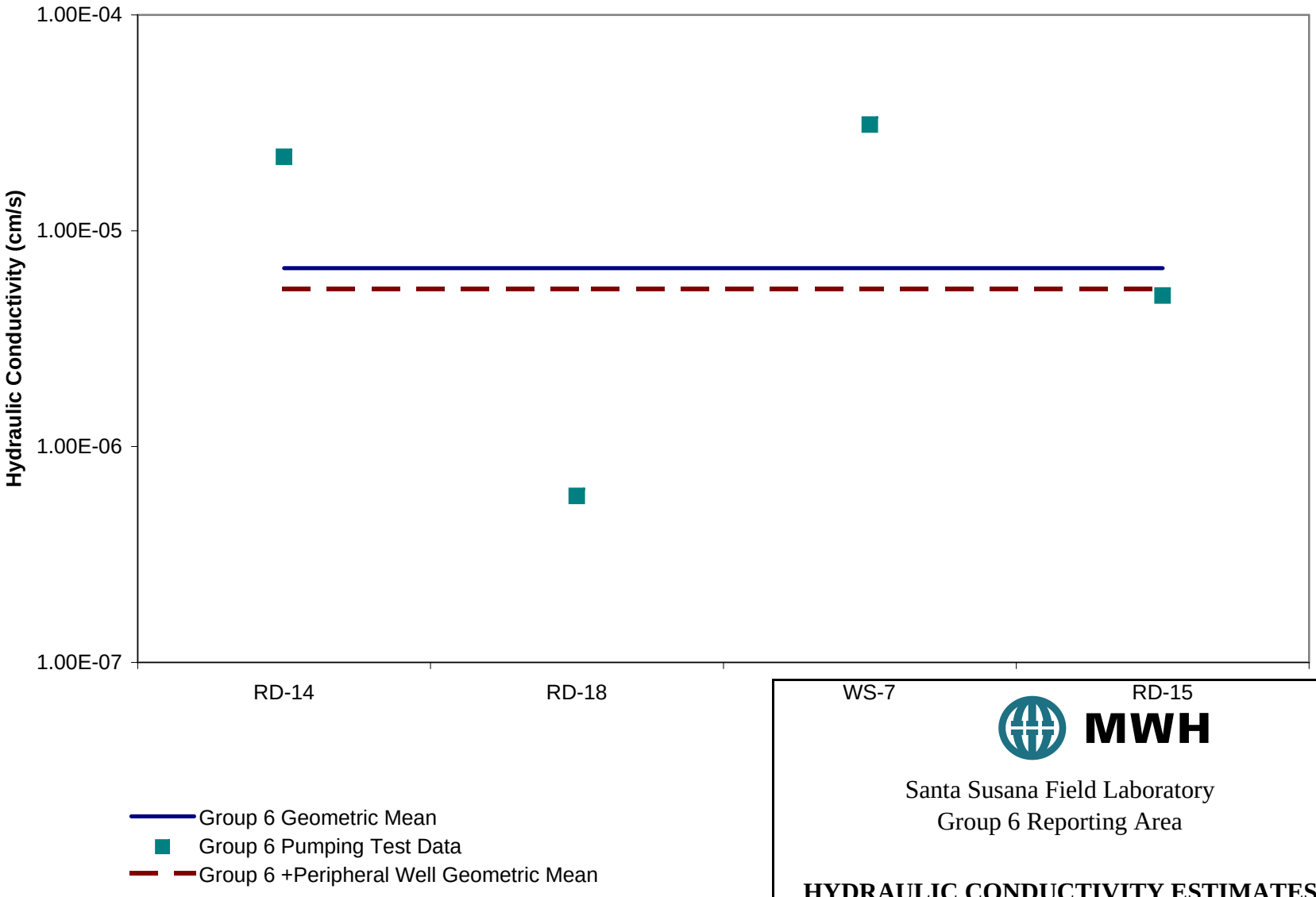

MWH

Santa Susana Field Laboratory
Group 6 Reporting Area

HYDRAULIC CONDUCTIVITY ESTIMATES FOR GROUP 6 WELLS

FIGURE B-8

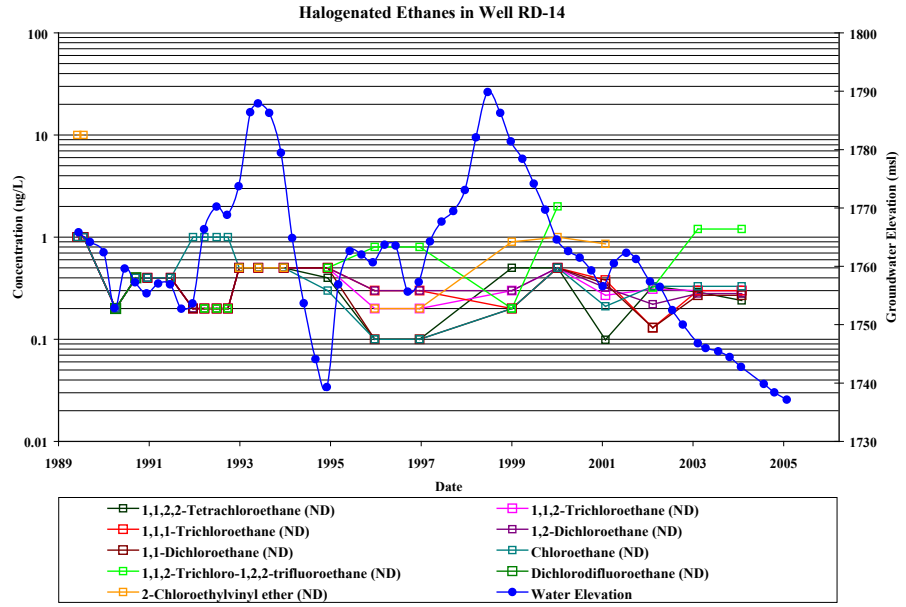

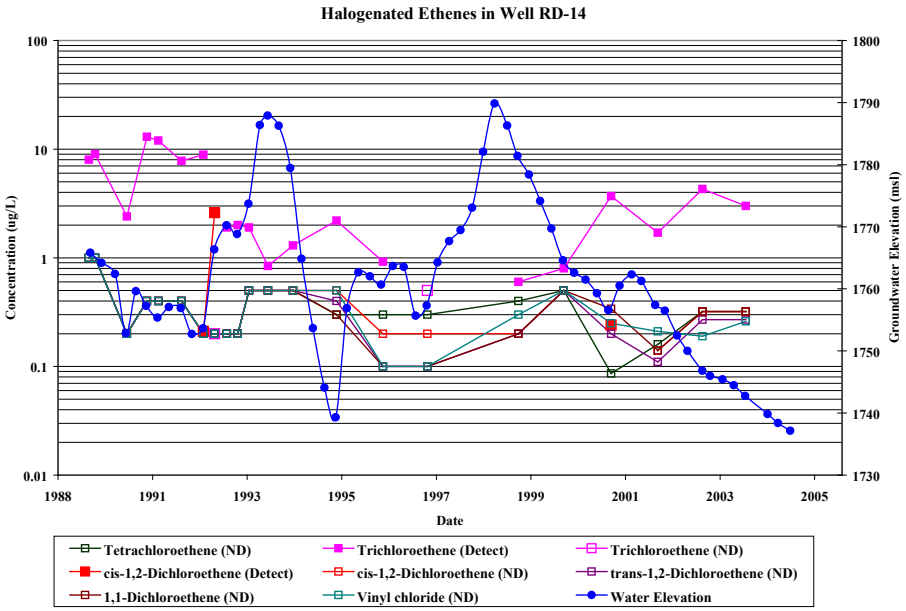

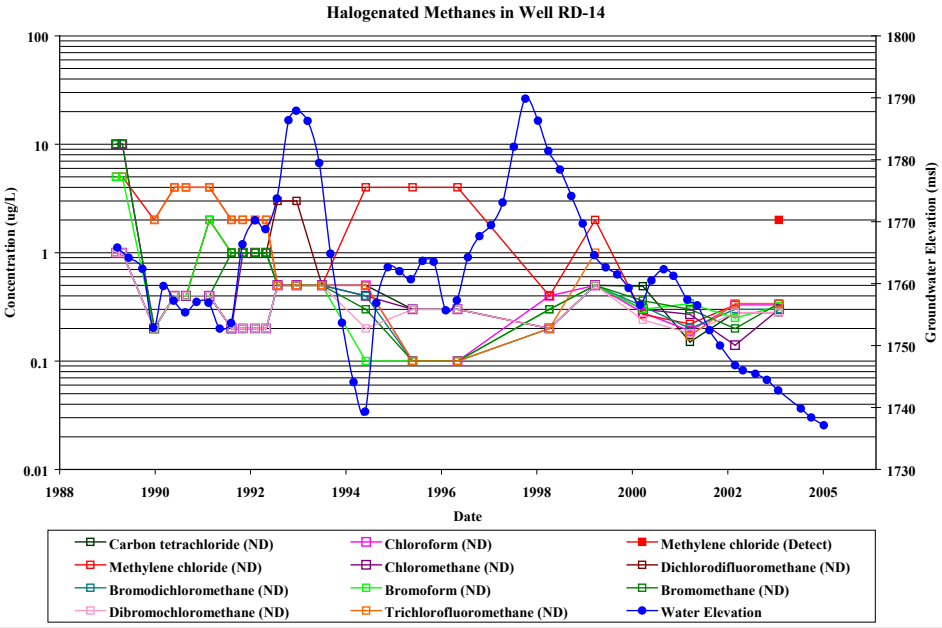

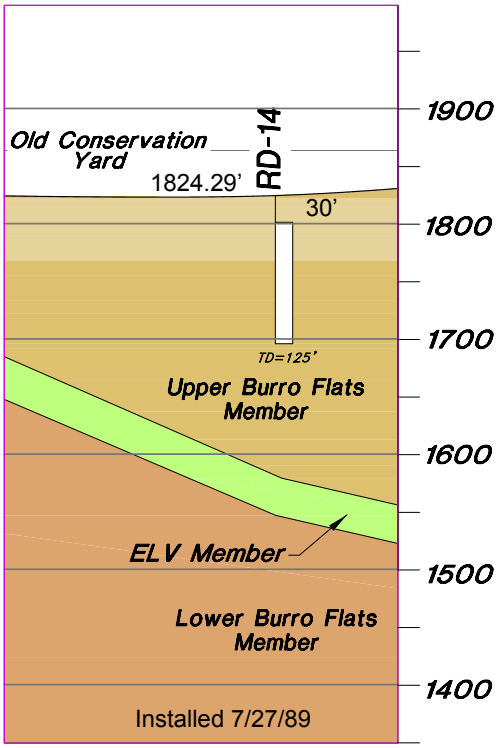

Other Data:	Value	Units
1,4-dioxane:	ND (Avg)	ug/L
Perchlorate:	ND (Avg)	ug/L
Nitrate as NO_3:	14.2	mg/L
Sulfate:	150	mg/L
Chloride:	49.2	mg/L
$^{18}O/^{2}H$:	NA	permil
^{3}H:	NA	TU

Notes: NA-not analyzed ND-not detected

Avg - multiple results, average concentration

MWH

SANTA SUSANA FIELD LABORATORY
VENTURA COUNTY, CALIFORNIA

Figure B-9A
RD-14

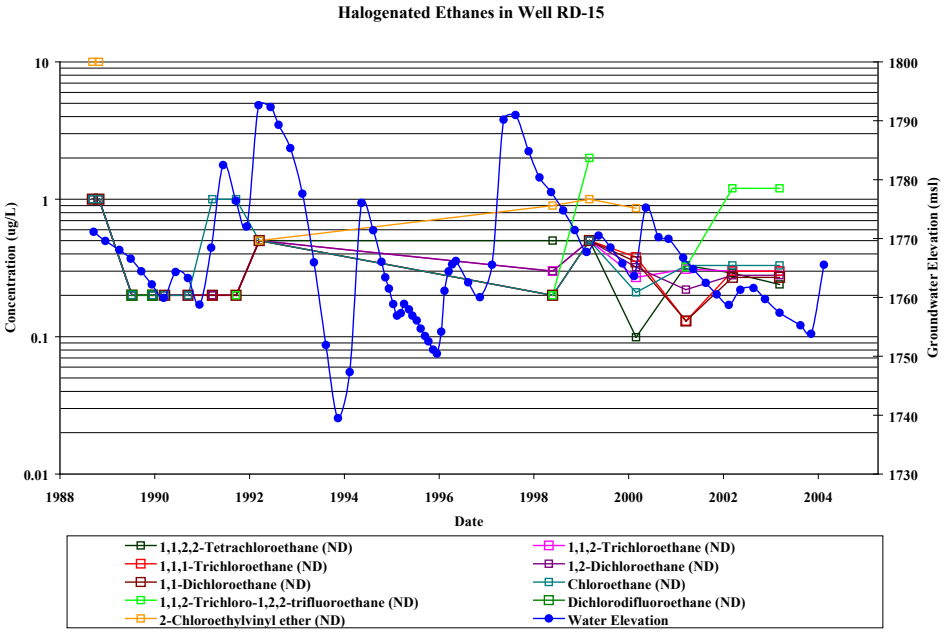

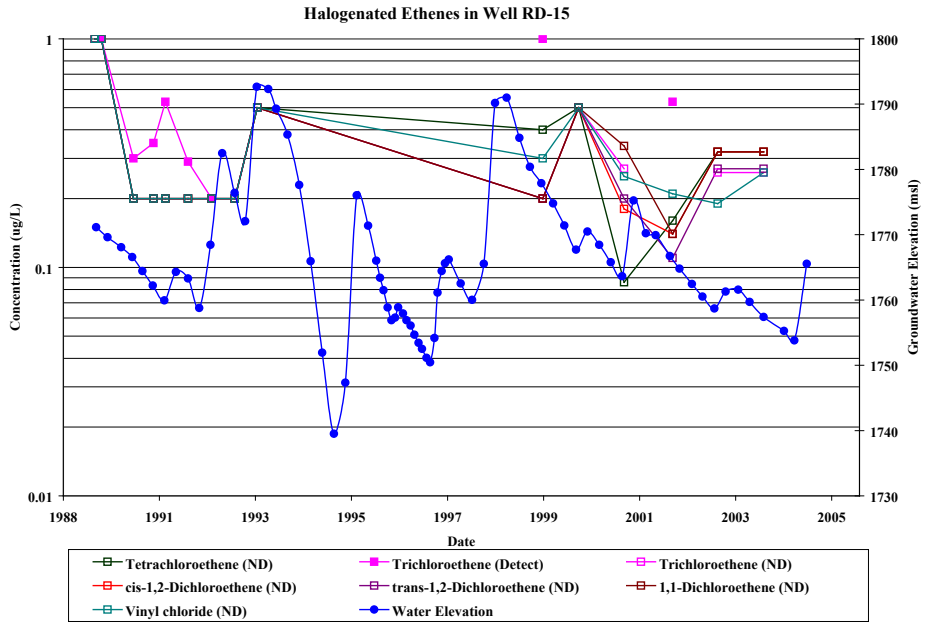

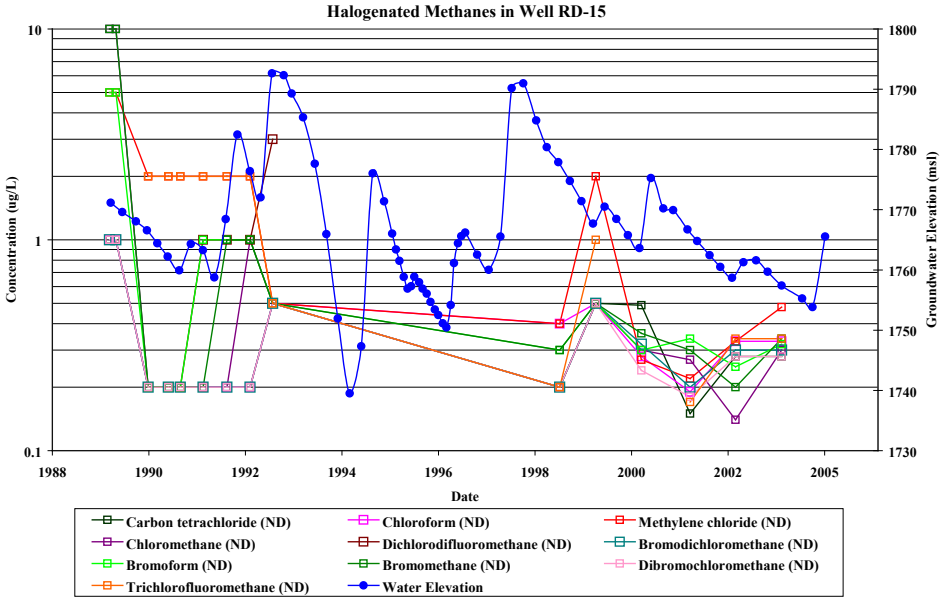

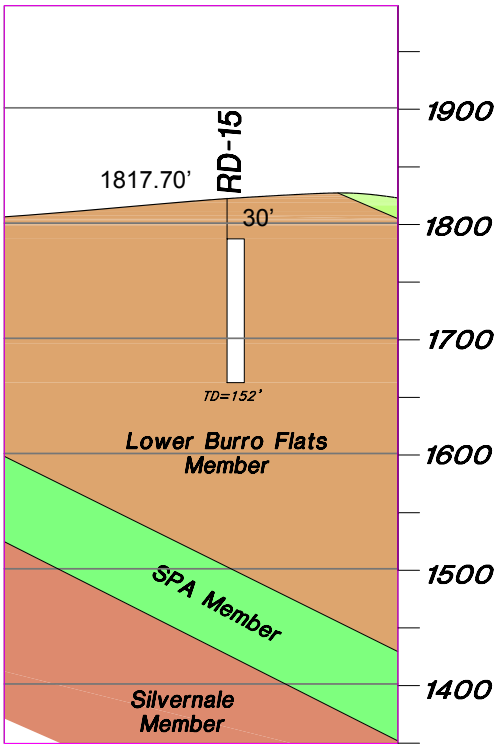

Installed 7/27/89

Other Data:	Value	Units
1,4-dioxane:	ND (Avg)	ug/L
Perchlorate:	ND (Avg)	ug/L
Nitrate as NO_3:	1.8	mg/L
Sulfate:	150	mg/L
Chloride:	50.3	mg/L
$^{18}O/^{2}H$:	NA	permil
^{3}H:	NA	TU

Notes: NA-not analyzed ND-not detected

Avg - multiple results, average concentration

MWH

SANTA SUSANA FIELD LABORATORY
VENTURA COUNTY, CALIFORNIA

Figure B-9B
RD-15

FILE: CADMLUEBKE\BOEING\SANTA SUSANA\WELL BOOK FIGS\RD 18

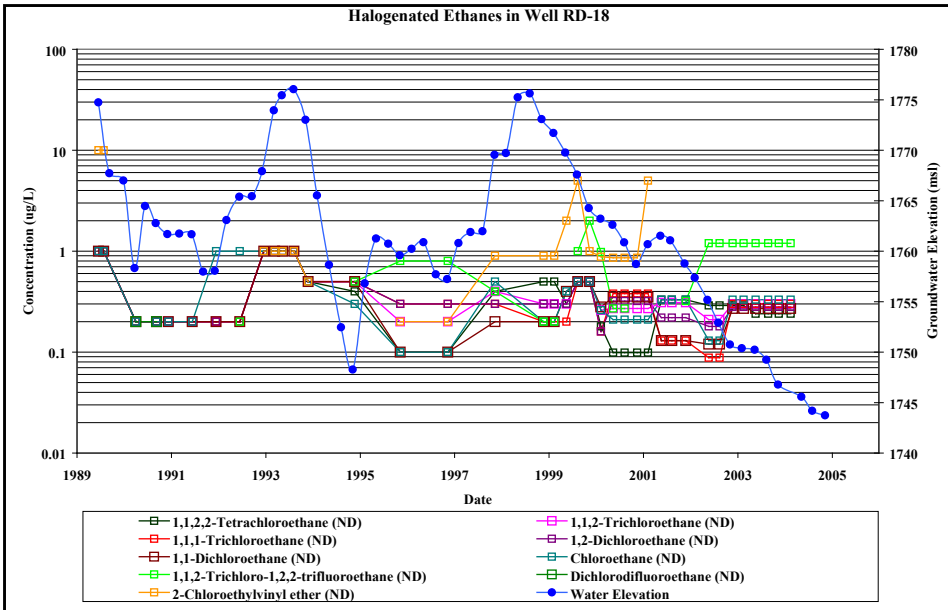

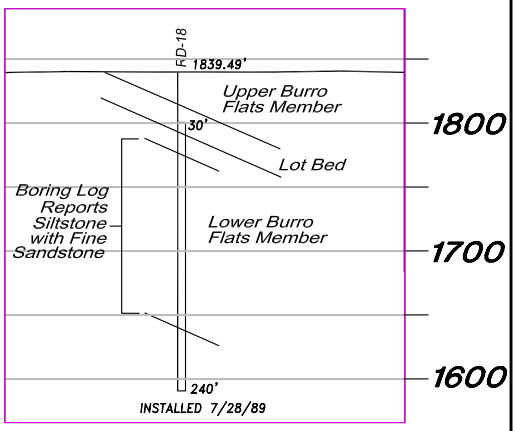

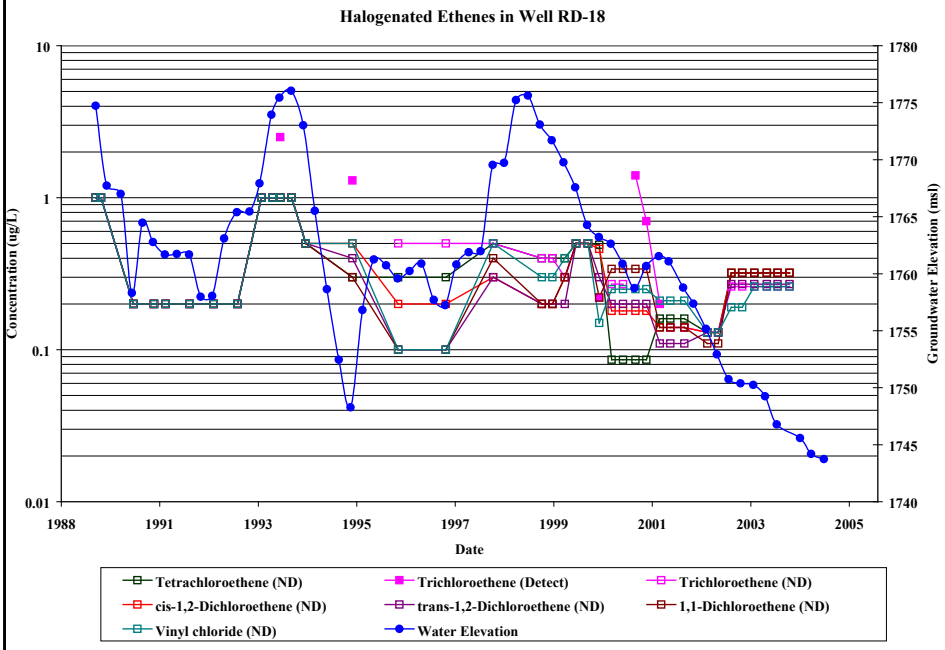

Other Data:	Value	Units
1,4-dioxane:	ND (Avg)	ug/L
Perchlorate:	ND (Avg)	ug/L
Nitrate as NO_3:	0.32 (Avg)	mg/L
Sulfate:	47.5 (Avg)	mg/L
Chloride:	23.56 (Avg)	mg/L
$^{18}O/^{2}H$:	NA	permil
^{3}H:	11.3 ± 8.08	TU

Notes: NA-not analyzed ND-not detected
Avg - multiple results, average concentration
Tritium (^{3}H) sampled 11/93

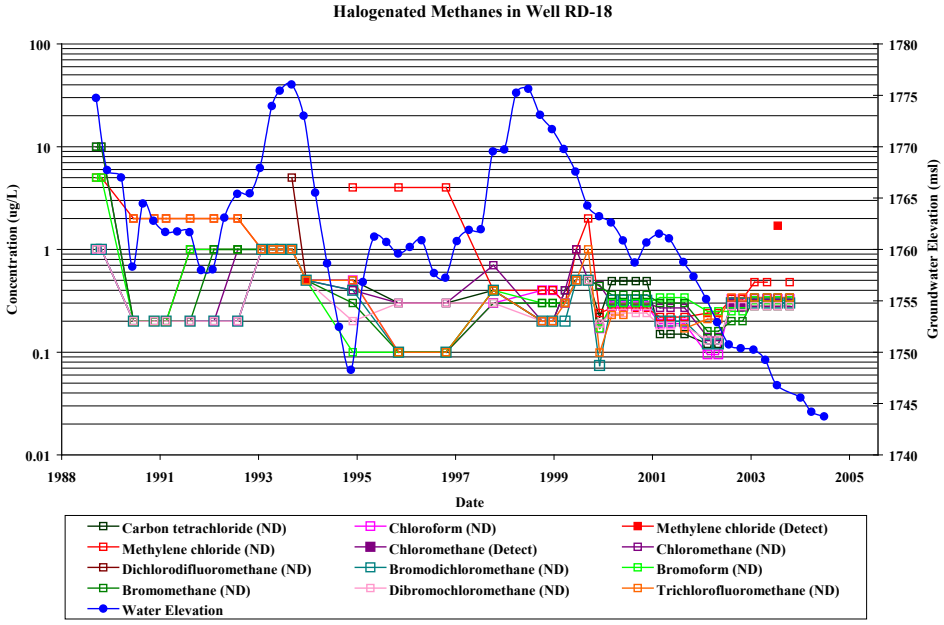

MWH

SANTA SUSANA FIELD LABORATORY
VENTURA COUNTY, CALIFORNIA

Figure B-9C

RD-18

FILE: CADMLUEBKE\BOEING\SANTA SUSANA\WELL BOOK FIGS\WS 7

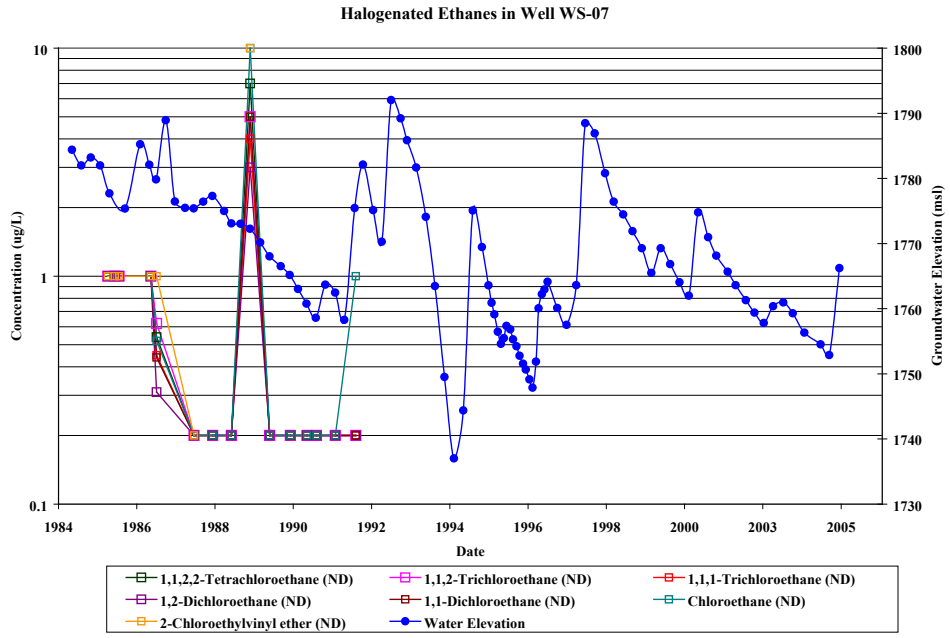

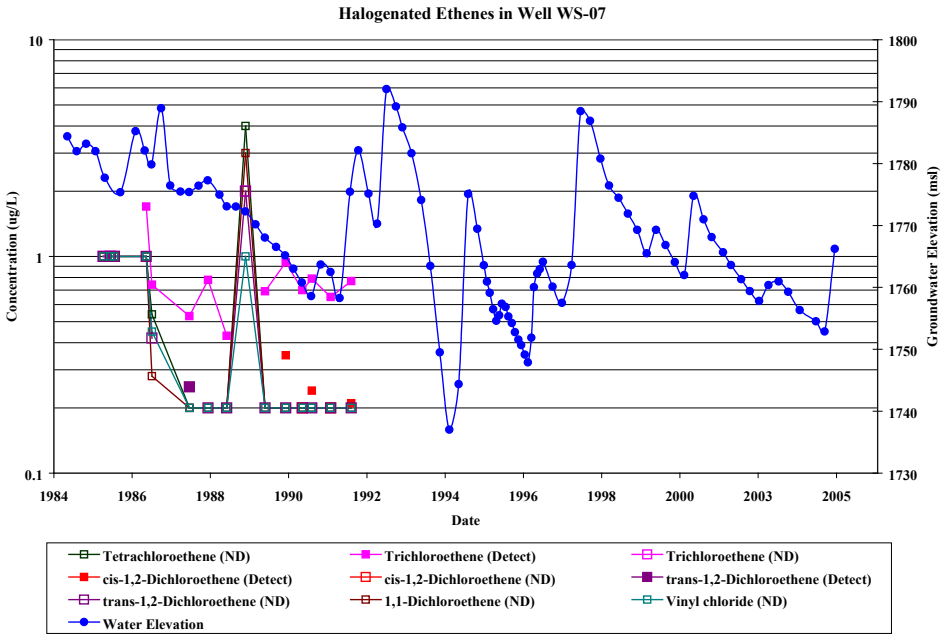

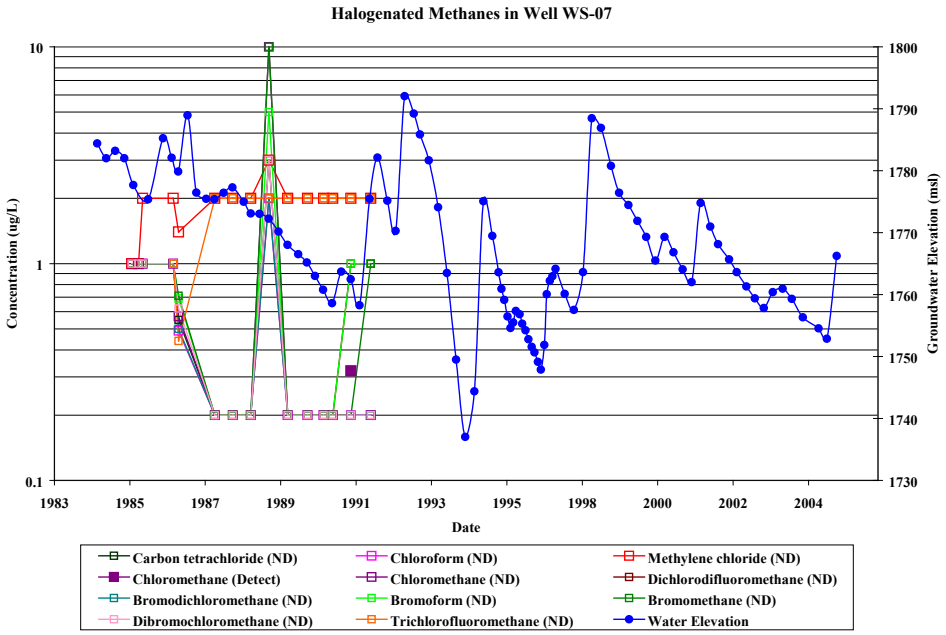

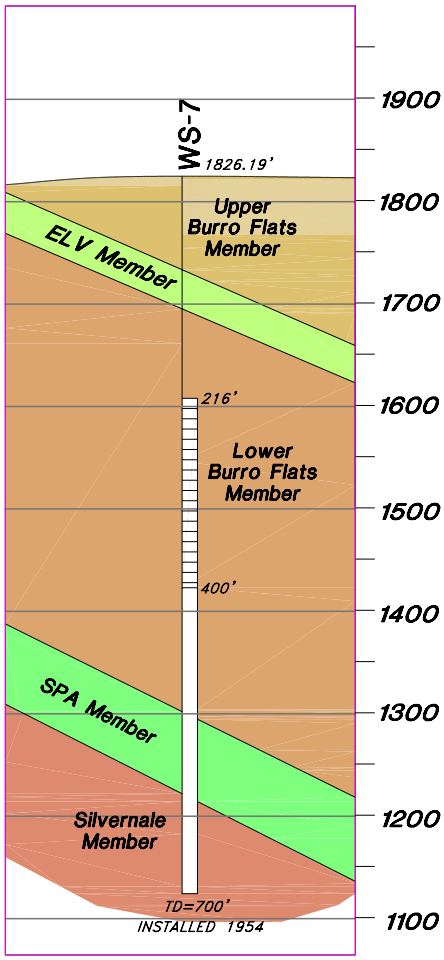

Other Data:	Value	Units
1,4-dioxane:	NA	ug/L
Perchlorate:	NA	ug/L
Nitrate as NO_3:	ND (Avg)	mg/L
Sulfate:	98.5 (Avg)	mg/L
Chloride:	37.6 (Avg)	mg/L
$^{18}O/^{2}H$:	NA	permil
^{3}H:	NA	TU

Notes: NA-not analyzed ND-not detected

Avg - multiple results, average concentration

MWH

SANTA SUSANA FIELD LABORATORY
VENTURA COUNTY, CALIFORNIA

Figure B-9D
WS-7

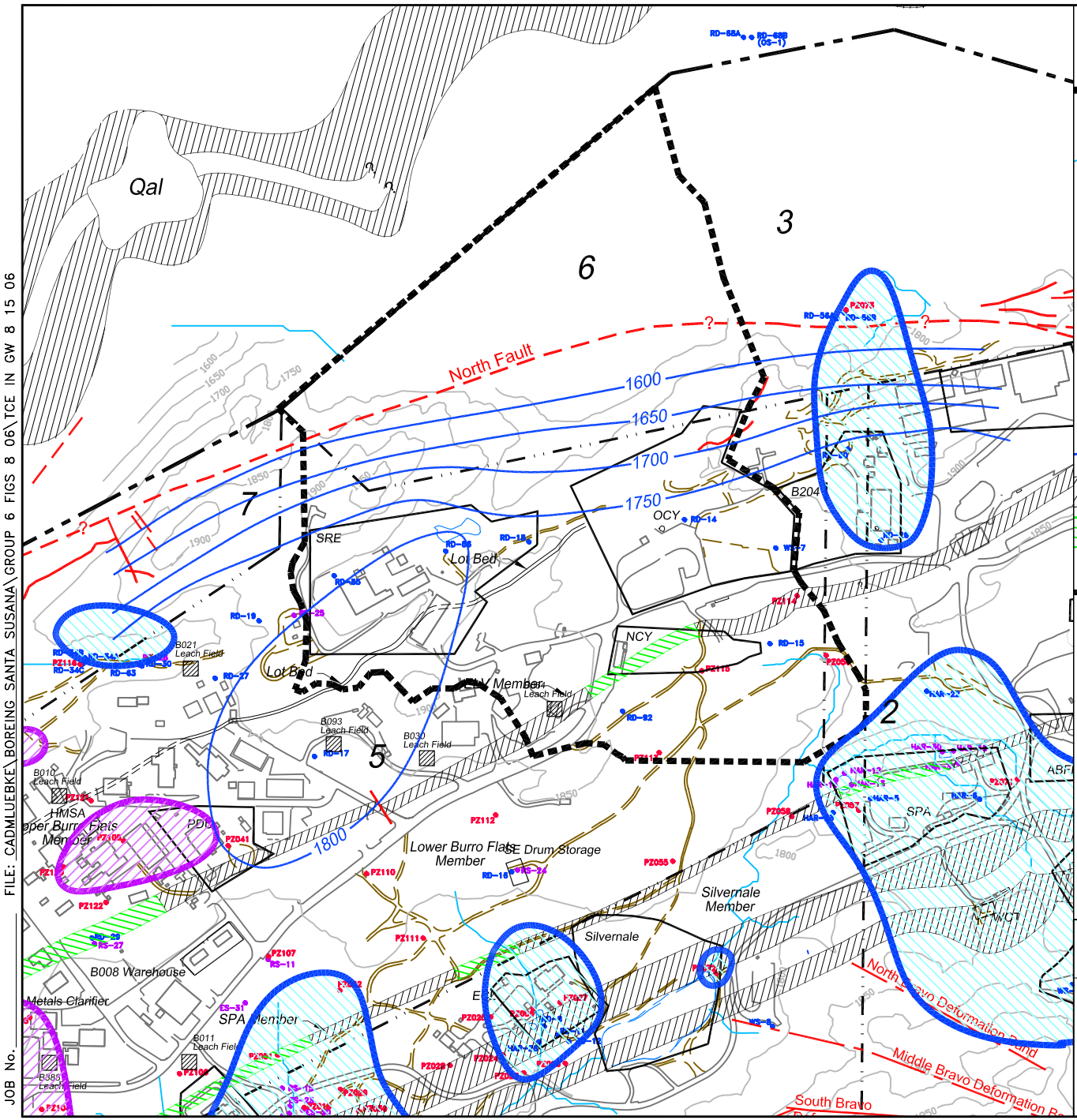

LEGEND

- PROPERTY BOUNDARY
- AREA BOUNDARY
- STREAM/DRAINAGE
- RD-29 CHATSWORTH GROUNDWATER MONITORING WELL
- RS-27 NEAR-SURFACE GROUNDWATER MONITORING WELL
- PZ075 NEAR-SURFACE GROUNDWATER PIEZOMETER
- TCE IN GROUNDWATER > 5 ug/L (CHATSWORTH AND/OR NEAR-SURFACE GW)
- TCE IN GROUNDWATER > 5 ug/L (NEAR-SURFACE GW ONLY)
- CHATSWORTH GROUNDWATER POTENTIOMETRIC SURFACE (2005)
- FINER GRAINED UNIT
- INTERPRETED FINER GRAINED UNIT
- FAULT LOCATION
- GROUP 6 BOUNDARY
- 6 RFI REPORTING GROUP NUMBER

N

0 FEET 600
SCALE

MWH

SANTA SUSANA FIELD LABORATORY
VENTURA COUNTY, CALIFORNIA
AUGUST 2006

TCE PLUME MAP
NEAR GROUP 6 REPORTING AREA

FIGURE B-10

FILE: CADMLUEBKE\BOEING SANTA SUSANA\GROUP 6 FIGS 8 06\TCE IN GW 8 15 06

JOB No.

ATTACHMENT B-1

ELECTRONIC COPY OF GROUNDWATER DATA FOR

GROUP 6 REPORTING AREA

ATTACHMENT B-1
Electronic Copy of Groundwater Data for Group 6 Reporting Area
Readme File

This Readme file contains information and instructions regarding the use of electronic copies of groundwater data tables included in Attachment B-1 of the *Group 6-Northeastern Portion of Area IV RCRA Facility Investigation (RFI) Report, Santa Susana Field Laboratory* (MWH 2006). This file is provided electronically on the compact disc (CD) provided in this attachment.

This section provides a read-only CD that contains summary data tables of all available groundwater samples collected in the Group 6 Reporting Area through first quarter 2006.

There are five tables included. One complete Group 6 Reporting Area groundwater data set for direct pathway risk assessment and four RFI site groundwater data sets for indirect pathway risk assessment. Each table contains exclusion criteria to denote data included in the risk assessment.

The five tables included are:

Group 6 RFI Bundle Report GW Direct Pathway Table
Group 6 NCY GW Indirect Pathway Data Table
Group 6 OCY GW Indirect Pathway Data Table
Group 6 SRE GW Indirect Pathway Data Table
Group 6 B064 GW Indirect Pathway Data Table

These tables are provided in PDF format, and are sorted by (listed in order of sorts): well identification, sample identification, analytical method, analyte. Results included in the Data included in the risk assessments are populated with a "yes" in the "Included in Risk Assessment" column of each table

Ground Water Data Table Structure

Each table includes the following columns:

- **SWMU/AOC** – Solid Waste Management Unit (SWMU) or Area of Concern (AOC) where the sample was collected.
- **Well Identification** – Monitoring Well or Piezometer Idntification
- **Sample Identification** –Identification number assigned to individual sample.
- **Analytical Method** – Analytical method use to analyze sample.
- **Analyte** – Chemical for which the sample is analyzed.
- **Concentration** – The concentration of a detected analyte or, if the analyte was not detected, the detection limit.
- **Units** – Unit of measurement for analyte (e.g., milligrams per liter [mg/L]).
- **Project Qualifier** –Qualifier code assigned by data reviewer during the validation process or if not validated qualifier assigned by analytical laboratory.

- **Detection Limit**– Minimum reportable concentration of an analyte as determined by the laboratory.
- **Collection Date** – Date of sample collection.
- **Sample Type** – Sample type indicates whether the samples is a primary, field duplicate, or split sample.
- **SDG Number** – SDG number assigned by the laboratory upon receipt of samples. A single SDG number is assigned to all samples on one COC form (up to 20 samples), and each laboratory report includes one SDG.
- **Analytical Laboratory** – Analytical laboratory where the sample was analyzed.
- **Northings and Eastings** – Map Coordinates (State Plane, NAD 27 Zone V).
- **Included in Risk Assessment** – Populated with either a "yes" or a "no". A "yes" in this column indicates the result was included in the risk assessment. A "no" in this column indicates the result was not included in the risk assessment. See Appendix C of the Group 6 Bundle Report for more information regarding risk assessment criteria.
- **Rationale for Risk Exclusion –** provides rationale where sample results are not included in the risk assessment. Results with no value in this column were included in the risk assessment.

Group 6 - Northeastern Portion of Area IV RFI Bundle Report
Building 064 Leach Field (Area IV Area of Concern)
Ground Water Indirect Pathway
Sampling and Analytical Results
Santa Susana Field Laboratory

Well Identification	Sample Identification	Analytical Method	Analyte	Concentration	Units	Project Qualifier	Detection Limit	Collection Date	Sample Type	SDG Number	Analytical Laboratory	Northings	Eastings	Included in Risk Assessment	Rationale for Risk Exclusion
RD-92	RD-92_032504_01_DM	6010B	Arsenic-Dissolved	3.8	µg/L	U	3.8	3/25/2004	Primary Sample	8392	Del Mar	267847.1	1787222.9	no	VOCs only for Indirect Pathway
RD-92	RD-92_032504_01_DM	6010B	Barium-Dissolved	41	µg/L		0.0028	3/25/2004	Primary Sample	8392	Del Mar	267847.1	1787222.9	no	VOCs only for Indirect Pathway
RD-92	RD-92_032504_01_DM	6010B	Beryllium-Dissolved	0.62	µg/L	U	0.62	3/25/2004	Primary Sample	8392	Del Mar	267847.1	1787222.9	no	VOCs only for Indirect Pathway
RD-92	RD-92_032504_01_DM	6010B	Cadmium-Dissolved	0.34	µg/L	U	0.34	3/25/2004	Primary Sample	8392	Del Mar	267847.1	1787222.9	no	VOCs only for Indirect Pathway
RD-92	RD-92_032504_01_DM	6010B	Calcium-Dissolved	71000	µg/L		0.015	3/25/2004	Primary Sample	8392	Del Mar	267847.1	1787222.9	no	VOCs only for Indirect Pathway
RD-92	RD-92_032504_01_DM	6010B	Chromium-Dissolved	0.68	µg/L	U	0.68	3/25/2004	Primary Sample	8392	Del Mar	267847.1	1787222.9	no	VOCs only for Indirect Pathway
RD-92	RD-92_032504_01_DM	6010B	Cobalt-Dissolved	1	µg/L	J	0.00089	3/25/2004	Primary Sample	8392	Del Mar	267847.1	1787222.9	no	VOCs only for Indirect Pathway
RD-92	RD-92_032504_01_DM	6010B	Copper-Dissolved	1.7	µg/L	U	1.7	3/25/2004	Primary Sample	8392	Del Mar	267847.1	1787222.9	no	VOCs only for Indirect Pathway
RD-92	RD-92_032504_01_DM	6010B	Lead-Dissolved	2.3	µg/L	J	0.0021	3/25/2004	Primary Sample	8392	Del Mar	267847.1	1787222.9	no	VOCs only for Indirect Pathway
RD-92	RD-92_032504_01_DM	6010B	Magnesium-Dissolved	8600	µg/L		0.003	3/25/2004	Primary Sample	8392	Del Mar	267847.1	1787222.9	no	VOCs only for Indirect Pathway
RD-92	RD-92_032504_01_DM	6010B	Molybdenum	2.6	µg/L	J	0.001	3/25/2004	Primary Sample	8392	Del Mar	267847.1	1787222.9	no	VOCs only for Indirect Pathway
RD-92	RD-92_032504_01_DM	6010B	Nickel-Dissolved	2	µg/L	U	2	3/25/2004	Primary Sample	8392	Del Mar	267847.1	1787222.9	no	VOCs only for Indirect Pathway
RD-92	RD-92_032504_01_DM	6010B	Potassium-Dissolved	2200	µg/L		0.066	3/25/2004	Primary Sample	8392	Del Mar	267847.1	1787222.9	no	VOCs only for Indirect Pathway
RD-92	RD-92_032504_01_DM	6010B	Selenium-Dissolved	4.6	µg/L	U	4.6	3/25/2004	Primary Sample	8392	Del Mar	267847.1	1787222.9	no	VOCs only for Indirect Pathway
RD-92	RD-92_032504_01_DM	6010B	Silver-Dissolved	1.3	µg/L	U	1.3	3/25/2004	Primary Sample	8392	Del Mar	267847.1	1787222.9	no	VOCs only for Indirect Pathway
RD-92	RD-92_032504_01_DM	6010B	Sodium-Dissolved	19	mg/L		0.095	3/25/2004	Primary Sample	8392	Del Mar	267847.1	1787222.9	no	VOCs only for Indirect Pathway
RD-92	RD-92_032504_01_DM	6010B	Thallium-Dissolved	3.1	µg/L	U	3.1	3/25/2004	Primary Sample	8392	Del Mar	267847.1	1787222.9	no	VOCs only for Indirect Pathway
RD-92	RD-92_032504_01_DM	6010B	Vanadium-Dissolved	1.4	µg/L	U	1.4	3/25/2004	Primary Sample	8392	Del Mar	267847.1	1787222.9	no	VOCs only for Indirect Pathway
RD-92	RD-92_032504_01_DM	6010B	Zinc-Dissolved	49	µg/L		0.0037	3/25/2004	Primary Sample	8392	Del Mar	267847.1	1787222.9	no	VOCs only for Indirect Pathway
RD-92	RD-92_032504_01_DM	7470A	Mercury-Dissolved	0.063	µg/L	U	0.063	3/25/2004	Primary Sample	8392	Del Mar	267847.1	1787222.9	no	VOCs only for Indirect Pathway
RD-92	RD-92_032504_01_DM	8260B	1,1,1-Trichloroethane	0.3	µg/L	U	0.3	3/25/2004	Primary Sample	8392	Del Mar	267847.1	1787222.9	no	Constituent is not a COPC/CPEC. Constituent was never detected in B64 groundwater wells
RD-92	RD-92_032504_01_DM	8260B	1,1,2,2-Tetrachloroethane	0.24	µg/L	U	0.24	3/25/2004	Primary Sample	8392	Del Mar	267847.1	1787222.9	no	Constituent is not a COPC/CPEC. Constituent was never detected in B64 groundwater wells
RD-92	RD-92_032504_01_DM	8260B	1,1,2-Trichloroethane	0.3	µg/L	U	0.3	3/25/2004	Primary Sample	8392	Del Mar	267847.1	1787222.9	no	Constituent is not a COPC/CPEC. Constituent was never detected in B64 groundwater wells
RD-92	RD-92_032504_01_DM	8260B	1,1-Dichloroethane	0.27	µg/L	U	0.27	3/25/2004	Primary Sample	8392	Del Mar	267847.1	1787222.9	no	Constituent is not a COPC/CPEC. Constituent was never detected in B64 groundwater wells
RD-92	RD-92_032504_01_DM	8260B	1,1-Dichloroethene	0.32	µg/L	U	0.32	3/25/2004	Primary Sample	8392	Del Mar	267847.1	1787222.9	no	Constituent is not a COPC/CPEC. Constituent was never detected in B64 groundwater wells
RD-92	RD-92_032504_01_DM	8260B	1,2-Dichlorobenzene	0.32	µg/L	U	0.32	3/25/2004	Primary Sample	8392	Del Mar	267847.1	1787222.9	no	Constituent is not a COPC/CPEC. Constituent was never detected in B64 groundwater wells
RD-92	RD-92_032504_01_DM	8260B	1,2-Dichloroethane	0.28	µg/L	U	0.28	3/25/2004	Primary Sample	8392	Del Mar	267847.1	1787222.9	no	Constituent is not a COPC/CPEC. Constituent was never detected in B64 groundwater wells
RD-92	RD-92_032504_01_DM	8260B	1,2-Dichloropropane	0.35	µg/L	U	0.35	3/25/2004	Primary Sample	8392	Del Mar	267847.1	1787222.9	no	Constituent is not a COPC/CPEC. Constituent was never detected in B64 groundwater wells
RD-92	RD-92_032504_01_DM	8260B	1,3-Dichlorobenzene	0.35	µg/L	U	0.35	3/25/2004	Primary Sample	8392	Del Mar	267847.1	1787222.9	no	Constituent is not a COPC/CPEC. Constituent was never detected in B64 groundwater wells
RD-92	RD-92_032504_01_DM	8260B	1,4-Dichlorobenzene	0.37	µg/L	U	0.37	3/25/2004	Primary Sample	8392	Del Mar	267847.1	1787222.9	no	Constituent is not a COPC/CPEC. Constituent was never detected in B64 groundwater wells
RD-92	RD-92_032504_01_DM	8260B	2-Butanone	3.8	µg/L	U	3.8	3/25/2004	Primary Sample	8392	Del Mar	267847.1	1787222.9	no	Constituent is not a COPC/CPEC. Constituent was never detected in B64 groundwater wells
RD-92	RD-92_032504_01_DM	8260B	2-Hexanone	2.6	µg/L	U	2.6	3/25/2004	Primary Sample	8392	Del Mar	267847.1	1787222.9	no	Constituent is not a COPC/CPEC. Constituent was never detected in B64 groundwater wells
RD-92	RD-92_032504_01_DM	8260B	4-Bromofluorobenzene	104	%			3/25/2004	Primary Sample	8392	Del Mar	267847.1	1787222.9	no	Lab surrogate analysis result
RD-92	RD-92_032504_01_DM	8260B	4-Methyl-2-pentanone	2.5	µg/L	U	2.5	3/25/2004	Primary Sample	8392	Del Mar	267847.1	1787222.9	no	Constituent is not a COPC/CPEC. Constituent was never detected in B64 groundwater wells
RD-92	RD-92_032504_01_DM	8260B	Acetone	4.5	µg/L	U	4.5	3/25/2004	Primary Sample	8392	Del Mar	267847.1	1787222.9	yes	
RD-92	RD-92_032504_01_DM	8260B	Benzene	0.28	µg/L	U	0.28	3/25/2004	Primary Sample	8392	Del Mar	267847.1	1787222.9	no	Constituent is not a COPC/CPEC. Constituent was never detected in B64 groundwater wells
RD-92	RD-92_032504_01_DM	8260B	Bromodichloromethane	0.3	µg/L	U	0.3	3/25/2004	Primary Sample	8392	Del Mar	267847.1	1787222.9	no	Constituent is not a COPC/CPEC. Constituent was never detected in B64 groundwater wells
RD-92	RD-92_032504_01_DM	8260B	Bromoform	0.32	µg/L	U	0.32	3/25/2004	Primary Sample	8392	Del Mar	267847.1	1787222.9	no	Constituent is not a COPC/CPEC. Constituent was never detected in B64 groundwater wells
RD-92	RD-92_032504_01_DM	8260B	Bromomethane	0.34	µg/L	U	0.34	3/25/2004	Primary Sample	8392	Del Mar	267847.1	1787222.9	no	Constituent is not a COPC/CPEC. Constituent was never detected in B64 groundwater wells
RD-92	RD-92_032504_01_DM	8260B	Carbon disulfide	0.48	µg/L	U	0.48	3/25/2004	Primary Sample	8392	Del Mar	267847.1	1787222.9	no	Constituent is not a COPC/CPEC. Constituent was never detected in B64 groundwater wells
RD-92	RD-92_032504_01_DM	8260B	Carbon tetrachloride	0.28	µg/L	U	0.28	3/25/2004	Primary Sample	8392	Del Mar	267847.1	1787222.9	no	Constituent is not a COPC/CPEC. Constituent was never detected in B64 groundwater wells
RD-92	RD-92_032504_01_DM	8260B	Chlorobenzene	0.36	µg/L	U	0.36	3/25/2004	Primary Sample	8392	Del Mar	267847.1	1787222.9	no	Constituent is not a COPC/CPEC. Constituent was never detected in B64 groundwater wells
RD-92	RD-92_032504_01_DM	8260B	Chloroethane	0.33	µg/L	U	0.33	3/25/2004	Primary Sample	8392	Del Mar	267847.1	1787222.9	no	Constituent is not a COPC/CPEC. Constituent was never detected in B64 groundwater wells
RD-92	RD-92_032504_01_DM	8260B	Chloroform	0.33	µg/L	U	0.33	3/25/2004	Primary Sample	8392	Del Mar	267847.1	1787222.9	no	Constituent is not a COPC/CPEC. Constituent was never detected in B64 groundwater wells
RD-92	RD-92_032504_01_DM	8260B	Chloromethane	0.3	µg/L	U	0.3	3/25/2004	Primary Sample	8392	Del Mar	267847.1	1787222.9	no	Constituent is not a COPC/CPEC. Constituent was never detected in B64 groundwater wells
RD-92	RD-92_032504_01_DM	8260B	cis-1,2-Dichloroethene	0.32	µg/L	U	0.32	3/25/2004	Primary Sample	8392	Del Mar	267847.1	1787222.9	no	Constituent is not a COPC/CPEC. Constituent was never detected in B64 groundwater wells
RD-92	RD-92_032504_01_DM	8260B	cis-1,3-Dichloropropene	0.22	µg/L	U	0.22	3/25/2004	Primary Sample	8392	Del Mar	267847.1	1787222.9	no	Constituent is not a COPC/CPEC. Constituent was never detected in B64 groundwater wells
RD-92	RD-92_032504_01_DM	8260B	Dibromochloromethane	0.28	µg/L	U	0.28	3/25/2004	Primary Sample	8392	Del Mar	267847.1	1787222.9	no	Constituent is not a COPC/CPEC. Constituent was never detected in B64 groundwater wells
RD-92	RD-92_032504_01_DM	8260B	Dibromofluoromethane	109	%			3/25/2004	Primary Sample	8392	Del Mar	267847.1	1787222.9	no	Lab surrogate analysis result
RD-92	RD-92_032504_01_DM	8260B	Ethylbenzene	0.25	µg/L	U	0.25	3/25/2004	Primary Sample	8392	Del Mar	267847.1	1787222.9	no	Constituent is not a COPC/CPEC. Constituent was never detected in B64 groundwater wells
RD-92	RD-92_032504_01_DM	8260B	m,p-Xylene	0.52	µg/L	U	0.52	3/25/2004	Primary Sample	8392	Del Mar	267847.1	1787222.9	no	Constituent is not a COPC/CPEC. Constituent was never detected in B64 groundwater wells
RD-92	RD-92_032504_01_DM	8260B	Methylene chloride	0.48	µg/L	U	0.48	3/25/2004	Primary Sample	8392	Del Mar	267847.1	1787222.9	no	Constituent is not a COPC/CPEC. Constituent was never detected in B64 groundwater wells
RD-92	RD-92_032504_01_DM	8260B	o-Xylene	0.24	µg/L	U	0.24	3/25/2004	Primary Sample	8392	Del Mar	267847.1	1787222.9	no	Constituent is not a COPC/CPEC. Constituent was never detected in B64 groundwater wells
RD-92	RD-92_032504_01_DM	8260B	Tetrachloroethene	0.32	µg/L	U	0.32	3/25/2004	Primary Sample	8392	Del Mar	267847.1	1787222.9	no	Constituent is not a COPC/CPEC. Constituent was never detected in B64 groundwater wells
RD-92	RD-92_032504_01_DM	8260B	Toluene	1.8	µg/L		0.36	3/25/2004	Primary Sample	8392	Del Mar	267847.1	1787222.9	yes	
RD-92	RD-92_032504_01_DM	8260B	Toluene-d8	111	%			3/25/2004	Primary Sample	8392	Del Mar	267847.1	1787222.9	no	Lab surrogate analysis result
RD-92	RD-92_032504_01_DM	8260B	trans-1,2-Dichloroethene	0.27	µg/L	U	0.27	3/25/2004	Primary Sample	8392	Del Mar	267847.1	1787222.9	no	Constituent is not a COPC/CPEC. Constituent was never detected in B64 groundwater wells
RD-92	RD-92_032504_01_DM	8260B	trans-1,3-Dichloropropene	0.24	µg/L	U	0.24	3/25/2004	Primary Sample	8392	Del Mar	267847.1	1787222.9	no	Constituent is not a COPC/CPEC. Constituent was never detected in B64 groundwater wells
RD-92	RD-92_032504_01_DM	8260B	Trichloroethene	0.26	µg/L	U	0.26	3/25/2004	Primary Sample	8392	Del Mar	267847.1	1787222.9	no	Constituent is not a COPC/CPEC. Constituent was never detected in B64 groundwater wells
RD-92	RD-92_032504_01_DM	8260B	Trichlorofluoromethane	0.34	µg/L	U	0.34	3/25/2004	Primary Sample	8392	Del Mar	267847.1	1787222.9	no	Constituent is not a COPC/CPEC. Constituent was never detected in B64 groundwater wells
RD-92	RD-92_032504_01_DM	8260B	1,1,2-Trichlorotrifluoroethane	1.2	µg/L	U	1.2	3/25/2004	Primary Sample	8392	Del Mar	267847.1	1787222.9	no	Constituent is not a COPC/CPEC. Constituent was never detected in B64 groundwater wells

Well Identification	Sample Identification	Analytical Method	Analyte	Concentration	Units	Project Qualifier	Detection Limit	Collection Date	Sample Type	SDG Number	Analytical Laboratory	Northings	Eastings	Included in Risk Assessment	Rationale for Risk Exclusion
RD-92	RD-92_032504_01_DM	8260B	Vinyl chloride	0.26	µg/L	U	0.26	3/25/2004	Primary Sample	8392	Del Mar	267847.1	1787222.9	no	Constituent is not a COPC/CPEC. Constituent was never detected in B64 groundwater wells
RD-92	RD-92_032504_01_DM	900.0	Gross alpha	0.401	pCi/L	U	0.401	3/25/2004	Primary Sample	8392	Del Mar	267847.1	1787222.9	no	VOCs only for Indirect Pathway
RD-92	RD-92_032504_01_DM	900.0	Gross beta	1.51	pCi/L	U	1.51	3/25/2004	Primary Sample	8392	Del Mar	267847.1	1787222.9	no	VOCs only for Indirect Pathway
RD-92	RD-92_032504_01_DM	901.1	Actinium-228	182	pCi/L	U	182	3/25/2004	Primary Sample	8392	Del Mar	267847.1	1787222.9	no	VOCs only for Indirect Pathway
RD-92	RD-92_032504_01_DM	901.1	Bismuth-212	364	pCi/L	U	364	3/25/2004	Primary Sample	8392	Del Mar	267847.1	1787222.9	no	VOCs only for Indirect Pathway
RD-92	RD-92_032504_01_DM	901.1	Bismuth-214	81.9	pCi/L	U	81.9	3/25/2004	Primary Sample	8392	Del Mar	267847.1	1787222.9	no	VOCs only for Indirect Pathway
RD-92	RD-92_032504_01_DM	901.1	Cesium-134	53.1	pCi/L	U	53.1	3/25/2004	Primary Sample	8392	Del Mar	267847.1	1787222.9	no	VOCs only for Indirect Pathway
RD-92	RD-92_032504_01_DM	901.1	Cesium-137	49.7	pCi/L	U	49.7	3/25/2004	Primary Sample	8392	Del Mar	267847.1	1787222.9	no	VOCs only for Indirect Pathway
RD-92	RD-92_032504_01_DM	901.1	Cobalt-57	29.4	pCi/L	U	29.4	3/25/2004	Primary Sample	8392	Del Mar	267847.1	1787222.9	no	VOCs only for Indirect Pathway
RD-92	RD-92_032504_01_DM	901.1	Cobalt-60	54.4	pCi/L	U	54.4	3/25/2004	Primary Sample	8392	Del Mar	267847.1	1787222.9	no	VOCs only for Indirect Pathway
RD-92	RD-92_032504_01_DM	901.1	Potassium-40	939	pCi/L	U	939	3/25/2004	Primary Sample	8392	Del Mar	267847.1	1787222.9	no	VOCs only for Indirect Pathway
RD-92	RD-92_032504_01_DM	901.1	Lead-210	1860	pCi/L	U	1860	3/25/2004	Primary Sample	8392	Del Mar	267847.1	1787222.9	no	VOCs only for Indirect Pathway
RD-92	RD-92_032504_01_DM	901.1	Lead-212	66.4	pCi/L	U	66.4	3/25/2004	Primary Sample	8392	Del Mar	267847.1	1787222.9	no	VOCs only for Indirect Pathway
RD-92	RD-92_032504_01_DM	901.1	Lead-214	78.8	pCi/L	U	78.8	3/25/2004	Primary Sample	8392	Del Mar	267847.1	1787222.9	no	VOCs only for Indirect Pathway
RD-92	RD-92_032504_01_DM	901.1	Radium-226	612	pCi/L	U	612	3/25/2004	Primary Sample	8392	Del Mar	267847.1	1787222.9	no	VOCs only for Indirect Pathway
RD-92	RD-92_032504_01_DM	901.1	Thallium-208	49.5	pCi/L	U	49.5	3/25/2004	Primary Sample	8392	Del Mar	267847.1	1787222.9	no	VOCs only for Indirect Pathway
RD-92	RD-92_032504_01_DM	901.1	Thorium-234	922	pCi/L	U	922	3/25/2004	Primary Sample	8392	Del Mar	267847.1	1787222.9	no	VOCs only for Indirect Pathway
RD-92	RD-92_032504_01_DM	901.1	Uranium-235	220	pCi/L	U	220	3/25/2004	Primary Sample	8392	Del Mar	267847.1	1787222.9	no	VOCs only for Indirect Pathway
RD-92	RD-92_032504_01_DM	906.0	Tritium	-10.5	pCi/L	U	-10.5	3/25/2004	Primary Sample	8392	Del Mar	267847.1	1787222.9	no	VOCs only for Indirect Pathway
RD-92	RD-92_041504_01_DM	120.1	Specific conductivity	500	umhos/cm		1	4/15/2004	Primary Sample	INE0955	Del Mar	267847.1	1787222.9	no	VOCs only for Indirect Pathway
RD-92	RD-92_041504_01_DM	150.1	pH	7.54	pH			4/15/2004	Primary Sample	INE0955	Del Mar	267847.1	1787222.9	no	VOCs only for Indirect Pathway
RD-92	RD-92_041504_01_DM	160.1	Total Dissolved Solids	310	mg/L		10	4/15/2004	Primary Sample	INE0955	Del Mar	267847.1	1787222.9	no	VOCs only for Indirect Pathway
RD-92	RD-92_041504_01_DM	Inorganics	Bicarbonate (as CaCO3)	260	mg/L		2.4	4/15/2004	Primary Sample	INE0955	Del Mar	267847.1	1787222.9	no	VOCs only for Indirect Pathway
RD-92	RD-92_041504_01_DM	Inorganics	Carbonate (as CaCO3)	1.2	mg/L	U	1.2	4/15/2004	Primary Sample	INE0955	Del Mar	267847.1	1787222.9	no	VOCs only for Indirect Pathway
RD-92	RD-92_041504_01_DM	Anions/Cations	Chloride	18	mg/L		0.26	4/15/2004	Primary Sample	INE0955	Del Mar	267847.1	1787222.9	no	VOCs only for Indirect Pathway
RD-92	RD-92_041504_01_DM	300.0	Nitrate	6.8	mg/L		0.32	4/15/2004	Primary Sample	INE0955	Del Mar	267847.1	1787222.9	no	VOCs only for Indirect Pathway
RD-92	RD-92_041504_01_DM	300.0	Sulfate	27	mg/L		0.18	4/15/2004	Primary Sample	INE0955	Del Mar	267847.1	1787222.9	no	VOCs only for Indirect Pathway
RD-92	RD-92_041504_01_DM	314.0	Perchlorate	0.8	µg/L	U	0.8	4/15/2004	Primary Sample	INE0955	Del Mar	267847.1	1787222.9	no	VOCs only for Indirect Pathway
RD-92	RD-92_041504_01_DM	6010B	Antimony-Dissolved	4.2	µg/L	U	4.2	4/15/2004	Primary Sample	INE0955	Del Mar	267847.1	1787222.9	no	VOCs only for Indirect Pathway
RD-92	RD-92_041504_01_DM	6010B	Arsenic-Dissolved	3.8	µg/L	U	3.8	4/15/2004	Primary Sample	INE0955	Del Mar	267847.1	1787222.9	no	VOCs only for Indirect Pathway
RD-92	RD-92_041504_01_DM	6010B	Barium-Dissolved	38	µg/L		0.0028	4/15/2004	Primary Sample	INE0955	Del Mar	267847.1	1787222.9	no	VOCs only for Indirect Pathway
RD-92	RD-92_041504_01_DM	6010B	Beryllium-Dissolved	0.62	µg/L	U	0.62	4/15/2004	Primary Sample	INE0955	Del Mar	267847.1	1787222.9	no	VOCs only for Indirect Pathway
RD-92	RD-92_041504_01_DM	6010B	Cadmium-Dissolved	0.34	µg/L	U	0.34	4/15/2004	Primary Sample	INE0955	Del Mar	267847.1	1787222.9	no	VOCs only for Indirect Pathway
RD-92	RD-92_041504_01_DM	6010B	Calcium-Dissolved	70000	µg/L		0.015	4/15/2004	Primary Sample	INE0955	Del Mar	267847.1	1787222.9	no	VOCs only for Indirect Pathway
RD-92	RD-92_041504_01_DM	6010B	Chromium-Dissolved	0.68	µg/L	U	0.68	4/15/2004	Primary Sample	INE0955	Del Mar	267847.1	1787222.9	no	VOCs only for Indirect Pathway
RD-92	RD-92_041504_01_DM	6010B	Cobalt-Dissolved	0.89	µg/L	U	0.89	4/15/2004	Primary Sample	INE0955	Del Mar	267847.1	1787222.9	no	VOCs only for Indirect Pathway
RD-92	RD-92_041504_01_DM	6010B	Copper-Dissolved	2.8	µg/L	J	0.0017	4/15/2004	Primary Sample	INE0955	Del Mar	267847.1	1787222.9	no	VOCs only for Indirect Pathway
RD-92	RD-92_041504_01_DM	6010B	Lead-Dissolved	2.1	µg/L	U	2.1	4/15/2004	Primary Sample	INE0955	Del Mar	267847.1	1787222.9	no	VOCs only for Indirect Pathway
RD-92	RD-92_041504_01_DM	6010B	Magnesium-Dissolved	8200	µg/L		0.003	4/15/2004	Primary Sample	INE0955	Del Mar	267847.1	1787222.9	no	VOCs only for Indirect Pathway
RD-92	RD-92_041504_01_DM	6010B	Molybdenum	1	µg/L	U	1	4/15/2004	Primary Sample	INE0955	Del Mar	267847.1	1787222.9	no	VOCs only for Indirect Pathway
RD-92	RD-92_041504_01_DM	6010B	Nickel-Dissolved	2	µg/L	U	2	4/15/2004	Primary Sample	INE0955	Del Mar	267847.1	1787222.9	no	VOCs only for Indirect Pathway
RD-92	RD-92_041504_01_DM	6010B	Potassium-Dissolved	2300	µg/L		0.066	4/15/2004	Primary Sample	INE0955	Del Mar	267847.1	1787222.9	no	VOCs only for Indirect Pathway
RD-92	RD-92_041504_01_DM	6010B	Selenium-Dissolved	4.6	µg/L	U	4.6	4/15/2004	Primary Sample	INE0955	Del Mar	267847.1	1787222.9	no	VOCs only for Indirect Pathway
RD-92	RD-92_041504_01_DM	6010B	Silver-Dissolved	1.3	µg/L	U	1.3	4/15/2004	Primary Sample	INE0955	Del Mar	267847.1	1787222.9	no	VOCs only for Indirect Pathway
RD-92	RD-92_041504_01_DM	6010B	Sodium-Dissolved	18	mg/L		0.095	4/15/2004	Primary Sample	INE0955	Del Mar	267847.1	1787222.9	no	VOCs only for Indirect Pathway
RD-92	RD-92_041504_01_DM	6010B	Thallium-Dissolved	3.1	µg/L	U	3.1	4/15/2004	Primary Sample	INE0955	Del Mar	267847.1	1787222.9	no	VOCs only for Indirect Pathway
RD-92	RD-92_041504_01_DM	6010B	Vanadium-Dissolved	1.4	µg/L	U	1.4	4/15/2004	Primary Sample	INE0955	Del Mar	267847.1	1787222.9	no	VOCs only for Indirect Pathway
RD-92	RD-92_041504_01_DM	6010B	Zinc-Dissolved	80	µg/L		0.0037	4/15/2004	Primary Sample	INE0955	Del Mar	267847.1	1787222.9	no	VOCs only for Indirect Pathway
RD-92	RD-92_041504_01_DM	6020	Thallium-Dissolved	0.11	µg/L	U	0.11	4/15/2004	Primary Sample	INE0955	Del Mar	267847.1	1787222.9	no	VOCs only for Indirect Pathway
RD-92	RD-92_041504_01_DM	7470A	Mercury-Dissolved	0.063	µg/L	U	0.063	4/15/2004	Primary Sample	INE0955	Del Mar	267847.1	1787222.9	no	VOCs only for Indirect Pathway
RD-92	RD-92_041504_01_DM	8260B	1,1,1-Trichloroethane	0.3	µg/L	U	0.3	4/15/2004	Primary Sample	INE0955	Del Mar	267847.1	1787222.9	no	Constituent is not a COPC/CPEC. Constituent was never detected in B64 groundwater wells
RD-92	RD-92_041504_01_DM	8260B	1,1,2,2-Tetrachloroethane	0.24	µg/L	U	0.24	4/15/2004	Primary Sample	INE0955	Del Mar	267847.1	1787222.9	no	Constituent is not a COPC/CPEC. Constituent was never detected in B64 groundwater wells
RD-92	RD-92_041504_01_DM	8260B	1,1,2-Trichloroethane	0.3	µg/L	U	0.3	4/15/2004	Primary Sample	INE0955	Del Mar	267847.1	1787222.9	no	Constituent is not a COPC/CPEC. Constituent was never detected in B64 groundwater wells
RD-92	RD-92_041504_01_DM	8260B	1,1-Dichloroethane	0.27	µg/L	U	0.27	4/15/2004	Primary Sample	INE0955	Del Mar	267847.1	1787222.9	no	Constituent is not a COPC/CPEC. Constituent was never detected in B64 groundwater wells
RD-92	RD-92_041504_01_DM	8260B	1,1-Dichloroethene	0.32	µg/L	U	0.32	4/15/2004	Primary Sample	INE0955	Del Mar	267847.1	1787222.9	no	Constituent is not a COPC/CPEC. Constituent was never detected in B64 groundwater wells
RD-92	RD-92_041504_01_DM	8260B	1,2-Dichlorobenzene	0.32	µg/L	U	0.32	4/15/2004	Primary Sample	INE0955	Del Mar	267847.1	1787222.9	no	Constituent is not a COPC/CPEC. Constituent was never detected in B64 groundwater wells
RD-92	RD-92_041504_01_DM	8260B	1,2-Dichloroethane	0.28	µg/L	U	0.28	4/15/2004	Primary Sample	INE0955	Del Mar	267847.1	1787222.9	no	Constituent is not a COPC/CPEC. Constituent was never detected in B64 groundwater wells
RD-92	RD-92_041504_01_DM	8260B	1,2-Dichloropropane	0.35	µg/L	U	0.35	4/15/2004	Primary Sample	INE0955	Del Mar	267847.1	1787222.9	no	Constituent is not a COPC/CPEC. Constituent was never detected in B64 groundwater wells
RD-92	RD-92_041504_01_DM	8260B	1,3-Dichlorobenzene	0.35	µg/L	U	0.35	4/15/2004	Primary Sample	INE0955	Del Mar	267847.1	1787222.9	no	Constituent is not a COPC/CPEC. Constituent was never detected in B64 groundwater wells
RD-92	RD-92_041504_01_DM	8260B	1,4-Dichlorobenzene	0.37	µg/L	U	0.37	4/15/2004	Primary Sample	INE0955	Del Mar	267847.1	1787222.9	no	Constituent is not a COPC/CPEC. Constituent was never detected in B64 groundwater wells
RD-92	RD-92_041504_01_DM	8260B	2-Butanone	3.8	µg/L	U	3.8	4/15/2004	Primary Sample	INE0955	Del Mar	267847.1	1787222.9	no	Constituent is not a COPC/CPEC. Constituent was never detected in B64 groundwater wells

Well Identification	Sample Identification	Analytical Method	Analyte	Concentration	Units	Project Qualifier	Detection Limit	Collection Date	Sample Type	SDG Number	Analytical Laboratory	Northings	Eastings	Included in Risk Assessment	Rationale for Risk Exclusion
RD-92	RD-92_041504_01_DM	8260B	2-Hexanone	2.6	µg/L	U	2.6	4/15/2004	Primary Sample	INE0955	Del Mar	267847.1	1787222.9	no	Constituent is not a COPC/CPEC. Constituent was never detected in B64 groundwater wells
RD-92	RD-92_041504_01_DM	8260B	4-Bromofluorobenzene	94	%			4/15/2004	Primary Sample	INE0955	Del Mar	267847.1	1787222.9	no	Lab surrogate analysis result
RD-92	RD-92_041504_01_DM	8260B	4-Methyl-2-pentanone	2.5	µg/L	U	2.5	4/15/2004	Primary Sample	INE0955	Del Mar	267847.1	1787222.9	no	Constituent is not a COPC/CPEC. Constituent was never detected in B64 groundwater wells
RD-92	RD-92_041504_01_DM	8260B	Acetone	5	µg/L	J	4.5	4/15/2004	Primary Sample	INE0955	Del Mar	267847.1	1787222.9	yes	
RD-92	RD-92_041504_01_DM	8260B	Benzene	0.28	µg/L	U	0.28	4/15/2004	Primary Sample	INE0955	Del Mar	267847.1	1787222.9	no	Constituent is not a COPC/CPEC. Constituent was never detected in B64 groundwater wells
RD-92	RD-92_041504_01_DM	8260B	Bromodichloromethane	0.3	µg/L	U	0.3	4/15/2004	Primary Sample	INE0955	Del Mar	267847.1	1787222.9	no	Constituent is not a COPC/CPEC. Constituent was never detected in B64 groundwater wells
RD-92	RD-92_041504_01_DM	8260B	Bromoform	0.32	µg/L	U	0.32	4/15/2004	Primary Sample	INE0955	Del Mar	267847.1	1787222.9	no	Constituent is not a COPC/CPEC. Constituent was never detected in B64 groundwater wells
RD-92	RD-92_041504_01_DM	8260B	Bromomethane	0.34	µg/L	U	0.34	4/15/2004	Primary Sample	INE0955	Del Mar	267847.1	1787222.9	no	Constituent is not a COPC/CPEC. Constituent was never detected in B64 groundwater wells
RD-92	RD-92_041504_01_DM	8260B	Carbon disulfide	0.48	µg/L	U	0.48	4/15/2004	Primary Sample	INE0955	Del Mar	267847.1	1787222.9	no	Constituent is not a COPC/CPEC. Constituent was never detected in B64 groundwater wells
RD-92	RD-92_041504_01_DM	8260B	Carbon tetrachloride	0.28	µg/L	U	0.28	4/15/2004	Primary Sample	INE0955	Del Mar	267847.1	1787222.9	no	Constituent is not a COPC/CPEC. Constituent was never detected in B64 groundwater wells
RD-92	RD-92_041504_01_DM	8260B	Chlorobenzene	0.36	µg/L	U	0.36	4/15/2004	Primary Sample	INE0955	Del Mar	267847.1	1787222.9	no	Constituent is not a COPC/CPEC. Constituent was never detected in B64 groundwater wells
RD-92	RD-92_041504_01_DM	8260B	Chloroethane	0.33	µg/L	U	0.33	4/15/2004	Primary Sample	INE0955	Del Mar	267847.1	1787222.9	no	Constituent is not a COPC/CPEC. Constituent was never detected in B64 groundwater wells
RD-92	RD-92_041504_01_DM	8260B	Chloroform	0.33	µg/L	U	0.33	4/15/2004	Primary Sample	INE0955	Del Mar	267847.1	1787222.9	no	Constituent is not a COPC/CPEC. Constituent was never detected in B64 groundwater wells
RD-92	RD-92_041504_01_DM	8260B	Chloromethane	0.3	µg/L	U	0.3	4/15/2004	Primary Sample	INE0955	Del Mar	267847.1	1787222.9	no	Constituent is not a COPC/CPEC. Constituent was never detected in B64 groundwater wells
RD-92	RD-92_041504_01_DM	8260B	cis-1,2-Dichloroethene	0.32	µg/L	U	0.32	4/15/2004	Primary Sample	INE0955	Del Mar	267847.1	1787222.9	no	Constituent is not a COPC/CPEC. Constituent was never detected in B64 groundwater wells
RD-92	RD-92_041504_01_DM	8260B	cis-1,3-Dichloropropene	0.22	µg/L	U	0.22	4/15/2004	Primary Sample	INE0955	Del Mar	267847.1	1787222.9	no	Constituent is not a COPC/CPEC. Constituent was never detected in B64 groundwater wells
RD-92	RD-92_041504_01_DM	8260B	Dibromochloromethane	0.28	µg/L	U	0.28	4/15/2004	Primary Sample	INE0955	Del Mar	267847.1	1787222.9	no	Constituent is not a COPC/CPEC. Constituent was never detected in B64 groundwater wells
RD-92	RD-92_041504_01_DM	8260B	Dibromofluoromethane	94	%			4/15/2004	Primary Sample	INE0955	Del Mar	267847.1	1787222.9	no	Lab surrogate analysis result
RD-92	RD-92_041504_01_DM	8260B	Ethylbenzene	0.25	µg/L	U	0.25	4/15/2004	Primary Sample	INE0955	Del Mar	267847.1	1787222.9	no	Constituent is not a COPC/CPEC. Constituent was never detected in B64 groundwater wells
RD-92	RD-92_041504_01_DM	8260B	m,p-Xylene	0.52	µg/L	U	0.52	4/15/2004	Primary Sample	INE0955	Del Mar	267847.1	1787222.9	no	Constituent is not a COPC/CPEC. Constituent was never detected in B64 groundwater wells
RD-92	RD-92_041504_01_DM	8260B	Methylene chloride	0.48	µg/L	U	0.48	4/15/2004	Primary Sample	INE0955	Del Mar	267847.1	1787222.9	no	Constituent is not a COPC/CPEC. Constituent was never detected in B64 groundwater wells
RD-92	RD-92_041504_01_DM	8260B	o-Xylene	0.24	µg/L	U	0.24	4/15/2004	Primary Sample	INE0955	Del Mar	267847.1	1787222.9	no	Constituent is not a COPC/CPEC. Constituent was never detected in B64 groundwater wells
RD-92	RD-92_041504_01_DM	8260B	Tetrachloroethene	0.32	µg/L	U	0.32	4/15/2004	Primary Sample	INE0955	Del Mar	267847.1	1787222.9	no	Constituent is not a COPC/CPEC. Constituent was never detected in B64 groundwater wells
RD-92	RD-92_041504_01_DM	8260B	Toluene	0.36	µg/L	U	0.36	4/15/2004	Primary Sample	INE0955	Del Mar	267847.1	1787222.9	yes	
RD-92	RD-92_041504_01_DM	8260B	Toluene-d8	96	%			4/15/2004	Primary Sample	INE0955	Del Mar	267847.1	1787222.9	no	Lab surrogate analysis result
RD-92	RD-92_041504_01_DM	8260B	trans-1,2-Dichloroethene	0.27	µg/L	U	0.27	4/15/2004	Primary Sample	INE0955	Del Mar	267847.1	1787222.9	no	Constituent is not a COPC/CPEC. Constituent was never detected in B64 groundwater wells
RD-92	RD-92_041504_01_DM	8260B	trans-1,3-Dichloropropene	0.24	µg/L	U	0.24	4/15/2004	Primary Sample	INE0955	Del Mar	267847.1	1787222.9	no	Constituent is not a COPC/CPEC. Constituent was never detected in B64 groundwater wells
RD-92	RD-92_041504_01_DM	8260B	Trichloroethene	0.26	µg/L	U	0.26	4/15/2004	Primary Sample	INE0955	Del Mar	267847.1	1787222.9	no	Constituent is not a COPC/CPEC. Constituent was never detected in B64 groundwater wells
RD-92	RD-92_041504_01_DM	8260B	Trichlorofluoromethane	0.34	µg/L	U	0.34	4/15/2004	Primary Sample	INE0955	Del Mar	267847.1	1787222.9	no	Constituent is not a COPC/CPEC. Constituent was never detected in B64 groundwater wells
RD-92	RD-92_041504_01_DM	8260B	1,1,2-Trichlorotrifluoroethane	1.2	µg/L	U	1.2	4/15/2004	Primary Sample	INE0955	Del Mar	267847.1	1787222.9	no	Constituent is not a COPC/CPEC. Constituent was never detected in B64 groundwater wells
RD-92	RD-92_041504_01_DM	8260B	Vinyl chloride	0.26	µg/L	U	0.26	4/15/2004	Primary Sample	INE0955	Del Mar	267847.1	1787222.9	no	Constituent is not a COPC/CPEC. Constituent was never detected in B64 groundwater wells
RD-92	RD-92_041504_01_DM	900.0	Gross alpha	0.79	pCi/L	U	0.79	4/15/2004	Primary Sample	8419	Del Mar	267847.1	1787222.9	no	VOCs only for Indirect Pathway
RD-92	RD-92_041504_01_DM	900.0	Gross beta	2.78	pCi/L	J		4/15/2004	Primary Sample	8419	Del Mar	267847.1	1787222.9	no	VOCs only for Indirect Pathway
RD-92	RD-92_041504_01_DM	901.1	Actinium-228	39.6	pCi/L	U	39.6	4/15/2004	Primary Sample	8419	Del Mar	267847.1	1787222.9	no	VOCs only for Indirect Pathway
RD-92	RD-92_041504_01_DM	901.1	Bismuth-212	75.7	pCi/L	U	75.7	4/15/2004	Primary Sample	8419	Del Mar	267847.1	1787222.9	no	VOCs only for Indirect Pathway
RD-92	RD-92_041504_01_DM	901.1	Bismuth-214	17	pCi/L	U	17	4/15/2004	Primary Sample	8419	Del Mar	267847.1	1787222.9	no	VOCs only for Indirect Pathway
RD-92	RD-92_041504_01_DM	901.1	Cesium-134	10.9	pCi/L	U	10.9	4/15/2004	Primary Sample	8419	Del Mar	267847.1	1787222.9	no	VOCs only for Indirect Pathway
RD-92	RD-92_041504_01_DM	901.1	Cesium-137	10.9	pCi/L	U	10.9	4/15/2004	Primary Sample	8419	Del Mar	267847.1	1787222.9	no	VOCs only for Indirect Pathway
RD-92	RD-92_041504_01_DM	901.1	Cobalt-57	6.16	pCi/L	U	6.16	4/15/2004	Primary Sample	8419	Del Mar	267847.1	1787222.9	no	VOCs only for Indirect Pathway
RD-92	RD-92_041504_01_DM	901.1	Cobalt-60	10.5	pCi/L	U	10.5	4/15/2004	Primary Sample	8419	Del Mar	267847.1	1787222.9	no	VOCs only for Indirect Pathway
RD-92	RD-92_041504_01_DM	901.1	Potassium-40	169	pCi/L	U	169	4/15/2004	Primary Sample	8419	Del Mar	267847.1	1787222.9	no	VOCs only for Indirect Pathway
RD-92	RD-92_041504_01_DM	901.1	Lead-210	637	pCi/L	U	637	4/15/2004	Primary Sample	8419	Del Mar	267847.1	1787222.9	no	VOCs only for Indirect Pathway
RD-92	RD-92_041504_01_DM	901.1	Lead-212	13.1	pCi/L	U	13.1	4/15/2004	Primary Sample	8419	Del Mar	267847.1	1787222.9	no	VOCs only for Indirect Pathway
RD-92	RD-92_041504_01_DM	901.1	Lead-214	21.5	pCi/L	U	21.5	4/15/2004	Primary Sample	8419	Del Mar	267847.1	1787222.9	no	VOCs only for Indirect Pathway
RD-92	RD-92_041504_01_DM	901.1	Radium-226	139	pCi/L	U	139	4/15/2004	Primary Sample	8419	Del Mar	267847.1	1787222.9	no	VOCs only for Indirect Pathway
RD-92	RD-92_041504_01_DM	901.1	Thallium-208	9.94	pCi/L	U	9.94	4/15/2004	Primary Sample	8419	Del Mar	267847.1	1787222.9	no	VOCs only for Indirect Pathway
RD-92	RD-92_041504_01_DM	901.1	Thorium-234	204	pCi/L	U	204	4/15/2004	Primary Sample	8419	Del Mar	267847.1	1787222.9	no	VOCs only for Indirect Pathway
RD-92	RD-92_041504_01_DM	901.1	Uranium-235	46.3	pCi/L	U	46.3	4/15/2004	Primary Sample	8419	Del Mar	267847.1	1787222.9	no	VOCs only for Indirect Pathway
RD-92	RD-92_041504_01_DM	906.0	Tritium	-62.1	pCi/L	U	-62.1	4/15/2004	Primary Sample	8419	Del Mar	267847.1	1787222.9	no	VOCs only for Indirect Pathway
RD-92		6010B	Antimony-Dissolved	0.14	µg/L	UJ	0.14	3/16/2006	Primary Sample		Del Mar	267847.1	1787222.9	no	VOCs only for Indirect Pathway
RD-92		6010B	Arsenic-Dissolved	1.2	µg/L			3/16/2006	Primary Sample		Del Mar	267847.1	1787222.9	no	VOCs only for Indirect Pathway
RD-92		6010B	Barium-Dissolved	43	µg/L			3/16/2006	Primary Sample		Del Mar	267847.1	1787222.9	no	VOCs only for Indirect Pathway
RD-92		6010B	Beryllium-Dissolved	0.075	µg/L	U	0.075	3/16/2006	Primary Sample		Del Mar	267847.1	1787222.9	no	VOCs only for Indirect Pathway
RD-92		6010B	Cadmium-Dissolved	0.2	µg/L	J		3/16/2006	Primary Sample		Del Mar	267847.1	1787222.9	no	VOCs only for Indirect Pathway
RD-92		6010B	Chromium-Dissolved	0.56	µg/L	U	0.56	3/16/2006	Primary Sample		Del Mar	267847.1	1787222.9	no	VOCs only for Indirect Pathway
RD-92		6010B	Cobalt-Dissolved	0.38	µg/L	J		3/16/2006	Primary Sample		Del Mar	267847.1	1787222.9	no	VOCs only for Indirect Pathway
RD-92		6010B	Copper-Dissolved	3.2	µg/L			3/16/2006	Primary Sample		Del Mar	267847.1	1787222.9	no	VOCs only for Indirect Pathway
RD-92		6010B	Lead-Dissolved	0.04	µg/L	U	0.04	3/16/2006	Primary Sample		Del Mar	267847.1	1787222.9	no	VOCs only for Indirect Pathway
RD-92		6010B	Manganese-Dissolved	190	µg/L			3/16/2006	Primary Sample		Del Mar	267847.1	1787222.9	no	VOCs only for Indirect Pathway
RD-92		7470A	Mercury-Dissolved	0.063	µg/L	UJ	0.063	3/16/2006	Primary Sample		Del Mar	267847.1	1787222.9	no	VOCs only for Indirect Pathway
RD-92		6010B	Nickel-Dissolved	10	µg/L			3/16/2006	Primary Sample		Del Mar	267847.1	1787222.9	no	VOCs only for Indirect Pathway

Well Identification	Sample Identification	Analytical Method	Analyte	Concentration	Units	Project Qualifier	Detection Limit	Collection Date	Sample Type	SDG Number	Analytical Laboratory	Northings	Eastings	Included in Risk Assessment	Rationale for Risk Exclusion
RD-92		6010B	Selenium-Dissolved	1.3	µg/L	J		3/16/2006	Primary Sample		Del Mar	267847.1	1787222.9	no	VOCs only for Indirect Pathway
RD-92		Inorganics	Fluoride	0.37	mg/L	J		3/16/2006	Primary Sample					no	VOCs only for Indirect Pathway
RD-92		300.0	Sulfate	29	mg/L			3/16/2006	Primary Sample			267847.1	1787222.9	no	VOCs only for Indirect Pathway
RD-92		6010B	Silver-Dissolved	0.025	µg/L	U	0.025	3/16/2006	Primary Sample		Del Mar	267847.1	1787222.9	no	VOCs only for Indirect Pathway
RD-92		6010B	Thallium-Dissolved	0.15	µg/L	U	0.15	3/16/2006	Primary Sample		Del Mar	267847.1	1787222.9	no	VOCs only for Indirect Pathway
RD-92		6010B	Vanadium-Dissolved	2.5	µg/L	UJ	2.5	3/16/2006	Primary Sample		Del Mar	267847.1	1787222.9	no	VOCs only for Indirect Pathway
RD-92		6010B	Zinc-Dissolved	4.1	µg/L	J		3/16/2006	Primary Sample		Del Mar	267847.1	1787222.9	no	VOCs only for Indirect Pathway
RD-92		6010B	Molybdenum-Dissolved	1.2	µg/L	J		3/16/2006	Primary Sample		Del Mar	267847.1	1787222.9	no	VOCs only for Indirect Pathway
RD-92		6010B	Iron-Dissolved	15	µg/L	U	15	3/16/2006	Primary Sample		Del Mar	267847.1	1787222.9	no	VOCs only for Indirect Pathway
RD-92	RD-92_032504_01_DM	120.1	Specific conductivity	490	umhos/cm		1	3/25/2004	Primary Sample	8392	Del Mar	267847.1	1787222.9	no	VOCs only for Indirect Pathway
RD-92	RD-92_032504_01_DM	150.1	pH	7.13	pH			3/25/2004	Primary Sample	8392	Del Mar	267847.1	1787222.9	no	VOCs only for Indirect Pathway
RD-92	RD-92_032504_01_DM	160.1	Total Dissolved Solids	300	mg/L		10	3/25/2004	Primary Sample	8392	Del Mar	267847.1	1787222.9	no	VOCs only for Indirect Pathway
RD-92	RD-92_032504_01_DM	Inorganics	Bicarbonate (as CaCO3)	260	mg/L		2.4	3/25/2004	Primary Sample	8392	Del Mar	267847.1	1787222.9	no	VOCs only for Indirect Pathway
RD-92	RD-92_032504_01_DM	Inorganics	Carbonate (as CaCO3)	1.2	mg/L	U	1.2	3/25/2004	Primary Sample	8392	Del Mar	267847.1	1787222.9	no	VOCs only for Indirect Pathway
RD-92	RD-92_032504_01_DM	Anions/Cations	Chloride	18	mg/L		0.26	3/25/2004	Primary Sample	8392	Del Mar	267847.1	1787222.9	no	VOCs only for Indirect Pathway
RD-92	RD-92_032504_01_DM	300.0	Nitrate	7.2	mg/L		0.32	3/25/2004	Primary Sample	8392	Del Mar	267847.1	1787222.9	no	VOCs only for Indirect Pathway
RD-92	RD-92_032504_01_DM	300.0	Sulfate	28	mg/L		0.18	3/25/2004	Primary Sample	8392	Del Mar	267847.1	1787222.9	no	VOCs only for Indirect Pathway
RD-92	RD-92_032504_01_DM	314.0	Perchlorate	0.8	µg/L	U	0.8	3/25/2004	Primary Sample	8392	Del Mar	267847.1	1787222.9	no	VOCs only for Indirect Pathway
RD-92	RD-92_032504_01_DM	6010B	Antimony-Dissolved	4.2	µg/L	U	4.2	3/25/2004	Primary Sample	8392	Del Mar	267847.1	1787222.9	no	VOCs only for Indirect Pathway

Units
µg/L = micrograms per liter
mg/L = milligrams per liter
pCi/L = picocuries per liter
pg/L = picograms per liter

TEQ = Toxic Equivalency Quotient

Project Qualifiers
U = not detected
J = estimated value

Well Identification	Sample Identification	Analytical Method	Analyte	Concentration	Units	Project Qualifier	Detection Limit	Collection Date	Sample Type	SDG Number	Analytical Laboratory	Northings	Eastings	Included in Risk Assessment	Rationale for Risk Exclusion
RD-15	ACID-144	8270	2,4,6-Trichlorophenol	10	µg/L	U	10	8/30/1989	Primary Sample	SSFL Legacy Dat	AnalTech	268114.6024	1787805.607	no	VOCs only for Indirect Pathway
RD-15	ACID-144	8270	2,4-Dichlorophenol	10	µg/L	U	10	8/30/1989	Primary Sample	SSFL Legacy Dat	AnalTech	268114.6024	1787805.607	no	VOCs only for Indirect Pathway
RD-15	ACID-144	8270	2,4-Dimethylphenol	10	µg/L	U	10	8/30/1989	Primary Sample	SSFL Legacy Dat	AnalTech	268114.6024	1787805.607	no	VOCs only for Indirect Pathway
RD-15	ACID-144	8270	2,4-Dinitrophenol	50	µg/L	U	50	8/30/1989	Primary Sample	SSFL Legacy Dat	AnalTech	268114.6024	1787805.607	no	VOCs only for Indirect Pathway
RD-15	ACID-144	8270	2-Chlorophenol	10	µg/L	U	10	8/30/1989	Primary Sample	SSFL Legacy Dat	AnalTech	268114.6024	1787805.607	no	VOCs only for Indirect Pathway
RD-15	ACID-144	8270	2-Nitrophenol	10	µg/L	U	10	8/30/1989	Primary Sample	SSFL Legacy Dat	AnalTech	268114.6024	1787805.607	no	VOCs only for Indirect Pathway
RD-15	ACID-144	8270	4,6-Dinitro-2-methylphenol	50	µg/L	U	50	8/30/1989	Primary Sample	SSFL Legacy Dat	AnalTech	268114.6024	1787805.607	no	VOCs only for Indirect Pathway
RD-15	ACID-144	8270	4-Nitrophenol	50	µg/L	U	50	8/30/1989	Primary Sample	SSFL Legacy Dat	AnalTech	268114.6024	1787805.607	no	VOCs only for Indirect Pathway
RD-15	ACID-144	8270	4-Chloro-3-methylphenol	10	µg/L	U	10	8/30/1989	Primary Sample	SSFL Legacy Dat	AnalTech	268114.6024	1787805.607	no	VOCs only for Indirect Pathway
RD-15	ACID-144	8270	Pentachlorophenol	50	µg/L	U	50	8/30/1989	Primary Sample	SSFL Legacy Dat	AnalTech	268114.6024	1787805.607	no	VOCs only for Indirect Pathway
RD-15	ACID-144	8270	Phenol	10	µg/L	U	10	8/30/1989	Primary Sample	SSFL Legacy Dat	AnalTech	268114.6024	1787805.607	no	VOCs only for Indirect Pathway
RD-15	BASE-141	8270	1,2,4-Trichlorobenzene	10	µg/L	U	10	8/30/1989	Primary Sample	SSFL Legacy Dat	AnalTech	268114.6024	1787805.607	no	VOCs only for Indirect Pathway
RD-15	BASE-141	8270	1,2-Dichlorobenzene	10	µg/L	U	10	8/30/1989	Primary Sample	SSFL Legacy Dat	AnalTech	268114.6024	1787805.607	no	VOCs only for Indirect Pathway
RD-15	BASE-141	8270	1,3-Dichlorobenzene	10	µg/L	U	10	8/30/1989	Primary Sample	SSFL Legacy Dat	AnalTech	268114.6024	1787805.607	no	VOCs only for Indirect Pathway
RD-15	BASE-141	8270	1,4-Dichlorobenzene	10	µg/L	U	10	8/30/1989	Primary Sample	SSFL Legacy Dat	AnalTech	268114.6024	1787805.607	no	VOCs only for Indirect Pathway
RD-15	BASE-141	8270	2,4-Dinitrotoluene	10	µg/L	U	10	8/30/1989	Primary Sample	SSFL Legacy Dat	AnalTech	268114.6024	1787805.607	no	VOCs only for Indirect Pathway
RD-15	BASE-141	8270	2,6-Dinitrotoluene	10	µg/L	U	10	8/30/1989	Primary Sample	SSFL Legacy Dat	AnalTech	268114.6024	1787805.607	no	VOCs only for Indirect Pathway
RD-15	BASE-141	8270	2-Chloronaphthalene	10	µg/L	U	10	8/30/1989	Primary Sample	SSFL Legacy Dat	AnalTech	268114.6024	1787805.607	no	VOCs only for Indirect Pathway
RD-15	BASE-141	8270	3,3'-Dichlorobenzidine	20	µg/L	U	20	8/30/1989	Primary Sample	SSFL Legacy Dat	AnalTech	268114.6024	1787805.607	no	VOCs only for Indirect Pathway
RD-15	BASE-141	8270	Benzo(b)fluoranthene	10	µg/L	U	10	8/30/1989	Primary Sample	SSFL Legacy Dat	AnalTech	268114.6024	1787805.607	no	VOCs only for Indirect Pathway
RD-15	BASE-141	8270	4-Bromophenyl phenyl ether	10	µg/L	U	10	8/30/1989	Primary Sample	SSFL Legacy Dat	AnalTech	268114.6024	1787805.607	no	VOCs only for Indirect Pathway
RD-15	BASE-141	8270	4-Chlorophenyl phenyl ether	10	µg/L	U	10	8/30/1989	Primary Sample	SSFL Legacy Dat	AnalTech	268114.6024	1787805.607	no	VOCs only for Indirect Pathway
RD-15	BASE-141	8270	Acenaphthene	10	µg/L	U	10	8/30/1989	Primary Sample	SSFL Legacy Dat	AnalTech	268114.6024	1787805.607	no	VOCs only for Indirect Pathway
RD-15	BASE-141	8270	Acenaphthylene	10	µg/L	U	10	8/30/1989	Primary Sample	SSFL Legacy Dat	AnalTech	268114.6024	1787805.607	no	VOCs only for Indirect Pathway
RD-15	BASE-141	8270	Anthracene	10	µg/L	U	10	8/30/1989	Primary Sample	SSFL Legacy Dat	AnalTech	268114.6024	1787805.607	no	VOCs only for Indirect Pathway
RD-15	BASE-141	8270	Benzidine	100	µg/L	U	100	8/30/1989	Primary Sample	SSFL Legacy Dat	AnalTech	268114.6024	1787805.607	no	VOCs only for Indirect Pathway
RD-15	BASE-141	8270	Benzo(a)anthracene	10	µg/L	U	10	8/30/1989	Primary Sample	SSFL Legacy Dat	AnalTech	268114.6024	1787805.607	no	VOCs only for Indirect Pathway
RD-15	BASE-141	8270	Benzo(a)pyrene	10	µg/L	U	10	8/30/1989	Primary Sample	SSFL Legacy Dat	AnalTech	268114.6024	1787805.607	no	VOCs only for Indirect Pathway
RD-15	BASE-141	8270	Benzo(g,h,i)perylene	10	µg/L	U	10	8/30/1989	Primary Sample	SSFL Legacy Dat	AnalTech	268114.6024	1787805.607	no	VOCs only for Indirect Pathway
RD-15	BASE-141	8270	Benzo(k)fluoranthene	10	µg/L	U	10	8/30/1989	Primary Sample	SSFL Legacy Dat	AnalTech	268114.6024	1787805.607	no	VOCs only for Indirect Pathway
RD-15	BASE-141	8270	bis(2-Chloroethoxy)methane	10	µg/L	U	10	8/30/1989	Primary Sample	SSFL Legacy Dat	AnalTech	268114.6024	1787805.607	no	VOCs only for Indirect Pathway
RD-15	BASE-141	8270	bis(2-Chloroethyl)ether	10	µg/L	U	10	8/30/1989	Primary Sample	SSFL Legacy Dat	AnalTech	268114.6024	1787805.607	no	VOCs only for Indirect Pathway
RD-15	BASE-141	8270	bis(2-Chloroisopropyl) ether	10	µg/L	U	10	8/30/1989	Primary Sample	SSFL Legacy Dat	AnalTech	268114.6024	1787805.607	no	VOCs only for Indirect Pathway
RD-15	BASE-141	8270	bis(2-Ethylhexyl)phthalate	10	µg/L	U	10	8/30/1989	Primary Sample	SSFL Legacy Dat	AnalTech	268114.6024	1787805.607	no	VOCs only for Indirect Pathway
RD-15	BASE-141	8270	Butylbenzylphthalate	10	µg/L	U	10	8/30/1989	Primary Sample	SSFL Legacy Dat	AnalTech	268114.6024	1787805.607	no	VOCs only for Indirect Pathway
RD-15	BASE-141	8270	Chrysene	10	µg/L	U	10	8/30/1989	Primary Sample	SSFL Legacy Dat	AnalTech	268114.6024	1787805.607	no	VOCs only for Indirect Pathway
RD-15	BASE-141	8270	Di-n-butyl phthalate	10	µg/L	U	10	8/30/1989	Primary Sample	SSFL Legacy Dat	AnalTech	268114.6024	1787805.607	no	VOCs only for Indirect Pathway
RD-15	BASE-141	8270	Di-n-octyl phthalate	10	µg/L	U	10	8/30/1989	Primary Sample	SSFL Legacy Dat	AnalTech	268114.6024	1787805.607	no	VOCs only for Indirect Pathway
RD-15	BASE-141	8270	Dibenzo(a,h)anthracene	10	µg/L	U	10	8/30/1989	Primary Sample	SSFL Legacy Dat	AnalTech	268114.6024	1787805.607	no	VOCs only for Indirect Pathway
RD-15	BASE-141	8270	Diethylphthalate	10	µg/L	U	10	8/30/1989	Primary Sample	SSFL Legacy Dat	AnalTech	268114.6024	1787805.607	no	VOCs only for Indirect Pathway
RD-15	BASE-141	8270	Dimethyl phthalate	10	µg/L	U	10	8/30/1989	Primary Sample	SSFL Legacy Dat	AnalTech	268114.6024	1787805.607	no	VOCs only for Indirect Pathway
RD-15	BASE-141	8270	Fluoranthene	10	µg/L	U	10	8/30/1989	Primary Sample	SSFL Legacy Dat	AnalTech	268114.6024	1787805.607	no	VOCs only for Indirect Pathway
RD-15	BASE-141	8270	Fluorene	10	µg/L	U	10	8/30/1989	Primary Sample	SSFL Legacy Dat	AnalTech	268114.6024	1787805.607	no	VOCs only for Indirect Pathway
RD-15	BASE-141	8270	Hexachlorobenzene	10	µg/L	U	10	8/30/1989	Primary Sample	SSFL Legacy Dat	AnalTech	268114.6024	1787805.607	no	VOCs only for Indirect Pathway
RD-15	BASE-141	8270	Hexachlorobutadiene	10	µg/L	U	10	8/30/1989	Primary Sample	SSFL Legacy Dat	AnalTech	268114.6024	1787805.607	no	VOCs only for Indirect Pathway
RD-15	BASE-141	8270	Hexachlorocyclopentadiene	10	µg/L	U	10	8/30/1989	Primary Sample	SSFL Legacy Dat	AnalTech	268114.6024	1787805.607	no	VOCs only for Indirect Pathway
RD-15	BASE-141	8270	Hexachloroethane	10	µg/L	U	10	8/30/1989	Primary Sample	SSFL Legacy Dat	AnalTech	268114.6024	1787805.607	no	VOCs only for Indirect Pathway
RD-15	BASE-141	8270	Indeno(1,2,3-cd)pyrene	10	µg/L	U	10	8/30/1989	Primary Sample	SSFL Legacy Dat	AnalTech	268114.6024	1787805.607	no	VOCs only for Indirect Pathway
RD-15	BASE-141	8270	Isophorone	10	µg/L	U	10	8/30/1989	Primary Sample	SSFL Legacy Dat	AnalTech	268114.6024	1787805.607	no	VOCs only for Indirect Pathway
RD-15	BASE-141	8270	N-nitrosodi-n-propylamine	10	µg/L	U	10	8/30/1989	Primary Sample	SSFL Legacy Dat	AnalTech	268114.6024	1787805.607	no	VOCs only for Indirect Pathway
RD-15	BASE-141	8270	N-nitrosodimethylamine	10	µg/L	U	10	8/30/1989	Primary Sample	SSFL Legacy Dat	AnalTech	268114.6024	1787805.607	no	VOCs only for Indirect Pathway
RD-15	BASE-141	8270	N-nitrosodiphenylamine	10	µg/L	U	10	8/30/1989	Primary Sample	SSFL Legacy Dat	AnalTech	268114.6024	1787805.607	no	VOCs only for Indirect Pathway
RD-15	BASE-141	8270	Naphthalene	10	µg/L	U	10	8/30/1989	Primary Sample	SSFL Legacy Dat	AnalTech	268114.6024	1787805.607	no	VOCs only for Indirect Pathway
RD-15	BASE-141	8270	Nitrobenzene	10	µg/L	U	10	8/30/1989	Primary Sample	SSFL Legacy Dat	AnalTech	268114.6024	1787805.607	no	VOCs only for Indirect Pathway
RD-15	BASE-141	8270	Phenanthrene	10	µg/L	U	10	8/30/1989	Primary Sample	SSFL Legacy Dat	AnalTech	268114.6024	1787805.607	no	VOCs only for Indirect Pathway
RD-15	BASE-141	8270	Pyrene	10	µg/L	U	10	8/30/1989	Primary Sample	SSFL Legacy Dat	AnalTech	268114.6024	1787805.607	no	VOCs only for Indirect Pathway
RD-15	COMMON-45	Anions/Cations	Chloride	50.3	mg/L			8/30/1989	Primary Sample		BCA-Bak	268114.6024	1787805.607	no	VOCs only for Indirect Pathway
RD-15	COMMON-45	Inorganics	Bicarbonate (as CaCO3)	369	mg/L			8/30/1989	Primary Sample		BCA-Bak	268114.6024	1787805.607	no	VOCs only for Indirect Pathway
RD-15	COMMON-45	Inorganics	Carbonate (as CaCO3)	2.6	mg/L	U	2.6	8/30/1989	Primary Sample		BCA-Bak	268114.6024	1787805.607	no	VOCs only for Indirect Pathway
RD-15	COMMON-45	Inorganics	Fluoride	0.32	mg/L			8/30/1989	Primary Sample		BCA-Bak	268114.6024	1787805.607	no	VOCs only for Indirect Pathway
RD-15	COMMON-45	Inorganics	Nitrate	1.8	mg/L			8/30/1989	Primary Sample		BCA-Bak	268114.6024	1787805.607	no	VOCs only for Indirect Pathway
RD-15	COMMON-45	Inorganics	Sulfate	150	mg/L			8/30/1989	Primary Sample		BCA-Bak	268114.6024	1787805.607	no	VOCs only for Indirect Pathway
RD-15	COMMON-45	Inorganics	Total Dissolved Solids	615	mg/L			8/30/1989	Primary Sample		BCA-Bak	268114.6024	1787805.607	no	VOCs only for Indirect Pathway
RD-15	COMMON-45	Metals	Boron-Dissolved	100	µg/L	U	100	8/30/1989	Primary Sample		BCA-Bak	268114.6024	1787805.607	no	VOCs only for Indirect Pathway
RD-15	COMMON-45	Metals	Calcium-Dissolved	119000	µg/L			8/30/1989	Primary Sample		BCA-Bak	268114.6024	1787805.607	no	VOCs only for Indirect Pathway
RD-15	COMMON-45	Metals	Magnesium-Dissolved	30000	µg/L			8/30/1989	Primary Sample		BCA-Bak	268114.6024	1787805.607	no	VOCs only for Indirect Pathway

Well Identification	Sample Identification	Analytical Method	Analyte	Concentration	Units	Project Qualifier	Detection Limit	Collection Date	Sample Type	SDG Number	Analytical Laboratory	Northings	Eastings	Included in Risk Assessment	Rationale for Risk Exclusion
RD-15	COMMON-45	Metals	Potassium-Dissolved	4700	µg/L			8/30/1989	Primary Sample		BCA-Bak	268114.6024	1787805.607	no	VOCs only for Indirect Pathway
RD-15	COMMON-45	Metals	Silica-Dissolved	22	mg/L			8/30/1989	Primary Sample		BCA-Bak	268114.6024	1787805.607	no	VOCs only for Indirect Pathway
RD-15	COMMON-45	Metals	Sodium-Dissolved	48	mg/L			8/30/1989	Primary Sample		BCA-Bak	268114.6024	1787805.607	no	VOCs only for Indirect Pathway
RD-15	Trace-68	Metals	Antimony-Dissolved	100	µg/L	U	100	8/30/1989	Primary Sample		BCA-Bak	268114.6024	1787805.607	no	VOCs only for Indirect Pathway
RD-15	Trace-68	Metals	Arsenic-Dissolved	10	µg/L	U	10	8/30/1989	Primary Sample		BCA-Bak	268114.6024	1787805.607	no	VOCs only for Indirect Pathway
RD-15	Trace-68	Metals	Barium-Dissolved	100	µg/L	U	100	8/30/1989	Primary Sample		BCA-Bak	268114.6024	1787805.607	no	VOCs only for Indirect Pathway
RD-15	Trace-68	Metals	Beryllium-Dissolved	10	µg/L	U	10	8/30/1989	Primary Sample		BCA-Bak	268114.6024	1787805.607	no	VOCs only for Indirect Pathway
RD-15	Trace-68	Metals	Cadmium-Dissolved	5	µg/L	U	5	8/30/1989	Primary Sample		BCA-Bak	268114.6024	1787805.607	no	VOCs only for Indirect Pathway
RD-15	Trace-68	Metals	Chromium-Dissolved	10	µg/L	U	10	8/30/1989	Primary Sample		BCA-Bak	268114.6024	1787805.607	no	VOCs only for Indirect Pathway
RD-15	Trace-68	Metals	Copper-Dissolved	10	µg/L	U	10	8/30/1989	Primary Sample		BCA-Bak	268114.6024	1787805.607	no	VOCs only for Indirect Pathway
RD-15	Trace-68	Metals	Iron	50	µg/L	U	50	8/30/1989	Primary Sample		BCA-Bak	268114.6024	1787805.607	no	VOCs only for Indirect Pathway
RD-15	Trace-68	Metals	Lead-Dissolved	10	µg/L	U	10	8/30/1989	Primary Sample		BCA-Bak	268114.6024	1787805.607	no	VOCs only for Indirect Pathway
RD-15	Trace-68	Metals	Manganese-Dissolved	33	µg/L			8/30/1989	Primary Sample		BCA-Bak	268114.6024	1787805.607	no	VOCs only for Indirect Pathway
RD-15	Trace-68	Metals	Mercury-Dissolved	0.2	µg/L	U	0.2	8/30/1989	Primary Sample		BCA-Bak	268114.6024	1787805.607	no	VOCs only for Indirect Pathway
RD-15	Trace-68	Metals	Molybdenum-Dissolved	100	µg/L	U	100	8/30/1989	Primary Sample		BCA-Bak	268114.6024	1787805.607	no	VOCs only for Indirect Pathway
RD-15	Trace-68	Metals	Nickel-Dissolved	50	µg/L	U	50	8/30/1989	Primary Sample		BCA-Bak	268114.6024	1787805.607	no	VOCs only for Indirect Pathway
RD-15	Trace-68	Metals	Selenium-Dissolved	5	µg/L	U	5	8/30/1989	Primary Sample		BCA-Bak	268114.6024	1787805.607	no	VOCs only for Indirect Pathway
RD-15	Trace-68	Metals	Silver-Dissolved	10	µg/L	U	10	8/30/1989	Primary Sample		BCA-Bak	268114.6024	1787805.607	no	VOCs only for Indirect Pathway
RD-15	Trace-68	Rad Chem	Strontium-Dissolved	0.362	mg/L			8/30/1989	Primary Sample		BCA-Bak	268114.6024	1787805.607	no	VOCs only for Indirect Pathway
RD-15	Trace-68	Metals	Thallium-Dissolved	100	µg/L	U	100	8/30/1989	Primary Sample		BCA-Bak	268114.6024	1787805.607	no	VOCs only for Indirect Pathway
RD-15	Trace-68	Metals	Zinc-Dissolved	2080	µg/L			8/30/1989	Primary Sample		BCA-Bak	268114.6024	1787805.607	no	VOCs only for Indirect Pathway
RD-15	VOC-1764	8240	1,1,1-Trichloroethane	1	µg/L	U	1	8/30/1989	Primary Sample	SSFL Legacy Dat	AnalTech	268114.6024	1787805.607	no	Analysis is not within 3 years of the most recent result
RD-15	VOC-1764	8240	1,1,2,2-Tetrachloroethane	1	µg/L	U	1	8/30/1989	Primary Sample	SSFL Legacy Dat	AnalTech	268114.6024	1787805.607	no	Constituent is not a COPC/CPEC. Constituent was never detected in NCY groundwater wells
RD-15	VOC-1764	8240	1,1,2-Trichloroethane	1	µg/L	U	1	8/30/1989	Primary Sample	SSFL Legacy Dat	AnalTech	268114.6024	1787805.607	no	Constituent is not a COPC/CPEC. Constituent was never detected in NCY groundwater wells
RD-15	VOC-1764	8240	1,1-Dichloroethane	1	µg/L	U	1	8/30/1989	Primary Sample	SSFL Legacy Dat	AnalTech	268114.6024	1787805.607	no	Analysis is not within 3 years of the most recent result
RD-15	VOC-1764	8240	1,1-Dichloroethene	1	µg/L	U	1	8/30/1989	Primary Sample	SSFL Legacy Dat	AnalTech	268114.6024	1787805.607	no	Analysis is not within 3 years of the most recent result
RD-15	VOC-1764	8240	1,2-Dichloroethane	1	µg/L	U	1	8/30/1989	Primary Sample	SSFL Legacy Dat	AnalTech	268114.6024	1787805.607	no	Analysis is not within 3 years of the most recent result
RD-15	VOC-1764	8240	1,2-Dichloropropane	1	µg/L	U	1	8/30/1989	Primary Sample	SSFL Legacy Dat	AnalTech	268114.6024	1787805.607	no	Constituent is not a COPC/CPEC. Constituent was never detected in NCY groundwater wells
RD-15	VOC-1764	8240	2-Butanone	20	µg/L	U	20	8/30/1989	Primary Sample	SSFL Legacy Dat	AnalTech	268114.6024	1787805.607	no	Analysis is not within 3 years of the most recent result
RD-15	VOC-1764	8240	2-Chloroethyl vinyl ether	10	µg/L	U	10	8/30/1989	Primary Sample	SSFL Legacy Dat	AnalTech	268114.6024	1787805.607	no	Constituent is not a COPC/CPEC. Constituent was never detected in NCY groundwater wells
RD-15	VOC-1764	8240	2-Hexanone	10	µg/L	U	10	8/30/1989	Primary Sample	SSFL Legacy Dat	AnalTech	268114.6024	1787805.607	no	Analysis is not within 3 years of the most recent result
RD-15	VOC-1764	8240	4-Methyl-2-pentanone	10	µg/L	U	10	8/30/1989	Primary Sample	SSFL Legacy Dat	AnalTech	268114.6024	1787805.607	no	Constituent is not a COPC/CPEC. Constituent was never detected in NCY groundwater wells
RD-15	VOC-1764	8240	Acetone	20	µg/L	U	20	8/30/1989	Primary Sample	SSFL Legacy Dat	AnalTech	268114.6024	1787805.607	no	Analysis is not within 3 years of the most recent result
RD-15	VOC-1764	8240	Benzene	1	µg/L	U	1	8/30/1989	Primary Sample	SSFL Legacy Dat	AnalTech	268114.6024	1787805.607	no	Analysis is not within 3 years of the most recent result
RD-15	VOC-1764	8240	Bromodichloromethane	1	µg/L	U	1	8/30/1989	Primary Sample	SSFL Legacy Dat	AnalTech	268114.6024	1787805.607	no	Constituent is not a COPC/CPEC. Constituent was never detected in NCY groundwater wells
RD-15	VOC-1764	8240	Bromoform	5	µg/L	U	5	8/30/1989	Primary Sample	SSFL Legacy Dat	AnalTech	268114.6024	1787805.607	no	Constituent is not a COPC/CPEC. Constituent was never detected in NCY groundwater wells
RD-15	VOC-1764	8240	Bromomethane	10	µg/L	U	10	8/30/1989	Primary Sample	SSFL Legacy Dat	AnalTech	268114.6024	1787805.607	no	Constituent is not a COPC/CPEC. Constituent was never detected in NCY groundwater wells
RD-15	VOC-1764	8240	Carbon disulfide	1	µg/L	U	1	8/30/1989	Primary Sample	SSFL Legacy Dat	AnalTech	268114.6024	1787805.607	no	Analysis is not within 3 years of the most recent result
RD-15	VOC-1764	8240	Carbon tetrachloride	1	µg/L	U	1	8/30/1989	Primary Sample	SSFL Legacy Dat	AnalTech	268114.6024	1787805.607	no	Constituent is not a COPC/CPEC. Constituent was never detected in NCY groundwater wells
RD-15	VOC-1764	8240	Chlorobenzene	1	µg/L	U	1	8/30/1989	Primary Sample	SSFL Legacy Dat	AnalTech	268114.6024	1787805.607	no	Constituent is not a COPC/CPEC. Constituent was never detected in NCY groundwater wells
RD-15	VOC-1764	8240	Chloroethane	1	µg/L	U	1	8/30/1989	Primary Sample	SSFL Legacy Dat	AnalTech	268114.6024	1787805.607	no	Constituent is not a COPC/CPEC. Constituent was never detected in NCY groundwater wells
RD-15	VOC-1764	8240	Chloroform	1	µg/L	U	1	8/30/1989	Primary Sample	SSFL Legacy Dat	AnalTech	268114.6024	1787805.607	no	Constituent is not a COPC/CPEC. Constituent was never detected in NCY groundwater wells
RD-15	VOC-1764	8240	Chloromethane	10	µg/L	U	10	8/30/1989	Primary Sample	SSFL Legacy Dat	AnalTech	268114.6024	1787805.607	no	Analysis is not within 3 years of the most recent result
RD-15	VOC-1764	8240	cis-1,3-Dichloropropene	1	µg/L	U	1	8/30/1989	Primary Sample	SSFL Legacy Dat	AnalTech	268114.6024	1787805.607	no	Constituent is not a COPC/CPEC. Constituent was never detected in NCY groundwater wells
RD-15	VOC-1764	8240	Dibromochloromethane	1	µg/L	U	1	8/30/1989	Primary Sample	SSFL Legacy Dat	AnalTech	268114.6024	1787805.607	no	Constituent is not a COPC/CPEC. Constituent was never detected in NCY groundwater wells
RD-15	VOC-1764	8240	Dichlorobenzenes	5	µg/L	U	5	8/30/1989	Primary Sample	SSFL Legacy Dat	AnalTech	268114.6024	1787805.607	no	Constituent is not a COPC/CPEC. Constituent was never detected in NCY groundwater wells
RD-15	VOC-1764	8240	Ethylbenzene	1	µg/L	U	1	8/30/1989	Primary Sample	SSFL Legacy Dat	AnalTech	268114.6024	1787805.607	no	Analysis is not within 3 years of the most recent result
RD-15	VOC-1764	8240	Methylene chloride	5	µg/L	U	5	8/30/1989	Primary Sample	SSFL Legacy Dat	AnalTech	268114.6024	1787805.607	no	Analysis is not within 3 years of the most recent result
RD-15	VOC-1764	8240	Styrene	1	µg/L	U	1	8/30/1989	Primary Sample	SSFL Legacy Dat	AnalTech	268114.6024	1787805.607	no	Constituent is not a COPC/CPEC. Constituent was never detected in NCY groundwater wells
RD-15	VOC-1764	8240	Tetrachloroethene	1	µg/L	U	1	8/30/1989	Primary Sample	SSFL Legacy Dat	AnalTech	268114.6024	1787805.607	no	Analysis is not within 3 years of the most recent result
RD-15	VOC-1764	8240	Toluene	1	µg/L	U	1	8/30/1989	Primary Sample	SSFL Legacy Dat	AnalTech	268114.6024	1787805.607	no	Analysis is not within 3 years of the most recent result
RD-15	VOC-1764	8240	trans-1,2-Dichloroethene	1	µg/L	U	1	8/30/1989	Primary Sample	SSFL Legacy Dat	AnalTech	268114.6024	1787805.607	no	Analysis is not within 3 years of the most recent result
RD-15	VOC-1764	8240	trans-1,3-Dichloropropene	1	µg/L	U	1	8/30/1989	Primary Sample	SSFL Legacy Dat	AnalTech	268114.6024	1787805.607	no	Constituent is not a COPC/CPEC. Constituent was never detected in NCY groundwater wells
RD-15	VOC-1764	8240	Trichloroethene	1	µg/L	U	1	8/30/1989	Primary Sample	SSFL Legacy Dat	AnalTech	268114.6024	1787805.607	no	Analysis is not within 3 years of the most recent result
RD-15	VOC-1764	8240	Vinyl acetate	10	µg/L	U	10	8/30/1989	Primary Sample	SSFL Legacy Dat	AnalTech	268114.6024	1787805.607	no	Constituent is not a COPC/CPEC. Constituent was never detected in NCY groundwater wells
RD-15	VOC-1764	8240	Vinyl chloride	1	µg/L	U	1	8/30/1989	Primary Sample	SSFL Legacy Dat	AnalTech	268114.6024	1787805.607	no	Constituent is not a COPC/CPEC. Constituent was never detected in NCY groundwater wells
RD-15	VOC-1764	8240	Xylenes (total)	1	µg/L	U	1	8/30/1989	Primary Sample	SSFL Legacy Dat	AnalTech	268114.6024	1787805.607	no	Constituent is not a COPC/CPEC. Constituent was never detected in NCY groundwater wells
RD-15	VOC-1765	8240	1,1,1-Trichloroethane	1	µg/L	U	1	10/19/1989	Primary Sample	SSFL Legacy Dat	AnalTech	268114.6024	1787805.607	no	Analysis is not within 3 years of the most recent result
RD-15	VOC-1765	8240	1,1,2,2-Tetrachloroethane	1	µg/L	U	1	10/19/1989	Primary Sample	SSFL Legacy Dat	AnalTech	268114.6024	1787805.607	no	Constituent is not a COPC/CPEC. Constituent was never detected in NCY groundwater wells
RD-15	VOC-1765	8240	1,1,2-Trichloroethane	1	µg/L	U	1	10/19/1989	Primary Sample	SSFL Legacy Dat	AnalTech	268114.6024	1787805.607	no	Constituent is not a COPC/CPEC. Constituent was never detected in NCY groundwater wells
RD-15	VOC-1765	8240	1,1-Dichloroethane	1	µg/L	U	1	10/19/1989	Primary Sample	SSFL Legacy Dat	AnalTech	268114.6024	1787805.607	no	Analysis is not within 3 years of the most recent result
RD-15	VOC-1765	8240	1,1-Dichloroethene	1	µg/L	U	1	10/19/1989	Primary Sample	SSFL Legacy Dat	AnalTech	268114.6024	1787805.607	no	Analysis is not within 3 years of the most recent result
RD-15	VOC-1765	8240	1,2-Dichloroethane	1	µg/L	U	1	10/19/1989	Primary Sample	SSFL Legacy Dat	AnalTech	268114.6024	1787805.607	no	Analysis is not within 3 years of the most recent result
RD-15	VOC-1765	8240	1,2-Dichloropropane	1	µg/L	U	1	10/19/1989	Primary Sample	SSFL Legacy Dat	AnalTech	268114.6024	1787805.607	no	Constituent is not a COPC/CPEC. Constituent was never detected in NCY groundwater wells
RD-15	VOC-1765	8240	2-Butanone	10	µg/L	U	10	10/19/1989	Primary Sample	SSFL Legacy Dat	AnalTech	268114.6024	1787805.607	no	Analysis is not within 3 years of the most recent result
RD-15	VOC-1765	8240	2-Chloroethyl vinyl ether	10	µg/L	U	10	10/19/1989	Primary Sample	SSFL Legacy Dat	AnalTech	268114.6024	1787805.607	no	Constituent is not a COPC/CPEC. Constituent was never detected in NCY groundwater wells

Well Identification	Sample Identification	Analytical Method	Analyte	Concentration	Units	Project Qualifier	Detection Limit	Collection Date	Sample Type	SDG Number	Analytical Laboratory	Northings	Eastings	Included in Risk Assessment	Rationale for Risk Exclusion
RD-15	VOC-1765	8240	2-Hexanone	10	µg/L	U	10	10/19/1989	Primary Sample	SSFL Legacy Dat	AnalTech	268114.6024	1787805.607	no	Analysis is not within 3 years of the most recent result
RD-15	VOC-1765	8240	4-Methyl-2-pentanone	10	µg/L	U	10	10/19/1989	Primary Sample	SSFL Legacy Dat	AnalTech	268114.6024	1787805.607	no	Constituent is not a COPC/CPEC. Constituent was never detected in NCY groundwater wells
RD-15	VOC-1765	8240	Acetone	10	µg/L	U	10	10/19/1989	Primary Sample	SSFL Legacy Dat	AnalTech	268114.6024	1787805.607	no	Analysis is not within 3 years of the most recent result
RD-15	VOC-1765	8240	Benzene	1	µg/L	U	1	10/19/1989	Primary Sample	SSFL Legacy Dat	AnalTech	268114.6024	1787805.607	no	Analysis is not within 3 years of the most recent result
RD-15	VOC-1765	8240	Bromodichloromethane	1	µg/L	U	1	10/19/1989	Primary Sample	SSFL Legacy Dat	AnalTech	268114.6024	1787805.607	no	Constituent is not a COPC/CPEC. Constituent was never detected in NCY groundwater wells
RD-15	VOC-1765	8240	Bromoform	5	µg/L	U	5	10/19/1989	Primary Sample	SSFL Legacy Dat	AnalTech	268114.6024	1787805.607	no	Constituent is not a COPC/CPEC. Constituent was never detected in NCY groundwater wells
RD-15	VOC-1765	8240	Bromomethane	10	µg/L	U	10	10/19/1989	Primary Sample	SSFL Legacy Dat	AnalTech	268114.6024	1787805.607	no	Constituent is not a COPC/CPEC. Constituent was never detected in NCY groundwater wells
RD-15	VOC-1765	8240	Carbon disulfide	1	µg/L	U	1	10/19/1989	Primary Sample	SSFL Legacy Dat	AnalTech	268114.6024	1787805.607	no	Analysis is not within 3 years of the most recent result
RD-15	VOC-1765	8240	Carbon tetrachloride	1	µg/L	U	1	10/19/1989	Primary Sample	SSFL Legacy Dat	AnalTech	268114.6024	1787805.607	no	Constituent is not a COPC/CPEC. Constituent was never detected in NCY groundwater wells
RD-15	VOC-1765	8240	Chlorobenzene	1	µg/L	U	1	10/19/1989	Primary Sample	SSFL Legacy Dat	AnalTech	268114.6024	1787805.607	no	Constituent is not a COPC/CPEC. Constituent was never detected in NCY groundwater wells
RD-15	VOC-1765	8240	Chloroethane	1	µg/L	U	1	10/19/1989	Primary Sample	SSFL Legacy Dat	AnalTech	268114.6024	1787805.607	no	Constituent is not a COPC/CPEC. Constituent was never detected in NCY groundwater wells
RD-15	VOC-1765	8240	Chloroform	1	µg/L	U	1	10/19/1989	Primary Sample	SSFL Legacy Dat	AnalTech	268114.6024	1787805.607	no	Constituent is not a COPC/CPEC. Constituent was never detected in NCY groundwater wells
RD-15	VOC-1765	8240	Chloromethane	10	µg/L	U	10	10/19/1989	Primary Sample	SSFL Legacy Dat	AnalTech	268114.6024	1787805.607	no	Analysis is not within 3 years of the most recent result
RD-15	VOC-1765	8240	cis-1,3-Dichloropropene	1	µg/L	U	1	10/19/1989	Primary Sample	SSFL Legacy Dat	AnalTech	268114.6024	1787805.607	no	Constituent is not a COPC/CPEC. Constituent was never detected in NCY groundwater wells
RD-15	VOC-1765	8240	Dibromochloromethane	1	µg/L	U	1	10/19/1989	Primary Sample	SSFL Legacy Dat	AnalTech	268114.6024	1787805.607	no	Constituent is not a COPC/CPEC. Constituent was never detected in NCY groundwater wells
RD-15	VOC-1765	8240	Dichlorobenzenes	5	µg/L	U	5	10/19/1989	Primary Sample	SSFL Legacy Dat	AnalTech	268114.6024	1787805.607	no	Constituent is not a COPC/CPEC. Constituent was never detected in NCY groundwater wells
RD-15	VOC-1765	8240	Ethylbenzene	1	µg/L	U	1	10/19/1989	Primary Sample	SSFL Legacy Dat	AnalTech	268114.6024	1787805.607	no	Analysis is not within 3 years of the most recent result
RD-15	VOC-1765	8240	Methylene chloride	5	µg/L	U	5	10/19/1989	Primary Sample	SSFL Legacy Dat	AnalTech	268114.6024	1787805.607	no	Analysis is not within 3 years of the most recent result
RD-15	VOC-1765	8240	Styrene	1	µg/L	U	1	10/19/1989	Primary Sample	SSFL Legacy Dat	AnalTech	268114.6024	1787805.607	no	Constituent is not a COPC/CPEC. Constituent was never detected in NCY groundwater wells
RD-15	VOC-1765	8240	Tetrachloroethene	1	µg/L	U	1	10/19/1989	Primary Sample	SSFL Legacy Dat	AnalTech	268114.6024	1787805.607	no	Analysis is not within 3 years of the most recent result
RD-15	VOC-1765	8240	Toluene	1	µg/L	U	1	10/19/1989	Primary Sample	SSFL Legacy Dat	AnalTech	268114.6024	1787805.607	no	Analysis is not within 3 years of the most recent result
RD-15	VOC-1765	8240	trans-1,2-Dichloroethene	1	µg/L	U	1	10/19/1989	Primary Sample	SSFL Legacy Dat	AnalTech	268114.6024	1787805.607	no	Analysis is not within 3 years of the most recent result
RD-15	VOC-1765	8240	trans-1,3-Dichloropropene	1	µg/L	U	1	10/19/1989	Primary Sample	SSFL Legacy Dat	AnalTech	268114.6024	1787805.607	no	Constituent is not a COPC/CPEC. Constituent was never detected in NCY groundwater wells
RD-15	VOC-1765	8240	Trichloroethene	1	µg/L			10/19/1989	Primary Sample	SSFL Legacy Dat	AnalTech	268114.6024	1787805.607	no	Analysis is not within 3 years of the most recent result
RD-15	VOC-1765	8240	Vinyl acetate	10	µg/L	U	10	10/19/1989	Primary Sample	SSFL Legacy Dat	AnalTech	268114.6024	1787805.607	no	Constituent is not a COPC/CPEC. Constituent was never detected in NCY groundwater wells
RD-15	VOC-1765	8240	Vinyl chloride	1	µg/L	U	1	10/19/1989	Primary Sample	SSFL Legacy Dat	AnalTech	268114.6024	1787805.607	no	Constituent is not a COPC/CPEC. Constituent was never detected in NCY groundwater wells
RD-15	VOC-1765	8240	Xylenes (total)	1	µg/L	U	1	10/19/1989	Primary Sample	SSFL Legacy Dat	AnalTech	268114.6024	1787805.607	no	Constituent is not a COPC/CPEC. Constituent was never detected in NCY groundwater wells
RD-15	VOC-1766	8010	1,1,1-Trichloroethane	0.2	µg/L	U	0.2	7/1/1990	Primary Sample	SSFL Legacy Dat	AnalTech	268114.6024	1787805.607	no	Analysis is not within 3 years of the most recent result
RD-15	VOC-1766	8010	1,1,2,2-Tetrachloroethane	0.2	µg/L	U	0.2	7/1/1990	Primary Sample	SSFL Legacy Dat	AnalTech	268114.6024	1787805.607	no	Constituent is not a COPC/CPEC. Constituent was never detected in NCY groundwater wells
RD-15	VOC-1766	8010	1,1,2-Trichloroethane	0.2	µg/L	U	0.2	7/1/1990	Primary Sample	SSFL Legacy Dat	AnalTech	268114.6024	1787805.607	no	Constituent is not a COPC/CPEC. Constituent was never detected in NCY groundwater wells
RD-15	VOC-1766	8010	1,1-Dichloroethane	0.2	µg/L	U	0.2	7/1/1990	Primary Sample	SSFL Legacy Dat	AnalTech	268114.6024	1787805.607	no	Analysis is not within 3 years of the most recent result
RD-15	VOC-1766	8010	1,1-Dichloroethene	0.2	µg/L	U	0.2	7/1/1990	Primary Sample	SSFL Legacy Dat	AnalTech	268114.6024	1787805.607	no	Analysis is not within 3 years of the most recent result
RD-15	VOC-1766	8010	1,2-Dichlorobenzene	0.5	µg/L	U	0.5	7/1/1990	Primary Sample	SSFL Legacy Dat	AnalTech	268114.6024	1787805.607	no	Constituent is not a COPC/CPEC. Constituent was never detected in NCY groundwater wells
RD-15	VOC-1766	8010	1,2-Dichloroethane	0.2	µg/L	U	0.2	7/1/1990	Primary Sample	SSFL Legacy Dat	AnalTech	268114.6024	1787805.607	no	Analysis is not within 3 years of the most recent result
RD-15	VOC-1766	8010	1,2-Dichloropropane	0.2	µg/L	U	0.2	7/1/1990	Primary Sample	SSFL Legacy Dat	AnalTech	268114.6024	1787805.607	no	Constituent is not a COPC/CPEC. Constituent was never detected in NCY groundwater wells
RD-15	VOC-1766	8010	1,3-Dichlorobenzene	0.5	µg/L	U	0.5	7/1/1990	Primary Sample	SSFL Legacy Dat	AnalTech	268114.6024	1787805.607	no	Constituent is not a COPC/CPEC. Constituent was never detected in NCY groundwater wells
RD-15	VOC-1766	8010	1,4-Dichlorobenzene	0.5	µg/L	U	0.5	7/1/1990	Primary Sample	SSFL Legacy Dat	AnalTech	268114.6024	1787805.607	no	Constituent is not a COPC/CPEC. Constituent was never detected in NCY groundwater wells
RD-15	VOC-1766	8010	Bromodichloromethane	0.2	µg/L	U	0.2	7/1/1990	Primary Sample	SSFL Legacy Dat	AnalTech	268114.6024	1787805.607	no	Constituent is not a COPC/CPEC. Constituent was never detected in NCY groundwater wells
RD-15	VOC-1766	8010	Bromoform	0.2	µg/L	U	0.2	7/1/1990	Primary Sample	SSFL Legacy Dat	AnalTech	268114.6024	1787805.607	no	Constituent is not a COPC/CPEC. Constituent was never detected in NCY groundwater wells
RD-15	VOC-1766	8010	Bromomethane	0.2	µg/L	U	0.2	7/1/1990	Primary Sample	SSFL Legacy Dat	AnalTech	268114.6024	1787805.607	no	Constituent is not a COPC/CPEC. Constituent was never detected in NCY groundwater wells
RD-15	VOC-1766	8010	Carbon tetrachloride	0.2	µg/L	U	0.2	7/1/1990	Primary Sample	SSFL Legacy Dat	AnalTech	268114.6024	1787805.607	no	Constituent is not a COPC/CPEC. Constituent was never detected in NCY groundwater wells
RD-15	VOC-1766	8010	Chlorobenzene	0.5	µg/L	U	0.5	7/1/1990	Primary Sample	SSFL Legacy Dat	AnalTech	268114.6024	1787805.607	no	Constituent is not a COPC/CPEC. Constituent was never detected in NCY groundwater wells
RD-15	VOC-1766	8010	Chloroethane	0.2	µg/L	U	0.2	7/1/1990	Primary Sample	SSFL Legacy Dat	AnalTech	268114.6024	1787805.607	no	Constituent is not a COPC/CPEC. Constituent was never detected in NCY groundwater wells
RD-15	VOC-1766	8010	Chloroform	0.2	µg/L	U	0.2	7/1/1990	Primary Sample	SSFL Legacy Dat	AnalTech	268114.6024	1787805.607	no	Constituent is not a COPC/CPEC. Constituent was never detected in NCY groundwater wells
RD-15	VOC-1766	8010	Chloromethane	0.2	µg/L	U	0.2	7/1/1990	Primary Sample	SSFL Legacy Dat	AnalTech	268114.6024	1787805.607	no	Analysis is not within 3 years of the most recent result
RD-15	VOC-1766	8010	cis-1,2-Dichloroethene	0.2	µg/L	U	0.2	7/1/1990	Primary Sample	SSFL Legacy Dat	AnalTech	268114.6024	1787805.607	no	Analysis is not within 3 years of the most recent result
RD-15	VOC-1766	8010	cis-1,3-Dichloropropene	0.2	µg/L	U	0.2	7/1/1990	Primary Sample	SSFL Legacy Dat	AnalTech	268114.6024	1787805.607	no	Constituent is not a COPC/CPEC. Constituent was never detected in NCY groundwater wells
RD-15	VOC-1766	8010	Dibromochloromethane	0.2	µg/L	U	0.2	7/1/1990	Primary Sample	SSFL Legacy Dat	AnalTech	268114.6024	1787805.607	no	Constituent is not a COPC/CPEC. Constituent was never detected in NCY groundwater wells
RD-15	VOC-1766	8010	Dichlorodifluoroethane	0.2	µg/L	U	0.2	7/1/1990	Primary Sample	SSFL Legacy Dat	AnalTech	268114.6024	1787805.607	no	Constituent is not a COPC/CPEC. Constituent was never detected in NCY groundwater wells
RD-15	VOC-1766	8010	Methylene chloride	2	µg/L	U	2	7/1/1990	Primary Sample	SSFL Legacy Dat	AnalTech	268114.6024	1787805.607	no	Analysis is not within 3 years of the most recent result
RD-15	VOC-1766	8010	Tetrachloroethene	0.2	µg/L	U	0.2	7/1/1990	Primary Sample	SSFL Legacy Dat	AnalTech	268114.6024	1787805.607	no	Analysis is not within 3 years of the most recent result
RD-15	VOC-1766	8010	trans-1,2-Dichloroethene	0.2	µg/L	U	0.2	7/1/1990	Primary Sample	SSFL Legacy Dat	AnalTech	268114.6024	1787805.607	no	Analysis is not within 3 years of the most recent result
RD-15	VOC-1766	8010	trans-1,3-Dichloropropene	0.2	µg/L	U	0.2	7/1/1990	Primary Sample	SSFL Legacy Dat	AnalTech	268114.6024	1787805.607	no	Constituent is not a COPC/CPEC. Constituent was never detected in NCY groundwater wells
RD-15	VOC-1766	8010	Trichloroethene	0.3	µg/L			7/1/1990	Primary Sample	SSFL Legacy Dat	AnalTech	268114.6024	1787805.607	no	Analysis is not within 3 years of the most recent result
RD-15	VOC-1766	8010	Trichlorofluoromethane	2	µg/L	U	2	7/1/1990	Primary Sample	SSFL Legacy Dat	AnalTech	268114.6024	1787805.607	no	Constituent is not a COPC/CPEC. Constituent was never detected in NCY groundwater wells
RD-15	VOC-1766	8010	Vinyl chloride	0.2	µg/L	U	0.2	7/1/1990	Primary Sample	SSFL Legacy Dat	AnalTech	268114.6024	1787805.607	no	Constituent is not a COPC/CPEC. Constituent was never detected in NCY groundwater wells
RD-15	VOC-1767	8010	1,1,1-Trichloroethane	0.2	µg/L	U	0.2	12/7/1990	Primary Sample	SSFL Legacy Dat	AnalTech	268114.6024	1787805.607	no	Analysis is not within 3 years of the most recent result
RD-15	VOC-1767	8010	1,1,2,2-Tetrachloroethane	0.2	µg/L	U	0.2	12/7/1990	Primary Sample	SSFL Legacy Dat	AnalTech	268114.6024	1787805.607	no	Constituent is not a COPC/CPEC. Constituent was never detected in NCY groundwater wells
RD-15	VOC-1767	8010	1,1,2-Trichloroethane	0.2	µg/L	U	0.2	12/7/1990	Primary Sample	SSFL Legacy Dat	AnalTech	268114.6024	1787805.607	no	Constituent is not a COPC/CPEC. Constituent was never detected in NCY groundwater wells
RD-15	VOC-1767	8010	1,1-Dichloroethane	0.2	µg/L	U	0.2	12/7/1990	Primary Sample	SSFL Legacy Dat	AnalTech	268114.6024	1787805.607	no	Analysis is not within 3 years of the most recent result
RD-15	VOC-1767	8010	1,1-Dichloroethene	0.2	µg/L	U	0.2	12/7/1990	Primary Sample	SSFL Legacy Dat	AnalTech	268114.6024	1787805.607	no	Analysis is not within 3 years of the most recent result
RD-15	VOC-1767	8010	1,2-Dichlorobenzene	0.5	µg/L	U	0.5	12/7/1990	Primary Sample	SSFL Legacy Dat	AnalTech	268114.6024	1787805.607	no	Constituent is not a COPC/CPEC. Constituent was never detected in NCY groundwater wells
RD-15	VOC-1767	8010	1,2-Dichloroethane	0.2	µg/L	U	0.2	12/7/1990	Primary Sample	SSFL Legacy Dat	AnalTech	268114.6024	1787805.607	no	Analysis is not within 3 years of the most recent result
RD-15	VOC-1767	8010	1,2-Dichloropropane	0.2	µg/L	U	0.2	12/7/1990	Primary Sample	SSFL Legacy Dat	AnalTech	268114.6024	1787805.607	no	Constituent is not a COPC/CPEC. Constituent was never detected in NCY groundwater wells
RD-15	VOC-1767	8010	1,3-Dichlorobenzene	0.5	µg/L	U	0.5	12/7/1990	Primary Sample	SSFL Legacy Dat	AnalTech	268114.6024	1787805.607	no	Constituent is not a COPC/CPEC. Constituent was never detected in NCY groundwater wells
RD-15	VOC-1767	8010	1,4-Dichlorobenzene	0.5	µg/L	U	0.5	12/7/1990	Primary Sample	SSFL Legacy Dat	AnalTech	268114.6024	1787805.607	no	Constituent is not a COPC/CPEC. Constituent was never detected in NCY groundwater wells

Well Identification	Sample Identification	Analytical Method	Analyte	Concentration	Units	Project Qualifier	Detection Limit	Collection Date	Sample Type	SDG Number	Analytical Laboratory	Northings	Eastings	Included in Risk Assessment	Rationale for Risk Exclusion
RD-15	VOC-1767	8010	Bromodichloromethane	0.2	µg/L	U	0.2	12/7/1990	Primary Sample	SSFL Legacy Dat	AnalTech	268114.6024	1787805.607	no	Constituent is not a COPC/CPEC. Constituent was never detected in NCY groundwater wells
RD-15	VOC-1767	8010	Bromoform	0.2	µg/L	U	0.2	12/7/1990	Primary Sample	SSFL Legacy Dat	AnalTech	268114.6024	1787805.607	no	Constituent is not a COPC/CPEC. Constituent was never detected in NCY groundwater wells
RD-15	VOC-1767	8010	Bromomethane	0.2	µg/L	U	0.2	12/7/1990	Primary Sample	SSFL Legacy Dat	AnalTech	268114.6024	1787805.607	no	Constituent is not a COPC/CPEC. Constituent was never detected in NCY groundwater wells
RD-15	VOC-1767	8010	Carbon tetrachloride	0.2	µg/L	U	0.2	12/7/1990	Primary Sample	SSFL Legacy Dat	AnalTech	268114.6024	1787805.607	no	Constituent is not a COPC/CPEC. Constituent was never detected in NCY groundwater wells
RD-15	VOC-1767	8010	Chlorobenzene	0.5	µg/L	U	0.5	12/7/1990	Primary Sample	SSFL Legacy Dat	AnalTech	268114.6024	1787805.607	no	Constituent is not a COPC/CPEC. Constituent was never detected in NCY groundwater wells
RD-15	VOC-1767	8010	Chloroethane	0.2	µg/L	U	0.2	12/7/1990	Primary Sample	SSFL Legacy Dat	AnalTech	268114.6024	1787805.607	no	Constituent is not a COPC/CPEC. Constituent was never detected in NCY groundwater wells
RD-15	VOC-1767	8010	Chloroform	0.2	µg/L	U	0.2	12/7/1990	Primary Sample	SSFL Legacy Dat	AnalTech	268114.6024	1787805.607	no	Constituent is not a COPC/CPEC. Constituent was never detected in NCY groundwater wells
RD-15	VOC-1767	8010	Chloromethane	0.2	µg/L	U	0.2	12/7/1990	Primary Sample	SSFL Legacy Dat	AnalTech	268114.6024	1787805.607	no	Analysis is not within 3 years of the most recent result
RD-15	VOC-1767	8010	cis-1,2-Dichloroethene	0.2	µg/L	U	0.2	12/7/1990	Primary Sample	SSFL Legacy Dat	AnalTech	268114.6024	1787805.607	no	Analysis is not within 3 years of the most recent result
RD-15	VOC-1767	8010	cis-1,3-Dichloropropene	0.2	µg/L	U	0.2	12/7/1990	Primary Sample	SSFL Legacy Dat	AnalTech	268114.6024	1787805.607	no	Constituent is not a COPC/CPEC. Constituent was never detected in NCY groundwater wells
RD-15	VOC-1767	8010	Dibromochloromethane	0.2	µg/L	U	0.2	12/7/1990	Primary Sample	SSFL Legacy Dat	AnalTech	268114.6024	1787805.607	no	Constituent is not a COPC/CPEC. Constituent was never detected in NCY groundwater wells
RD-15	VOC-1767	8010	Dichlorodifluoroethane	0.2	µg/L	U	0.2	12/7/1990	Primary Sample	SSFL Legacy Dat	AnalTech	268114.6024	1787805.607	no	Constituent is not a COPC/CPEC. Constituent was never detected in NCY groundwater wells
RD-15	VOC-1767	8010	Methylene chloride	2	µg/L	U	2	12/7/1990	Primary Sample	SSFL Legacy Dat	AnalTech	268114.6024	1787805.607	no	Analysis is not within 3 years of the most recent result
RD-15	VOC-1767	8010	Tetrachloroethene	0.2	µg/L	U	0.2	12/7/1990	Primary Sample	SSFL Legacy Dat	AnalTech	268114.6024	1787805.607	no	Analysis is not within 3 years of the most recent result
RD-15	VOC-1767	8010	trans-1,2-Dichloroethene	0.2	µg/L	U	0.2	12/7/1990	Primary Sample	SSFL Legacy Dat	AnalTech	268114.6024	1787805.607	no	Analysis is not within 3 years of the most recent result
RD-15	VOC-1767	8010	trans-1,3-Dichloropropene	0.2	µg/L	U	0.2	12/7/1990	Primary Sample	SSFL Legacy Dat	AnalTech	268114.6024	1787805.607	no	Constituent is not a COPC/CPEC. Constituent was never detected in NCY groundwater wells
RD-15	VOC-1767	8010	Trichloroethene	0.35	µg/L			12/7/1990	Primary Sample	SSFL Legacy Dat	AnalTech	268114.6024	1787805.607	no	Analysis is not within 3 years of the most recent result
RD-15	VOC-1767	8010	Trichlorofluoromethane	2	µg/L	U	2	12/7/1990	Primary Sample	SSFL Legacy Dat	AnalTech	268114.6024	1787805.607	no	Constituent is not a COPC/CPEC. Constituent was never detected in NCY groundwater wells
RD-15	VOC-1767	8010	Vinyl chloride	0.2	µg/L	U	0.2	12/7/1990	Primary Sample	SSFL Legacy Dat	AnalTech	268114.6024	1787805.607	no	Constituent is not a COPC/CPEC. Constituent was never detected in NCY groundwater wells
RD-15	VOC-1768	8010	1,1,1-Trichloroethane	0.2	µg/L	U	0.2	3/10/1991	Primary Sample	SSFL Legacy Dat	AnalTech	268114.6024	1787805.607	no	Analysis is not within 3 years of the most recent result
RD-15	VOC-1768	8010	1,1,2,2-Tetrachloroethane	0.2	µg/L	U	0.2	3/10/1991	Primary Sample	SSFL Legacy Dat	AnalTech	268114.6024	1787805.607	no	Constituent is not a COPC/CPEC. Constituent was never detected in NCY groundwater wells
RD-15	VOC-1768	8010	1,1,2-Trichloroethane	0.2	µg/L	U	0.2	3/10/1991	Primary Sample	SSFL Legacy Dat	AnalTech	268114.6024	1787805.607	no	Constituent is not a COPC/CPEC. Constituent was never detected in NCY groundwater wells
RD-15	VOC-1768	8010	1,1-Dichloroethane	0.2	µg/L	U	0.2	3/10/1991	Primary Sample	SSFL Legacy Dat	AnalTech	268114.6024	1787805.607	no	Analysis is not within 3 years of the most recent result
RD-15	VOC-1768	8010	1,1-Dichloroethene	0.2	µg/L	U	0.2	3/10/1991	Primary Sample	SSFL Legacy Dat	AnalTech	268114.6024	1787805.607	no	Analysis is not within 3 years of the most recent result
RD-15	VOC-1768	8010	1,2-Dichlorobenzene	0.5	µg/L	U	0.5	3/10/1991	Primary Sample	SSFL Legacy Dat	AnalTech	268114.6024	1787805.607	no	Constituent is not a COPC/CPEC. Constituent was never detected in NCY groundwater wells
RD-15	VOC-1768	8010	1,2-Dichloroethane	0.2	µg/L	U	0.2	3/10/1991	Primary Sample	SSFL Legacy Dat	AnalTech	268114.6024	1787805.607	no	Analysis is not within 3 years of the most recent result
RD-15	VOC-1768	8010	1,2-Dichloropropane	0.2	µg/L	U	0.2	3/10/1991	Primary Sample	SSFL Legacy Dat	AnalTech	268114.6024	1787805.607	no	Constituent is not a COPC/CPEC. Constituent was never detected in NCY groundwater wells
RD-15	VOC-1768	8010	1,3-Dichlorobenzene	0.5	µg/L	U	0.5	3/10/1991	Primary Sample	SSFL Legacy Dat	AnalTech	268114.6024	1787805.607	no	Constituent is not a COPC/CPEC. Constituent was never detected in NCY groundwater wells
RD-15	VOC-1768	8010	1,4-Dichlorobenzene	0.5	µg/L	U	0.5	3/10/1991	Primary Sample	SSFL Legacy Dat	AnalTech	268114.6024	1787805.607	no	Constituent is not a COPC/CPEC. Constituent was never detected in NCY groundwater wells
RD-15	VOC-1768	8010	Bromodichloromethane	0.2	µg/L	U	0.2	3/10/1991	Primary Sample	SSFL Legacy Dat	AnalTech	268114.6024	1787805.607	no	Constituent is not a COPC/CPEC. Constituent was never detected in NCY groundwater wells
RD-15	VOC-1768	8010	Bromoform	0.2	µg/L	U	0.2	3/10/1991	Primary Sample	SSFL Legacy Dat	AnalTech	268114.6024	1787805.607	no	Constituent is not a COPC/CPEC. Constituent was never detected in NCY groundwater wells
RD-15	VOC-1768	8010	Bromomethane	0.2	µg/L	U	0.2	3/10/1991	Primary Sample	SSFL Legacy Dat	AnalTech	268114.6024	1787805.607	no	Constituent is not a COPC/CPEC. Constituent was never detected in NCY groundwater wells
RD-15	VOC-1768	8010	Carbon tetrachloride	0.2	µg/L	U	0.2	3/10/1991	Primary Sample	SSFL Legacy Dat	AnalTech	268114.6024	1787805.607	no	Constituent is not a COPC/CPEC. Constituent was never detected in NCY groundwater wells
RD-15	VOC-1768	8010	Chlorobenzene	0.5	µg/L	U	0.5	3/10/1991	Primary Sample	SSFL Legacy Dat	AnalTech	268114.6024	1787805.607	no	Constituent is not a COPC/CPEC. Constituent was never detected in NCY groundwater wells
RD-15	VOC-1768	8010	Chloroethane	0.2	µg/L	U	0.2	3/10/1991	Primary Sample	SSFL Legacy Dat	AnalTech	268114.6024	1787805.607	no	Constituent is not a COPC/CPEC. Constituent was never detected in NCY groundwater wells
RD-15	VOC-1768	8010	Chloroform	0.2	µg/L	U	0.2	3/10/1991	Primary Sample	SSFL Legacy Dat	AnalTech	268114.6024	1787805.607	no	Constituent is not a COPC/CPEC. Constituent was never detected in NCY groundwater wells
RD-15	VOC-1768	8010	Chloromethane	0.2	µg/L	U	0.2	3/10/1991	Primary Sample	SSFL Legacy Dat	AnalTech	268114.6024	1787805.607	no	Analysis is not within 3 years of the most recent result
RD-15	VOC-1768	8010	cis-1,2-Dichloroethene	0.2	µg/L	U	0.2	3/10/1991	Primary Sample	SSFL Legacy Dat	AnalTech	268114.6024	1787805.607	no	Analysis is not within 3 years of the most recent result
RD-15	VOC-1768	8010	cis-1,3-Dichloropropene	0.2	µg/L	U	0.2	3/10/1991	Primary Sample	SSFL Legacy Dat	AnalTech	268114.6024	1787805.607	no	Constituent is not a COPC/CPEC. Constituent was never detected in NCY groundwater wells
RD-15	VOC-1768	8010	Dibromochloromethane	0.2	µg/L	U	0.2	3/10/1991	Primary Sample	SSFL Legacy Dat	AnalTech	268114.6024	1787805.607	no	Constituent is not a COPC/CPEC. Constituent was never detected in NCY groundwater wells
RD-15	VOC-1768	8010	Dichlorodifluoromethane	0.2	µg/L	U	0.2	3/10/1991	Primary Sample	SSFL Legacy Dat	AnalTech	268114.6024	1787805.607	no	Constituent is not a COPC/CPEC. Constituent was never detected in NCY groundwater wells
RD-15	VOC-1768	8010	Methylene chloride	2	µg/L	U	2	3/10/1991	Primary Sample	SSFL Legacy Dat	AnalTech	268114.6024	1787805.607	no	Analysis is not within 3 years of the most recent result
RD-15	VOC-1768	8010	Tetrachloroethene	0.2	µg/L	U	0.2	3/10/1991	Primary Sample	SSFL Legacy Dat	AnalTech	268114.6024	1787805.607	no	Analysis is not within 3 years of the most recent result
RD-15	VOC-1768	8010	trans-1,2-Dichloroethene	0.2	µg/L	U	0.2	3/10/1991	Primary Sample	SSFL Legacy Dat	AnalTech	268114.6024	1787805.607	no	Analysis is not within 3 years of the most recent result
RD-15	VOC-1768	8010	trans-1,3-Dichloropropene	0.2	µg/L	U	0.2	3/10/1991	Primary Sample	SSFL Legacy Dat	AnalTech	268114.6024	1787805.607	no	Constituent is not a COPC/CPEC. Constituent was never detected in NCY groundwater wells
RD-15	VOC-1768	8010	Trichloroethene	0.53	µg/L			3/10/1991	Primary Sample	SSFL Legacy Dat	AnalTech	268114.6024	1787805.607	no	Analysis is not within 3 years of the most recent result
RD-15	VOC-1768	8010	Trichlorofluoromethane	2	µg/L	U	2	3/10/1991	Primary Sample	SSFL Legacy Dat	AnalTech	268114.6024	1787805.607	no	Constituent is not a COPC/CPEC. Constituent was never detected in NCY groundwater wells
RD-15	VOC-1768	8010	Vinyl chloride	0.2	µg/L	U	0.2	3/10/1991	Primary Sample	SSFL Legacy Dat	AnalTech	268114.6024	1787805.607	no	Constituent is not a COPC/CPEC. Constituent was never detected in NCY groundwater wells
RD-15	VOC-1769	8010	1,1,1-Trichloroethane	0.2	µg/L	U	0.2	9/6/1991	Primary Sample	SSFL Legacy Dat	AnalTech	268114.6024	1787805.607	no	Analysis is not within 3 years of the most recent result
RD-15	VOC-1769	8010	1,1,2,2-Tetrachloroethane	0.2	µg/L	U	0.2	9/6/1991	Primary Sample	SSFL Legacy Dat	AnalTech	268114.6024	1787805.607	no	Constituent is not a COPC/CPEC. Constituent was never detected in NCY groundwater wells
RD-15	VOC-1769	8010	1,1,2-Trichloroethane	0.2	µg/L	U	0.2	9/6/1991	Primary Sample	SSFL Legacy Dat	AnalTech	268114.6024	1787805.607	no	Constituent is not a COPC/CPEC. Constituent was never detected in NCY groundwater wells
RD-15	VOC-1769	8010	1,1-Dichloroethane	0.2	µg/L	U	0.2	9/6/1991	Primary Sample	SSFL Legacy Dat	AnalTech	268114.6024	1787805.607	no	Analysis is not within 3 years of the most recent result
RD-15	VOC-1769	8010	1,1-Dichloroethene	0.2	µg/L	U	0.2	9/6/1991	Primary Sample	SSFL Legacy Dat	AnalTech	268114.6024	1787805.607	no	Analysis is not within 3 years of the most recent result
RD-15	VOC-1769	8010	1,2-Dichlorobenzene	0.5	µg/L	U	0.5	9/6/1991	Primary Sample	SSFL Legacy Dat	AnalTech	268114.6024	1787805.607	no	Constituent is not a COPC/CPEC. Constituent was never detected in NCY groundwater wells
RD-15	VOC-1769	8010	1,2-Dichloroethane	0.2	µg/L	U	0.2	9/6/1991	Primary Sample	SSFL Legacy Dat	AnalTech	268114.6024	1787805.607	no	Analysis is not within 3 years of the most recent result
RD-15	VOC-1769	8010	1,2-Dichloropropane	0.2	µg/L	U	0.2	9/6/1991	Primary Sample	SSFL Legacy Dat	AnalTech	268114.6024	1787805.607	no	Constituent is not a COPC/CPEC. Constituent was never detected in NCY groundwater wells
RD-15	VOC-1769	8010	1,3-Dichlorobenzene	0.5	µg/L	U	0.5	9/6/1991	Primary Sample	SSFL Legacy Dat	AnalTech	268114.6024	1787805.607	no	Constituent is not a COPC/CPEC. Constituent was never detected in NCY groundwater wells
RD-15	VOC-1769	8010	1,4-Dichlorobenzene	0.5	µg/L	U	0.5	9/6/1991	Primary Sample	SSFL Legacy Dat	AnalTech	268114.6024	1787805.607	no	Constituent is not a COPC/CPEC. Constituent was never detected in NCY groundwater wells
RD-15	VOC-1769	8010	Bromodichloromethane	0.2	µg/L	U	0.2	9/6/1991	Primary Sample	SSFL Legacy Dat	AnalTech	268114.6024	1787805.607	no	Constituent is not a COPC/CPEC. Constituent was never detected in NCY groundwater wells
RD-15	VOC-1769	8010	Bromoform	1	µg/L	U	1	9/6/1991	Primary Sample	SSFL Legacy Dat	AnalTech	268114.6024	1787805.607	no	Constituent is not a COPC/CPEC. Constituent was never detected in NCY groundwater wells
RD-15	VOC-1769	8010	Bromomethane	0.2	µg/L	U	0.2	9/6/1991	Primary Sample	SSFL Legacy Dat	AnalTech	268114.6024	1787805.607	no	Constituent is not a COPC/CPEC. Constituent was never detected in NCY groundwater wells
RD-15	VOC-1769	8010	Carbon tetrachloride	0.2	µg/L	U	0.2	9/6/1991	Primary Sample	SSFL Legacy Dat	AnalTech	268114.6024	1787805.607	no	Constituent is not a COPC/CPEC. Constituent was never detected in NCY groundwater wells
RD-15	VOC-1769	8010	Chlorobenzene	0.5	µg/L	U	0.5	9/6/1991	Primary Sample	SSFL Legacy Dat	AnalTech	268114.6024	1787805.607	no	Constituent is not a COPC/CPEC. Constituent was never detected in NCY groundwater wells
RD-15	VOC-1769	8010	Chloroethane	0.2	µg/L	U	0.2	9/6/1991	Primary Sample	SSFL Legacy Dat	AnalTech	268114.6024	1787805.607	no	Constituent is not a COPC/CPEC. Constituent was never detected in NCY groundwater wells
RD-15	VOC-1769	8010	Chloroform	0.2	µg/L	U	0.2	9/6/1991	Primary Sample	SSFL Legacy Dat	AnalTech	268114.6024	1787805.607	no	Constituent is not a COPC/CPEC. Constituent was never detected in NCY groundwater wells
RD-15	VOC-1769	8010	Chloromethane	0.2	µg/L	U	0.2	9/6/1991	Primary Sample	SSFL Legacy Dat	AnalTech	268114.6024	1787805.607	no	Analysis is not within 3 years of the most recent result

Well Identification	Sample Identification	Analytical Method	Analyte	Concentration	Units	Project Qualifier	Detection Limit	Collection Date	Sample Type	SDG Number	Analytical Laboratory	Northings	Eastings	Included in Risk Assessment	Rationale for Risk Exclusion
RD-15	VOC-1769	8010	cis-1,2-Dichloroethene	0.2	µg/L	U	0.2	9/6/1991	Primary Sample	SSFL Legacy Dat	AnalTech	268114.6024	1787805.607	no	Analysis is not within 3 years of the most recent result
RD-15	VOC-1769	8010	cis-1,3-Dichloropropene	0.2	µg/L	U	0.2	9/6/1991	Primary Sample	SSFL Legacy Dat	AnalTech	268114.6024	1787805.607	no	Constituent is not a COPC/CPEC. Constituent was never detected in NCY groundwater wells
RD-15	VOC-1769	8010	Dibromochloromethane	0.2	µg/L	U	0.2	9/6/1991	Primary Sample	SSFL Legacy Dat	AnalTech	268114.6024	1787805.607	no	Constituent is not a COPC/CPEC. Constituent was never detected in NCY groundwater wells
RD-15	VOC-1769	8010	Dichlorodifluoromethane	1	µg/L	U	1	9/6/1991	Primary Sample	SSFL Legacy Dat	AnalTech	268114.6024	1787805.607	no	Constituent is not a COPC/CPEC. Constituent was never detected in NCY groundwater wells
RD-15	VOC-1769	8010	Methylene chloride	2	µg/L	U	2	9/6/1991	Primary Sample	SSFL Legacy Dat	AnalTech	268114.6024	1787805.607	no	Analysis is not within 3 years of the most recent result
RD-15	VOC-1769	8010	Tetrachloroethene	0.2	µg/L	U	0.2	9/6/1991	Primary Sample	SSFL Legacy Dat	AnalTech	268114.6024	1787805.607	no	Analysis is not within 3 years of the most recent result
RD-15	VOC-1769	8010	trans-1,2-Dichloroethene	0.2	µg/L	U	0.2	9/6/1991	Primary Sample	SSFL Legacy Dat	AnalTech	268114.6024	1787805.607	no	Analysis is not within 3 years of the most recent result
RD-15	VOC-1769	8010	trans-1,3-Dichloropropene	0.2	µg/L	U	0.2	9/6/1991	Primary Sample	SSFL Legacy Dat	AnalTech	268114.6024	1787805.607	no	Constituent is not a COPC/CPEC. Constituent was never detected in NCY groundwater wells
RD-15	VOC-1769	8010	Trichloroethene	0.29	µg/L			9/6/1991	Primary Sample	SSFL Legacy Dat	AnalTech	268114.6024	1787805.607	no	Analysis is not within 3 years of the most recent result
RD-15	VOC-1769	8010	Trichlorofluoromethane	2	µg/L	U	2	9/6/1991	Primary Sample	SSFL Legacy Dat	AnalTech	268114.6024	1787805.607	no	Constituent is not a COPC/CPEC. Constituent was never detected in NCY groundwater wells
RD-15	VOC-1769	8010	Vinyl chloride	0.2	µg/L	U	0.2	9/6/1991	Primary Sample	SSFL Legacy Dat	AnalTech	268114.6024	1787805.607	no	Constituent is not a COPC/CPEC. Constituent was never detected in NCY groundwater wells
RD-15	VOC-1771	8010	1,1,1-Trichloroethane	0.2	µg/L	U	0.2	3/11/1992	Field Duplicate	SSFL Legacy Dat	AnalTech	268114.6024	1787805.607	no	Analysis is not within 3 years of the most recent result
RD-15	VOC-1771	8010	1,1,2,2-Tetrachloroethane	0.2	µg/L	U	0.2	3/11/1992	Field Duplicate	SSFL Legacy Dat	AnalTech	268114.6024	1787805.607	no	Constituent is not a COPC/CPEC. Constituent was never detected in NCY groundwater wells
RD-15	VOC-1771	8010	1,1,2-Trichloroethane	0.2	µg/L	U	0.2	3/11/1992	Field Duplicate	SSFL Legacy Dat	AnalTech	268114.6024	1787805.607	no	Constituent is not a COPC/CPEC. Constituent was never detected in NCY groundwater wells
RD-15	VOC-1771	8010	1,1-Dichloroethane	0.2	µg/L	U	0.2	3/11/1992	Field Duplicate	SSFL Legacy Dat	AnalTech	268114.6024	1787805.607	no	Analysis is not within 3 years of the most recent result
RD-15	VOC-1771	8010	1,1-Dichloroethene	0.2	µg/L	U	0.2	3/11/1992	Field Duplicate	SSFL Legacy Dat	AnalTech	268114.6024	1787805.607	no	Analysis is not within 3 years of the most recent result
RD-15	VOC-1771	8010	1,2-Dichlorobenzene	0.5	µg/L	U	0.5	3/11/1992	Field Duplicate	SSFL Legacy Dat	AnalTech	268114.6024	1787805.607	no	Constituent is not a COPC/CPEC. Constituent was never detected in NCY groundwater wells
RD-15	VOC-1771	8010	1,2-Dichloroethane	0.2	µg/L	U	0.2	3/11/1992	Field Duplicate	SSFL Legacy Dat	AnalTech	268114.6024	1787805.607	no	Analysis is not within 3 years of the most recent result
RD-15	VOC-1771	8010	1,2-Dichloropropane	0.2	µg/L	U	0.2	3/11/1992	Field Duplicate	SSFL Legacy Dat	AnalTech	268114.6024	1787805.607	no	Constituent is not a COPC/CPEC. Constituent was never detected in NCY groundwater wells
RD-15	VOC-1771	8010	1,3-Dichlorobenzene	0.5	µg/L	U	0.5	3/11/1992	Field Duplicate	SSFL Legacy Dat	AnalTech	268114.6024	1787805.607	no	Constituent is not a COPC/CPEC. Constituent was never detected in NCY groundwater wells
RD-15	VOC-1771	8010	1,4-Dichlorobenzene	0.5	µg/L	U	0.5	3/11/1992	Field Duplicate	SSFL Legacy Dat	AnalTech	268114.6024	1787805.607	no	Constituent is not a COPC/CPEC. Constituent was never detected in NCY groundwater wells
RD-15	VOC-1771	8010	Bromodichloromethane	0.2	µg/L	U	0.2	3/11/1992	Field Duplicate	SSFL Legacy Dat	AnalTech	268114.6024	1787805.607	no	Constituent is not a COPC/CPEC. Constituent was never detected in NCY groundwater wells
RD-15	VOC-1771	8010	Bromoform	1	µg/L	U	1	3/11/1992	Field Duplicate	SSFL Legacy Dat	AnalTech	268114.6024	1787805.607	no	Constituent is not a COPC/CPEC. Constituent was never detected in NCY groundwater wells
RD-15	VOC-1771	8010	Bromomethane	1	µg/L	U	1	3/11/1992	Field Duplicate	SSFL Legacy Dat	AnalTech	268114.6024	1787805.607	no	Constituent is not a COPC/CPEC. Constituent was never detected in NCY groundwater wells
RD-15	VOC-1771	8010	Carbon tetrachloride	0.2	µg/L	U	0.2	3/11/1992	Field Duplicate	SSFL Legacy Dat	AnalTech	268114.6024	1787805.607	no	Constituent is not a COPC/CPEC. Constituent was never detected in NCY groundwater wells
RD-15	VOC-1771	8010	Chlorobenzene	0.5	µg/L	U	0.5	3/11/1992	Field Duplicate	SSFL Legacy Dat	AnalTech	268114.6024	1787805.607	no	Constituent is not a COPC/CPEC. Constituent was never detected in NCY groundwater wells
RD-15	VOC-1771	8010	Chloroethane	1	µg/L	U	1	3/11/1992	Field Duplicate	SSFL Legacy Dat	AnalTech	268114.6024	1787805.607	no	Constituent is not a COPC/CPEC. Constituent was never detected in NCY groundwater wells
RD-15	VOC-1771	8010	Chloroform	0.2	µg/L	U	0.2	3/11/1992	Field Duplicate	SSFL Legacy Dat	AnalTech	268114.6024	1787805.607	no	Constituent is not a COPC/CPEC. Constituent was never detected in NCY groundwater wells
RD-15	VOC-1771	8010	Chloromethane	0.2	µg/L	U	0.2	3/11/1992	Field Duplicate	SSFL Legacy Dat	AnalTech	268114.6024	1787805.607	no	Analysis is not within 3 years of the most recent result
RD-15	VOC-1771	8010	cis-1,2-Dichloroethene	0.2	µg/L	U	0.2	3/11/1992	Field Duplicate	SSFL Legacy Dat	AnalTech	268114.6024	1787805.607	no	Analysis is not within 3 years of the most recent result
RD-15	VOC-1771	8010	cis-1,3-Dichloropropene	0.2	µg/L	U	0.2	3/11/1992	Field Duplicate	SSFL Legacy Dat	AnalTech	268114.6024	1787805.607	no	Constituent is not a COPC/CPEC. Constituent was never detected in NCY groundwater wells
RD-15	VOC-1771	8010	Dibromochloromethane	0.2	µg/L	U	0.2	3/11/1992	Field Duplicate	SSFL Legacy Dat	AnalTech	268114.6024	1787805.607	no	Constituent is not a COPC/CPEC. Constituent was never detected in NCY groundwater wells
RD-15	VOC-1771	8010	Dichlorodifluoromethane	1	µg/L	U	1	3/11/1992	Field Duplicate	SSFL Legacy Dat	AnalTech	268114.6024	1787805.607	no	Constituent is not a COPC/CPEC. Constituent was never detected in NCY groundwater wells
RD-15	VOC-1771	8010	Methylene chloride	2	µg/L	U	2	3/11/1992	Field Duplicate	SSFL Legacy Dat	AnalTech	268114.6024	1787805.607	no	Analysis is not within 3 years of the most recent result
RD-15	VOC-1771	8010	Tetrachloroethene	0.2	µg/L	U	0.2	3/11/1992	Field Duplicate	SSFL Legacy Dat	AnalTech	268114.6024	1787805.607	no	Analysis is not within 3 years of the most recent result
RD-15	VOC-1771	8010	trans-1,2-Dichloroethene	0.2	µg/L	U	0.2	3/11/1992	Field Duplicate	SSFL Legacy Dat	AnalTech	268114.6024	1787805.607	no	Analysis is not within 3 years of the most recent result
RD-15	VOC-1771	8010	trans-1,3-Dichloropropene	0.2	µg/L	U	0.2	3/11/1992	Field Duplicate	SSFL Legacy Dat	AnalTech	268114.6024	1787805.607	no	Constituent is not a COPC/CPEC. Constituent was never detected in NCY groundwater wells
RD-15	VOC-1771	8010	Trichloroethene	0.26	µg/L			3/11/1992	Field Duplicate	SSFL Legacy Dat	AnalTech	268114.6024	1787805.607	no	Analysis is not within 3 years of the most recent result
RD-15	VOC-1771	8010	Trichlorofluoromethane	2	µg/L	U	2	3/11/1992	Field Duplicate	SSFL Legacy Dat	AnalTech	268114.6024	1787805.607	no	Constituent is not a COPC/CPEC. Constituent was never detected in NCY groundwater wells
RD-15	VOC-1771	8010	Vinyl chloride	0.2	µg/L	U	0.2	3/11/1992	Field Duplicate	SSFL Legacy Dat	AnalTech	268114.6024	1787805.607	no	Constituent is not a COPC/CPEC. Constituent was never detected in NCY groundwater wells
RD-15	VOC-1770	8010	1,1,1-Trichloroethane	0.2	µg/L	U	0.2	3/11/1992	Primary Sample	SSFL Legacy Dat	AnalTech	268114.6024	1787805.607	no	Analysis is not within 3 years of the most recent result
RD-15	VOC-1770	8010	1,1,2,2-Tetrachloroethane	0.2	µg/L	U	0.2	3/11/1992	Primary Sample	SSFL Legacy Dat	AnalTech	268114.6024	1787805.607	no	Constituent is not a COPC/CPEC. Constituent was never detected in NCY groundwater wells
RD-15	VOC-1770	8010	1,1,2-Trichloroethane	0.2	µg/L	U	0.2	3/11/1992	Primary Sample	SSFL Legacy Dat	AnalTech	268114.6024	1787805.607	no	Constituent is not a COPC/CPEC. Constituent was never detected in NCY groundwater wells
RD-15	VOC-1770	8010	1,1-Dichloroethane	0.2	µg/L	U	0.2	3/11/1992	Primary Sample	SSFL Legacy Dat	AnalTech	268114.6024	1787805.607	no	Analysis is not within 3 years of the most recent result
RD-15	VOC-1770	8010	1,1-Dichloroethene	0.2	µg/L	U	0.2	3/11/1992	Primary Sample	SSFL Legacy Dat	AnalTech	268114.6024	1787805.607	no	Analysis is not within 3 years of the most recent result
RD-15	VOC-1770	8010	1,2-Dichlorobenzene	0.5	µg/L	U	0.5	3/11/1992	Primary Sample	SSFL Legacy Dat	AnalTech	268114.6024	1787805.607	no	Constituent is not a COPC/CPEC. Constituent was never detected in NCY groundwater wells
RD-15	VOC-1770	8010	1,2-Dichloroethane	0.2	µg/L	U	0.2	3/11/1992	Primary Sample	SSFL Legacy Dat	AnalTech	268114.6024	1787805.607	no	Analysis is not within 3 years of the most recent result
RD-15	VOC-1770	8010	1,2-Dichloropropane	0.2	µg/L	U	0.2	3/11/1992	Primary Sample	SSFL Legacy Dat	AnalTech	268114.6024	1787805.607	no	Constituent is not a COPC/CPEC. Constituent was never detected in NCY groundwater wells
RD-15	VOC-1770	8010	1,3-Dichlorobenzene	0.5	µg/L	U	0.5	3/11/1992	Primary Sample	SSFL Legacy Dat	AnalTech	268114.6024	1787805.607	no	Constituent is not a COPC/CPEC. Constituent was never detected in NCY groundwater wells
RD-15	VOC-1770	8010	1,4-Dichlorobenzene	0.5	µg/L	U	0.5	3/11/1992	Primary Sample	SSFL Legacy Dat	AnalTech	268114.6024	1787805.607	no	Constituent is not a COPC/CPEC. Constituent was never detected in NCY groundwater wells
RD-15	VOC-1770	8010	Bromodichloromethane	0.2	µg/L	U	0.2	3/11/1992	Primary Sample	SSFL Legacy Dat	AnalTech	268114.6024	1787805.607	no	Constituent is not a COPC/CPEC. Constituent was never detected in NCY groundwater wells
RD-15	VOC-1770	8010	Bromoform	1	µg/L	U	1	3/11/1992	Primary Sample	SSFL Legacy Dat	AnalTech	268114.6024	1787805.607	no	Constituent is not a COPC/CPEC. Constituent was never detected in NCY groundwater wells
RD-15	VOC-1770	8010	Bromomethane	1	µg/L	U	1	3/11/1992	Primary Sample	SSFL Legacy Dat	AnalTech	268114.6024	1787805.607	no	Constituent is not a COPC/CPEC. Constituent was never detected in NCY groundwater wells
RD-15	VOC-1770	8010	Carbon tetrachloride	0.2	µg/L	U	0.2	3/11/1992	Primary Sample	SSFL Legacy Dat	AnalTech	268114.6024	1787805.607	no	Constituent is not a COPC/CPEC. Constituent was never detected in NCY groundwater wells
RD-15	VOC-1770	8010	Chlorobenzene	0.5	µg/L	U	0.5	3/11/1992	Primary Sample	SSFL Legacy Dat	AnalTech	268114.6024	1787805.607	no	Constituent is not a COPC/CPEC. Constituent was never detected in NCY groundwater wells
RD-15	VOC-1770	8010	Chloroethane	1	µg/L	U	1	3/11/1992	Primary Sample	SSFL Legacy Dat	AnalTech	268114.6024	1787805.607	no	Constituent is not a COPC/CPEC. Constituent was never detected in NCY groundwater wells
RD-15	VOC-1770	8010	Chloroform	0.2	µg/L	U	0.2	3/11/1992	Primary Sample	SSFL Legacy Dat	AnalTech	268114.6024	1787805.607	no	Constituent is not a COPC/CPEC. Constituent was never detected in NCY groundwater wells
RD-15	VOC-1770	8010	Chloromethane	0.2	µg/L	U	0.2	3/11/1992	Primary Sample	SSFL Legacy Dat	AnalTech	268114.6024	1787805.607	no	Analysis is not within 3 years of the most recent result
RD-15	VOC-1770	8010	cis-1,2-Dichloroethene	0.2	µg/L	U	0.2	3/11/1992	Primary Sample	SSFL Legacy Dat	AnalTech	268114.6024	1787805.607	no	Analysis is not within 3 years of the most recent result
RD-15	VOC-1770	8010	cis-1,3-Dichloropropene	0.2	µg/L	U	0.2	3/11/1992	Primary Sample	SSFL Legacy Dat	AnalTech	268114.6024	1787805.607	no	Constituent is not a COPC/CPEC. Constituent was never detected in NCY groundwater wells
RD-15	VOC-1770	8010	Dibromochloromethane	0.2	µg/L	U	0.2	3/11/1992	Primary Sample	SSFL Legacy Dat	AnalTech	268114.6024	1787805.607	no	Constituent is not a COPC/CPEC. Constituent was never detected in NCY groundwater wells
RD-15	VOC-1770	8010	Dichlorodifluoromethane	1	µg/L	U	1	3/11/1992	Primary Sample	SSFL Legacy Dat	AnalTech	268114.6024	1787805.607	no	Constituent is not a COPC/CPEC. Constituent was never detected in NCY groundwater wells
RD-15	VOC-1770	8010	Methylene chloride	2	µg/L	U	2	3/11/1992	Primary Sample	SSFL Legacy Dat	AnalTech	268114.6024	1787805.607	no	Analysis is not within 3 years of the most recent result
RD-15	VOC-1770	8010	Tetrachloroethene	0.2	µg/L	U	0.2	3/11/1992	Primary Sample	SSFL Legacy Dat	AnalTech	268114.6024	1787805.607	no	Analysis is not within 3 years of the most recent result
RD-15	VOC-1770	8010	trans-1,2-Dichloroethene	0.2	µg/L	U	0.2	3/11/1992	Primary Sample	SSFL Legacy Dat	AnalTech	268114.6024	1787805.607	no	Analysis is not within 3 years of the most recent result
RD-15	VOC-1770	8010	trans-1,3-Dichloropropene	0.2	µg/L	U	0.2	3/11/1992	Primary Sample	SSFL Legacy Dat	AnalTech	268114.6024	1787805.607	no	Constituent is not a COPC/CPEC. Constituent was never detected in NCY groundwater wells

Well Identification	Sample Identification	Analytical Method	Analyte	Concentration	Units	Project Qualifier	Detection Limit	Collection Date	Sample Type	SDG Number	Analytical Laboratory	Northings	Eastings	Included in Risk Assessment	Rationale for Risk Exclusion
RD-15	VOC-1770	8010	Trichloroethene	0.2	µg/L			3/11/1992	Primary Sample	SSFL Legacy Dat	AnalTech	268114.6024	1787805.607	no	Analysis is not within 3 years of the most recent result
RD-15	VOC-1770	8010	Trichlorofluoromethane	2	µg/L	U	2	3/11/1992	Primary Sample	SSFL Legacy Dat	AnalTech	268114.6024	1787805.607	no	Constituent is not a COPC/CPEC. Constituent was never detected in NCY groundwater wells
RD-15	VOC-1770	8010	Vinyl chloride	0.2	µg/L	U	0.2	3/11/1992	Primary Sample	SSFL Legacy Dat	AnalTech	268114.6024	1787805.607	no	Constituent is not a COPC/CPEC. Constituent was never detected in NCY groundwater wells
RD-15	VOC-1772	8010	1,1,1-Trichloroethane	0.2	µg/L	U	0.2	9/10/1992	Primary Sample	SSFL Legacy Dat	AnalTech	268114.6024	1787805.607	no	Analysis is not within 3 years of the most recent result
RD-15	VOC-1772	8010	1,1,2,2-Tetrachloroethane	0.2	µg/L	U	0.2	9/10/1992	Primary Sample	SSFL Legacy Dat	AnalTech	268114.6024	1787805.607	no	Constituent is not a COPC/CPEC. Constituent was never detected in NCY groundwater wells
RD-15	VOC-1772	8010	1,1,2-Trichloroethane	0.2	µg/L	U	0.2	9/10/1992	Primary Sample	SSFL Legacy Dat	AnalTech	268114.6024	1787805.607	no	Constituent is not a COPC/CPEC. Constituent was never detected in NCY groundwater wells
RD-15	VOC-1772	8010	1,1-Dichloroethane	0.2	µg/L	U	0.2	9/10/1992	Primary Sample	SSFL Legacy Dat	AnalTech	268114.6024	1787805.607	no	Analysis is not within 3 years of the most recent result
RD-15	VOC-1772	8010	1,1-Dichloroethene	0.2	µg/L	U	0.2	9/10/1992	Primary Sample	SSFL Legacy Dat	AnalTech	268114.6024	1787805.607	no	Analysis is not within 3 years of the most recent result
RD-15	VOC-1772	8010	1,2-Dichlorobenzene	0.5	µg/L	U	0.5	9/10/1992	Primary Sample	SSFL Legacy Dat	AnalTech	268114.6024	1787805.607	no	Constituent is not a COPC/CPEC. Constituent was never detected in NCY groundwater wells
RD-15	VOC-1772	8010	1,2-Dichloroethane	0.2	µg/L	U	0.2	9/10/1992	Primary Sample	SSFL Legacy Dat	AnalTech	268114.6024	1787805.607	no	Analysis is not within 3 years of the most recent result
RD-15	VOC-1772	8010	1,2-Dichloropropane	0.2	µg/L	U	0.2	9/10/1992	Primary Sample	SSFL Legacy Dat	AnalTech	268114.6024	1787805.607	no	Constituent is not a COPC/CPEC. Constituent was never detected in NCY groundwater wells
RD-15	VOC-1772	8010	1,3-Dichlorobenzene	0.5	µg/L	U	0.5	9/10/1992	Primary Sample	SSFL Legacy Dat	AnalTech	268114.6024	1787805.607	no	Constituent is not a COPC/CPEC. Constituent was never detected in NCY groundwater wells
RD-15	VOC-1772	8010	1,4-Dichlorobenzene	0.5	µg/L	U	0.5	9/10/1992	Primary Sample	SSFL Legacy Dat	AnalTech	268114.6024	1787805.607	no	Constituent is not a COPC/CPEC. Constituent was never detected in NCY groundwater wells
RD-15	VOC-1772	8010	Bromodichloromethane	0.2	µg/L	U	0.2	9/10/1992	Primary Sample	SSFL Legacy Dat	AnalTech	268114.6024	1787805.607	no	Constituent is not a COPC/CPEC. Constituent was never detected in NCY groundwater wells
RD-15	VOC-1772	8010	Bromoform	1	µg/L	U	1	9/10/1992	Primary Sample	SSFL Legacy Dat	AnalTech	268114.6024	1787805.607	no	Constituent is not a COPC/CPEC. Constituent was never detected in NCY groundwater wells
RD-15	VOC-1772	8010	Bromomethane	1	µg/L	U	1	9/10/1992	Primary Sample	SSFL Legacy Dat	AnalTech	268114.6024	1787805.607	no	Constituent is not a COPC/CPEC. Constituent was never detected in NCY groundwater wells
RD-15	VOC-1772	8010	Carbon tetrachloride	0.2	µg/L	U	0.2	9/10/1992	Primary Sample	SSFL Legacy Dat	AnalTech	268114.6024	1787805.607	no	Constituent is not a COPC/CPEC. Constituent was never detected in NCY groundwater wells
RD-15	VOC-1772	8010	Chlorobenzene	0.5	µg/L	U	0.5	9/10/1992	Primary Sample	SSFL Legacy Dat	AnalTech	268114.6024	1787805.607	no	Constituent is not a COPC/CPEC. Constituent was never detected in NCY groundwater wells
RD-15	VOC-1772	8010	Chloroethane	1	µg/L	U	1	9/10/1992	Primary Sample	SSFL Legacy Dat	AnalTech	268114.6024	1787805.607	no	Constituent is not a COPC/CPEC. Constituent was never detected in NCY groundwater wells
RD-15	VOC-1772	8010	Chloroform	0.2	µg/L	U	0.2	9/10/1992	Primary Sample	SSFL Legacy Dat	AnalTech	268114.6024	1787805.607	no	Constituent is not a COPC/CPEC. Constituent was never detected in NCY groundwater wells
RD-15	VOC-1772	8010	Chloromethane	1	µg/L	U	1	9/10/1992	Primary Sample	SSFL Legacy Dat	AnalTech	268114.6024	1787805.607	no	Analysis is not within 3 years of the most recent result
RD-15	VOC-1772	8010	cis-1,2-Dichloroethene	0.2	µg/L	U	0.2	9/10/1992	Primary Sample	SSFL Legacy Dat	AnalTech	268114.6024	1787805.607	no	Analysis is not within 3 years of the most recent result
RD-15	VOC-1772	8010	cis-1,3-Dichloropropene	0.2	µg/L	U	0.2	9/10/1992	Primary Sample	SSFL Legacy Dat	AnalTech	268114.6024	1787805.607	no	Constituent is not a COPC/CPEC. Constituent was never detected in NCY groundwater wells
RD-15	VOC-1772	8010	Dibromochloromethane	0.2	µg/L	U	0.2	9/10/1992	Primary Sample	SSFL Legacy Dat	AnalTech	268114.6024	1787805.607	no	Constituent is not a COPC/CPEC. Constituent was never detected in NCY groundwater wells
RD-15	VOC-1772	8010	Dichlorodifluoromethane	1	µg/L	U	1	9/10/1992	Primary Sample	SSFL Legacy Dat	AnalTech	268114.6024	1787805.607	no	Constituent is not a COPC/CPEC. Constituent was never detected in NCY groundwater wells
RD-15	VOC-1772	8010	Methylene chloride	2	µg/L	U	2	9/10/1992	Primary Sample	SSFL Legacy Dat	AnalTech	268114.6024	1787805.607	no	Analysis is not within 3 years of the most recent result
RD-15	VOC-1772	8010	Tetrachloroethene	0.2	µg/L	U	0.2	9/10/1992	Primary Sample	SSFL Legacy Dat	AnalTech	268114.6024	1787805.607	no	Analysis is not within 3 years of the most recent result
RD-15	VOC-1772	8010	trans-1,2-Dichloroethene	0.2	µg/L	U	0.2	9/10/1992	Primary Sample	SSFL Legacy Dat	AnalTech	268114.6024	1787805.607	no	Analysis is not within 3 years of the most recent result
RD-15	VOC-1772	8010	trans-1,3-Dichloropropene	0.2	µg/L	U	0.2	9/10/1992	Primary Sample	SSFL Legacy Dat	AnalTech	268114.6024	1787805.607	no	Constituent is not a COPC/CPEC. Constituent was never detected in NCY groundwater wells
RD-15	VOC-1772	8010	Trichloroethene	0.2	µg/L	U	0.2	9/10/1992	Primary Sample	SSFL Legacy Dat	AnalTech	268114.6024	1787805.607	no	Analysis is not within 3 years of the most recent result
RD-15	VOC-1772	8010	Trichlorofluoromethane	2	µg/L	U	2	9/10/1992	Primary Sample	SSFL Legacy Dat	AnalTech	268114.6024	1787805.607	no	Constituent is not a COPC/CPEC. Constituent was never detected in NCY groundwater wells
RD-15	VOC-1772	8010	1,1,2-Trichlorotrifluoroethane	0.2	µg/L	U	0.2	9/10/1992	Primary Sample	SSFL Legacy Dat	AnalTech	268114.6024	1787805.607	no	Analysis is not within 3 years of the most recent result
RD-15	VOC-1772	8010	Vinyl chloride	0.2	µg/L	U	0.2	9/10/1992	Primary Sample	SSFL Legacy Dat	AnalTech	268114.6024	1787805.607	no	Constituent is not a COPC/CPEC. Constituent was never detected in NCY groundwater wells
RD-15	VOC-1773	8010	1,1,1-Trichloroethane	0.5	µg/L	U	0.5	3/7/1993	Primary Sample	SSFL Legacy Dat	BCA-Glen	268114.6024	1787805.607	no	Analysis is not within 3 years of the most recent result
RD-15	VOC-1773	8010	1,1,2,2-Tetrachloroethane	0.5	µg/L	U	0.5	3/7/1993	Primary Sample	SSFL Legacy Dat	BCA-Glen	268114.6024	1787805.607	no	Constituent is not a COPC/CPEC. Constituent was never detected in NCY groundwater wells
RD-15	VOC-1773	8010	1,1,2-Trichloroethane	0.5	µg/L	U	0.5	3/7/1993	Primary Sample	SSFL Legacy Dat	BCA-Glen	268114.6024	1787805.607	no	Constituent is not a COPC/CPEC. Constituent was never detected in NCY groundwater wells
RD-15	VOC-1773	8010	1,1-Dichloroethane	0.5	µg/L	U	0.5	3/7/1993	Primary Sample	SSFL Legacy Dat	BCA-Glen	268114.6024	1787805.607	no	Analysis is not within 3 years of the most recent result
RD-15	VOC-1773	8010	1,1-Dichloroethene	0.5	µg/L	U	0.5	3/7/1993	Primary Sample	SSFL Legacy Dat	BCA-Glen	268114.6024	1787805.607	no	Analysis is not within 3 years of the most recent result
RD-15	VOC-1773	8010	1,2-Dichlorobenzene	0.5	µg/L	U	0.5	3/7/1993	Primary Sample	SSFL Legacy Dat	BCA-Glen	268114.6024	1787805.607	no	Constituent is not a COPC/CPEC. Constituent was never detected in NCY groundwater wells
RD-15	VOC-1773	8010	1,2-Dichloroethane	0.5	µg/L	U	0.5	3/7/1993	Primary Sample	SSFL Legacy Dat	BCA-Glen	268114.6024	1787805.607	no	Analysis is not within 3 years of the most recent result
RD-15	VOC-1773	8010	1,2-Dichloropropane	0.5	µg/L	U	0.5	3/7/1993	Primary Sample	SSFL Legacy Dat	BCA-Glen	268114.6024	1787805.607	no	Constituent is not a COPC/CPEC. Constituent was never detected in NCY groundwater wells
RD-15	VOC-1773	8010	1,3-Dichlorobenzene	0.5	µg/L	U	0.5	3/7/1993	Primary Sample	SSFL Legacy Dat	BCA-Glen	268114.6024	1787805.607	no	Constituent is not a COPC/CPEC. Constituent was never detected in NCY groundwater wells
RD-15	VOC-1773	8010	1,4-Dichlorobenzene	0.5	µg/L	U	0.5	3/7/1993	Primary Sample	SSFL Legacy Dat	BCA-Glen	268114.6024	1787805.607	no	Constituent is not a COPC/CPEC. Constituent was never detected in NCY groundwater wells
RD-15	VOC-1773	8010	2-Chloroethyl vinyl ether	0.5	µg/L	U	0.5	3/7/1993	Primary Sample	SSFL Legacy Dat	BCA-Glen	268114.6024	1787805.607	no	Constituent is not a COPC/CPEC. Constituent was never detected in NCY groundwater wells
RD-15	VOC-1773	8010	Bromodichloromethane	0.5	µg/L	U	0.5	3/7/1993	Primary Sample	SSFL Legacy Dat	BCA-Glen	268114.6024	1787805.607	no	Constituent is not a COPC/CPEC. Constituent was never detected in NCY groundwater wells
RD-15	VOC-1773	8010	Bromoform	0.5	µg/L	U	0.5	3/7/1993	Primary Sample	SSFL Legacy Dat	BCA-Glen	268114.6024	1787805.607	no	Constituent is not a COPC/CPEC. Constituent was never detected in NCY groundwater wells
RD-15	VOC-1773	8010	Bromomethane	0.5	µg/L	U	0.5	3/7/1993	Primary Sample	SSFL Legacy Dat	BCA-Glen	268114.6024	1787805.607	no	Constituent is not a COPC/CPEC. Constituent was never detected in NCY groundwater wells
RD-15	VOC-1773	8010	Carbon tetrachloride	0.5	µg/L	U	0.5	3/7/1993	Primary Sample	SSFL Legacy Dat	BCA-Glen	268114.6024	1787805.607	no	Constituent is not a COPC/CPEC. Constituent was never detected in NCY groundwater wells
RD-15	VOC-1773	8010	Chlorobenzene	0.5	µg/L	U	0.5	3/7/1993	Primary Sample	SSFL Legacy Dat	BCA-Glen	268114.6024	1787805.607	no	Constituent is not a COPC/CPEC. Constituent was never detected in NCY groundwater wells
RD-15	VOC-1773	8010	Chloroethane	0.5	µg/L	U	0.5	3/7/1993	Primary Sample	SSFL Legacy Dat	BCA-Glen	268114.6024	1787805.607	no	Constituent is not a COPC/CPEC. Constituent was never detected in NCY groundwater wells
RD-15	VOC-1773	8010	Chloroform	0.5	µg/L	U	0.5	3/7/1993	Primary Sample	SSFL Legacy Dat	BCA-Glen	268114.6024	1787805.607	no	Constituent is not a COPC/CPEC. Constituent was never detected in NCY groundwater wells
RD-15	VOC-1773	8010	Chloromethane	0.5	µg/L	U	0.5	3/7/1993	Primary Sample	SSFL Legacy Dat	BCA-Glen	268114.6024	1787805.607	no	Analysis is not within 3 years of the most recent result
RD-15	VOC-1773	8010	cis-1,2-Dichloroethene	0.5	µg/L	U	0.5	3/7/1993	Primary Sample	SSFL Legacy Dat	BCA-Glen	268114.6024	1787805.607	no	Analysis is not within 3 years of the most recent result
RD-15	VOC-1773	8010	cis-1,3-Dichloropropene	0.5	µg/L	U	0.5	3/7/1993	Primary Sample	SSFL Legacy Dat	BCA-Glen	268114.6024	1787805.607	no	Constituent is not a COPC/CPEC. Constituent was never detected in NCY groundwater wells
RD-15	VOC-1773	8010	Dibromochloromethane	0.5	µg/L	U	0.5	3/7/1993	Primary Sample	SSFL Legacy Dat	BCA-Glen	268114.6024	1787805.607	no	Constituent is not a COPC/CPEC. Constituent was never detected in NCY groundwater wells
RD-15	VOC-1773	8010	Dichlorodifluoromethane	3	µg/L	U	3	3/7/1993	Primary Sample	SSFL Legacy Dat	BCA-Glen	268114.6024	1787805.607	no	Constituent is not a COPC/CPEC. Constituent was never detected in NCY groundwater wells
RD-15	VOC-1773	8010	Methylene chloride	0.5	µg/L	U	0.5	3/7/1993	Primary Sample	SSFL Legacy Dat	BCA-Glen	268114.6024	1787805.607	no	Analysis is not within 3 years of the most recent result
RD-15	VOC-1773	8010	Tetrachloroethene	0.5	µg/L	U	0.5	3/7/1993	Primary Sample	SSFL Legacy Dat	BCA-Glen	268114.6024	1787805.607	no	Analysis is not within 3 years of the most recent result
RD-15	VOC-1773	8010	trans-1,2-Dichloroethene	0.5	µg/L	U	0.5	3/7/1993	Primary Sample	SSFL Legacy Dat	BCA-Glen	268114.6024	1787805.607	no	Analysis is not within 3 years of the most recent result
RD-15	VOC-1773	8010	trans-1,3-Dichloropropene	0.5	µg/L	U	0.5	3/7/1993	Primary Sample	SSFL Legacy Dat	BCA-Glen	268114.6024	1787805.607	no	Constituent is not a COPC/CPEC. Constituent was never detected in NCY groundwater wells
RD-15	VOC-1773	8010	Trichloroethene	0.5	µg/L	U	0.5	3/7/1993	Primary Sample	SSFL Legacy Dat	BCA-Glen	268114.6024	1787805.607	no	Analysis is not within 3 years of the most recent result
RD-15	VOC-1773	8010	Trichlorofluoromethane	0.5	µg/L	U	0.5	3/7/1993	Primary Sample	SSFL Legacy Dat	BCA-Glen	268114.6024	1787805.607	no	Constituent is not a COPC/CPEC. Constituent was never detected in NCY groundwater wells
RD-15	VOC-1773	8010	Vinyl chloride	0.5	µg/L	U	0.5	3/7/1993	Primary Sample	SSFL Legacy Dat	BCA-Glen	268114.6024	1787805.607	no	Constituent is not a COPC/CPEC. Constituent was never detected in NCY groundwater wells
RD-15	L9902200-002	Metals	Antimony-Dissolved	50	µg/L	U	50	5/14/1999	Field Duplicate		Columbia	268114.6024	1787805.607	no	VOCs only for Indirect Pathway
RD-15	L9902200-002	Metals	Arsenic-Dissolved	2	µg/L	U	2	5/14/1999	Field Duplicate		Columbia	268114.6024	1787805.607	no	VOCs only for Indirect Pathway
RD-15	L9902200-002	Metals	Barium-Dissolved	30	µg/L			5/14/1999	Field Duplicate		Columbia	268114.6024	1787805.607	no	VOCs only for Indirect Pathway

Well Identification	Sample Identification	Analytical Method	Analyte	Concentration	Units	Project Qualifier	Detection Limit	Collection Date	Sample Type	SDG Number	Analytical Laboratory	Northings	Eastings	Included in Risk Assessment	Rationale for Risk Exclusion
RD-15	L9902200-002	Metals	Beryllium-Dissolved	2	µg/L	U	2	5/14/1999	Field Duplicate		Columbia	268114.6024	1787805.607	no	VOCs only for Indirect Pathway
RD-15	L9902200-002	Metals	Cadmium-Dissolved	3	µg/L	U	3	5/14/1999	Field Duplicate		Columbia	268114.6024	1787805.607	no	VOCs only for Indirect Pathway
RD-15	L9902200-002	Metals	Chromium-Dissolved	5	µg/L	U	5	5/14/1999	Field Duplicate		Columbia	268114.6024	1787805.607	no	VOCs only for Indirect Pathway
RD-15	L9902200-002	Metals	Copper-Dissolved	10	µg/L	U	10	5/14/1999	Field Duplicate		Columbia	268114.6024	1787805.607	no	VOCs only for Indirect Pathway
RD-15	L9902200-002	Metals	Lead-Dissolved	50	µg/L	U	50	5/14/1999	Field Duplicate		Columbia	268114.6024	1787805.607	no	VOCs only for Indirect Pathway
RD-15	L9902200-002	Metals	Mercury-Dissolved	0.2	µg/L	U	0.2	5/14/1999	Field Duplicate		Columbia	268114.6024	1787805.607	no	VOCs only for Indirect Pathway
RD-15	L9902200-002	Metals	Molybdenum-Dissolved	10	µg/L	U	10	5/14/1999	Field Duplicate		Columbia	268114.6024	1787805.607	no	VOCs only for Indirect Pathway
RD-15	L9902200-002	Metals	Nickel-Dissolved	20	µg/L	U	20	5/14/1999	Field Duplicate		Columbia	268114.6024	1787805.607	no	VOCs only for Indirect Pathway
RD-15	L9902200-002	Metals	Selenium-Dissolved	3	µg/L	U	3	5/14/1999	Field Duplicate		Columbia	268114.6024	1787805.607	no	VOCs only for Indirect Pathway
RD-15	L9902200-002	Metals	Silver-Dissolved	5	µg/L	U	5	5/14/1999	Field Duplicate		Columbia	268114.6024	1787805.607	no	VOCs only for Indirect Pathway
RD-15	L9902200-002	Metals	Thallium-Dissolved	100	µg/L	U	100	5/14/1999	Field Duplicate		Columbia	268114.6024	1787805.607	no	VOCs only for Indirect Pathway
RD-15	L9902200-002	Metals	Zinc-Dissolved	1800	µg/L			5/14/1999	Field Duplicate		Columbia	268114.6024	1787805.607	no	VOCs only for Indirect Pathway
RD-15	L9902200-001	Metals	Antimony-Dissolved	50	µg/L	U	50	5/14/1999	Primary Sample		Columbia	268114.6024	1787805.607	no	VOCs only for Indirect Pathway
RD-15	L9902200-001	Metals	Arsenic-Dissolved	2	µg/L	U	2	5/14/1999	Primary Sample		Columbia	268114.6024	1787805.607	no	VOCs only for Indirect Pathway
RD-15	L9902200-001	Metals	Barium-Dissolved	30	µg/L			5/14/1999	Primary Sample		Columbia	268114.6024	1787805.607	no	VOCs only for Indirect Pathway
RD-15	L9902200-001	Metals	Beryllium-Dissolved	2	µg/L	U	2	5/14/1999	Primary Sample		Columbia	268114.6024	1787805.607	no	VOCs only for Indirect Pathway
RD-15	L9902200-001	Metals	Cadmium-Dissolved	3	µg/L	U	3	5/14/1999	Primary Sample		Columbia	268114.6024	1787805.607	no	VOCs only for Indirect Pathway
RD-15	L9902200-001	Metals	Chromium-Dissolved	5	µg/L	U	5	5/14/1999	Primary Sample		Columbia	268114.6024	1787805.607	no	VOCs only for Indirect Pathway
RD-15	L9902200-001	Metals	Copper-Dissolved	10	µg/L	U	10	5/14/1999	Primary Sample		Columbia	268114.6024	1787805.607	no	VOCs only for Indirect Pathway
RD-15	L9902200-001	Metals	Lead-Dissolved	50	µg/L	U	50	5/14/1999	Primary Sample		Columbia	268114.6024	1787805.607	no	VOCs only for Indirect Pathway
RD-15	L9902200-001	Metals	Mercury-Dissolved	0.2	µg/L	U	0.2	5/14/1999	Primary Sample		Columbia	268114.6024	1787805.607	no	VOCs only for Indirect Pathway
RD-15	L9902200-001	Metals	Molybdenum-Dissolved	10	µg/L	U	10	5/14/1999	Primary Sample		Columbia	268114.6024	1787805.607	no	VOCs only for Indirect Pathway
RD-15	L9902200-001	Metals	Nickel-Dissolved	20	µg/L	U	20	5/14/1999	Primary Sample		Columbia	268114.6024	1787805.607	no	VOCs only for Indirect Pathway
RD-15	L9902200-001	Metals	Selenium-Dissolved	3	µg/L	U	3	5/14/1999	Primary Sample		Columbia	268114.6024	1787805.607	no	VOCs only for Indirect Pathway
RD-15	L9902200-001	Metals	Silver-Dissolved	5	µg/L	U	5	5/14/1999	Primary Sample		Columbia	268114.6024	1787805.607	no	VOCs only for Indirect Pathway
RD-15	L9902200-001	Metals	Thallium-Dissolved	100	µg/L	U	100	5/14/1999	Primary Sample		Columbia	268114.6024	1787805.607	no	VOCs only for Indirect Pathway
RD-15	L9902200-001	Metals	Zinc-Dissolved	1800	µg/L			5/14/1999	Primary Sample		Columbia	268114.6024	1787805.607	no	VOCs only for Indirect Pathway
RD-15	9902200-001-826	8260B	1,1,1-Trichloroethane	0.2	µg/L	U	0.2	5/14/1999	Primary Sample	Unknown	Columbia	268114.6024	1787805.607	no	Analysis is not within 3 years of the most recent result
RD-15	9902200-001-826	8260B	1,1,2,2-Tetrachloroethane	0.5	µg/L	U	0.5	5/14/1999	Primary Sample	Unknown	Columbia	268114.6024	1787805.607	no	Constituent is not a COPC/CPEC. Constituent was never detected in NCY groundwater wells
RD-15	9902200-001-826	8260B	1,1,2-Trichlorotrifluoroethane	0.2	µg/L	U	0.2	5/14/1999	Primary Sample	Unknown	Columbia	268114.6024	1787805.607	no	Analysis is not within 3 years of the most recent result
RD-15	9902200-001-826	8260B	1,1,2-Trichloroethane	0.3	µg/L	U	0.3	5/14/1999	Primary Sample	Unknown	Columbia	268114.6024	1787805.607	no	Constituent is not a COPC/CPEC. Constituent was never detected in NCY groundwater wells
RD-15	9902200-001-826	8260B	1,1-Dichloroethane	0.2	µg/L	U	0.2	5/14/1999	Primary Sample	Unknown	Columbia	268114.6024	1787805.607	no	Analysis is not within 3 years of the most recent result
RD-15	9902200-001-826	8260B	1,1-Dichloroethene	0.2	µg/L	U	0.2	5/14/1999	Primary Sample	Unknown	Columbia	268114.6024	1787805.607	no	Analysis is not within 3 years of the most recent result
RD-15	9902200-001-826	8260B	1,2-Dichlorobenzene	0.3	µg/L	U	0.3	5/14/1999	Primary Sample	Unknown	Columbia	268114.6024	1787805.607	no	Constituent is not a COPC/CPEC. Constituent was never detected in NCY groundwater wells
RD-15	9902200-001-826	8260B	1,2-Dichloroethane	0.3	µg/L	U	0.3	5/14/1999	Primary Sample	Unknown	Columbia	268114.6024	1787805.607	no	Analysis is not within 3 years of the most recent result
RD-15	9902200-001-826	8260B	1,2-Dichloropropane	0.3	µg/L	U	0.3	5/14/1999	Primary Sample	Unknown	Columbia	268114.6024	1787805.607	no	Constituent is not a COPC/CPEC. Constituent was never detected in NCY groundwater wells
RD-15	9902200-001-826	8260B	1,3-Dichlorobenzene	0.3	µg/L	U	0.3	5/14/1999	Primary Sample	Unknown	Columbia	268114.6024	1787805.607	no	Constituent is not a COPC/CPEC. Constituent was never detected in NCY groundwater wells
RD-15	9902200-001-826	8260B	1,4-Dichlorobenzene	0.2	µg/L	U	0.2	5/14/1999	Primary Sample	Unknown	Columbia	268114.6024	1787805.607	no	Constituent is not a COPC/CPEC. Constituent was never detected in NCY groundwater wells
RD-15	9902200-001-826	8260B	2-Butanone	1	µg/L	U	1	5/14/1999	Primary Sample	Unknown	Columbia	268114.6024	1787805.607	no	Analysis is not within 3 years of the most recent result
RD-15	9902200-001-826	8260B	2-Chloroethyl vinyl ether	0.9	µg/L	U	0.9	5/14/1999	Primary Sample	Unknown	Columbia	268114.6024	1787805.607	no	Constituent is not a COPC/CPEC. Constituent was never detected in NCY groundwater wells
RD-15	9902200-001-826	8260B	2-Hexanone	0.6	µg/L	U	0.6	5/14/1999	Primary Sample	Unknown	Columbia	268114.6024	1787805.607	no	Analysis is not within 3 years of the most recent result
RD-15	9902200-001-826	8260B	Acetone	4	µg/L	U	4	5/14/1999	Primary Sample	Unknown	Columbia	268114.6024	1787805.607	no	Analysis is not within 3 years of the most recent result
RD-15	9902200-001-826	8260B	Acrolein	0.9	µg/L	U	0.9	5/14/1999	Primary Sample	Unknown	Columbia	268114.6024	1787805.607	no	Constituent is not a COPC/CPEC. Constituent was never detected in NCY groundwater wells
RD-15	9902200-001-826	8260B	Acrylonitrile	0.7	µg/L	U	0.7	5/14/1999	Primary Sample	Unknown	Columbia	268114.6024	1787805.607	no	Constituent is not a COPC/CPEC. Constituent was never detected in NCY groundwater wells
RD-15	9902200-001-826	8260B	Benzene	0.3	µg/L	U	0.3	5/14/1999	Primary Sample	Unknown	Columbia	268114.6024	1787805.607	no	Analysis is not within 3 years of the most recent result
RD-15	9902200-001-826	8260B	Bromodichloromethane	0.2	µg/L	U	0.2	5/14/1999	Primary Sample	Unknown	Columbia	268114.6024	1787805.607	no	Constituent is not a COPC/CPEC. Constituent was never detected in NCY groundwater wells
RD-15	9902200-001-826	8260B	Bromoform	0.3	µg/L	U	0.3	5/14/1999	Primary Sample	Unknown	Columbia	268114.6024	1787805.607	no	Constituent is not a COPC/CPEC. Constituent was never detected in NCY groundwater wells
RD-15	9902200-001-826	8260B	Bromomethane	0.3	µg/L	U	0.3	5/14/1999	Primary Sample	Unknown	Columbia	268114.6024	1787805.607	no	Constituent is not a COPC/CPEC. Constituent was never detected in NCY groundwater wells
RD-15	9902200-001-826	8260B	Carbon disulfide	0.3	µg/L	U	0.3	5/14/1999	Primary Sample	Unknown	Columbia	268114.6024	1787805.607	no	Analysis is not within 3 years of the most recent result
RD-15	9902200-001-826	8260B	Carbon tetrachloride	0.2	µg/L	U	0.2	5/14/1999	Primary Sample	Unknown	Columbia	268114.6024	1787805.607	no	Constituent is not a COPC/CPEC. Constituent was never detected in NCY groundwater wells
RD-15	9902200-001-826	8260B	Chlorobenzene	0.3	µg/L	U	0.3	5/14/1999	Primary Sample	Unknown	Columbia	268114.6024	1787805.607	no	Constituent is not a COPC/CPEC. Constituent was never detected in NCY groundwater wells
RD-15	9902200-001-826	8260B	Chloroethane	0.2	µg/L	U	0.2	5/14/1999	Primary Sample	Unknown	Columbia	268114.6024	1787805.607	no	Constituent is not a COPC/CPEC. Constituent was never detected in NCY groundwater wells
RD-15	9902200-001-826	8260B	Chloroform	0.4	µg/L	U	0.4	5/14/1999	Primary Sample	Unknown	Columbia	268114.6024	1787805.607	no	Constituent is not a COPC/CPEC. Constituent was never detected in NCY groundwater wells
RD-15	9902200-001-826	8260B	Chloromethane	0.2	µg/L	U	0.2	5/14/1999	Primary Sample	Unknown	Columbia	268114.6024	1787805.607	no	Analysis is not within 3 years of the most recent result
RD-15	9902200-001-826	8260B	cis-1,2-Dichloroethene	0.2	µg/L	U	0.2	5/14/1999	Primary Sample	Unknown	Columbia	268114.6024	1787805.607	no	Analysis is not within 3 years of the most recent result
RD-15	9902200-001-826	8260B	cis-1,3-Dichloropropene	0.2	µg/L	U	0.2	5/14/1999	Primary Sample	Unknown	Columbia	268114.6024	1787805.607	no	Constituent is not a COPC/CPEC. Constituent was never detected in NCY groundwater wells
RD-15	9902200-001-826	8260B	Dibromochloromethane	0.2	µg/L	U	0.2	5/14/1999	Primary Sample	Unknown	Columbia	268114.6024	1787805.607	no	Constituent is not a COPC/CPEC. Constituent was never detected in NCY groundwater wells
RD-15	9902200-001-826	8260B	Ethylbenzene	0.2	µg/L	U	0.2	5/14/1999	Primary Sample	Unknown	Columbia	268114.6024	1787805.607	no	Analysis is not within 3 years of the most recent result
RD-15	9902200-001-826	8260B	m,p-Xylene	0.4	µg/L	U	0.4	5/14/1999	Primary Sample	Unknown	Columbia	268114.6024	1787805.607	no	Analysis is not within 3 years of the most recent result
RD-15	9902200-001-826	8260B	4-Methyl-2-pentanone	0.9	µg/L	U	0.9	5/14/1999	Primary Sample	Unknown	Columbia	268114.6024	1787805.607	no	Constituent is not a COPC/CPEC. Constituent was never detected in NCY groundwater wells
RD-15	9902200-001-826	8260B	Methylene chloride	0.4	µg/L	U	0.4	5/14/1999	Primary Sample	Unknown	Columbia	268114.6024	1787805.607	no	Analysis is not within 3 years of the most recent result
RD-15	9902200-001-826	8260B	o-Xylene	0.2	µg/L	U	0.2	5/14/1999	Primary Sample	Unknown	Columbia	268114.6024	1787805.607	no	Analysis is not within 3 years of the most recent result
RD-15	9902200-001-826	8260B	Styrene	0.2	µg/L	U	0.2	5/14/1999	Primary Sample	Unknown	Columbia	268114.6024	1787805.607	no	Constituent is not a COPC/CPEC. Constituent was never detected in NCY groundwater wells
RD-15	9902200-001-826	8260B	Tetrachloroethene	0.4	µg/L	U	0.4	5/14/1999	Primary Sample	Unknown	Columbia	268114.6024	1787805.607	no	Analysis is not within 3 years of the most recent result
RD-15	9902200-001-826	8260B	Toluene	0.3	µg/L	U	0.3	5/14/1999	Primary Sample	Unknown	Columbia	268114.6024	1787805.607	no	Analysis is not within 3 years of the most recent result
RD-15	9902200-001-826	8260B	trans-1,2-Dichloroethene	0.2	µg/L	U	0.2	5/14/1999	Primary Sample	Unknown	Columbia	268114.6024	1787805.607	no	Analysis is not within 3 years of the most recent result

Well Identification	Sample Identification	Analytical Method	Analyte	Concentration	Units	Project Qualifier	Detection Limit	Collection Date	Sample Type	SDG Number	Analytical Laboratory	Northings	Eastings	Included in Risk Assessment	Rationale for Risk Exclusion
RD-15	9902200-001-826	8260B	trans-1,3-Dichloropropene	0.2	µg/L	U	0.2	5/14/1999	Primary Sample	Unknown	Columbia	268114.6024	1787805.607	no	Constituent is not a COPC/CPEC. Constituent was never detected in NCY groundwater wells
RD-15	9902200-001-826	8260B	Trichloroethene	1	µg/L			5/14/1999	Primary Sample	Unknown	Columbia	268114.6024	1787805.607	no	Analysis is not within 3 years of the most recent result
RD-15	9902200-001-826	8260B	Trichlorofluoromethane	0.2	µg/L	U	0.2	5/14/1999	Primary Sample	Unknown	Columbia	268114.6024	1787805.607	no	Constituent is not a COPC/CPEC. Constituent was never detected in NCY groundwater wells
RD-15	9902200-001-826	8260B	Vinyl acetate	2	µg/L	U	2	5/14/1999	Primary Sample	Unknown	Columbia	268114.6024	1787805.607	no	Constituent is not a COPC/CPEC. Constituent was never detected in NCY groundwater wells
RD-15	9902200-001-826	8260B	Vinyl chloride	0.3	µg/L	U	0.3	5/14/1999	Primary Sample	Unknown	Columbia	268114.6024	1787805.607	no	Constituent is not a COPC/CPEC. Constituent was never detected in NCY groundwater wells
RD-15	RD-15 (5/14/1999	314.0	Perchlorate	4	µg/L	U	4	5/14/1999	Primary Sample		Babcock	268114.6024	1787805.607	no	VOCs only for Indirect Pathway
RD-15	L66026-003	Metals	Antimony-Dissolved	6	µg/L	U	6	2/22/2000	Primary Sample		Babcock	268114.6024	1787805.607	no	VOCs only for Indirect Pathway
RD-15	L66026-003	Metals	Arsenic-Dissolved	2	µg/L	U	2	2/22/2000	Primary Sample		Babcock	268114.6024	1787805.607	no	VOCs only for Indirect Pathway
RD-15	L66026-003	Metals	Barium-Dissolved	80	µg/L			2/22/2000	Primary Sample		Babcock	268114.6024	1787805.607	no	VOCs only for Indirect Pathway
RD-15	L66026-003	Metals	Beryllium-Dissolved	1	µg/L	U	1	2/22/2000	Primary Sample		Babcock	268114.6024	1787805.607	no	VOCs only for Indirect Pathway
RD-15	L66026-003	Metals	Cadmium-Dissolved	1	µg/L	U	1	2/22/2000	Primary Sample		Babcock	268114.6024	1787805.607	no	VOCs only for Indirect Pathway
RD-15	L66026-003	Metals	Chromium-Dissolved	10	µg/L			2/22/2000	Primary Sample		Babcock	268114.6024	1787805.607	no	VOCs only for Indirect Pathway
RD-15	L66026-003	Metals	Copper-Dissolved	10	µg/L	U	10	2/22/2000	Primary Sample		Babcock	268114.6024	1787805.607	no	VOCs only for Indirect Pathway
RD-15	L66026-003	Metals	Iron-Dissolved	20	µg/L	U	20	2/22/2000	Primary Sample		Babcock	268114.6024	1787805.607	no	VOCs only for Indirect Pathway
RD-15	L66026-003	Metals	Lead-Dissolved	5	µg/L	U	5	2/22/2000	Primary Sample		Babcock	268114.6024	1787805.607	no	VOCs only for Indirect Pathway
RD-15	L66026-003	Metals	Manganese-Dissolved	10	µg/L	U	10	2/22/2000	Primary Sample		Babcock	268114.6024	1787805.607	no	VOCs only for Indirect Pathway
RD-15	L66026-003	Metals	Mercury-Dissolved	0.5	µg/L	U	0.5	2/22/2000	Primary Sample		Babcock	268114.6024	1787805.607	no	VOCs only for Indirect Pathway
RD-15	L66026-003	Metals	Molybdenum-Dissolved	10	µg/L	U	10	2/22/2000	Primary Sample		Babcock	268114.6024	1787805.607	no	VOCs only for Indirect Pathway
RD-15	L66026-003	Metals	Nickel-Dissolved	10	µg/L	U	10	2/22/2000	Primary Sample		Babcock	268114.6024	1787805.607	no	VOCs only for Indirect Pathway
RD-15	L66026-003	Metals	Selenium-Dissolved	5	µg/L			2/22/2000	Primary Sample		Babcock	268114.6024	1787805.607	no	VOCs only for Indirect Pathway
RD-15	L66026-003	Metals	Silver-Dissolved	10	µg/L	U	10	2/22/2000	Primary Sample		Babcock	268114.6024	1787805.607	no	VOCs only for Indirect Pathway
RD-15	L66026-003	Metals	Thallium-Dissolved	1	µg/L	U	1	2/22/2000	Primary Sample		Babcock	268114.6024	1787805.607	no	VOCs only for Indirect Pathway
RD-15	L66026-003	Metals	Zinc-Dissolved	2300	µg/L			2/22/2000	Primary Sample		Babcock	268114.6024	1787805.607	no	VOCs only for Indirect Pathway
RD-15	66026-003-8260	8260	1,2-Dichlorobenzene	0.5	µg/L	U	0.5	2/22/2000	Primary Sample	SSFL Legacy Dat	Babcock	268114.6024	1787805.607	no	Constituent is not a COPC/CPEC. Constituent was never detected in NCY groundwater wells
RD-15	66026-003-8260	8260	1,3-Dichlorobenzene	0.5	µg/L	U	0.5	2/22/2000	Primary Sample	SSFL Legacy Dat	Babcock	268114.6024	1787805.607	no	Constituent is not a COPC/CPEC. Constituent was never detected in NCY groundwater wells
RD-15	66026-003-8260	8260	1,4-Dichlorobenzene	0.5	µg/L	U	0.5	2/22/2000	Primary Sample	SSFL Legacy Dat	Babcock	268114.6024	1787805.607	no	Constituent is not a COPC/CPEC. Constituent was never detected in NCY groundwater wells
RD-15	66026-003-8260	8260	2-Butanone	5	µg/L	U	5	2/22/2000	Primary Sample	SSFL Legacy Dat	Babcock	268114.6024	1787805.607	no	Analysis is not within 3 years of the most recent result
RD-15	66026-003-8260	8260	2-Hexanone	5	µg/L	U	5	2/22/2000	Primary Sample	SSFL Legacy Dat	Babcock	268114.6024	1787805.607	no	Analysis is not within 3 years of the most recent result
RD-15	66026-003-8260	8260	4-Methyl-2-pentanone	0.5	µg/L	U	0.5	2/22/2000	Primary Sample	SSFL Legacy Dat	Babcock	268114.6024	1787805.607	no	Constituent is not a COPC/CPEC. Constituent was never detected in NCY groundwater wells
RD-15	66026-003-8260	8260	Acetone	5	µg/L	U	5	2/22/2000	Primary Sample	SSFL Legacy Dat	Babcock	268114.6024	1787805.607	no	Analysis is not within 3 years of the most recent result
RD-15	66026-003-8260	8260	Carbon disulfide	0.5	µg/L	U	0.5	2/22/2000	Primary Sample	SSFL Legacy Dat	Babcock	268114.6024	1787805.607	no	Analysis is not within 3 years of the most recent result
RD-15	66026-003-8260	8260	m,p-Xylene	0.5	µg/L	U	0.5	2/22/2000	Primary Sample	SSFL Legacy Dat	Babcock	268114.6024	1787805.607	no	Analysis is not within 3 years of the most recent result
RD-15	66026-003-8260	8260	o-Xylene	0.5	µg/L	U	0.5	2/22/2000	Primary Sample	SSFL Legacy Dat	Babcock	268114.6024	1787805.607	no	Analysis is not within 3 years of the most recent result
RD-15	66026-003-8260	8260	Trichlorofluoromethane	1	µg/L	U	1	2/22/2000	Primary Sample	SSFL Legacy Dat	Babcock	268114.6024	1787805.607	no	Constituent is not a COPC/CPEC. Constituent was never detected in NCY groundwater wells
RD-15	66026-003-8260	8260	1,1,2-Trichlorotrifluoroethane	2	µg/L	U	2	2/22/2000	Primary Sample	SSFL Legacy Dat	Babcock	268114.6024	1787805.607	no	Analysis is not within 3 years of the most recent result
RD-15	66026-003-8260	8260B	1,1,1-Trichloroethane	0.5	µg/L	U	0.5	2/22/2000	Primary Sample	Unknown	Babcock	268114.6024	1787805.607	no	Analysis is not within 3 years of the most recent result
RD-15	66026-003-8260	8260B	1,1,2,2-Tetrachloroethane	0.5	µg/L	U	0.5	2/22/2000	Primary Sample	Unknown	Babcock	268114.6024	1787805.607	no	Constituent is not a COPC/CPEC. Constituent was never detected in NCY groundwater wells
RD-15	66026-003-8260	8260B	1,1,2-Trichloroethane	0.5	µg/L	U	0.5	2/22/2000	Primary Sample	Unknown	Babcock	268114.6024	1787805.607	no	Constituent is not a COPC/CPEC. Constituent was never detected in NCY groundwater wells
RD-15	66026-003-8260	8260B	1,1-Dichloroethane	0.5	µg/L	U	0.5	2/22/2000	Primary Sample	Unknown	Babcock	268114.6024	1787805.607	no	Analysis is not within 3 years of the most recent result
RD-15	66026-003-8260	8260B	1,1-Dichloroethene	0.5	µg/L	U	0.5	2/22/2000	Primary Sample	Unknown	Babcock	268114.6024	1787805.607	no	Analysis is not within 3 years of the most recent result
RD-15	66026-003-8260	8260B	1,2-Dichloroethane	0.5	µg/L	U	0.5	2/22/2000	Primary Sample	Unknown	Babcock	268114.6024	1787805.607	no	Analysis is not within 3 years of the most recent result
RD-15	66026-003-8260	8260B	1,2-Dichloropropane	0.5	µg/L	U	0.5	2/22/2000	Primary Sample	Unknown	Babcock	268114.6024	1787805.607	no	Constituent is not a COPC/CPEC. Constituent was never detected in NCY groundwater wells
RD-15	66026-003-8260	8260B	2-Chloroethyl vinyl ether	1	µg/L	U	1	2/22/2000	Primary Sample	Unknown	Babcock	268114.6024	1787805.607	no	Constituent is not a COPC/CPEC. Constituent was never detected in NCY groundwater wells
RD-15	66026-003-8260	8260B	Benzene	0.5	µg/L	U	0.5	2/22/2000	Primary Sample	Unknown	Babcock	268114.6024	1787805.607	no	Analysis is not within 3 years of the most recent result
RD-15	66026-003-8260	8260B	Bromodichloromethane	0.5	µg/L	U	0.5	2/22/2000	Primary Sample	Unknown	Babcock	268114.6024	1787805.607	no	Constituent is not a COPC/CPEC. Constituent was never detected in NCY groundwater wells
RD-15	66026-003-8260	8260B	Bromoform	0.5	µg/L	U	0.5	2/22/2000	Primary Sample	Unknown	Babcock	268114.6024	1787805.607	no	Constituent is not a COPC/CPEC. Constituent was never detected in NCY groundwater wells
RD-15	66026-003-8260	8260B	Bromomethane	0.5	µg/L	U	0.5	2/22/2000	Primary Sample	Unknown	Babcock	268114.6024	1787805.607	no	Constituent is not a COPC/CPEC. Constituent was never detected in NCY groundwater wells
RD-15	66026-003-8260	8260B	Carbon tetrachloride	0.5	µg/L	U	0.5	2/22/2000	Primary Sample	Unknown	Babcock	268114.6024	1787805.607	no	Constituent is not a COPC/CPEC. Constituent was never detected in NCY groundwater wells
RD-15	66026-003-8260	8260B	Chlorobenzene	0.5	µg/L	U	0.5	2/22/2000	Primary Sample	Unknown	Babcock	268114.6024	1787805.607	no	Constituent is not a COPC/CPEC. Constituent was never detected in NCY groundwater wells
RD-15	66026-003-8260	8260B	Chloroethane	0.5	µg/L	U	0.5	2/22/2000	Primary Sample	Unknown	Babcock	268114.6024	1787805.607	no	Constituent is not a COPC/CPEC. Constituent was never detected in NCY groundwater wells
RD-15	66026-003-8260	8260B	Chloroform	0.5	µg/L	U	0.5	2/22/2000	Primary Sample	Unknown	Babcock	268114.6024	1787805.607	no	Constituent is not a COPC/CPEC. Constituent was never detected in NCY groundwater wells
RD-15	66026-003-8260	8260B	Chloromethane	0.5	µg/L	U	0.5	2/22/2000	Primary Sample	Unknown	Babcock	268114.6024	1787805.607	no	Analysis is not within 3 years of the most recent result
RD-15	66026-003-8260	8260B	cis-1,2-Dichloroethene	0.5	µg/L	U	0.5	2/22/2000	Primary Sample	Unknown	Babcock	268114.6024	1787805.607	no	Analysis is not within 3 years of the most recent result
RD-15	66026-003-8260	8260B	cis-1,3-Dichloropropene	0.5	µg/L	U	0.5	2/22/2000	Primary Sample	Unknown	Babcock	268114.6024	1787805.607	no	Constituent is not a COPC/CPEC. Constituent was never detected in NCY groundwater wells
RD-15	66026-003-8260	8260B	Dibromochloromethane	0.5	µg/L	U	0.5	2/22/2000	Primary Sample	Unknown	Babcock	268114.6024	1787805.607	no	Constituent is not a COPC/CPEC. Constituent was never detected in NCY groundwater wells
RD-15	66026-003-8260	8260B	Ethylbenzene	0.5	µg/L	U	0.5	2/22/2000	Primary Sample	Unknown	Babcock	268114.6024	1787805.607	no	Analysis is not within 3 years of the most recent result
RD-15	66026-003-8260	8260B	Methylene chloride	2	µg/L	U	2	2/22/2000	Primary Sample	Unknown	Babcock	268114.6024	1787805.607	no	Analysis is not within 3 years of the most recent result
RD-15	66026-003-8260	8260B	Tetrachloroethene	0.5	µg/L	U	0.5	2/22/2000	Primary Sample	Unknown	Babcock	268114.6024	1787805.607	no	Analysis is not within 3 years of the most recent result
RD-15	66026-003-8260	8260B	Toluene	0.5	µg/L	U	0.5	2/22/2000	Primary Sample	Unknown	Babcock	268114.6024	1787805.607	no	Analysis is not within 3 years of the most recent result
RD-15	66026-003-8260	8260B	trans-1,2-Dichloroethene	0.5	µg/L	U	0.5	2/22/2000	Primary Sample	Unknown	Babcock	268114.6024	1787805.607	no	Analysis is not within 3 years of the most recent result
RD-15	66026-003-8260	8260B	trans-1,3-Dichloropropene	0.5	µg/L	U	0.5	2/22/2000	Primary Sample	Unknown	Babcock	268114.6024	1787805.607	no	Constituent is not a COPC/CPEC. Constituent was never detected in NCY groundwater wells
RD-15	66026-003-8260	8260B	Trichloroethene	0.5	µg/L	U	0.5	2/22/2000	Primary Sample	Unknown	Babcock	268114.6024	1787805.607	no	Analysis is not within 3 years of the most recent result
RD-15	66026-003-8260	8260B	Vinyl chloride	0.5	µg/L	U	0.5	2/22/2000	Primary Sample	Unknown	Babcock	268114.6024	1787805.607	no	Constituent is not a COPC/CPEC. Constituent was never detected in NCY groundwater wells
RD-15	RD-15 (2/22/2000	314.0	Perchlorate	4	µg/L	U	4	2/22/2000	Primary Sample		Babcock	268114.6024	1787805.607	no	VOCs only for Indirect Pathway
RD-15	3267	8260B	Carbon disulfide	0.6	µg/L			2/15/2001	Field Duplicate	SSFL Legacy Dat	Babcock	268114.6024	1787805.607	no	Analysis is not within 3 years of the most recent result
RD-15	81065-005-8260	8260B	1,1,1-Trichloroethane	0.38	µg/L	U	0.38	2/15/2001	Field Duplicate	Unknown	Babcock	268114.6024	1787805.607	no	Analysis is not within 3 years of the most recent result

Well Identification	Sample Identification	Analytical Method	Analyte	Concentration	Units	Project Qualifier	Detection Limit	Collection Date	Sample Type	SDG Number	Analytical Laboratory	Northings	Eastings	Included in Risk Assessment	Rationale for Risk Exclusion
RD-15	81065-005-8260	8260B	1,1,2,2-Tetrachloroethane	0.099	µg/L	U	0.099	2/15/2001	Field Duplicate	Unknown	Babcock	268114.6024	1787805.607	no	Constituent is not a COPC/CPEC. Constituent was never detected in NCY groundwater wells
RD-15	81065-005-8260	8260B	1,1,2-Trichloroethane	0.27	µg/L	U	0.27	2/15/2001	Field Duplicate	Unknown	Babcock	268114.6024	1787805.607	no	Constituent is not a COPC/CPEC. Constituent was never detected in NCY groundwater wells
RD-15	81065-005-8260	8260B	1,1-Dichloroethane	0.35	µg/L	U	0.35	2/15/2001	Field Duplicate	Unknown	Babcock	268114.6024	1787805.607	no	Analysis is not within 3 years of the most recent result
RD-15	81065-005-8260	8260B	1,1-Dichloroethene	0.34	µg/L	U	0.34	2/15/2001	Field Duplicate	Unknown	Babcock	268114.6024	1787805.607	no	Analysis is not within 3 years of the most recent result
RD-15	81065-005-8260	8260B	1,2-Dichloroethane	0.32	µg/L	U	0.32	2/15/2001	Field Duplicate	Unknown	Babcock	268114.6024	1787805.607	no	Analysis is not within 3 years of the most recent result
RD-15	81065-005-8260	8260B	1,2-Dichloropropane	0.29	µg/L	U	0.29	2/15/2001	Field Duplicate	Unknown	Babcock	268114.6024	1787805.607	no	Constituent is not a COPC/CPEC. Constituent was never detected in NCY groundwater wells
RD-15	81065-005-8260	8260B	2-Chloroethyl vinyl ether	0.86	µg/L	U	0.86	2/15/2001	Field Duplicate	Unknown	Babcock	268114.6024	1787805.607	no	Constituent is not a COPC/CPEC. Constituent was never detected in NCY groundwater wells
RD-15	81065-005-8260	8260B	Benzene	0.18	µg/L	U	0.18	2/15/2001	Field Duplicate	Unknown	Babcock	268114.6024	1787805.607	no	Analysis is not within 3 years of the most recent result
RD-15	81065-005-8260	8260B	Bromodichloromethane	0.32	µg/L	U	0.32	2/15/2001	Field Duplicate	Unknown	Babcock	268114.6024	1787805.607	no	Constituent is not a COPC/CPEC. Constituent was never detected in NCY groundwater wells
RD-15	81065-005-8260	8260B	Bromoform	0.3	µg/L	U	0.3	2/15/2001	Field Duplicate	Unknown	Babcock	268114.6024	1787805.607	no	Constituent is not a COPC/CPEC. Constituent was never detected in NCY groundwater wells
RD-15	81065-005-8260	8260B	Bromomethane	0.36	µg/L	U	0.36	2/15/2001	Field Duplicate	Unknown	Babcock	268114.6024	1787805.607	no	Constituent is not a COPC/CPEC. Constituent was never detected in NCY groundwater wells
RD-15	81065-005-8260	8260B	Carbon tetrachloride	0.49	µg/L	U	0.49	2/15/2001	Field Duplicate	Unknown	Babcock	268114.6024	1787805.607	no	Constituent is not a COPC/CPEC. Constituent was never detected in NCY groundwater wells
RD-15	81065-005-8260	8260B	Chlorobenzene	0.31	µg/L	U	0.31	2/15/2001	Field Duplicate	Unknown	Babcock	268114.6024	1787805.607	no	Constituent is not a COPC/CPEC. Constituent was never detected in NCY groundwater wells
RD-15	81065-005-8260	8260B	Chloroethane	0.21	µg/L	U	0.21	2/15/2001	Field Duplicate	Unknown	Babcock	268114.6024	1787805.607	no	Constituent is not a COPC/CPEC. Constituent was never detected in NCY groundwater wells
RD-15	81065-005-8260	8260B	Chloroform	0.28	µg/L	U	0.28	2/15/2001	Field Duplicate	Unknown	Babcock	268114.6024	1787805.607	no	Constituent is not a COPC/CPEC. Constituent was never detected in NCY groundwater wells
RD-15	81065-005-8260	8260B	Chloromethane	0.3	µg/L	U	0.3	2/15/2001	Field Duplicate	Unknown	Babcock	268114.6024	1787805.607	no	Analysis is not within 3 years of the most recent result
RD-15	81065-005-8260	8260B	cis-1,2-Dichloroethene	0.18	µg/L	U	0.18	2/15/2001	Field Duplicate	Unknown	Babcock	268114.6024	1787805.607	no	Analysis is not within 3 years of the most recent result
RD-15	81065-005-8260	8260B	cis-1,3-Dichloropropene	0.37	µg/L	U	0.37	2/15/2001	Field Duplicate	Unknown	Babcock	268114.6024	1787805.607	no	Constituent is not a COPC/CPEC. Constituent was never detected in NCY groundwater wells
RD-15	81065-005-8260	8260B	Dibromochloromethane	0.24	µg/L	U	0.24	2/15/2001	Field Duplicate	Unknown	Babcock	268114.6024	1787805.607	no	Constituent is not a COPC/CPEC. Constituent was never detected in NCY groundwater wells
RD-15	81065-005-8260	8260B	Ethylbenzene	0.18	µg/L	U	0.18	2/15/2001	Field Duplicate	Unknown	Babcock	268114.6024	1787805.607	no	Analysis is not within 3 years of the most recent result
RD-15	81065-005-8260	8260B	Methylene chloride	0.27	µg/L	U	0.27	2/15/2001	Field Duplicate	Unknown	Babcock	268114.6024	1787805.607	no	Analysis is not within 3 years of the most recent result
RD-15	81065-005-8260	8260B	Tetrachloroethene	0.086	µg/L	U	0.086	2/15/2001	Field Duplicate	Unknown	Babcock	268114.6024	1787805.607	no	Analysis is not within 3 years of the most recent result
RD-15	81065-005-8260	8260B	Toluene	0.22	µg/L	U	0.22	2/15/2001	Field Duplicate	Unknown	Babcock	268114.6024	1787805.607	no	Analysis is not within 3 years of the most recent result
RD-15	81065-005-8260	8260B	trans-1,2-Dichloroethene	0.2	µg/L	U	0.2	2/15/2001	Field Duplicate	Unknown	Babcock	268114.6024	1787805.607	no	Analysis is not within 3 years of the most recent result
RD-15	81065-005-8260	8260B	trans-1,3-Dichloropropene	0.45	µg/L	U	0.45	2/15/2001	Field Duplicate	Unknown	Babcock	268114.6024	1787805.607	no	Constituent is not a COPC/CPEC. Constituent was never detected in NCY groundwater wells
RD-15	81065-005-8260	8260B	Trichloroethene	0.28	µg/L			2/15/2001	Field Duplicate	Unknown	Babcock	268114.6024	1787805.607	no	Analysis is not within 3 years of the most recent result
RD-15	81065-005-8260	8260B	Vinyl chloride	0.25	µg/L	U	0.25	2/15/2001	Field Duplicate	Unknown	Babcock	268114.6024	1787805.607	no	Constituent is not a COPC/CPEC. Constituent was never detected in NCY groundwater wells
RD-15	)-15 (2/15/2001)-	8260B	1,4-Dioxane	20	µg/L	U	20	2/15/2001	Field Duplicate	Unknown	Babcock	268114.6024	1787805.607	no	Constituent is not a COPC/CPEC. Constituent was never detected in NCY groundwater wells
RD-15	L81065-003	Metals	Antimony-Dissolved	1.9	µg/L			2/15/2001	Primary Sample		Babcock	268114.6024	1787805.607	no	VOCs only for Indirect Pathway
RD-15	L81065-003	Metals	Arsenic-Dissolved	0.71	µg/L			2/15/2001	Primary Sample		Babcock	268114.6024	1787805.607	no	VOCs only for Indirect Pathway
RD-15	L81065-003	Metals	Barium-Dissolved	150	µg/L			2/15/2001	Primary Sample		Babcock	268114.6024	1787805.607	no	VOCs only for Indirect Pathway
RD-15	L81065-003	Metals	Beryllium-Dissolved	0.42	µg/L	U	0.42	2/15/2001	Primary Sample		Babcock	268114.6024	1787805.607	no	VOCs only for Indirect Pathway
RD-15	L81065-003	Metals	Cadmium-Dissolved	0.12	µg/L	U	0.12	2/15/2001	Primary Sample		Babcock	268114.6024	1787805.607	no	VOCs only for Indirect Pathway
RD-15	L81065-003	Metals	Chromium-Dissolved	5	µg/L			2/15/2001	Primary Sample		Babcock	268114.6024	1787805.607	no	VOCs only for Indirect Pathway
RD-15	L81065-003	Metals	Copper-Dissolved	2.2	µg/L			2/15/2001	Primary Sample		Babcock	268114.6024	1787805.607	no	VOCs only for Indirect Pathway
RD-15	L81065-003	Metals	Iron-Dissolved	3.9	µg/L			2/15/2001	Primary Sample		Babcock	268114.6024	1787805.607	no	VOCs only for Indirect Pathway
RD-15	L81065-003	Metals	Lead-Dissolved	0.91	µg/L			2/15/2001	Primary Sample		Babcock	268114.6024	1787805.607	no	VOCs only for Indirect Pathway
RD-15	L81065-003	Metals	Manganese-Dissolved	20	µg/L			2/15/2001	Primary Sample		Babcock	268114.6024	1787805.607	no	VOCs only for Indirect Pathway
RD-15	L81065-003	Metals	Mercury-Dissolved	0.43	µg/L	U	0.43	2/15/2001	Primary Sample		Babcock	268114.6024	1787805.607	no	VOCs only for Indirect Pathway
RD-15	L81065-003	Metals	Molybdenum-Dissolved	1.2	µg/L			2/15/2001	Primary Sample		Babcock	268114.6024	1787805.607	no	VOCs only for Indirect Pathway
RD-15	L81065-003	Metals	Nickel-Dissolved	5	µg/L			2/15/2001	Primary Sample		Babcock	268114.6024	1787805.607	no	VOCs only for Indirect Pathway
RD-15	L81065-003	Metals	Selenium-Dissolved	1.8	µg/L			2/15/2001	Primary Sample		Babcock	268114.6024	1787805.607	no	VOCs only for Indirect Pathway
RD-15	L81065-003	Metals	Silver-Dissolved	0.1	µg/L			2/15/2001	Primary Sample		Babcock	268114.6024	1787805.607	no	VOCs only for Indirect Pathway
RD-15	L81065-003	Metals	Thallium-Dissolved	0.063	µg/L	U	0.063	2/15/2001	Primary Sample		Babcock	268114.6024	1787805.607	no	VOCs only for Indirect Pathway
RD-15	L81065-003	Metals	Zinc-Dissolved	2300	µg/L			2/15/2001	Primary Sample		Babcock	268114.6024	1787805.607	no	VOCs only for Indirect Pathway
RD-15	81065-003-8260	8260B	1,1,1-Trichloroethane	0.38	µg/L	U	0.38	2/15/2001	Primary Sample	Unknown	Babcock	268114.6024	1787805.607	no	Analysis is not within 3 years of the most recent result
RD-15	81065-003-8260	8260B	1,1,2,2-Tetrachloroethane	0.099	µg/L	U	0.099	2/15/2001	Primary Sample	Unknown	Babcock	268114.6024	1787805.607	no	Constituent is not a COPC/CPEC. Constituent was never detected in NCY groundwater wells
RD-15	81065-003-8260	8260B	1,1,2-Trichloroethane	0.27	µg/L	U	0.27	2/15/2001	Primary Sample	Unknown	Babcock	268114.6024	1787805.607	no	Constituent is not a COPC/CPEC. Constituent was never detected in NCY groundwater wells
RD-15	81065-003-8260	8260B	1,1-Dichloroethane	0.35	µg/L	U	0.35	2/15/2001	Primary Sample	Unknown	Babcock	268114.6024	1787805.607	no	Analysis is not within 3 years of the most recent result
RD-15	81065-003-8260	8260B	1,1-Dichloroethene	0.34	µg/L	U	0.34	2/15/2001	Primary Sample	Unknown	Babcock	268114.6024	1787805.607	no	Analysis is not within 3 years of the most recent result
RD-15	81065-003-8260	8260B	1,2-Dichloroethane	0.32	µg/L	U	0.32	2/15/2001	Primary Sample	Unknown	Babcock	268114.6024	1787805.607	no	Analysis is not within 3 years of the most recent result
RD-15	81065-003-8260	8260B	1,2-Dichloropropane	0.29	µg/L	U	0.29	2/15/2001	Primary Sample	Unknown	Babcock	268114.6024	1787805.607	no	Constituent is not a COPC/CPEC. Constituent was never detected in NCY groundwater wells
RD-15	81065-003-8260	8260B	2-Chloroethyl vinyl ether	0.86	µg/L	U	0.86	2/15/2001	Primary Sample	Unknown	Babcock	268114.6024	1787805.607	no	Constituent is not a COPC/CPEC. Constituent was never detected in NCY groundwater wells
RD-15	81065-003-8260	8260B	Benzene	0.18	µg/L	U	0.18	2/15/2001	Primary Sample	Unknown	Babcock	268114.6024	1787805.607	no	Analysis is not within 3 years of the most recent result
RD-15	81065-003-8260	8260B	Bromodichloromethane	0.32	µg/L	U	0.32	2/15/2001	Primary Sample	Unknown	Babcock	268114.6024	1787805.607	no	Constituent is not a COPC/CPEC. Constituent was never detected in NCY groundwater wells
RD-15	81065-003-8260	8260B	Bromoform	0.3	µg/L	U	0.3	2/15/2001	Primary Sample	Unknown	Babcock	268114.6024	1787805.607	no	Constituent is not a COPC/CPEC. Constituent was never detected in NCY groundwater wells
RD-15	81065-003-8260	8260B	Bromomethane	0.36	µg/L	U	0.36	2/15/2001	Primary Sample	Unknown	Babcock	268114.6024	1787805.607	no	Constituent is not a COPC/CPEC. Constituent was never detected in NCY groundwater wells
RD-15	81065-003-8260	8260B	Carbon tetrachloride	0.49	µg/L	U	0.49	2/15/2001	Primary Sample	Unknown	Babcock	268114.6024	1787805.607	no	Constituent is not a COPC/CPEC. Constituent was never detected in NCY groundwater wells
RD-15	81065-003-8260	8260B	Chlorobenzene	0.31	µg/L	U	0.31	2/15/2001	Primary Sample	Unknown	Babcock	268114.6024	1787805.607	no	Constituent is not a COPC/CPEC. Constituent was never detected in NCY groundwater wells
RD-15	81065-003-8260	8260B	Chloroethane	0.21	µg/L	U	0.21	2/15/2001	Primary Sample	Unknown	Babcock	268114.6024	1787805.607	no	Constituent is not a COPC/CPEC. Constituent was never detected in NCY groundwater wells
RD-15	81065-003-8260	8260B	Chloroform	0.28	µg/L	U	0.28	2/15/2001	Primary Sample	Unknown	Babcock	268114.6024	1787805.607	no	Constituent is not a COPC/CPEC. Constituent was never detected in NCY groundwater wells
RD-15	81065-003-8260	8260B	Chloromethane	0.3	µg/L	U	0.3	2/15/2001	Primary Sample	Unknown	Babcock	268114.6024	1787805.607	no	Analysis is not within 3 years of the most recent result
RD-15	81065-003-8260	8260B	cis-1,2-Dichloroethene	0.18	µg/L	U	0.18	2/15/2001	Primary Sample	Unknown	Babcock	268114.6024	1787805.607	no	Analysis is not within 3 years of the most recent result
RD-15	81065-003-8260	8260B	cis-1,3-Dichloropropene	0.37	µg/L	U	0.37	2/15/2001	Primary Sample	Unknown	Babcock	268114.6024	1787805.607	no	Constituent is not a COPC/CPEC. Constituent was never detected in NCY groundwater wells
RD-15	81065-003-8260	8260B	Dibromochloromethane	0.24	µg/L	U	0.24	2/15/2001	Primary Sample	Unknown	Babcock	268114.6024	1787805.607	no	Constituent is not a COPC/CPEC. Constituent was never detected in NCY groundwater wells
RD-15	81065-003-8260	8260B	Ethylbenzene	0.18	µg/L	U	0.18	2/15/2001	Primary Sample	Unknown	Babcock	268114.6024	1787805.607	no	Analysis is not within 3 years of the most recent result

Well Identification	Sample Identification	Analytical Method	Analyte	Concentration	Units	Project Qualifier	Detection Limit	Collection Date	Sample Type	SDG Number	Analytical Laboratory	Northings	Eastings	Included in Risk Assessment	Rationale for Risk Exclusion
RD-15	81065-003-8260	8260B	Methylene chloride	0.27	µg/L	U	0.27	2/15/2001	Primary Sample	Unknown	Babcock	268114.6024	1787805.607	no	Analysis is not within 3 years of the most recent result
RD-15	81065-003-8260	8260B	Tetrachloroethene	0.086	µg/L	U	0.086	2/15/2001	Primary Sample	Unknown	Babcock	268114.6024	1787805.607	no	Analysis is not within 3 years of the most recent result
RD-15	81065-003-8260	8260B	Toluene	0.22	µg/L	U	0.22	2/15/2001	Primary Sample	Unknown	Babcock	268114.6024	1787805.607	no	Analysis is not within 3 years of the most recent result
RD-15	81065-003-8260	8260B	trans-1,2-Dichloroethene	0.2	µg/L	U	0.2	2/15/2001	Primary Sample	Unknown	Babcock	268114.6024	1787805.607	no	Analysis is not within 3 years of the most recent result
RD-15	81065-003-8260	8260B	trans-1,3-Dichloropropene	0.45	µg/L	U	0.45	2/15/2001	Primary Sample	Unknown	Babcock	268114.6024	1787805.607	no	Constituent is not a COPC/CPEC. Constituent was never detected in NCY groundwater wells
RD-15	81065-003-8260	8260B	Trichloroethene	0.27	µg/L	U	0.27	2/15/2001	Primary Sample	Unknown	Babcock	268114.6024	1787805.607	no	Analysis is not within 3 years of the most recent result
RD-15	81065-003-8260	8260B	Vinyl chloride	0.25	µg/L	U	0.25	2/15/2001	Primary Sample	Unknown	Babcock	268114.6024	1787805.607	no	Constituent is not a COPC/CPEC. Constituent was never detected in NCY groundwater wells
RD-15	RD-15 (2/15/2001	8260B	1,4-Dioxane	20	µg/L	U	20	2/15/2001	Primary Sample	Unknown	Babcock	268114.6024	1787805.607	no	Constituent is not a COPC/CPEC. Constituent was never detected in NCY groundwater wells
RD-15	RD-15 (2/15/2001	314.0	Perchlorate	1	µg/L	U	1	2/15/2001	Primary Sample		Babcock	268114.6024	1787805.607	no	VOCs only for Indirect Pathway
RD-15	AA02022060-01	8260	1,1,1-Trichloroethane	0.5	µg/L	U	0.5	2/15/2001	Split Sample	SSFL Legacy Dat	Alpha	268114.6024	1787805.607	no	Analysis is not within 3 years of the most recent result
RD-15	AA02022060-01	8260	1,1,2,2-Tetrachloroethane	0.5	µg/L	U	0.5	2/15/2001	Split Sample	SSFL Legacy Dat	Alpha	268114.6024	1787805.607	no	Constituent is not a COPC/CPEC. Constituent was never detected in NCY groundwater wells
RD-15	AA02022060-01	8260	1,1,2-Trichloroethane	0.5	µg/L	U	0.5	2/15/2001	Split Sample	SSFL Legacy Dat	Alpha	268114.6024	1787805.607	no	Constituent is not a COPC/CPEC. Constituent was never detected in NCY groundwater wells
RD-15	AA02022060-01	8260	1,1-Dichloroethane	0.5	µg/L	U	0.5	2/15/2001	Split Sample	SSFL Legacy Dat	Alpha	268114.6024	1787805.607	no	Analysis is not within 3 years of the most recent result
RD-15	AA02022060-01	8260	1,1-Dichloroethene	0.5	µg/L	U	0.5	2/15/2001	Split Sample	SSFL Legacy Dat	Alpha	268114.6024	1787805.607	no	Analysis is not within 3 years of the most recent result
RD-15	AA02022060-01	8260	1,2-Dichloroethane	0.5	µg/L	U	0.5	2/15/2001	Split Sample	SSFL Legacy Dat	Alpha	268114.6024	1787805.607	no	Analysis is not within 3 years of the most recent result
RD-15	AA02022060-01	8260	1,2-Dichloropropane	0.5	µg/L	U	0.5	2/15/2001	Split Sample	SSFL Legacy Dat	Alpha	268114.6024	1787805.607	no	Constituent is not a COPC/CPEC. Constituent was never detected in NCY groundwater wells
RD-15	AA02022060-01	8260	2-Chloroethyl vinyl ether	5	µg/L	U	5	2/15/2001	Split Sample	SSFL Legacy Dat	Alpha	268114.6024	1787805.607	no	Constituent is not a COPC/CPEC. Constituent was never detected in NCY groundwater wells
RD-15	AA02022060-01	8260	Benzene	0.5	µg/L	U	0.5	2/15/2001	Split Sample	SSFL Legacy Dat	Alpha	268114.6024	1787805.607	no	Analysis is not within 3 years of the most recent result
RD-15	AA02022060-01	8260	Bromodichloromethane	0.5	µg/L	U	0.5	2/15/2001	Split Sample	SSFL Legacy Dat	Alpha	268114.6024	1787805.607	no	Constituent is not a COPC/CPEC. Constituent was never detected in NCY groundwater wells
RD-15	AA02022060-01	8260	Bromoform	0.5	µg/L	U	0.5	2/15/2001	Split Sample	SSFL Legacy Dat	Alpha	268114.6024	1787805.607	no	Constituent is not a COPC/CPEC. Constituent was never detected in NCY groundwater wells
RD-15	AA02022060-01	8260	Bromomethane	0.5	µg/L	U	0.5	2/15/2001	Split Sample	SSFL Legacy Dat	Alpha	268114.6024	1787805.607	no	Constituent is not a COPC/CPEC. Constituent was never detected in NCY groundwater wells
RD-15	AA02022060-01	8260	Carbon tetrachloride	0.5	µg/L	U	0.5	2/15/2001	Split Sample	SSFL Legacy Dat	Alpha	268114.6024	1787805.607	no	Constituent is not a COPC/CPEC. Constituent was never detected in NCY groundwater wells
RD-15	AA02022060-01	8260	Chlorobenzene	0.5	µg/L	U	0.5	2/15/2001	Split Sample	SSFL Legacy Dat	Alpha	268114.6024	1787805.607	no	Constituent is not a COPC/CPEC. Constituent was never detected in NCY groundwater wells
RD-15	AA02022060-01	8260	Chloroethane	0.5	µg/L	U	0.5	2/15/2001	Split Sample	SSFL Legacy Dat	Alpha	268114.6024	1787805.607	no	Constituent is not a COPC/CPEC. Constituent was never detected in NCY groundwater wells
RD-15	AA02022060-01	8260	Chloroform	0.5	µg/L	U	0.5	2/15/2001	Split Sample	SSFL Legacy Dat	Alpha	268114.6024	1787805.607	no	Constituent is not a COPC/CPEC. Constituent was never detected in NCY groundwater wells
RD-15	AA02022060-01	8260	Chloromethane	1	µg/L	U	1	2/15/2001	Split Sample	SSFL Legacy Dat	Alpha	268114.6024	1787805.607	no	Analysis is not within 3 years of the most recent result
RD-15	AA02022060-01	8260	cis-1,2-Dichloroethene	0.5	µg/L	U	0.5	2/15/2001	Split Sample	SSFL Legacy Dat	Alpha	268114.6024	1787805.607	no	Analysis is not within 3 years of the most recent result
RD-15	AA02022060-01	8260	cis-1,3-Dichloropropene	0.5	µg/L	U	0.5	2/15/2001	Split Sample	SSFL Legacy Dat	Alpha	268114.6024	1787805.607	no	Constituent is not a COPC/CPEC. Constituent was never detected in NCY groundwater wells
RD-15	AA02022060-01	8260	Dibromochloromethane	0.5	µg/L	U	0.5	2/15/2001	Split Sample	SSFL Legacy Dat	Alpha	268114.6024	1787805.607	no	Constituent is not a COPC/CPEC. Constituent was never detected in NCY groundwater wells
RD-15	AA02022060-01	8260	Ethylbenzene	0.5	µg/L	U	0.5	2/15/2001	Split Sample	SSFL Legacy Dat	Alpha	268114.6024	1787805.607	no	Analysis is not within 3 years of the most recent result
RD-15	AA02022060-01	8260	Methylene chloride	1	µg/L	U	1	2/15/2001	Split Sample	SSFL Legacy Dat	Alpha	268114.6024	1787805.607	no	Analysis is not within 3 years of the most recent result
RD-15	AA02022060-01	8260	Tetrachloroethene	0.5	µg/L	U	0.5	2/15/2001	Split Sample	SSFL Legacy Dat	Alpha	268114.6024	1787805.607	no	Analysis is not within 3 years of the most recent result
RD-15	AA02022060-01	8260	Toluene	0.5	µg/L	U	0.5	2/15/2001	Split Sample	SSFL Legacy Dat	Alpha	268114.6024	1787805.607	no	Analysis is not within 3 years of the most recent result
RD-15	AA02022060-01	8260	trans-1,2-Dichloroethene	0.5	µg/L	U	0.5	2/15/2001	Split Sample	SSFL Legacy Dat	Alpha	268114.6024	1787805.607	no	Analysis is not within 3 years of the most recent result
RD-15	AA02022060-01	8260	trans-1,3-Dichloropropene	0.5	µg/L	U	0.5	2/15/2001	Split Sample	SSFL Legacy Dat	Alpha	268114.6024	1787805.607	no	Constituent is not a COPC/CPEC. Constituent was never detected in NCY groundwater wells
RD-15	AA02022060-01	8260	Trichloroethene	0.5	µg/L	U	0.5	2/15/2001	Split Sample	SSFL Legacy Dat	Alpha	268114.6024	1787805.607	no	Analysis is not within 3 years of the most recent result
RD-15	AA02022060-01	8260	Vinyl chloride	0.5	µg/L	U	0.5	2/15/2001	Split Sample	SSFL Legacy Dat	Alpha	268114.6024	1787805.607	no	Constituent is not a COPC/CPEC. Constituent was never detected in NCY groundwater wells
RD-15	RD-15	314.0	Perchlorate	0.43	µg/L	U	0.43	3/6/2002	Primary Sample		Del Mar	268114.6024	1787805.607	no	VOCs only for Indirect Pathway
RD-15	RD-15	6020	Antimony-Dissolved	0.64	µg/L	J	0.18	3/6/2002	Primary Sample		Del Mar	268114.6024	1787805.607	no	VOCs only for Indirect Pathway
RD-15	RD-15	6020	Arsenic-Dissolved	0.58	µg/L	J	0.15	3/6/2002	Primary Sample		Del Mar	268114.6024	1787805.607	no	VOCs only for Indirect Pathway
RD-15	RD-15	6020	Barium-Dissolved	49	µg/L		0.18	3/6/2002	Primary Sample		Del Mar	268114.6024	1787805.607	no	VOCs only for Indirect Pathway
RD-15	RD-15	6020	Beryllium-Dissolved	0.054	µg/L	U	0.054	3/6/2002	Primary Sample		Del Mar	268114.6024	1787805.607	no	VOCs only for Indirect Pathway
RD-15	RD-15	6020	Cadmium-Dissolved	0.067	µg/L	U	0.067	3/6/2002	Primary Sample		Del Mar	268114.6024	1787805.607	no	VOCs only for Indirect Pathway
RD-15	RD-15	6020	Chromium-Dissolved	0.2	µg/L	U	0.2	3/6/2002	Primary Sample		Del Mar	268114.6024	1787805.607	no	VOCs only for Indirect Pathway
RD-15	RD-15	6020	Cobalt-Dissolved	1.6	µg/L		0.054	3/6/2002	Primary Sample		Del Mar	268114.6024	1787805.607	no	VOCs only for Indirect Pathway
RD-15	RD-15	6020	Copper-Dissolved	2.5	µg/L		0.2	3/6/2002	Primary Sample		Del Mar	268114.6024	1787805.607	no	VOCs only for Indirect Pathway
RD-15	RD-15	6020	Iron-Dissolved	19	µg/L		4.1	3/6/2002	Primary Sample		Del Mar	268114.6024	1787805.607	no	VOCs only for Indirect Pathway
RD-15	RD-15	6020	Lead-Dissolved	0.95	µg/L	J	0.086	3/6/2002	Primary Sample		Del Mar	268114.6024	1787805.607	no	VOCs only for Indirect Pathway
RD-15	RD-15	6020	Manganese-Dissolved	58	µg/L		0.17	3/6/2002	Primary Sample		Del Mar	268114.6024	1787805.607	no	VOCs only for Indirect Pathway
RD-15	RD-15	6020	Molybdenum-Dissolved	1.6	µg/L		0.4	3/6/2002	Primary Sample		Del Mar	268114.6024	1787805.607	no	VOCs only for Indirect Pathway
RD-15	RD-15	6020	Nickel-Dissolved	7.4	µg/L		0.42	3/6/2002	Primary Sample		Del Mar	268114.6024	1787805.607	no	VOCs only for Indirect Pathway
RD-15	RD-15	6020	Selenium-Dissolved	1.4	µg/L	J	0.18	3/6/2002	Primary Sample		Del Mar	268114.6024	1787805.607	no	VOCs only for Indirect Pathway
RD-15	RD-15	6020	Silver-Dissolved	0.059	µg/L	U	0.059	3/6/2002	Primary Sample		Del Mar	268114.6024	1787805.607	no	VOCs only for Indirect Pathway
RD-15	RD-15	6020	Thallium-Dissolved	0.044	µg/L	U	0.044	3/6/2002	Primary Sample		Del Mar	268114.6024	1787805.607	no	VOCs only for Indirect Pathway
RD-15	RD-15	6020	Vanadium-Dissolved	0.45	µg/L	J	0.048	3/6/2002	Primary Sample		Del Mar	268114.6024	1787805.607	no	VOCs only for Indirect Pathway
RD-15	RD-15	6020	Zinc-Dissolved	2200	µg/L		1.8	3/6/2002	Primary Sample		Del Mar	268114.6024	1787805.607	no	VOCs only for Indirect Pathway
RD-15	RD-15	7470A	Mercury-Dissolved	0.05	µg/L	U	0.05	3/6/2002	Primary Sample		Del Mar	268114.6024	1787805.607	no	VOCs only for Indirect Pathway
RD-15	RD-15	8260B	1,1,1-Trichloroethane	0.13	µg/L	U	0.13	3/6/2002	Primary Sample		Del Mar	268114.6024	1787805.607	no	Constituent is not a COPC/CPEC. Constituent was never detected in NCY groundwater wells
RD-15	RD-15	8260B	1,1,2,2-Tetrachloroethane	0.33	µg/L	U	0.33	3/6/2002	Primary Sample		Del Mar	268114.6024	1787805.607	no	Constituent is not a COPC/CPEC. Constituent was never detected in NCY groundwater wells
RD-15	RD-15	8260B	1,1,2-Trichlorotrifluoroethane	0.32	µg/L	U	0.32	3/6/2002	Primary Sample		Del Mar	268114.6024	1787805.607	no	Constituent is not a COPC/CPEC. Constituent was never detected in NCY groundwater wells
RD-15	RD-15	8260B	1,1,2-Trichloroethane	0.31	µg/L	U	0.31	3/6/2002	Primary Sample		Del Mar	268114.6024	1787805.607	no	Constituent is not a COPC/CPEC. Constituent was never detected in NCY groundwater wells
RD-15	RD-15	8260B	1,1-Dichloroethane	0.13	µg/L	U	0.13	3/6/2002	Primary Sample		Del Mar	268114.6024	1787805.607	no	Constituent is not a COPC/CPEC. Constituent was never detected in NCY groundwater wells
RD-15	RD-15	8260B	1,1-Dichloroethene	0.14	µg/L	U	0.14	3/6/2002	Primary Sample		Del Mar	268114.6024	1787805.607	no	Constituent is not a COPC/CPEC. Constituent was never detected in NCY groundwater wells
RD-15	RD-15	8260B	1,2-Dichlorobenzene	0.11	µg/L	U	0.11	3/6/2002	Primary Sample		Del Mar	268114.6024	1787805.607	no	Constituent is not a COPC/CPEC. Constituent was never detected in NCY groundwater wells
RD-15	RD-15	8260B	1,2-Dichloroethane	0.22	µg/L	U	0.22	3/6/2002	Primary Sample		Del Mar	268114.6024	1787805.607	no	Constituent is not a COPC/CPEC. Constituent was never detected in NCY groundwater wells
RD-15	RD-15	8260B	1,2-Dichloropropane	0.14	µg/L	U	0.14	3/6/2002	Primary Sample		Del Mar	268114.6024	1787805.607	no	Constituent is not a COPC/CPEC. Constituent was never detected in NCY groundwater wells

Well Identification	Sample Identification	Analytical Method	Analyte	Concentration	Units	Project Qualifier	Detection Limit	Collection Date	Sample Type	SDG Number	Analytical Laboratory	Northings	Eastings	Included in Risk Assessment	Rationale for Risk Exclusion
RD-15	RD-15	8260B	1,3-Dichlorobenzene	0.1	µg/L	U	0.1	3/6/2002	Primary Sample		Del Mar	268114.6024	1787805.607	no	Constituent is not a COPC/CPEC. Constituent was never detected in NCY groundwater wells
RD-15	RD-15	8260B	1,4-Dichlorobenzene	0.11	µg/L	U	0.11	3/6/2002	Primary Sample		Del Mar	268114.6024	1787805.607	no	Constituent is not a COPC/CPEC. Constituent was never detected in NCY groundwater wells
RD-15	RD-15	8260B	2-Butanone	3.2	µg/L	U	3.2	3/6/2002	Primary Sample		Del Mar	268114.6024	1787805.607	no	Constituent is not a COPC/CPEC. Constituent was never detected in NCY groundwater wells
RD-15	RD-15	8260B	2-Hexanone	3.5	µg/L	U	3.5	3/6/2002	Primary Sample		Del Mar	268114.6024	1787805.607	no	Constituent is not a COPC/CPEC. Constituent was never detected in NCY groundwater wells
RD-15	RD-15	8260B	4-Methyl-2-pentanone	3.4	µg/L	U	3.4	3/6/2002	Primary Sample		Del Mar	268114.6024	1787805.607	no	Constituent is not a COPC/CPEC. Constituent was never detected in NCY groundwater wells
RD-15	RD-15	8260B	Acetone	5	µg/L	U	5	3/6/2002	Primary Sample		Del Mar	268114.6024	1787805.607	yes	
RD-15	RD-15	8260B	Benzene	0.11	µg/L	U	0.11	3/6/2002	Primary Sample		Del Mar	268114.6024	1787805.607	no	Constituent is not a COPC/CPEC. Constituent was never detected in NCY groundwater wells
RD-15	RD-15	8260B	Bromodichloromethane	0.2	µg/L	U	0.2	3/6/2002	Primary Sample		Del Mar	268114.6024	1787805.607	no	Constituent is not a COPC/CPEC. Constituent was never detected in NCY groundwater wells
RD-15	RD-15	8260B	Bromoform	0.34	µg/L	U	0.34	3/6/2002	Primary Sample		Del Mar	268114.6024	1787805.607	no	Constituent is not a COPC/CPEC. Constituent was never detected in NCY groundwater wells
RD-15	RD-15	8260B	Bromomethane	0.3	µg/L	U	0.3	3/6/2002	Primary Sample		Del Mar	268114.6024	1787805.607	no	Constituent is not a COPC/CPEC. Constituent was never detected in NCY groundwater wells
RD-15	RD-15	8260B	Carbon disulfide	0.38	µg/L	U	0.38	3/6/2002	Primary Sample		Del Mar	268114.6024	1787805.607	yes	
RD-15	RD-15	8260B	Carbon tetrachloride	0.15	µg/L	U	0.15	3/6/2002	Primary Sample		Del Mar	268114.6024	1787805.607	no	Constituent is not a COPC/CPEC. Constituent was never detected in NCY groundwater wells
RD-15	RD-15	8260B	Chlorobenzene	0.085	µg/L	U	0.085	3/6/2002	Primary Sample		Del Mar	268114.6024	1787805.607	no	Constituent is not a COPC/CPEC. Constituent was never detected in NCY groundwater wells
RD-15	RD-15	8260B	Chloroethane	0.33	µg/L	U	0.33	3/6/2002	Primary Sample		Del Mar	268114.6024	1787805.607	no	Constituent is not a COPC/CPEC. Constituent was never detected in NCY groundwater wells
RD-15	RD-15	8260B	Chloroform	0.19	µg/L	U	0.19	3/6/2002	Primary Sample		Del Mar	268114.6024	1787805.607	no	Constituent is not a COPC/CPEC. Constituent was never detected in NCY groundwater wells
RD-15	RD-15	8260B	Chloromethane	0.27	µg/L	U	0.27	3/6/2002	Primary Sample		Del Mar	268114.6024	1787805.607	no	Constituent is not a COPC/CPEC. Constituent was never detected in NCY groundwater wells
RD-15	RD-15	8260B	cis-1,2-Dichloroethene	0.14	µg/L	U	0.14	3/6/2002	Primary Sample		Del Mar	268114.6024	1787805.607	no	Constituent is not a COPC/CPEC. Constituent was never detected in NCY groundwater wells
RD-15	RD-15	8260B	cis-1,3-Dichloropropene	0.11	µg/L	U	0.11	3/6/2002	Primary Sample		Del Mar	268114.6024	1787805.607	no	Constituent is not a COPC/CPEC. Constituent was never detected in NCY groundwater wells
RD-15	RD-15	8260B	Dibromochloromethane	0.18	µg/L	U	0.18	3/6/2002	Primary Sample		Del Mar	268114.6024	1787805.607	no	Constituent is not a COPC/CPEC. Constituent was never detected in NCY groundwater wells
RD-15	RD-15	8260B	Ethylbenzene	0.18	µg/L	U	0.18	3/6/2002	Primary Sample		Del Mar	268114.6024	1787805.607	no	Constituent is not a COPC/CPEC. Constituent was never detected in NCY groundwater wells
RD-15	RD-15	8260B	m,p-Xylene	0.69	µg/L	U	0.69	3/6/2002	Primary Sample		Del Mar	268114.6024	1787805.607	no	Constituent is not a COPC/CPEC. Constituent was never detected in NCY groundwater wells
RD-15	RD-15	8260B	Methylene chloride	0.22	µg/L	U	0.22	3/6/2002	Primary Sample		Del Mar	268114.6024	1787805.607	no	Constituent is not a COPC/CPEC. Constituent was never detected in NCY groundwater wells
RD-15	RD-15	8260B	o-Xylene	0.14	µg/L	U	0.14	3/6/2002	Primary Sample		Del Mar	268114.6024	1787805.607	no	Constituent is not a COPC/CPEC. Constituent was never detected in NCY groundwater wells
RD-15	RD-15	8260B	Tetrachloroethene	0.16	µg/L	U	0.16	3/6/2002	Primary Sample		Del Mar	268114.6024	1787805.607	no	Constituent is not a COPC/CPEC. Constituent was never detected in NCY groundwater wells
RD-15	RD-15	8260B	Toluene	0.093	µg/L	U	0.093	3/6/2002	Primary Sample		Del Mar	268114.6024	1787805.607	yes	
RD-15	RD-15	8260B	trans-1,2-Dichloroethene	0.11	µg/L	U	0.11	3/6/2002	Primary Sample		Del Mar	268114.6024	1787805.607	no	Constituent is not a COPC/CPEC. Constituent was never detected in NCY groundwater wells
RD-15	RD-15	8260B	trans-1,3-Dichloropropene	0.19	µg/L	U	0.19	3/6/2002	Primary Sample		Del Mar	268114.6024	1787805.607	no	Constituent is not a COPC/CPEC. Constituent was never detected in NCY groundwater wells
RD-15	RD-15	8260B	Trichloroethene	0.53	µg/L	J	0.14	3/6/2002	Primary Sample		Del Mar	268114.6024	1787805.607	yes	
RD-15	RD-15	8260B	Trichlorofluoromethane	0.17	µg/L	U	0.17	3/6/2002	Primary Sample		Del Mar	268114.6024	1787805.607	no	Constituent is not a COPC/CPEC. Constituent was never detected in NCY groundwater wells
RD-15	RD-15	8260B	Vinyl chloride	0.21	µg/L	U	0.21	3/6/2002	Primary Sample		Del Mar	268114.6024	1787805.607	no	Constituent is not a COPC/CPEC. Constituent was never detected in NCY groundwater wells
RD-15	RD-15_022603_0	314.0	Perchlorate	0.8	µg/L	U	0.8	2/26/2003	Primary Sample	IMB1556	Del Mar	268114.6024	1787805.607	no	VOCs only for Indirect Pathway
RD-15	RD-15_022603_0	6020	Antimony-Dissolved	0.42	µg/L	U	0.42	2/26/2003	Primary Sample	IMB1556	Del Mar	268114.6024	1787805.607	no	VOCs only for Indirect Pathway
RD-15	RD-15_022603_0	6020	Arsenic-Dissolved	0.29	µg/L	U	0.29	2/26/2003	Primary Sample	IMB1556	Del Mar	268114.6024	1787805.607	no	VOCs only for Indirect Pathway
RD-15	RD-15_022603_0	6020	Barium-Dissolved	49	µg/L		0.12	2/26/2003	Primary Sample	IMB1556	Del Mar	268114.6024	1787805.607	no	VOCs only for Indirect Pathway
RD-15	RD-15_022603_0	6020	Beryllium-Dissolved	0.11	µg/L	U	0.11	2/26/2003	Primary Sample	IMB1556	Del Mar	268114.6024	1787805.607	no	VOCs only for Indirect Pathway
RD-15	RD-15_022603_0	6020	Cadmium-Dissolved	0.03	µg/L	U	0.03	2/26/2003	Primary Sample	IMB1556	Del Mar	268114.6024	1787805.607	no	VOCs only for Indirect Pathway
RD-15	RD-15_022603_0	6020	Chromium-Dissolved	0.98	µg/L	U	0.98	2/26/2003	Primary Sample	IMB1556	Del Mar	268114.6024	1787805.607	no	VOCs only for Indirect Pathway
RD-15	RD-15_022603_0	6020	Cobalt-Dissolved	1.9	µg/L		0.053	2/26/2003	Primary Sample	IMB1556	Del Mar	268114.6024	1787805.607	no	VOCs only for Indirect Pathway
RD-15	RD-15_022603_0	6020	Copper-Dissolved	2	µg/L		0.38	2/26/2003	Primary Sample	IMB1556	Del Mar	268114.6024	1787805.607	no	VOCs only for Indirect Pathway
RD-15	RD-15_022603_0	6020	Iron-Dissolved	540	µg/L		4	2/26/2003	Primary Sample	IMB1556	Del Mar	268114.6024	1787805.607	no	VOCs only for Indirect Pathway
RD-15	RD-15_022603_0	6020	Lead-Dissolved	1.4	µg/L		0.13	2/26/2003	Primary Sample	IMB1556	Del Mar	268114.6024	1787805.607	no	VOCs only for Indirect Pathway
RD-15	RD-15_022603_0	6020	Manganese-Dissolved	110	µg/L		0.78	2/26/2003	Primary Sample	IMB1556	Del Mar	268114.6024	1787805.607	no	VOCs only for Indirect Pathway
RD-15	RD-15_022603_0	6020	Molybdenum-Dissolved	1	µg/L		0.11	2/26/2003	Primary Sample	IMB1556	Del Mar	268114.6024	1787805.607	no	VOCs only for Indirect Pathway
RD-15	RD-15_022603_0	6020	Nickel-Dissolved	3.8	µg/L		0.1	2/26/2003	Primary Sample	IMB1556	Del Mar	268114.6024	1787805.607	no	VOCs only for Indirect Pathway
RD-15	RD-15_022603_0	6020	Selenium-Dissolved	0.61	µg/L	J	0.59	2/26/2003	Primary Sample	IMB1556	Del Mar	268114.6024	1787805.607	no	VOCs only for Indirect Pathway
RD-15	RD-15_022603_0	6020	Silver-Dissolved	0.054	µg/L	U	0.054	2/26/2003	Primary Sample	IMB1556	Del Mar	268114.6024	1787805.607	no	VOCs only for Indirect Pathway
RD-15	RD-15_022603_0	6020	Thallium-Dissolved	0.092	µg/L	U	0.092	2/26/2003	Primary Sample	IMB1556	Del Mar	268114.6024	1787805.607	no	VOCs only for Indirect Pathway
RD-15	RD-15_022603_0	6020	Vanadium-Dissolved	0.39	µg/L	U	0.39	2/26/2003	Primary Sample	IMB1556	Del Mar	268114.6024	1787805.607	no	VOCs only for Indirect Pathway
RD-15	RD-15_022603_0	6020	Zinc-Dissolved	1900	µg/L		1.1	2/26/2003	Primary Sample	IMB1556	Del Mar	268114.6024	1787805.607	no	VOCs only for Indirect Pathway
RD-15	RD-15_022603_0	7470A	Mercury-Dissolved	0.063	µg/L	U	0.063	2/26/2003	Primary Sample	IMB1556	Del Mar	268114.6024	1787805.607	no	VOCs only for Indirect Pathway
RD-15	RD-15_022603_0	8260B	1,1,1-Trichloroethane	0.3	µg/L	U	0.3	2/26/2003	Primary Sample	IMB1556	Del Mar	268114.6024	1787805.607	no	Constituent is not a COPC/CPEC. Constituent was never detected in NCY groundwater wells
RD-15	RD-15_022603_0	8260B	1,1,2,2-Tetrachloroethane	0.29	µg/L	U	0.29	2/26/2003	Primary Sample	IMB1556	Del Mar	268114.6024	1787805.607	no	Constituent is not a COPC/CPEC. Constituent was never detected in NCY groundwater wells
RD-15	RD-15_022603_0	8260B	1,1,2-Trichloroethane	0.3	µg/L	U	0.3	2/26/2003	Primary Sample	IMB1556	Del Mar	268114.6024	1787805.607	no	Constituent is not a COPC/CPEC. Constituent was never detected in NCY groundwater wells
RD-15	RD-15_022603_0	8260B	1,1-Dichloroethane	0.27	µg/L	U	0.27	2/26/2003	Primary Sample	IMB1556	Del Mar	268114.6024	1787805.607	no	Constituent is not a COPC/CPEC. Constituent was never detected in NCY groundwater wells
RD-15	RD-15_022603_0	8260B	1,1-Dichloroethene	0.32	µg/L	U	0.32	2/26/2003	Primary Sample	IMB1556	Del Mar	268114.6024	1787805.607	no	Constituent is not a COPC/CPEC. Constituent was never detected in NCY groundwater wells
RD-15	RD-15_022603_0	8260B	1,2-Dichlorobenzene	0.32	µg/L	U	0.32	2/26/2003	Primary Sample	IMB1556	Del Mar	268114.6024	1787805.607	no	Constituent is not a COPC/CPEC. Constituent was never detected in NCY groundwater wells
RD-15	RD-15_022603_0	8260B	1,2-Dichloroethane	0.28	µg/L	U	0.28	2/26/2003	Primary Sample	IMB1556	Del Mar	268114.6024	1787805.607	no	Constituent is not a COPC/CPEC. Constituent was never detected in NCY groundwater wells
RD-15	RD-15_022603_0	8260B	1,2-Dichloropropane	0.35	µg/L	U	0.35	2/26/2003	Primary Sample	IMB1556	Del Mar	268114.6024	1787805.607	no	Constituent is not a COPC/CPEC. Constituent was never detected in NCY groundwater wells
RD-15	RD-15_022603_0	8260B	1,3-Dichlorobenzene	0.35	µg/L	U	0.35	2/26/2003	Primary Sample	IMB1556	Del Mar	268114.6024	1787805.607	no	Constituent is not a COPC/CPEC. Constituent was never detected in NCY groundwater wells
RD-15	RD-15_022603_0	8260B	1,4-Dichlorobenzene	0.37	µg/L	U	0.37	2/26/2003	Primary Sample	IMB1556	Del Mar	268114.6024	1787805.607	no	Constituent is not a COPC/CPEC. Constituent was never detected in NCY groundwater wells
RD-15	RD-15_022603_0	8260B	2-Butanone	3.8	µg/L	U	3.8	2/26/2003	Primary Sample	IMB1556	Del Mar	268114.6024	1787805.607	no	Constituent is not a COPC/CPEC. Constituent was never detected in NCY groundwater wells
RD-15	RD-15_022603_0	8260B	2-Hexanone	2.5	µg/L	U	2.5	2/26/2003	Primary Sample	IMB1556	Del Mar	268114.6024	1787805.607	no	Constituent is not a COPC/CPEC. Constituent was never detected in NCY groundwater wells
RD-15	RD-15_022603_0	8260B	4-Bromofluorobenzene	100	%			2/26/2003	Primary Sample	IMB1556	Del Mar	268114.6024	1787805.607	no	Lab surrogate analysis result
RD-15	RD-15_022603_0	8260B	4-Methyl-2-pentanone	2.5	µg/L	U	2.5	2/26/2003	Primary Sample	IMB1556	Del Mar	268114.6024	1787805.607	no	Constituent is not a COPC/CPEC. Constituent was never detected in NCY groundwater wells
RD-15	RD-15_022603_0	8260B	Acetone	4.5	µg/L	U	4.5	2/26/2003	Primary Sample	IMB1556	Del Mar	268114.6024	1787805.607	yes	
RD-15	RD-15_022603_0	8260B	Benzene	0.28	µg/L	U	0.28	2/26/2003	Primary Sample	IMB1556	Del Mar	268114.6024	1787805.607	no	Constituent is not a COPC/CPEC. Constituent was never detected in NCY groundwater wells

Well Identification	Sample Identification	Analytical Method	Analyte	Concentration	Units	Project Qualifier	Detection Limit	Collection Date	Sample Type	SDG Number	Analytical Laboratory	Northings	Eastings	Included in Risk Assessment	Rationale for Risk Exclusion
RD-15	RD-15_022603_0	8260B	Bromodichloromethane	0.3	µg/L	U	0.3	2/26/2003	Primary Sample	IMB1556	Del Mar	268114.6024	1787805.607	no	Constituent is not a COPC/CPEC. Constituent was never detected in NCY groundwater wells
RD-15	RD-15_022603_0	8260B	Bromoform	0.25	µg/L	U	0.25	2/26/2003	Primary Sample	IMB1556	Del Mar	268114.6024	1787805.607	no	Constituent is not a COPC/CPEC. Constituent was never detected in NCY groundwater wells
RD-15	RD-15_022603_0	8260B	Bromomethane	0.2	µg/L	U	0.2	2/26/2003	Primary Sample	IMB1556	Del Mar	268114.6024	1787805.607	no	Constituent is not a COPC/CPEC. Constituent was never detected in NCY groundwater wells
RD-15	RD-15_022603_0	8260B	Carbon disulfide	0.33	µg/L	U	0.33	2/26/2003	Primary Sample	IMB1556	Del Mar	268114.6024	1787805.607	yes	
RD-15	RD-15_022603_0	8260B	Carbon tetrachloride	0.28	µg/L	U	0.28	2/26/2003	Primary Sample	IMB1556	Del Mar	268114.6024	1787805.607	no	Constituent is not a COPC/CPEC. Constituent was never detected in NCY groundwater wells
RD-15	RD-15_022603_0	8260B	Chlorobenzene	0.36	µg/L	U	0.36	2/26/2003	Primary Sample	IMB1556	Del Mar	268114.6024	1787805.607	no	Constituent is not a COPC/CPEC. Constituent was never detected in NCY groundwater wells
RD-15	RD-15_022603_0	8260B	Chloroethane	0.33	µg/L	U	0.33	2/26/2003	Primary Sample	IMB1556	Del Mar	268114.6024	1787805.607	no	Constituent is not a COPC/CPEC. Constituent was never detected in NCY groundwater wells
RD-15	RD-15_022603_0	8260B	Chloroform	0.33	µg/L	U	0.33	2/26/2003	Primary Sample	IMB1556	Del Mar	268114.6024	1787805.607	no	Constituent is not a COPC/CPEC. Constituent was never detected in NCY groundwater wells
RD-15	RD-15_022603_0	8260B	Chloromethane	0.14	µg/L	U	0.14	2/26/2003	Primary Sample	IMB1556	Del Mar	268114.6024	1787805.607	no	Constituent is not a COPC/CPEC. Constituent was never detected in NCY groundwater wells
RD-15	RD-15_022603_0	8260B	cis-1,2-Dichloroethene	0.32	µg/L	U	0.32	2/26/2003	Primary Sample	IMB1556	Del Mar	268114.6024	1787805.607	no	Constituent is not a COPC/CPEC. Constituent was never detected in NCY groundwater wells
RD-15	RD-15_022603_0	8260B	cis-1,3-Dichloropropene	0.22	µg/L	U	0.22	2/26/2003	Primary Sample	IMB1556	Del Mar	268114.6024	1787805.607	no	Constituent is not a COPC/CPEC. Constituent was never detected in NCY groundwater wells
RD-15	RD-15_022603_0	8260B	Dibromochloromethane	0.28	µg/L	U	0.28	2/26/2003	Primary Sample	IMB1556	Del Mar	268114.6024	1787805.607	no	Constituent is not a COPC/CPEC. Constituent was never detected in NCY groundwater wells
RD-15	RD-15_022603_0	8260B	Dibromofluoromethane	100	%			2/26/2003	Primary Sample	IMB1556	Del Mar	268114.6024	1787805.607	no	Lab surrogate analysis result
RD-15	RD-15_022603_0	8260B	Ethylbenzene	0.25	µg/L	U	0.25	2/26/2003	Primary Sample	IMB1556	Del Mar	268114.6024	1787805.607	no	Constituent is not a COPC/CPEC. Constituent was never detected in NCY groundwater wells
RD-15	RD-15_022603_0	8260B	m,p-Xylene	0.38	µg/L	U	0.38	2/26/2003	Primary Sample	IMB1556	Del Mar	268114.6024	1787805.607	no	Constituent is not a COPC/CPEC. Constituent was never detected in NCY groundwater wells
RD-15	RD-15_022603_0	8260B	Methylene chloride	0.33	µg/L	U	0.33	2/26/2003	Primary Sample	IMB1556	Del Mar	268114.6024	1787805.607	no	Constituent is not a COPC/CPEC. Constituent was never detected in NCY groundwater wells
RD-15	RD-15_022603_0	8260B	o-Xylene	0.24	µg/L	U	0.24	2/26/2003	Primary Sample	IMB1556	Del Mar	268114.6024	1787805.607	no	Constituent is not a COPC/CPEC. Constituent was never detected in NCY groundwater wells
RD-15	RD-15_022603_0	8260B	Tetrachloroethene	0.32	µg/L	U	0.32	2/26/2003	Primary Sample	IMB1556	Del Mar	268114.6024	1787805.607	no	Constituent is not a COPC/CPEC. Constituent was never detected in NCY groundwater wells
RD-15	RD-15_022603_0	8260B	Toluene	0.49	µg/L	U	0.49	2/26/2003	Primary Sample	IMB1556	Del Mar	268114.6024	1787805.607	yes	
RD-15	RD-15_022603_0	8260B	Toluene-d8	100	%			2/26/2003	Primary Sample	IMB1556	Del Mar	268114.6024	1787805.607	no	Lab surrogate analysis result
RD-15	RD-15_022603_0	8260B	trans-1,2-Dichloroethene	0.27	µg/L	U	0.27	2/26/2003	Primary Sample	IMB1556	Del Mar	268114.6024	1787805.607	no	Constituent is not a COPC/CPEC. Constituent was never detected in NCY groundwater wells
RD-15	RD-15_022603_0	8260B	trans-1,3-Dichloropropene	0.24	µg/L	U	0.24	2/26/2003	Primary Sample	IMB1556	Del Mar	268114.6024	1787805.607	no	Constituent is not a COPC/CPEC. Constituent was never detected in NCY groundwater wells
RD-15	RD-15_022603_0	8260B	Trichloroethene	0.26	µg/L	U	0.26	2/26/2003	Primary Sample	IMB1556	Del Mar	268114.6024	1787805.607	yes	
RD-15	RD-15_022603_0	8260B	Trichlorofluoromethane	0.34	µg/L	U	0.34	2/26/2003	Primary Sample	IMB1556	Del Mar	268114.6024	1787805.607	no	Constituent is not a COPC/CPEC. Constituent was never detected in NCY groundwater wells
RD-15	RD-15_022603_0	8260B	1,1,2-Trichlorotrifluoroethane	1.2	µg/L	U	1.2	2/26/2003	Primary Sample	IMB1556	Del Mar	268114.6024	1787805.607	no	Constituent is not a COPC/CPEC. Constituent was never detected in NCY groundwater wells
RD-15	RD-15_022603_0	8260B	Vinyl chloride	0.19	µg/L	U	0.19	2/26/2003	Primary Sample	IMB1556	Del Mar	268114.6024	1787805.607	no	Constituent is not a COPC/CPEC. Constituent was never detected in NCY groundwater wells
RD-15	RD-15_022404_0	314.0	Perchlorate	0.8	µg/L	U	0.8	2/24/2004	Primary Sample	INB1571	Del Mar	268114.6024	1787805.607	no	VOCs only for Indirect Pathway
RD-15	RD-15_022404_0	6020	Antimony-Dissolved	0.73	µg/L	J	0.2	2/24/2004	Primary Sample	INB1571	Del Mar	268114.6024	1787805.607	no	VOCs only for Indirect Pathway
RD-15	RD-15_022404_0	6020	Arsenic-Dissolved	0.53	µg/L	U	0.53	2/24/2004	Primary Sample	INB1571	Del Mar	268114.6024	1787805.607	no	VOCs only for Indirect Pathway
RD-15	RD-15_022404_0	6020	Barium-Dissolved	54	µg/L		0.18	2/24/2004	Primary Sample	INB1571	Del Mar	268114.6024	1787805.607	no	VOCs only for Indirect Pathway
RD-15	RD-15_022404_0	6020	Beryllium-Dissolved	0.095	µg/L	U	0.095	2/24/2004	Primary Sample	INB1571	Del Mar	268114.6024	1787805.607	no	VOCs only for Indirect Pathway
RD-15	RD-15_022404_0	6020	Cadmium-Dissolved	0.018	µg/L	U	0.018	2/24/2004	Primary Sample	INB1571	Del Mar	268114.6024	1787805.607	no	VOCs only for Indirect Pathway
RD-15	RD-15_022404_0	6020	Chromium-Dissolved	0.79	µg/L	U	0.79	2/24/2004	Primary Sample	INB1571	Del Mar	268114.6024	1787805.607	no	VOCs only for Indirect Pathway
RD-15	RD-15_022404_0	6020	Cobalt-Dissolved	1.5	µg/L		0.023	2/24/2004	Primary Sample	INB1571	Del Mar	268114.6024	1787805.607	no	VOCs only for Indirect Pathway
RD-15	RD-15_022404_0	6020	Copper-Dissolved	1.9	µg/L	J	0.35	2/24/2004	Primary Sample	INB1571	Del Mar	268114.6024	1787805.607	no	VOCs only for Indirect Pathway
RD-15	RD-15_022404_0	6020	Iron-Dissolved	99	µg/L		3.6	2/24/2004	Primary Sample	INB1571	Del Mar	268114.6024	1787805.607	no	VOCs only for Indirect Pathway
RD-15	RD-15_022404_0	6020	Lead-Dissolved	0.31	µg/L	J	0.13	2/24/2004	Primary Sample	INB1571	Del Mar	268114.6024	1787805.607	no	VOCs only for Indirect Pathway
RD-15	RD-15_022404_0	6020	Manganese-Dissolved	75	µg/L		0.25	2/24/2004	Primary Sample	INB1571	Del Mar	268114.6024	1787805.607	no	VOCs only for Indirect Pathway
RD-15	RD-15_022404_0	6020	Molybdenum-Dissolved	1.6	µg/L		0.075	2/24/2004	Primary Sample	INB1571	Del Mar	268114.6024	1787805.607	no	VOCs only for Indirect Pathway
RD-15	RD-15_022404_0	6020	Nickel-Dissolved	0.55	µg/L	J	0.13	2/24/2004	Primary Sample	INB1571	Del Mar	268114.6024	1787805.607	no	VOCs only for Indirect Pathway
RD-15	RD-15_022404_0	6020	Selenium-Dissolved	0.34	µg/L	U	0.34	2/24/2004	Primary Sample	INB1571	Del Mar	268114.6024	1787805.607	no	VOCs only for Indirect Pathway
RD-15	RD-15_022404_0	6020	Silver-Dissolved	0.08	µg/L	U	0.08	2/24/2004	Primary Sample	INB1571	Del Mar	268114.6024	1787805.607	no	VOCs only for Indirect Pathway
RD-15	RD-15_022404_0	6020	Thallium-Dissolved	0.13	µg/L	U	0.13	2/24/2004	Primary Sample	INB1571	Del Mar	268114.6024	1787805.607	no	VOCs only for Indirect Pathway
RD-15	RD-15_022404_0	6020	Vanadium-Dissolved	1.1	µg/L		0.43	2/24/2004	Primary Sample	INB1571	Del Mar	268114.6024	1787805.607	no	VOCs only for Indirect Pathway
RD-15	RD-15_022404_0	6020	Zinc-Dissolved	600	µg/L		23	2/24/2004	Primary Sample	INB1571	Del Mar	268114.6024	1787805.607	no	VOCs only for Indirect Pathway
RD-15	RD-15_022404_0	7470A	Mercury-Dissolved	0.063	µg/L	U	0.063	2/24/2004	Primary Sample	INB1571	Del Mar	268114.6024	1787805.607	no	VOCs only for Indirect Pathway
RD-15	RD-15_022404_0	8260B	1,1,1-Trichloroethane	0.3	µg/L	U	0.3	2/24/2004	Primary Sample	INB1571	Del Mar	268114.6024	1787805.607	no	Constituent is not a COPC/CPEC. Constituent was never detected in NCY groundwater wells
RD-15	RD-15_022404_0	8260B	1,1,2,2-Tetrachloroethane	0.24	µg/L	U	0.24	2/24/2004	Primary Sample	INB1571	Del Mar	268114.6024	1787805.607	no	Constituent is not a COPC/CPEC. Constituent was never detected in NCY groundwater wells
RD-15	RD-15_022404_0	8260B	1,1,2-Trichloroethane	0.3	µg/L	U	0.3	2/24/2004	Primary Sample	INB1571	Del Mar	268114.6024	1787805.607	no	Constituent is not a COPC/CPEC. Constituent was never detected in NCY groundwater wells
RD-15	RD-15_022404_0	8260B	1,1-Dichloroethane	0.27	µg/L	U	0.27	2/24/2004	Primary Sample	INB1571	Del Mar	268114.6024	1787805.607	no	Constituent is not a COPC/CPEC. Constituent was never detected in NCY groundwater wells
RD-15	RD-15_022404_0	8260B	1,1-Dichloroethene	0.32	µg/L	U	0.32	2/24/2004	Primary Sample	INB1571	Del Mar	268114.6024	1787805.607	no	Constituent is not a COPC/CPEC. Constituent was never detected in NCY groundwater wells
RD-15	RD-15_022404_0	8260B	1,2-Dichlorobenzene	0.32	µg/L	U	0.32	2/24/2004	Primary Sample	INB1571	Del Mar	268114.6024	1787805.607	no	Constituent is not a COPC/CPEC. Constituent was never detected in NCY groundwater wells
RD-15	RD-15_022404_0	8260B	1,2-Dichloroethane	0.28	µg/L	U	0.28	2/24/2004	Primary Sample	INB1571	Del Mar	268114.6024	1787805.607	no	Constituent is not a COPC/CPEC. Constituent was never detected in NCY groundwater wells
RD-15	RD-15_022404_0	8260B	1,2-Dichloropropane	0.35	µg/L	U	0.35	2/24/2004	Primary Sample	INB1571	Del Mar	268114.6024	1787805.607	no	Constituent is not a COPC/CPEC. Constituent was never detected in NCY groundwater wells
RD-15	RD-15_022404_0	8260B	1,3-Dichlorobenzene	0.35	µg/L	U	0.35	2/24/2004	Primary Sample	INB1571	Del Mar	268114.6024	1787805.607	no	Constituent is not a COPC/CPEC. Constituent was never detected in NCY groundwater wells
RD-15	RD-15_022404_0	8260B	1,4-Dichlorobenzene	0.37	µg/L	U	0.37	2/24/2004	Primary Sample	INB1571	Del Mar	268114.6024	1787805.607	no	Constituent is not a COPC/CPEC. Constituent was never detected in NCY groundwater wells
RD-15	RD-15_022404_0	8260B	2-Butanone	3.8	µg/L	U	3.8	2/24/2004	Primary Sample	INB1571	Del Mar	268114.6024	1787805.607	no	Constituent is not a COPC/CPEC. Constituent was never detected in NCY groundwater wells
RD-15	RD-15_022404_0	8260B	2-Hexanone	2.6	µg/L	U	2.6	2/24/2004	Primary Sample	INB1571	Del Mar	268114.6024	1787805.607	no	Constituent is not a COPC/CPEC. Constituent was never detected in NCY groundwater wells
RD-15	RD-15_022404_0	8260B	4-Bromofluorobenzene	104	%			2/24/2004	Primary Sample	INB1571	Del Mar	268114.6024	1787805.607	no	Lab surrogate analysis result
RD-15	RD-15_022404_0	8260B	4-Methyl-2-pentanone	2.5	µg/L	U	2.5	2/24/2004	Primary Sample	INB1571	Del Mar	268114.6024	1787805.607	no	Constituent is not a COPC/CPEC. Constituent was never detected in NCY groundwater wells
RD-15	RD-15_022404_0	8260B	Acetone	16	µg/L		4.5	2/24/2004	Primary Sample	INB1571	Del Mar	268114.6024	1787805.607	yes	
RD-15	RD-15_022404_0	8260B	Benzene	0.28	µg/L	U	0.28	2/24/2004	Primary Sample	INB1571	Del Mar	268114.6024	1787805.607	no	Constituent is not a COPC/CPEC. Constituent was never detected in NCY groundwater wells
RD-15	RD-15_022404_0	8260B	Bromodichloromethane	0.3	µg/L	U	0.3	2/24/2004	Primary Sample	INB1571	Del Mar	268114.6024	1787805.607	no	Constituent is not a COPC/CPEC. Constituent was never detected in NCY groundwater wells
RD-15	RD-15_022404_0	8260B	Bromoform	0.32	µg/L	U	0.32	2/24/2004	Primary Sample	INB1571	Del Mar	268114.6024	1787805.607	no	Constituent is not a COPC/CPEC. Constituent was never detected in NCY groundwater wells
RD-15	RD-15_022404_0	8260B	Bromomethane	0.34	µg/L	U	0.34	2/24/2004	Primary Sample	INB1571	Del Mar	268114.6024	1787805.607	no	Constituent is not a COPC/CPEC. Constituent was never detected in NCY groundwater wells
RD-15	RD-15_022404_0	8260B	Carbon disulfide	0.48	µg/L	U	0.48	2/24/2004	Primary Sample	INB1571	Del Mar	268114.6024	1787805.607	yes	

Well Identification	Sample Identification	Analytical Method	Analyte	Concentration	Units	Project Qualifier	Detection Limit	Collection Date	Sample Type	SDG Number	Analytical Laboratory	Northings	Eastings	Included in Risk Assessment	Rationale for Risk Exclusion
RD-15	RD-15_022404_0	8260B	Carbon tetrachloride	0.28	µg/L	U	0.28	2/24/2004	Primary Sample	INB1571	Del Mar	268114.6024	1787805.607	no	Constituent is not a COPC/CPEC. Constituent was never detected in NCY groundwater wells
RD-15	RD-15_022404_0	8260B	Chlorobenzene	0.36	µg/L	U	0.36	2/24/2004	Primary Sample	INB1571	Del Mar	268114.6024	1787805.607	no	Constituent is not a COPC/CPEC. Constituent was never detected in NCY groundwater wells
RD-15	RD-15_022404_0	8260B	Chloroethane	0.33	µg/L	U	0.33	2/24/2004	Primary Sample	INB1571	Del Mar	268114.6024	1787805.607	no	Constituent is not a COPC/CPEC. Constituent was never detected in NCY groundwater wells
RD-15	RD-15_022404_0	8260B	Chloroform	0.33	µg/L	U	0.33	2/24/2004	Primary Sample	INB1571	Del Mar	268114.6024	1787805.607	no	Constituent is not a COPC/CPEC. Constituent was never detected in NCY groundwater wells
RD-15	RD-15_022404_0	8260B	Chloromethane	0.3	µg/L	U	0.3	2/24/2004	Primary Sample	INB1571	Del Mar	268114.6024	1787805.607	no	Constituent is not a COPC/CPEC. Constituent was never detected in NCY groundwater wells
RD-15	RD-15_022404_0	8260B	cis-1,2-Dichloroethene	0.32	µg/L	U	0.32	2/24/2004	Primary Sample	INB1571	Del Mar	268114.6024	1787805.607	no	Constituent is not a COPC/CPEC. Constituent was never detected in NCY groundwater wells
RD-15	RD-15_022404_0	8260B	cis-1,3-Dichloropropene	0.22	µg/L	U	0.22	2/24/2004	Primary Sample	INB1571	Del Mar	268114.6024	1787805.607	no	Constituent is not a COPC/CPEC. Constituent was never detected in NCY groundwater wells
RD-15	RD-15_022404_0	8260B	Dibromochloromethane	0.28	µg/L	U	0.28	2/24/2004	Primary Sample	INB1571	Del Mar	268114.6024	1787805.607	no	Constituent is not a COPC/CPEC. Constituent was never detected in NCY groundwater wells
RD-15	RD-15_022404_0	8260B	Dibromofluoromethane	106	%			2/24/2004	Primary Sample	INB1571	Del Mar	268114.6024	1787805.607	no	Lab surrogate analysis result
RD-15	RD-15_022404_0	8260B	Ethylbenzene	0.25	µg/L	U	0.25	2/24/2004	Primary Sample	INB1571	Del Mar	268114.6024	1787805.607	no	Constituent is not a COPC/CPEC. Constituent was never detected in NCY groundwater wells
RD-15	RD-15_022404_0	8260B	m,p-Xylene	0.52	µg/L	U	0.52	2/24/2004	Primary Sample	INB1571	Del Mar	268114.6024	1787805.607	no	Constituent is not a COPC/CPEC. Constituent was never detected in NCY groundwater wells
RD-15	RD-15_022404_0	8260B	Methylene chloride	0.48	µg/L	U	0.48	2/24/2004	Primary Sample	INB1571	Del Mar	268114.6024	1787805.607	no	Constituent is not a COPC/CPEC. Constituent was never detected in NCY groundwater wells
RD-15	RD-15_022404_0	8260B	o-Xylene	0.24	µg/L	U	0.24	2/24/2004	Primary Sample	INB1571	Del Mar	268114.6024	1787805.607	no	Constituent is not a COPC/CPEC. Constituent was never detected in NCY groundwater wells
RD-15	RD-15_022404_0	8260B	Tetrachloroethene	0.32	µg/L	U	0.32	2/24/2004	Primary Sample	INB1571	Del Mar	268114.6024	1787805.607	no	Constituent is not a COPC/CPEC. Constituent was never detected in NCY groundwater wells
RD-15	RD-15_022404_0	8260B	Toluene	0.36	µg/L	U	0.36	2/24/2004	Primary Sample	INB1571	Del Mar	268114.6024	1787805.607	yes	
RD-15	RD-15_022404_0	8260B	Toluene-d8	105	%			2/24/2004	Primary Sample	INB1571	Del Mar	268114.6024	1787805.607	no	Lab surrogate analysis result
RD-15	RD-15_022404_0	8260B	trans-1,2-Dichloroethene	0.27	µg/L	U	0.27	2/24/2004	Primary Sample	INB1571	Del Mar	268114.6024	1787805.607	no	Constituent is not a COPC/CPEC. Constituent was never detected in NCY groundwater wells
RD-15	RD-15_022404_0	8260B	trans-1,3-Dichloropropene	0.24	µg/L	U	0.24	2/24/2004	Primary Sample	INB1571	Del Mar	268114.6024	1787805.607	no	Constituent is not a COPC/CPEC. Constituent was never detected in NCY groundwater wells
RD-15	RD-15_022404_0	8260B	Trichloroethene	0.26	µg/L	U	0.26	2/24/2004	Primary Sample	INB1571	Del Mar	268114.6024	1787805.607	yes	
RD-15	RD-15_022404_0	8260B	Trichlorofluoromethane	0.34	µg/L	U	0.34	2/24/2004	Primary Sample	INB1571	Del Mar	268114.6024	1787805.607	no	Constituent is not a COPC/CPEC. Constituent was never detected in NCY groundwater wells
RD-15	RD-15_022404_0	8260B	1,1,2-Trichlorotrifluoroethane	1.2	µg/L	U	1.2	2/24/2004	Primary Sample	INB1571	Del Mar	268114.6024	1787805.607	no	Constituent is not a COPC/CPEC. Constituent was never detected in NCY groundwater wells
RD-15	RD-15_022404_0	8260B	Vinyl chloride	0.26	µg/L	U	0.26	2/24/2004	Primary Sample	INB1571	Del Mar	268114.6024	1787805.607	no	Constituent is not a COPC/CPEC. Constituent was never detected in NCY groundwater wells
RD-15	D-15_021405_01	6020	Antimony-Dissolved	0.19	µg/L	J	0.00018	2/14/2005	Primary Sample	IOB1119	Del Mar	268114.6024	1787805.607	no	VOCs only for Indirect Pathway
RD-15	D-15_021405_01	6020	Arsenic-Dissolved	0.49	µg/L	U	0.49	2/14/2005	Primary Sample	IOB1119	Del Mar	268114.6024	1787805.607	no	VOCs only for Indirect Pathway
RD-15	D-15_021405_01	6020	Barium-Dissolved	56	µg/L		0.00014	2/14/2005	Primary Sample	IOB1119	Del Mar	268114.6024	1787805.607	no	VOCs only for Indirect Pathway
RD-15	D-15_021405_01	6020	Beryllium-Dissolved	0.037	µg/L	U	0.037	2/14/2005	Primary Sample	IOB1119	Del Mar	268114.6024	1787805.607	no	VOCs only for Indirect Pathway
RD-15	D-15_021405_01	6020	Cadmium-Dissolved	0.024	µg/L	J	0.000015	2/14/2005	Primary Sample	IOB1119	Del Mar	268114.6024	1787805.607	no	VOCs only for Indirect Pathway
RD-15	D-15_021405_01	6020	Chromium-Dissolved	0.26	µg/L	U	0.26	2/14/2005	Primary Sample	IOB1119	Del Mar	268114.6024	1787805.607	no	VOCs only for Indirect Pathway
RD-15	D-15_021405_01	6020	Cobalt-Dissolved	1.5	µg/L		0.0001	2/14/2005	Primary Sample	IOB1119	Del Mar	268114.6024	1787805.607	no	VOCs only for Indirect Pathway
RD-15	D-15_021405_01	6020	Copper-Dissolved	2.3	µg/L		0.00049	2/14/2005	Primary Sample	IOB1119	Del Mar	268114.6024	1787805.607	no	VOCs only for Indirect Pathway
RD-15	D-15_021405_01	6020	Iron-Dissolved	60	µg/L	U	60	2/14/2005	Primary Sample	IOB1119	Del Mar	268114.6024	1787805.607	no	VOCs only for Indirect Pathway
RD-15	D-15_021405_01	6020	Lead-Dissolved	0.19	µg/L	J	0.00013	2/14/2005	Primary Sample	IOB1119	Del Mar	268114.6024	1787805.607	no	VOCs only for Indirect Pathway
RD-15	D-15_021405_01	6020	Manganese-Dissolved	64	µg/L		0.00044	2/14/2005	Primary Sample	IOB1119	Del Mar	268114.6024	1787805.607	no	VOCs only for Indirect Pathway
RD-15	D-15_021405_01	6020	Molybdenum-Dissolved	2	µg/L		0.00008	2/14/2005	Primary Sample	IOB1119	Del Mar	268114.6024	1787805.607	no	VOCs only for Indirect Pathway
RD-15	D-15_021405_01	6020	Nickel-Dissolved	3.8	µg/L		0.00015	2/14/2005	Primary Sample	IOB1119	Del Mar	268114.6024	1787805.607	no	VOCs only for Indirect Pathway
RD-15	D-15_021405_01	6020	Selenium-Dissolved	0.54	µg/L	J	0.00036	2/14/2005	Primary Sample	IOB1119	Del Mar	268114.6024	1787805.607	no	VOCs only for Indirect Pathway
RD-15	D-15_021405_01	6020	Silver-Dissolved	0.089	µg/L	U	0.089	2/14/2005	Primary Sample	IOB1119	Del Mar	268114.6024	1787805.607	no	VOCs only for Indirect Pathway
RD-15	D-15_021405_01	6020	Thallium-Dissolved	0.32	µg/L	J	0.000075	2/14/2005	Primary Sample	IOB1119	Del Mar	268114.6024	1787805.607	no	VOCs only for Indirect Pathway
RD-15	D-15_021405_01	6020	Vanadium-Dissolved	0.86	µg/L	U	0.86	2/14/2005	Primary Sample	IOB1119	Del Mar	268114.6024	1787805.607	no	VOCs only for Indirect Pathway
RD-15	D-15_021405_01	6020	Zinc-Dissolved	380	µg/L		0.0031	2/14/2005	Primary Sample	IOB1119	Del Mar	268114.6024	1787805.607	no	VOCs only for Indirect Pathway
RD-15	D-15_021405_01	7470A	Mercury-Dissolved	0.063	µg/L	U	0.063	2/14/2005	Primary Sample	IOB1119	Del Mar	268114.6024	1787805.607	no	VOCs only for Indirect Pathway
RD-15	D-15_021405_01	8260B	1,1,1-Trichloroethane	0.3	µg/L	U	0.3	2/14/2005	Primary Sample	IOB1119	Del Mar	268114.6024	1787805.607	no	Constituent is not a COPC/CPEC. Constituent was never detected in NCY groundwater wells
RD-15	D-15_021405_01	8260B	1,1,2,2-Tetrachloroethane	0.24	µg/L	U	0.24	2/14/2005	Primary Sample	IOB1119	Del Mar	268114.6024	1787805.607	no	Constituent is not a COPC/CPEC. Constituent was never detected in NCY groundwater wells
RD-15	D-15_021405_01	8260B	1,1,2-Trichloroethane	0.3	µg/L	U	0.3	2/14/2005	Primary Sample	IOB1119	Del Mar	268114.6024	1787805.607	no	Constituent is not a COPC/CPEC. Constituent was never detected in NCY groundwater wells
RD-15	D-15_021405_01	8260B	1,1-Dichloroethane	0.27	µg/L	U	0.27	2/14/2005	Primary Sample	IOB1119	Del Mar	268114.6024	1787805.607	no	Constituent is not a COPC/CPEC. Constituent was never detected in NCY groundwater wells
RD-15	D-15_021405_01	8260B	1,1-Dichloroethene	0.32	µg/L	U	0.32	2/14/2005	Primary Sample	IOB1119	Del Mar	268114.6024	1787805.607	no	Constituent is not a COPC/CPEC. Constituent was never detected in NCY groundwater wells
RD-15	D-15_021405_01	8260B	1,2-Dichlorobenzene	0.32	µg/L	U	0.32	2/14/2005	Primary Sample	IOB1119	Del Mar	268114.6024	1787805.607	no	Constituent is not a COPC/CPEC. Constituent was never detected in NCY groundwater wells
RD-15	D-15_021405_01	8260B	1,2-Dichloroethane	0.28	µg/L	U	0.28	2/14/2005	Primary Sample	IOB1119	Del Mar	268114.6024	1787805.607	no	Constituent is not a COPC/CPEC. Constituent was never detected in NCY groundwater wells
RD-15	D-15_021405_01	8260B	1,2-Dichloropropane	0.35	µg/L	U	0.35	2/14/2005	Primary Sample	IOB1119	Del Mar	268114.6024	1787805.607	no	Constituent is not a COPC/CPEC. Constituent was never detected in NCY groundwater wells
RD-15	D-15_021405_01	8260B	1,3-Dichlorobenzene	0.35	µg/L	U	0.35	2/14/2005	Primary Sample	IOB1119	Del Mar	268114.6024	1787805.607	no	Constituent is not a COPC/CPEC. Constituent was never detected in NCY groundwater wells
RD-15	D-15_021405_01	8260B	1,4-Dichlorobenzene	0.37	µg/L	U	0.37	2/14/2005	Primary Sample	IOB1119	Del Mar	268114.6024	1787805.607	no	Constituent is not a COPC/CPEC. Constituent was never detected in NCY groundwater wells
RD-15	D-15_021405_01	8260B	2-Butanone	3.8	µg/L	U	3.8	2/14/2005	Primary Sample	IOB1119	Del Mar	268114.6024	1787805.607	no	Constituent is not a COPC/CPEC. Constituent was never detected in NCY groundwater wells
RD-15	D-15_021405_01	8260B	2-Hexanone	2.6	µg/L	U	2.6	2/14/2005	Primary Sample	IOB1119	Del Mar	268114.6024	1787805.607	no	Constituent is not a COPC/CPEC. Constituent was never detected in NCY groundwater wells
RD-15	D-15_021405_01	8260B	4-Bromofluorobenzene	98	%			2/14/2005	Primary Sample	IOB1119	Del Mar	268114.6024	1787805.607	no	Lab surrogate analysis result
RD-15	D-15_021405_01	8260B	4-Methyl-2-pentanone	2.5	µg/L	U	2.5	2/14/2005	Primary Sample	IOB1119	Del Mar	268114.6024	1787805.607	no	Constituent is not a COPC/CPEC. Constituent was never detected in NCY groundwater wells
RD-15	D-15_021405_01	8260B	Acetone	4.5	µg/L	U	4.5	2/14/2005	Primary Sample	IOB1119	Del Mar	268114.6024	1787805.607	yes	
RD-15	D-15_021405_01	8260B	Benzene	0.28	µg/L	U	0.28	2/14/2005	Primary Sample	IOB1119	Del Mar	268114.6024	1787805.607	no	Constituent is not a COPC/CPEC. Constituent was never detected in NCY groundwater wells
RD-15	D-15_021405_01	8260B	Bromodichloromethane	0.3	µg/L	U	0.3	2/14/2005	Primary Sample	IOB1119	Del Mar	268114.6024	1787805.607	no	Constituent is not a COPC/CPEC. Constituent was never detected in NCY groundwater wells
RD-15	D-15_021405_01	8260B	Bromoform	0.32	µg/L	U	0.32	2/14/2005	Primary Sample	IOB1119	Del Mar	268114.6024	1787805.607	no	Constituent is not a COPC/CPEC. Constituent was never detected in NCY groundwater wells
RD-15	D-15_021405_01	8260B	Bromomethane	0.34	µg/L	U	0.34	2/14/2005	Primary Sample	IOB1119	Del Mar	268114.6024	1787805.607	no	Constituent is not a COPC/CPEC. Constituent was never detected in NCY groundwater wells
RD-15	D-15_021405_01	8260B	Carbon disulfide	0.48	µg/L	U	0.48	2/14/2005	Primary Sample	IOB1119	Del Mar	268114.6024	1787805.607	yes	
RD-15	D-15_021405_01	8260B	Carbon tetrachloride	0.28	µg/L	U	0.28	2/14/2005	Primary Sample	IOB1119	Del Mar	268114.6024	1787805.607	no	Constituent is not a COPC/CPEC. Constituent was never detected in NCY groundwater wells
RD-15	D-15_021405_01	8260B	Chlorobenzene	0.36	µg/L	U	0.36	2/14/2005	Primary Sample	IOB1119	Del Mar	268114.6024	1787805.607	no	Constituent is not a COPC/CPEC. Constituent was never detected in NCY groundwater wells
RD-15	D-15_021405_01	8260B	Chloroethane	0.33	µg/L	U	0.33	2/14/2005	Primary Sample	IOB1119	Del Mar	268114.6024	1787805.607	no	Constituent is not a COPC/CPEC. Constituent was never detected in NCY groundwater wells
RD-15	D-15_021405_01	8260B	Chloroform	0.33	µg/L	U	0.33	2/14/2005	Primary Sample	IOB1119	Del Mar	268114.6024	1787805.607	no	Constituent is not a COPC/CPEC. Constituent was never detected in NCY groundwater wells
RD-15	D-15_021405_01	8260B	Chloromethane	0.3	µg/L	U	0.3	2/14/2005	Primary Sample	IOB1119	Del Mar	268114.6024	1787805.607	no	Constituent is not a COPC/CPEC. Constituent was never detected in NCY groundwater wells

Well Identification	Sample Identification	Analytical Method	Analyte	Concentration	Units	Project Qualifier	Detection Limit	Collection Date	Sample Type	SDG Number	Analytical Laboratory	Northings	Eastings	Included in Risk Assessment	Rationale for Risk Exclusion
RD-15	D-15_021405_01	8260B	cis-1,2-Dichloroethene	0.32	µg/L	U	0.32	2/14/2005	Primary Sample	IOB1119	Del Mar	268114.6024	1787805.607	no	Constituent is not a COPC/CPEC. Constituent was never detected in NCY groundwater wells
RD-15	D-15_021405_01	8260B	cis-1,3-Dichloropropene	0.22	µg/L	U	0.22	2/14/2005	Primary Sample	IOB1119	Del Mar	268114.6024	1787805.607	no	Constituent is not a COPC/CPEC. Constituent was never detected in NCY groundwater wells
RD-15	D-15_021405_01	8260B	Dibromochloromethane	0.28	µg/L	U	0.28	2/14/2005	Primary Sample	IOB1119	Del Mar	268114.6024	1787805.607	no	Constituent is not a COPC/CPEC. Constituent was never detected in NCY groundwater wells
RD-15	D-15_021405_01	8260B	Dibromofluoromethane	117	%			2/14/2005	Primary Sample	IOB1119	Del Mar	268114.6024	1787805.607	no	Lab surrogate analysis result
RD-15	D-15_021405_01	8260B	Ethylbenzene	0.25	µg/L	U	0.25	2/14/2005	Primary Sample	IOB1119	Del Mar	268114.6024	1787805.607	no	Constituent is not a COPC/CPEC. Constituent was never detected in NCY groundwater wells
RD-15	D-15_021405_01	8260B	m,p-Xylene	0.52	µg/L	U	0.52	2/14/2005	Primary Sample	IOB1119	Del Mar	268114.6024	1787805.607	no	Constituent is not a COPC/CPEC. Constituent was never detected in NCY groundwater wells
RD-15	D-15_021405_01	8260B	Methylene chloride	0.48	µg/L	U	0.48	2/14/2005	Primary Sample	IOB1119	Del Mar	268114.6024	1787805.607	no	Constituent is not a COPC/CPEC. Constituent was never detected in NCY groundwater wells
RD-15	D-15_021405_01	8260B	o-Xylene	0.24	µg/L	U	0.24	2/14/2005	Primary Sample	IOB1119	Del Mar	268114.6024	1787805.607	no	Constituent is not a COPC/CPEC. Constituent was never detected in NCY groundwater wells
RD-15	D-15_021405_01	8260B	Tetrachloroethene	0.32	µg/L	U	0.32	2/14/2005	Primary Sample	IOB1119	Del Mar	268114.6024	1787805.607	no	Constituent is not a COPC/CPEC. Constituent was never detected in NCY groundwater wells
RD-15	D-15_021405_01	8260B	Toluene	0.36	µg/L	U	0.36	2/14/2005	Primary Sample	IOB1119	Del Mar	268114.6024	1787805.607	yes	
RD-15	D-15_021405_01	8260B	Toluene-d8	102	%			2/14/2005	Primary Sample	IOB1119	Del Mar	268114.6024	1787805.607	no	Lab surrogate analysis result
RD-15	D-15_021405_01	8260B	trans-1,2-Dichloroethene	0.27	µg/L	U	0.27	2/14/2005	Primary Sample	IOB1119	Del Mar	268114.6024	1787805.607	no	Constituent is not a COPC/CPEC. Constituent was never detected in NCY groundwater wells
RD-15	D-15_021405_01	8260B	trans-1,3-Dichloropropene	0.24	µg/L	U	0.24	2/14/2005	Primary Sample	IOB1119	Del Mar	268114.6024	1787805.607	no	Constituent is not a COPC/CPEC. Constituent was never detected in NCY groundwater wells
RD-15	D-15_021405_01	8260B	Trichloroethene	0.26	µg/L	U	0.26	2/14/2005	Primary Sample	IOB1119	Del Mar	268114.6024	1787805.607	yes	
RD-15	D-15_021405_01	8260B	Trichlorofluoromethane	0.34	µg/L	U	0.34	2/14/2005	Primary Sample	IOB1119	Del Mar	268114.6024	1787805.607	no	Constituent is not a COPC/CPEC. Constituent was never detected in NCY groundwater wells
RD-15	D-15_021405_01	8260B	1,1,2-Trichlorotrifluoroethane	1.2	µg/L	U	1.2	2/14/2005	Primary Sample	IOB1119	Del Mar	268114.6024	1787805.607	no	Constituent is not a COPC/CPEC. Constituent was never detected in NCY groundwater wells
RD-15	D-15_021405_01	8260B	Vinyl chloride	0.26	µg/L	U	0.26	2/14/2005	Primary Sample	IOB1119	Del Mar	268114.6024	1787805.607	no	Constituent is not a COPC/CPEC. Constituent was never detected in NCY groundwater wells
RD-92	-92_032504_01_	120.1	Specific conductivity	490	umhos/cm		1	3/25/2004	Primary Sample	8392	Del Mar	267847.1	1787222.9	no	VOCs only for Indirect Pathway
RD-92	-92_032504_01_	150.1	pH	7.13	pH			3/25/2004	Primary Sample	8392	Del Mar	267847.1	1787222.9	no	VOCs only for Indirect Pathway
RD-92	-92_032504_01_	160.1	Total Dissolved Solids	300	mg/L		10	3/25/2004	Primary Sample	8392	Del Mar	267847.1	1787222.9	no	VOCs only for Indirect Pathway
RD-92	-92_032504_01_	Inorganics	Bicarbonate (as CaCO3)	260	mg/L		2.4	3/25/2004	Primary Sample	8392	Del Mar	267847.1	1787222.9	no	VOCs only for Indirect Pathway
RD-92	-92_032504_01_	Inorganics	Carbonate (as CaCO3)	1.2	mg/L	U	1.2	3/25/2004	Primary Sample	8392	Del Mar	267847.1	1787222.9	no	VOCs only for Indirect Pathway
RD-92	-92_032504_01_	Anions/Cations	Chloride	18	mg/L		0.26	3/25/2004	Primary Sample	8392	Del Mar	267847.1	1787222.9	no	VOCs only for Indirect Pathway
RD-92	-92_032504_01_	300.0	Nitrate	7.2	mg/L		0.32	3/25/2004	Primary Sample	8392	Del Mar	267847.1	1787222.9	no	VOCs only for Indirect Pathway
RD-92	-92_032504_01_	300.0	Sulfate	28	mg/L		0.18	3/25/2004	Primary Sample	8392	Del Mar	267847.1	1787222.9	no	VOCs only for Indirect Pathway
RD-92	-92_032504_01_	314.0	Perchlorate	0.8	µg/L	U	0.8	3/25/2004	Primary Sample	8392	Del Mar	267847.1	1787222.9	no	VOCs only for Indirect Pathway
RD-92	-92_032504_01_	6010B	Antimony-Dissolved	4.2	µg/L	U	4.2	3/25/2004	Primary Sample	8392	Del Mar	267847.1	1787222.9	no	VOCs only for Indirect Pathway
RD-92	-92_032504_01_	6010B	Arsenic-Dissolved	3.8	µg/L	U	3.8	3/25/2004	Primary Sample	8392	Del Mar	267847.1	1787222.9	no	VOCs only for Indirect Pathway
RD-92	-92_032504_01_	6010B	Barium-Dissolved	41	µg/L		0.0028	3/25/2004	Primary Sample	8392	Del Mar	267847.1	1787222.9	no	VOCs only for Indirect Pathway
RD-92	-92_032504_01_	6010B	Beryllium-Dissolved	0.62	µg/L	U	0.62	3/25/2004	Primary Sample	8392	Del Mar	267847.1	1787222.9	no	VOCs only for Indirect Pathway
RD-92	-92_032504_01_	6010B	Cadmium-Dissolved	0.34	µg/L	U	0.34	3/25/2004	Primary Sample	8392	Del Mar	267847.1	1787222.9	no	VOCs only for Indirect Pathway
RD-92	-92_032504_01_	6010B	Calcium-Dissolved	71000	µg/L		0.015	3/25/2004	Primary Sample	8392	Del Mar	267847.1	1787222.9	no	VOCs only for Indirect Pathway
RD-92	-92_032504_01_	6010B	Chromium-Dissolved	0.68	µg/L	U	0.68	3/25/2004	Primary Sample	8392	Del Mar	267847.1	1787222.9	no	VOCs only for Indirect Pathway
RD-92	-92_032504_01_	6010B	Cobalt-Dissolved	1	µg/L	J	0.00089	3/25/2004	Primary Sample	8392	Del Mar	267847.1	1787222.9	no	VOCs only for Indirect Pathway
RD-92	-92_032504_01_	6010B	Copper-Dissolved	1.7	µg/L	U	1.7	3/25/2004	Primary Sample	8392	Del Mar	267847.1	1787222.9	no	VOCs only for Indirect Pathway
RD-92	-92_032504_01_	6010B	Lead-Dissolved	2.3	µg/L	J	0.0021	3/25/2004	Primary Sample	8392	Del Mar	267847.1	1787222.9	no	VOCs only for Indirect Pathway
RD-92	-92_032504_01_	6010B	Magnesium-Dissolved	8600	µg/L		0.003	3/25/2004	Primary Sample	8392	Del Mar	267847.1	1787222.9	no	VOCs only for Indirect Pathway
RD-92	-92_032504_01_	6010B	Molybdenum	2.6	µg/L	J	0.001	3/25/2004	Primary Sample	8392	Del Mar	267847.1	1787222.9	no	VOCs only for Indirect Pathway
RD-92	-92_032504_01_	6010B	Nickel-Dissolved	2	µg/L	U	2	3/25/2004	Primary Sample	8392	Del Mar	267847.1	1787222.9	no	VOCs only for Indirect Pathway
RD-92	-92_032504_01_	6010B	Potassium-Dissolved	2200	µg/L		0.066	3/25/2004	Primary Sample	8392	Del Mar	267847.1	1787222.9	no	VOCs only for Indirect Pathway
RD-92	-92_032504_01_	6010B	Selenium-Dissolved	4.6	µg/L	U	4.6	3/25/2004	Primary Sample	8392	Del Mar	267847.1	1787222.9	no	VOCs only for Indirect Pathway
RD-92	-92_032504_01_	6010B	Silver-Dissolved	1.3	µg/L	U	1.3	3/25/2004	Primary Sample	8392	Del Mar	267847.1	1787222.9	no	VOCs only for Indirect Pathway
RD-92	-92_032504_01_	6010B	Sodium-Dissolved	19	mg/L		0.095	3/25/2004	Primary Sample	8392	Del Mar	267847.1	1787222.9	no	VOCs only for Indirect Pathway
RD-92	-92_032504_01_	6010B	Thallium-Dissolved	3.1	µg/L	U	3.1	3/25/2004	Primary Sample	8392	Del Mar	267847.1	1787222.9	no	VOCs only for Indirect Pathway
RD-92	-92_032504_01_	6010B	Vanadium-Dissolved	1.4	µg/L	U	1.4	3/25/2004	Primary Sample	8392	Del Mar	267847.1	1787222.9	no	VOCs only for Indirect Pathway
RD-92	-92_032504_01_	6010B	Zinc-Dissolved	49	µg/L		0.0037	3/25/2004	Primary Sample	8392	Del Mar	267847.1	1787222.9	no	VOCs only for Indirect Pathway
RD-92	-92_032504_01_	7470A	Mercury-Dissolved	0.063	µg/L	U	0.063	3/25/2004	Primary Sample	8392	Del Mar	267847.1	1787222.9	no	VOCs only for Indirect Pathway
RD-92	-92_032504_01_	8260B	1,1,1-Trichloroethane	0.3	µg/L	U	0.3	3/25/2004	Primary Sample	8392	Del Mar	267847.1	1787222.9	no	Constituent is not a COPC/CPEC. Constituent was never detected in NCY groundwater wells
RD-92	-92_032504_01_	8260B	1,1,2,2-Tetrachloroethane	0.24	µg/L	U	0.24	3/25/2004	Primary Sample	8392	Del Mar	267847.1	1787222.9	no	Constituent is not a COPC/CPEC. Constituent was never detected in NCY groundwater wells
RD-92	-92_032504_01_	8260B	1,1,2-Trichloroethane	0.3	µg/L	U	0.3	3/25/2004	Primary Sample	8392	Del Mar	267847.1	1787222.9	no	Constituent is not a COPC/CPEC. Constituent was never detected in NCY groundwater wells
RD-92	-92_032504_01_	8260B	1,1-Dichloroethane	0.27	µg/L	U	0.27	3/25/2004	Primary Sample	8392	Del Mar	267847.1	1787222.9	no	Constituent is not a COPC/CPEC. Constituent was never detected in NCY groundwater wells
RD-92	-92_032504_01_	8260B	1,1-Dichloroethene	0.32	µg/L	U	0.32	3/25/2004	Primary Sample	8392	Del Mar	267847.1	1787222.9	no	Constituent is not a COPC/CPEC. Constituent was never detected in NCY groundwater wells
RD-92	-92_032504_01_	8260B	1,2-Dichlorobenzene	0.32	µg/L	U	0.32	3/25/2004	Primary Sample	8392	Del Mar	267847.1	1787222.9	no	Constituent is not a COPC/CPEC. Constituent was never detected in NCY groundwater wells
RD-92	-92_032504_01_	8260B	1,2-Dichloroethane	0.28	µg/L	U	0.28	3/25/2004	Primary Sample	8392	Del Mar	267847.1	1787222.9	no	Constituent is not a COPC/CPEC. Constituent was never detected in NCY groundwater wells
RD-92	-92_032504_01_	8260B	1,2-Dichloropropane	0.35	µg/L	U	0.35	3/25/2004	Primary Sample	8392	Del Mar	267847.1	1787222.9	no	Constituent is not a COPC/CPEC. Constituent was never detected in NCY groundwater wells
RD-92	-92_032504_01_	8260B	1,3-Dichlorobenzene	0.35	µg/L	U	0.35	3/25/2004	Primary Sample	8392	Del Mar	267847.1	1787222.9	no	Constituent is not a COPC/CPEC. Constituent was never detected in NCY groundwater wells
RD-92	-92_032504_01_	8260B	1,4-Dichlorobenzene	0.37	µg/L	U	0.37	3/25/2004	Primary Sample	8392	Del Mar	267847.1	1787222.9	no	Constituent is not a COPC/CPEC. Constituent was never detected in NCY groundwater wells
RD-92	-92_032504_01_	8260B	2-Butanone	3.8	µg/L	U	3.8	3/25/2004	Primary Sample	8392	Del Mar	267847.1	1787222.9	no	Constituent is not a COPC/CPEC. Constituent was never detected in NCY groundwater wells
RD-92	-92_032504_01_	8260B	2-Hexanone	2.6	µg/L	U	2.6	3/25/2004	Primary Sample	8392	Del Mar	267847.1	1787222.9	no	Constituent is not a COPC/CPEC. Constituent was never detected in NCY groundwater wells
RD-92	-92_032504_01_	8260B	4-Bromofluorobenzene	104	%			3/25/2004	Primary Sample	8392	Del Mar	267847.1	1787222.9	no	Lab surrogate analysis result
RD-92	-92_032504_01_	8260B	4-Methyl-2-pentanone	2.5	µg/L	U	2.5	3/25/2004	Primary Sample	8392	Del Mar	267847.1	1787222.9	no	Constituent is not a COPC/CPEC. Constituent was never detected in NCY groundwater wells
RD-92	-92_032504_01_	8260B	Acetone	4.5	µg/L	U	4.5	3/25/2004	Primary Sample	8392	Del Mar	267847.1	1787222.9	yes	
RD-92	-92_032504_01_	8260B	Benzene	0.28	µg/L	U	0.28	3/25/2004	Primary Sample	8392	Del Mar	267847.1	1787222.9	no	Constituent is not a COPC/CPEC. Constituent was never detected in NCY groundwater wells
RD-92	-92_032504_01_	8260B	Bromodichloromethane	0.3	µg/L	U	0.3	3/25/2004	Primary Sample	8392	Del Mar	267847.1	1787222.9	no	Constituent is not a COPC/CPEC. Constituent was never detected in NCY groundwater wells
RD-92	-92_032504_01_	8260B	Bromoform	0.32	µg/L	U	0.32	3/25/2004	Primary Sample	8392	Del Mar	267847.1	1787222.9	no	Constituent is not a COPC/CPEC. Constituent was never detected in NCY groundwater wells
RD-92	-92_032504_01_	8260B	Bromomethane	0.34	µg/L	U	0.34	3/25/2004	Primary Sample	8392	Del Mar	267847.1	1787222.9	no	Constituent is not a COPC/CPEC. Constituent was never detected in NCY groundwater wells

Well Identification	Sample Identification	Analytical Method	Analyte	Concentration	Units	Project Qualifier	Detection Limit	Collection Date	Sample Type	SDG Number	Analytical Laboratory	Northings	Eastings	Included in Risk Assessment	Rationale for Risk Exclusion
RD-92	-92_032504_01_	8260B	Carbon disulfide	0.48	µg/L	U	0.48	3/25/2004	Primary Sample	8392	Del Mar	267847.1	1787222.9	yes	
RD-92	-92_032504_01_	8260B	Carbon tetrachloride	0.28	µg/L	U	0.28	3/25/2004	Primary Sample	8392	Del Mar	267847.1	1787222.9	no	Constituent is not a COPC/CPEC. Constituent was never detected in NCY groundwater wells
RD-92	-92_032504_01_	8260B	Chlorobenzene	0.36	µg/L	U	0.36	3/25/2004	Primary Sample	8392	Del Mar	267847.1	1787222.9	no	Constituent is not a COPC/CPEC. Constituent was never detected in NCY groundwater wells
RD-92	-92_032504_01_	8260B	Chloroethane	0.33	µg/L	U	0.33	3/25/2004	Primary Sample	8392	Del Mar	267847.1	1787222.9	no	Constituent is not a COPC/CPEC. Constituent was never detected in NCY groundwater wells
RD-92	-92_032504_01_	8260B	Chloroform	0.33	µg/L	U	0.33	3/25/2004	Primary Sample	8392	Del Mar	267847.1	1787222.9	no	Constituent is not a COPC/CPEC. Constituent was never detected in NCY groundwater wells
RD-92	-92_032504_01_	8260B	Chloromethane	0.3	µg/L	U	0.3	3/25/2004	Primary Sample	8392	Del Mar	267847.1	1787222.9	no	Constituent is not a COPC/CPEC. Constituent was never detected in NCY groundwater wells
RD-92	-92_032504_01_	8260B	cis-1,2-Dichloroethene	0.32	µg/L	U	0.32	3/25/2004	Primary Sample	8392	Del Mar	267847.1	1787222.9	no	Constituent is not a COPC/CPEC. Constituent was never detected in NCY groundwater wells
RD-92	-92_032504_01_	8260B	cis-1,3-Dichloropropene	0.22	µg/L	U	0.22	3/25/2004	Primary Sample	8392	Del Mar	267847.1	1787222.9	no	Constituent is not a COPC/CPEC. Constituent was never detected in NCY groundwater wells
RD-92	-92_032504_01_	8260B	Dibromochloromethane	0.28	µg/L	U	0.28	3/25/2004	Primary Sample	8392	Del Mar	267847.1	1787222.9	no	Constituent is not a COPC/CPEC. Constituent was never detected in NCY groundwater wells
RD-92	-92_032504_01_	8260B	Dibromofluoromethane	109	%			3/25/2004	Primary Sample	8392	Del Mar	267847.1	1787222.9	no	Lab surrogate analysis result
RD-92	-92_032504_01_	8260B	Ethylbenzene	0.25	µg/L	U	0.25	3/25/2004	Primary Sample	8392	Del Mar	267847.1	1787222.9	no	Constituent is not a COPC/CPEC. Constituent was never detected in NCY groundwater wells
RD-92	-92_032504_01_	8260B	m,p-Xylene	0.52	µg/L	U	0.52	3/25/2004	Primary Sample	8392	Del Mar	267847.1	1787222.9	no	Constituent is not a COPC/CPEC. Constituent was never detected in NCY groundwater wells
RD-92	-92_032504_01_	8260B	Methylene chloride	0.48	µg/L	U	0.48	3/25/2004	Primary Sample	8392	Del Mar	267847.1	1787222.9	no	Constituent is not a COPC/CPEC. Constituent was never detected in NCY groundwater wells
RD-92	-92_032504_01_	8260B	o-Xylene	0.24	µg/L	U	0.24	3/25/2004	Primary Sample	8392	Del Mar	267847.1	1787222.9	no	Constituent is not a COPC/CPEC. Constituent was never detected in NCY groundwater wells
RD-92	-92_032504_01_	8260B	Tetrachloroethene	0.32	µg/L	U	0.32	3/25/2004	Primary Sample	8392	Del Mar	267847.1	1787222.9	no	Constituent is not a COPC/CPEC. Constituent was never detected in NCY groundwater wells
RD-92	-92_032504_01_	8260B	Toluene	1.8	µg/L		0.36	3/25/2004	Primary Sample	8392	Del Mar	267847.1	1787222.9	yes	
RD-92	-92_032504_01_	8260B	Toluene-d8	111	%			3/25/2004	Primary Sample	8392	Del Mar	267847.1	1787222.9	no	Lab surrogate analysis result
RD-92	-92_032504_01_	8260B	trans-1,2-Dichloroethene	0.27	µg/L	U	0.27	3/25/2004	Primary Sample	8392	Del Mar	267847.1	1787222.9	no	Constituent is not a COPC/CPEC. Constituent was never detected in NCY groundwater wells
RD-92	-92_032504_01_	8260B	trans-1,3-Dichloropropene	0.24	µg/L	U	0.24	3/25/2004	Primary Sample	8392	Del Mar	267847.1	1787222.9	no	Constituent is not a COPC/CPEC. Constituent was never detected in NCY groundwater wells
RD-92	-92_032504_01_	8260B	Trichloroethene	0.26	µg/L	U	0.26	3/25/2004	Primary Sample	8392	Del Mar	267847.1	1787222.9	yes	
RD-92	-92_032504_01_	8260B	Trichlorofluoromethane	0.34	µg/L	U	0.34	3/25/2004	Primary Sample	8392	Del Mar	267847.1	1787222.9	no	Constituent is not a COPC/CPEC. Constituent was never detected in NCY groundwater wells
RD-92	-92_032504_01_	8260B	1,1,2-Trichlorotrifluoroethane	1.2	µg/L	U	1.2	3/25/2004	Primary Sample	8392	Del Mar	267847.1	1787222.9	no	Constituent is not a COPC/CPEC. Constituent was never detected in NCY groundwater wells
RD-92	-92_032504_01_	8260B	Vinyl chloride	0.26	µg/L	U	0.26	3/25/2004	Primary Sample	8392	Del Mar	267847.1	1787222.9	no	Constituent is not a COPC/CPEC. Constituent was never detected in NCY groundwater wells
RD-92	-92_032504_01_	900.0	Gross alpha	0.401	pCi/L	U	0.401	3/25/2004	Primary Sample	8392	Del Mar	267847.1	1787222.9	no	VOCs only for Indirect Pathway
RD-92	-92_032504_01_	900.0	Gross beta	1.51	pCi/L	U	1.51	3/25/2004	Primary Sample	8392	Del Mar	267847.1	1787222.9	no	VOCs only for Indirect Pathway
RD-92	-92_032504_01_	901.1	Actinium-228	182	pCi/L	U	182	3/25/2004	Primary Sample	8392	Del Mar	267847.1	1787222.9	no	VOCs only for Indirect Pathway
RD-92	-92_032504_01_	901.1	Bismuth-212	364	pCi/L	U	364	3/25/2004	Primary Sample	8392	Del Mar	267847.1	1787222.9	no	VOCs only for Indirect Pathway
RD-92	-92_032504_01_	901.1	Bismuth-214	81.9	pCi/L	U	81.9	3/25/2004	Primary Sample	8392	Del Mar	267847.1	1787222.9	no	VOCs only for Indirect Pathway
RD-92	-92_032504_01_	901.1	Cesium-134	53.1	pCi/L	U	53.1	3/25/2004	Primary Sample	8392	Del Mar	267847.1	1787222.9	no	VOCs only for Indirect Pathway
RD-92	-92_032504_01_	901.1	Cesium-137	49.7	pCi/L	U	49.7	3/25/2004	Primary Sample	8392	Del Mar	267847.1	1787222.9	no	VOCs only for Indirect Pathway
RD-92	-92_032504_01_	901.1	Cobalt-57	29.4	pCi/L	U	29.4	3/25/2004	Primary Sample	8392	Del Mar	267847.1	1787222.9	no	VOCs only for Indirect Pathway
RD-92	-92_032504_01_	901.1	Cobalt-60	54.4	pCi/L	U	54.4	3/25/2004	Primary Sample	8392	Del Mar	267847.1	1787222.9	no	VOCs only for Indirect Pathway
RD-92	-92_032504_01_	901.1	Potassium-40	939	pCi/L	U	939	3/25/2004	Primary Sample	8392	Del Mar	267847.1	1787222.9	no	VOCs only for Indirect Pathway
RD-92	-92_032504_01_	901.1	Lead-210	1860	pCi/L	U	1860	3/25/2004	Primary Sample	8392	Del Mar	267847.1	1787222.9	no	VOCs only for Indirect Pathway
RD-92	-92_032504_01_	901.1	Lead-212	66.4	pCi/L	U	66.4	3/25/2004	Primary Sample	8392	Del Mar	267847.1	1787222.9	no	VOCs only for Indirect Pathway
RD-92	-92_032504_01_	901.1	Lead-214	78.8	pCi/L	U	78.8	3/25/2004	Primary Sample	8392	Del Mar	267847.1	1787222.9	no	VOCs only for Indirect Pathway
RD-92	-92_032504_01_	901.1	Radium-226	612	pCi/L	U	612	3/25/2004	Primary Sample	8392	Del Mar	267847.1	1787222.9	no	VOCs only for Indirect Pathway
RD-92	-92_032504_01_	901.1	Thallium-208	49.5	pCi/L	U	49.5	3/25/2004	Primary Sample	8392	Del Mar	267847.1	1787222.9	no	VOCs only for Indirect Pathway
RD-92	-92_032504_01_	901.1	Thorium-234	922	pCi/L	U	922	3/25/2004	Primary Sample	8392	Del Mar	267847.1	1787222.9	no	VOCs only for Indirect Pathway
RD-92	-92_032504_01_	901.1	Uranium-235	220	pCi/L	U	220	3/25/2004	Primary Sample	8392	Del Mar	267847.1	1787222.9	no	VOCs only for Indirect Pathway
RD-92	-92_032504_01_	906.0	Tritium	-10.5	pCi/L	U	-10.5	3/25/2004	Primary Sample	8392	Del Mar	267847.1	1787222.9	no	VOCs only for Indirect Pathway
RD-92	-92_041504_01_	120.1	Specific conductivity	500	umhos/cm		1	4/15/2004	Primary Sample	INE0955	Del Mar	267847.1	1787222.9	no	VOCs only for Indirect Pathway
RD-92	-92_041504_01_	150.1	pH	7.54	pH			4/15/2004	Primary Sample	INE0955	Del Mar	267847.1	1787222.9	no	VOCs only for Indirect Pathway
RD-92	-92_041504_01_	160.1	Total Dissolved Solids	310	mg/L		10	4/15/2004	Primary Sample	INE0955	Del Mar	267847.1	1787222.9	no	VOCs only for Indirect Pathway
RD-92	-92_041504_01_	Inorganics	Bicarbonate (as CaCO3)	260	mg/L		2.4	4/15/2004	Primary Sample	INE0955	Del Mar	267847.1	1787222.9	no	VOCs only for Indirect Pathway
RD-92	-92_041504_01_	Inorganics	Carbonate (as CaCO3)	1.2	mg/L	U	1.2	4/15/2004	Primary Sample	INE0955	Del Mar	267847.1	1787222.9	no	VOCs only for Indirect Pathway
RD-92	-92_041504_01_	Anions/Cations	Chloride	18	mg/L		0.26	4/15/2004	Primary Sample	INE0955	Del Mar	267847.1	1787222.9	no	VOCs only for Indirect Pathway
RD-92	-92_041504_01_	300.0	Nitrate	6.8	mg/L		0.32	4/15/2004	Primary Sample	INE0955	Del Mar	267847.1	1787222.9	no	VOCs only for Indirect Pathway
RD-92	-92_041504_01_	300.0	Sulfate	27	mg/L		0.18	4/15/2004	Primary Sample	INE0955	Del Mar	267847.1	1787222.9	no	VOCs only for Indirect Pathway
RD-92	-92_041504_01_	314.0	Perchlorate	0.8	µg/L	U	0.8	4/15/2004	Primary Sample	INE0955	Del Mar	267847.1	1787222.9	no	VOCs only for Indirect Pathway
RD-92	-92_041504_01_	6010B	Antimony-Dissolved	4.2	µg/L	U	4.2	4/15/2004	Primary Sample	INE0955	Del Mar	267847.1	1787222.9	no	VOCs only for Indirect Pathway
RD-92	-92_041504_01_	6010B	Arsenic-Dissolved	3.8	µg/L	U	3.8	4/15/2004	Primary Sample	INE0955	Del Mar	267847.1	1787222.9	no	VOCs only for Indirect Pathway
RD-92	-92_041504_01_	6010B	Barium-Dissolved	38	µg/L		0.0028	4/15/2004	Primary Sample	INE0955	Del Mar	267847.1	1787222.9	no	VOCs only for Indirect Pathway
RD-92	-92_041504_01_	6010B	Beryllium-Dissolved	0.62	µg/L	U	0.62	4/15/2004	Primary Sample	INE0955	Del Mar	267847.1	1787222.9	no	VOCs only for Indirect Pathway
RD-92	-92_041504_01_	6010B	Cadmium-Dissolved	0.34	µg/L	U	0.34	4/15/2004	Primary Sample	INE0955	Del Mar	267847.1	1787222.9	no	VOCs only for Indirect Pathway
RD-92	-92_041504_01_	6010B	Calcium-Dissolved	70000	µg/L		0.015	4/15/2004	Primary Sample	INE0955	Del Mar	267847.1	1787222.9	no	VOCs only for Indirect Pathway
RD-92	-92_041504_01_	6010B	Chromium-Dissolved	0.68	µg/L	U	0.68	4/15/2004	Primary Sample	INE0955	Del Mar	267847.1	1787222.9	no	VOCs only for Indirect Pathway
RD-92	-92_041504_01_	6010B	Cobalt-Dissolved	0.89	µg/L	U	0.89	4/15/2004	Primary Sample	INE0955	Del Mar	267847.1	1787222.9	no	VOCs only for Indirect Pathway
RD-92	-92_041504_01_	6010B	Copper-Dissolved	2.8	µg/L	J	0.0017	4/15/2004	Primary Sample	INE0955	Del Mar	267847.1	1787222.9	no	VOCs only for Indirect Pathway
RD-92	-92_041504_01_	6010B	Lead-Dissolved	2.1	µg/L	U	2.1	4/15/2004	Primary Sample	INE0955	Del Mar	267847.1	1787222.9	no	VOCs only for Indirect Pathway
RD-92	-92_041504_01_	6010B	Magnesium-Dissolved	8200	µg/L		0.003	4/15/2004	Primary Sample	INE0955	Del Mar	267847.1	1787222.9	no	VOCs only for Indirect Pathway
RD-92	-92_041504_01_	6010B	Molybdenum	1	µg/L	U	1	4/15/2004	Primary Sample	INE0955	Del Mar	267847.1	1787222.9	no	VOCs only for Indirect Pathway
RD-92	-92_041504_01_	6010B	Nickel-Dissolved	2	µg/L	U	2	4/15/2004	Primary Sample	INE0955	Del Mar	267847.1	1787222.9	no	VOCs only for Indirect Pathway
RD-92	-92_041504_01_	6010B	Potassium-Dissolved	2300	µg/L		0.066	4/15/2004	Primary Sample	INE0955	Del Mar	267847.1	1787222.9	no	VOCs only for Indirect Pathway
RD-92	-92_041504_01_	6010B	Selenium-Dissolved	4.6	µg/L	U	4.6	4/15/2004	Primary Sample	INE0955	Del Mar	267847.1	1787222.9	no	VOCs only for Indirect Pathway
RD-92	-92_041504_01_	6010B	Silver-Dissolved	1.3	µg/L	U	1.3	4/15/2004	Primary Sample	INE0955	Del Mar	267847.1	1787222.9	no	VOCs only for Indirect Pathway

Well Identification	Sample Identification	Analytical Method	Analyte	Concentration	Units	Project Qualifier	Detection Limit	Collection Date	Sample Type	SDG Number	Analytical Laboratory	Northings	Eastings	Included in Risk Assessment	Rationale for Risk Exclusion
RD-92	-92_041504_01_	6010B	Sodium-Dissolved	18	mg/L		0.095	4/15/2004	Primary Sample	INE0955	Del Mar	267847.1	1787222.9	no	VOCs only for Indirect Pathway
RD-92	-92_041504_01_	6010B	Thallium-Dissolved	3.1	µg/L	U	3.1	4/15/2004	Primary Sample	INE0955	Del Mar	267847.1	1787222.9	no	VOCs only for Indirect Pathway
RD-92	-92_041504_01_	6010B	Vanadium-Dissolved	1.4	µg/L	U	1.4	4/15/2004	Primary Sample	INE0955	Del Mar	267847.1	1787222.9	no	VOCs only for Indirect Pathway
RD-92	-92_041504_01_	6010B	Zinc-Dissolved	80	µg/L		0.0037	4/15/2004	Primary Sample	INE0955	Del Mar	267847.1	1787222.9	no	VOCs only for Indirect Pathway
RD-92	-92_041504_01_	6020	Thallium-Dissolved	0.11	µg/L	U	0.11	4/15/2004	Primary Sample	INE0955	Del Mar	267847.1	1787222.9	no	VOCs only for Indirect Pathway
RD-92	-92_041504_01_	7470A	Mercury-Dissolved	0.063	µg/L	U	0.063	4/15/2004	Primary Sample	INE0955	Del Mar	267847.1	1787222.9	no	VOCs only for Indirect Pathway
RD-92	-92_041504_01_	8260B	1,1,1-Trichloroethane	0.3	µg/L	U	0.3	4/15/2004	Primary Sample	INE0955	Del Mar	267847.1	1787222.9	no	Constituent is not a COPC/CPEC. Constituent was never detected in NCY groundwater wells
RD-92	-92_041504_01_	8260B	1,1,2,2-Tetrachloroethane	0.24	µg/L	U	0.24	4/15/2004	Primary Sample	INE0955	Del Mar	267847.1	1787222.9	no	Constituent is not a COPC/CPEC. Constituent was never detected in NCY groundwater wells
RD-92	-92_041504_01_	8260B	1,1,2-Trichloroethane	0.3	µg/L	U	0.3	4/15/2004	Primary Sample	INE0955	Del Mar	267847.1	1787222.9	no	Constituent is not a COPC/CPEC. Constituent was never detected in NCY groundwater wells
RD-92	-92_041504_01_	8260B	1,1-Dichloroethane	0.27	µg/L	U	0.27	4/15/2004	Primary Sample	INE0955	Del Mar	267847.1	1787222.9	no	Constituent is not a COPC/CPEC. Constituent was never detected in NCY groundwater wells
RD-92	-92_041504_01_	8260B	1,1-Dichloroethene	0.32	µg/L	U	0.32	4/15/2004	Primary Sample	INE0955	Del Mar	267847.1	1787222.9	no	Constituent is not a COPC/CPEC. Constituent was never detected in NCY groundwater wells
RD-92	-92_041504_01_	8260B	1,2-Dichlorobenzene	0.32	µg/L	U	0.32	4/15/2004	Primary Sample	INE0955	Del Mar	267847.1	1787222.9	no	Constituent is not a COPC/CPEC. Constituent was never detected in NCY groundwater wells
RD-92	-92_041504_01_	8260B	1,2-Dichloroethane	0.28	µg/L	U	0.28	4/15/2004	Primary Sample	INE0955	Del Mar	267847.1	1787222.9	no	Constituent is not a COPC/CPEC. Constituent was never detected in NCY groundwater wells
RD-92	-92_041504_01_	8260B	1,2-Dichloropropane	0.35	µg/L	U	0.35	4/15/2004	Primary Sample	INE0955	Del Mar	267847.1	1787222.9	no	Constituent is not a COPC/CPEC. Constituent was never detected in NCY groundwater wells
RD-92	-92_041504_01_	8260B	1,3-Dichlorobenzene	0.35	µg/L	U	0.35	4/15/2004	Primary Sample	INE0955	Del Mar	267847.1	1787222.9	no	Constituent is not a COPC/CPEC. Constituent was never detected in NCY groundwater wells
RD-92	-92_041504_01_	8260B	1,4-Dichlorobenzene	0.37	µg/L	U	0.37	4/15/2004	Primary Sample	INE0955	Del Mar	267847.1	1787222.9	no	Constituent is not a COPC/CPEC. Constituent was never detected in NCY groundwater wells
RD-92	-92_041504_01_	8260B	2-Butanone	3.8	µg/L	U	3.8	4/15/2004	Primary Sample	INE0955	Del Mar	267847.1	1787222.9	no	Constituent is not a COPC/CPEC. Constituent was never detected in NCY groundwater wells
RD-92	-92_041504_01_	8260B	2-Hexanone	2.6	µg/L	U	2.6	4/15/2004	Primary Sample	INE0955	Del Mar	267847.1	1787222.9	no	Constituent is not a COPC/CPEC. Constituent was never detected in NCY groundwater wells
RD-92	-92_041504_01_	8260B	4-Bromofluorobenzene	94	%			4/15/2004	Primary Sample	INE0955	Del Mar	267847.1	1787222.9	no	Lab surrogate analysis result
RD-92	-92_041504_01_	8260B	4-Methyl-2-pentanone	2.5	µg/L	U	2.5	4/15/2004	Primary Sample	INE0955	Del Mar	267847.1	1787222.9	no	Constituent is not a COPC/CPEC. Constituent was never detected in NCY groundwater wells
RD-92	-92_041504_01_	8260B	Acetone	5	µg/L	J	4.5	4/15/2004	Primary Sample	INE0955	Del Mar	267847.1	1787222.9	yes	
RD-92	-92_041504_01_	8260B	Benzene	0.28	µg/L	U	0.28	4/15/2004	Primary Sample	INE0955	Del Mar	267847.1	1787222.9	no	Constituent is not a COPC/CPEC. Constituent was never detected in NCY groundwater wells
RD-92	-92_041504_01_	8260B	Bromodichloromethane	0.3	µg/L	U	0.3	4/15/2004	Primary Sample	INE0955	Del Mar	267847.1	1787222.9	no	Constituent is not a COPC/CPEC. Constituent was never detected in NCY groundwater wells
RD-92	-92_041504_01_	8260B	Bromoform	0.32	µg/L	U	0.32	4/15/2004	Primary Sample	INE0955	Del Mar	267847.1	1787222.9	no	Constituent is not a COPC/CPEC. Constituent was never detected in NCY groundwater wells
RD-92	-92_041504_01_	8260B	Bromomethane	0.34	µg/L	U	0.34	4/15/2004	Primary Sample	INE0955	Del Mar	267847.1	1787222.9	no	Constituent is not a COPC/CPEC. Constituent was never detected in NCY groundwater wells
RD-92	-92_041504_01_	8260B	Carbon disulfide	0.48	µg/L	U	0.48	4/15/2004	Primary Sample	INE0955	Del Mar	267847.1	1787222.9	yes	
RD-92	-92_041504_01_	8260B	Carbon tetrachloride	0.28	µg/L	U	0.28	4/15/2004	Primary Sample	INE0955	Del Mar	267847.1	1787222.9	no	Constituent is not a COPC/CPEC. Constituent was never detected in NCY groundwater wells
RD-92	-92_041504_01_	8260B	Chlorobenzene	0.36	µg/L	U	0.36	4/15/2004	Primary Sample	INE0955	Del Mar	267847.1	1787222.9	no	Constituent is not a COPC/CPEC. Constituent was never detected in NCY groundwater wells
RD-92	-92_041504_01_	8260B	Chloroethane	0.33	µg/L	U	0.33	4/15/2004	Primary Sample	INE0955	Del Mar	267847.1	1787222.9	no	Constituent is not a COPC/CPEC. Constituent was never detected in NCY groundwater wells
RD-92	-92_041504_01_	8260B	Chloroform	0.33	µg/L	U	0.33	4/15/2004	Primary Sample	INE0955	Del Mar	267847.1	1787222.9	no	Constituent is not a COPC/CPEC. Constituent was never detected in NCY groundwater wells
RD-92	-92_041504_01_	8260B	Chloromethane	0.3	µg/L	U	0.3	4/15/2004	Primary Sample	INE0955	Del Mar	267847.1	1787222.9	no	Constituent is not a COPC/CPEC. Constituent was never detected in NCY groundwater wells
RD-92	-92_041504_01_	8260B	cis-1,2-Dichloroethene	0.32	µg/L	U	0.32	4/15/2004	Primary Sample	INE0955	Del Mar	267847.1	1787222.9	no	Constituent is not a COPC/CPEC. Constituent was never detected in NCY groundwater wells
RD-92	-92_041504_01_	8260B	cis-1,3-Dichloropropene	0.22	µg/L	U	0.22	4/15/2004	Primary Sample	INE0955	Del Mar	267847.1	1787222.9	no	Constituent is not a COPC/CPEC. Constituent was never detected in NCY groundwater wells
RD-92	-92_041504_01_	8260B	Dibromochloromethane	0.28	µg/L	U	0.28	4/15/2004	Primary Sample	INE0955	Del Mar	267847.1	1787222.9	no	Constituent is not a COPC/CPEC. Constituent was never detected in NCY groundwater wells
RD-92	-92_041504_01_	8260B	Dibromofluoromethane	94	%			4/15/2004	Primary Sample	INE0955	Del Mar	267847.1	1787222.9	no	Lab surrogate analysis result
RD-92	-92_041504_01_	8260B	Ethylbenzene	0.25	µg/L	U	0.25	4/15/2004	Primary Sample	INE0955	Del Mar	267847.1	1787222.9	no	Constituent is not a COPC/CPEC. Constituent was never detected in NCY groundwater wells
RD-92	-92_041504_01_	8260B	m,p-Xylene	0.52	µg/L	U	0.52	4/15/2004	Primary Sample	INE0955	Del Mar	267847.1	1787222.9	no	Constituent is not a COPC/CPEC. Constituent was never detected in NCY groundwater wells
RD-92	-92_041504_01_	8260B	Methylene chloride	0.48	µg/L	U	0.48	4/15/2004	Primary Sample	INE0955	Del Mar	267847.1	1787222.9	no	Constituent is not a COPC/CPEC. Constituent was never detected in NCY groundwater wells
RD-92	-92_041504_01_	8260B	o-Xylene	0.24	µg/L	U	0.24	4/15/2004	Primary Sample	INE0955	Del Mar	267847.1	1787222.9	no	Constituent is not a COPC/CPEC. Constituent was never detected in NCY groundwater wells
RD-92	-92_041504_01_	8260B	Tetrachloroethene	0.32	µg/L	U	0.32	4/15/2004	Primary Sample	INE0955	Del Mar	267847.1	1787222.9	no	Constituent is not a COPC/CPEC. Constituent was never detected in NCY groundwater wells
RD-92	-92_041504_01_	8260B	Toluene	0.36	µg/L	U	0.36	4/15/2004	Primary Sample	INE0955	Del Mar	267847.1	1787222.9	yes	
RD-92	-92_041504_01_	8260B	Toluene-d8	96	%			4/15/2004	Primary Sample	INE0955	Del Mar	267847.1	1787222.9	no	Lab surrogate analysis result
RD-92	-92_041504_01_	8260B	trans-1,2-Dichloroethene	0.27	µg/L	U	0.27	4/15/2004	Primary Sample	INE0955	Del Mar	267847.1	1787222.9	no	Constituent is not a COPC/CPEC. Constituent was never detected in NCY groundwater wells
RD-92	-92_041504_01_	8260B	trans-1,3-Dichloropropene	0.24	µg/L	U	0.24	4/15/2004	Primary Sample	INE0955	Del Mar	267847.1	1787222.9	no	Constituent is not a COPC/CPEC. Constituent was never detected in NCY groundwater wells
RD-92	-92_041504_01_	8260B	Trichloroethene	0.26	µg/L	U	0.26	4/15/2004	Primary Sample	INE0955	Del Mar	267847.1	1787222.9	yes	
RD-92	-92_041504_01_	8260B	Trichlorofluoromethane	0.34	µg/L	U	0.34	4/15/2004	Primary Sample	INE0955	Del Mar	267847.1	1787222.9	no	Constituent is not a COPC/CPEC. Constituent was never detected in NCY groundwater wells
RD-92	-92_041504_01_	8260B	1,1,2-Trichlorotrifluoroethane	1.2	µg/L	U	1.2	4/15/2004	Primary Sample	INE0955	Del Mar	267847.1	1787222.9	no	Constituent is not a COPC/CPEC. Constituent was never detected in NCY groundwater wells
RD-92	-92_041504_01_	8260B	Vinyl chloride	0.26	µg/L	U	0.26	4/15/2004	Primary Sample	INE0955	Del Mar	267847.1	1787222.9	no	Constituent is not a COPC/CPEC. Constituent was never detected in NCY groundwater wells
RD-92	-92_041504_01_	900.0	Gross alpha	0.79	pCi/L	U	0.79	4/15/2004	Primary Sample	8419	Del Mar	267847.1	1787222.9	no	VOCs only for Indirect Pathway
RD-92	-92_041504_01_	900.0	Gross beta	2.78	pCi/L	J		4/15/2004	Primary Sample	8419	Del Mar	267847.1	1787222.9	no	VOCs only for Indirect Pathway
RD-92	-92_041504_01_	901.1	Actinium-228	39.6	pCi/L	U	39.6	4/15/2004	Primary Sample	8419	Del Mar	267847.1	1787222.9	no	VOCs only for Indirect Pathway
RD-92	-92_041504_01_	901.1	Bismuth-212	75.7	pCi/L	U	75.7	4/15/2004	Primary Sample	8419	Del Mar	267847.1	1787222.9	no	VOCs only for Indirect Pathway
RD-92	-92_041504_01_	901.1	Bismuth-214	17	pCi/L	U	17	4/15/2004	Primary Sample	8419	Del Mar	267847.1	1787222.9	no	VOCs only for Indirect Pathway
RD-92	-92_041504_01_	901.1	Cesium-134	10.9	pCi/L	U	10.9	4/15/2004	Primary Sample	8419	Del Mar	267847.1	1787222.9	no	VOCs only for Indirect Pathway
RD-92	-92_041504_01_	901.1	Cesium-137	10.9	pCi/L	U	10.9	4/15/2004	Primary Sample	8419	Del Mar	267847.1	1787222.9	no	VOCs only for Indirect Pathway
RD-92	-92_041504_01_	901.1	Cobalt-57	6.16	pCi/L	U	6.16	4/15/2004	Primary Sample	8419	Del Mar	267847.1	1787222.9	no	VOCs only for Indirect Pathway
RD-92	-92_041504_01_	901.1	Cobalt-60	10.5	pCi/L	U	10.5	4/15/2004	Primary Sample	8419	Del Mar	267847.1	1787222.9	no	VOCs only for Indirect Pathway
RD-92	-92_041504_01_	901.1	Potassium-40	169	pCi/L	U	169	4/15/2004	Primary Sample	8419	Del Mar	267847.1	1787222.9	no	VOCs only for Indirect Pathway
RD-92	-92_041504_01_	901.1	Lead-210	637	pCi/L	U	637	4/15/2004	Primary Sample	8419	Del Mar	267847.1	1787222.9	no	VOCs only for Indirect Pathway
RD-92	-92_041504_01_	901.1	Lead-212	13.1	pCi/L	U	13.1	4/15/2004	Primary Sample	8419	Del Mar	267847.1	1787222.9	no	VOCs only for Indirect Pathway
RD-92	-92_041504_01_	901.1	Lead-214	21.5	pCi/L	U	21.5	4/15/2004	Primary Sample	8419	Del Mar	267847.1	1787222.9	no	VOCs only for Indirect Pathway
RD-92	-92_041504_01_	901.1	Radium-226	139	pCi/L	U	139	4/15/2004	Primary Sample	8419	Del Mar	267847.1	1787222.9	no	VOCs only for Indirect Pathway
RD-92	-92_041504_01_	901.1	Thallium-208	9.94	pCi/L	U	9.94	4/15/2004	Primary Sample	8419	Del Mar	267847.1	1787222.9	no	VOCs only for Indirect Pathway
RD-92	-92_041504_01_	901.1	Thorium-234	204	pCi/L	U	204	4/15/2004	Primary Sample	8419	Del Mar	267847.1	1787222.9	no	VOCs only for Indirect Pathway
RD-92	-92_041504_01_	901.1	Uranium-235	46.3	pCi/L	U	46.3	4/15/2004	Primary Sample	8419	Del Mar	267847.1	1787222.9	no	VOCs only for Indirect Pathway
RD-92	-92_041504_01_	906.0	Tritium	-62.1	pCi/L	U	-62.1	4/15/2004	Primary Sample	8419	Del Mar	267847.1	1787222.9	no	VOCs only for Indirect Pathway

Well Identification	Sample Identification	Analytical Method	Analyte	Concentration	Units	Project Qualifier	Detection Limit	Collection Date	Sample Type	SDG Number	Analytical Laboratory	Northings	Eastings	Included in Risk Assessment	Rationale for Risk Exclusion
RD-92		6010B	Antimony-Dissolved	0.14	µg/L	UJ	0.14	3/16/2006	Primary Sample		Del Mar	267847.1	1787222.9	no	VOCs only for Indirect Pathway
RD-92		6010B	Arsenic-Dissolved	1.2	µg/L			3/16/2006	Primary Sample		Del Mar	267847.1	1787222.9	no	VOCs only for Indirect Pathway
RD-92		6010B	Barium-Dissolved	43	µg/L			3/16/2006	Primary Sample		Del Mar	267847.1	1787222.9	no	VOCs only for Indirect Pathway
RD-92		6010B	Beryllium-Dissolved	0.075	µg/L	U	0.075	3/16/2006	Primary Sample		Del Mar	267847.1	1787222.9	no	VOCs only for Indirect Pathway
RD-92		6010B	Cadmium-Dissolved	0.2	µg/L	J		3/16/2006	Primary Sample		Del Mar	267847.1	1787222.9	no	VOCs only for Indirect Pathway
RD-92		6010B	Chromium-Dissolved	0.56	µg/L	U	0.56	3/16/2006	Primary Sample		Del Mar	267847.1	1787222.9	no	VOCs only for Indirect Pathway
RD-92		6010B	Cobalt-Dissolved	0.38	µg/L	J		3/16/2006	Primary Sample		Del Mar	267847.1	1787222.9	no	VOCs only for Indirect Pathway
RD-92		6010B	Copper-Dissolved	3.2	µg/L			3/16/2006	Primary Sample		Del Mar	267847.1	1787222.9	no	VOCs only for Indirect Pathway
RD-92		6010B	Lead-Dissolved	0.04	µg/L	U	0.04	3/16/2006	Primary Sample		Del Mar	267847.1	1787222.9	no	VOCs only for Indirect Pathway
RD-92		6010B	Manganese-Dissolved	190	µg/L			3/16/2006	Primary Sample		Del Mar	267847.1	1787222.9	no	VOCs only for Indirect Pathway
RD-92		7470A	Mercury-Dissolved	0.063	µg/L	UJ	0.063	3/16/2006	Primary Sample		Del Mar	267847.1	1787222.9	no	VOCs only for Indirect Pathway
RD-92		6010B	Nickel-Dissolved	10	µg/L			3/16/2006	Primary Sample		Del Mar	267847.1	1787222.9	no	VOCs only for Indirect Pathway
RD-92		6010B	Selenium-Dissolved	1.3	µg/L	J		3/16/2006	Primary Sample		Del Mar	267847.1	1787222.9	no	VOCs only for Indirect Pathway
RD-92		Inorganics	Fluoride	0.37	mg/L	J		3/16/2006	Primary Sample					no	VOCs only for Indirect Pathway
RD-92		300.0	Sulfate	29	mg/L			3/16/2006	Primary Sample			267847.1	1787222.9	no	VOCs only for Indirect Pathway
RD-92		6010B	Silver-Dissolved	0.025	µg/L	U	0.025	3/16/2006	Primary Sample		Del Mar	267847.1	1787222.9	no	VOCs only for Indirect Pathway
RD-92		6010B	Thallium-Dissolved	0.15	µg/L	U	0.15	3/16/2006	Primary Sample		Del Mar	267847.1	1787222.9	no	VOCs only for Indirect Pathway
RD-92		6010B	Vanadium-Dissolved	2.5	µg/L	UJ	2.5	3/16/2006	Primary Sample		Del Mar	267847.1	1787222.9	no	VOCs only for Indirect Pathway
RD-92		6010B	Zinc-Dissolved	4.1	µg/L	J		3/16/2006	Primary Sample		Del Mar	267847.1	1787222.9	no	VOCs only for Indirect Pathway
RD-92		6010B	Molybdenum-Dissolved	1.2	µg/L	J		3/16/2006	Primary Sample		Del Mar	267847.1	1787222.9	no	VOCs only for Indirect Pathway
RD-92		6010B	Iron-Dissolved	15	µg/L	U	15	3/16/2006	Primary Sample		Del Mar	267847.1	1787222.9	no	VOCs only for Indirect Pathway
PZ-056		8290	1,2,3,4,6,7,8-HpCDD	11.6	pg/l	J		3/16/2006	Primary sample					no	VOCs only for Indirect Pathway
PZ-056		8290	1,2,3,4,6,7,8-HpCDF	4.01	pg/l	J		3/16/2006	Primary sample					no	VOCs only for Indirect Pathway
PZ-056		8290	1,2,3,4,7,8,9-HpCDF	0.708	pg/l	U	0.708	3/16/2006	Primary sample					no	VOCs only for Indirect Pathway
PZ-056		8290	1,2,3,4,7,8-HxCDD	0.968	pg/l	U	0.968	3/16/2006	Primary sample					no	VOCs only for Indirect Pathway
PZ-056		8290	1,2,3,4,7,8-HxCDF	0.646	pg/l	U	0.646	3/16/2006	Primary sample					no	VOCs only for Indirect Pathway
PZ-056		8290	1,2,3,6,7,8-HxCDD	0.989	pg/l	U	0.989	3/16/2006	Primary sample					no	VOCs only for Indirect Pathway
PZ-056		8290	1,2,3,6,7,8-HxCDF	0.662	pg/l	U	0.662	3/16/2006	Primary sample					no	VOCs only for Indirect Pathway
PZ-056		8290	1,2,3,7,8,9-HxCDD	0.946	pg/l	U	0.946	3/16/2006	Primary sample					no	VOCs only for Indirect Pathway
PZ-056		8290	1,2,3,7,8,9-HxCDF	0.767	pg/l	U	0.767	3/16/2006	Primary sample					no	VOCs only for Indirect Pathway
PZ-056		8290	1,2,3,7,8-PeCDD	2.94	pg/l	U	2.94	3/16/2006	Primary sample					no	VOCs only for Indirect Pathway
PZ-056		8290	1,2,3,7,8-PeCDF	1.26	pg/l	U	1.26	3/16/2006	Primary sample					no	VOCs only for Indirect Pathway
PZ-056		8290	2,3,4,6,7,8-HxCDF	0.589	pg/l	U	0.589	3/16/2006	Primary sample					no	VOCs only for Indirect Pathway
PZ-056		8290	2,3,4,7,8-PeCDF	1.62	pg/l	U	1.62	3/16/2006	Primary sample					no	VOCs only for Indirect Pathway
PZ-056		8290	2,3,7,8-TCDD	0.65	pg/l	U	0.65	3/16/2006	Primary sample					no	VOCs only for Indirect Pathway
PZ-056		8290	TCDD TEQ (ND = 0)	0.167	pg/l			3/16/2006	Primary sample					no	VOCs only for Indirect Pathway
PZ-056		8290	2,3,7,8-TCDF	0.898	pg/l	U	0.898	3/16/2006	Primary sample					no	VOCs only for Indirect Pathway
PZ-056		8290	OCDD	96.5	pg/l			3/16/2006	Primary sample					no	VOCs only for Indirect Pathway
PZ-056		8290	OCDF	8.44	pg/l	J		3/16/2006	Primary sample					no	VOCs only for Indirect Pathway
PZ-056		8290	Total HpCDD	20.4	pg/l			3/16/2006	Primary sample					no	VOCs only for Indirect Pathway
PZ-056		8290	Total HpCDF	10.6	pg/l			3/16/2006	Primary sample					no	VOCs only for Indirect Pathway
PZ-056		8290	Total HxCDD	1.36	pg/l			3/16/2006	Primary sample					no	VOCs only for Indirect Pathway
PZ-056		8290	Total HxCDF	3.16	pg/l			3/16/2006	Primary sample					no	VOCs only for Indirect Pathway
PZ-056		8290	Total PeCDD	2.94	pg/l	U	2.94	3/16/2006	Primary sample					no	VOCs only for Indirect Pathway
PZ-056		8290	Total PeCDF	1.68	pg/l	UJ	1.68	3/16/2006	Primary sample					no	VOCs only for Indirect Pathway
PZ-056		8290	Total TCDD	0.65	pg/l	U	0.65	3/16/2006	Primary sample					no	VOCs only for Indirect Pathway
PZ-056		8290	Total TCDF	0.898	pg/l	U	0.898	3/16/2006	Primary sample					no	VOCs only for Indirect Pathway
PZ-056		6010B/7000	Antimony-Dissolved	0.23	µg/L	UJ	0.23	3/16/2006	Primary sample		CEIMIC, EBERLINE			no	VOCs only for Indirect Pathway
PZ-056		6010B/7000	Arsenic-Dissolved	2	µg/L			3/16/2006	Primary sample					no	VOCs only for Indirect Pathway
PZ-056		6010B/7000	Barium-Dissolved	6.3	µg/L			3/16/2006	Primary sample					no	VOCs only for Indirect Pathway
PZ-056		6010B/7000	Beryllium-Dissolved	0.075	µg/L	U	0.075	3/16/2006	Primary sample					no	VOCs only for Indirect Pathway
PZ-056		6010B/7000	Cadmium-Dissolved	0.029	µg/L	J		3/16/2006	Primary sample					no	VOCs only for Indirect Pathway
PZ-056		6010B/7000	Chromium-Dissolved	0.82	µg/L	J		3/16/2006	Primary sample					no	VOCs only for Indirect Pathway
PZ-056		6010B/7000	Cobalt-Dissolved	0.23	µg/L	J		3/16/2006	Primary sample					no	VOCs only for Indirect Pathway
PZ-056		6010B/7000	Copper-Dissolved	3.3	µg/L			3/16/2006	Primary sample					no	VOCs only for Indirect Pathway
PZ-056		6010B/7000	Iron-Dissolved	15	µg/L	U	15	3/16/2006	Primary sample					no	VOCs only for Indirect Pathway
PZ-056		6010B/7000	Lead-Dissolved	0.04	µg/L	U	0.04	3/16/2006	Primary sample					no	VOCs only for Indirect Pathway
PZ-056		6010B/7000	Manganese-Dissolved	2.4	µg/L			3/16/2006	Primary sample					no	VOCs only for Indirect Pathway
PZ-056		6010B/7000	Mercury-Dissolved	0.063	µg/L	UJ	0.063	3/16/2006	Primary sample					no	VOCs only for Indirect Pathway
PZ-056		6010B/7000	Molybdenum-Dissolved	3.9	µg/L			3/16/2006	Primary sample					no	VOCs only for Indirect Pathway
PZ-056		6010B/7000	Nickel-Dissolved	1.3	µg/L	J		3/16/2006	Primary sample					no	VOCs only for Indirect Pathway
PZ-056		6010B/7000	Selenium-Dissolved	0.9	µg/L	J		3/16/2006	Primary sample					no	VOCs only for Indirect Pathway
PZ-056		6010B/7000	Silver-Dissolved	0.025	µg/L	U	0.025	3/16/2006	Primary sample					no	VOCs only for Indirect Pathway
PZ-056		6010B/7000	Thallium-Dissolved	0.15	µg/L	U	0.15	3/16/2006	Primary sample					no	VOCs only for Indirect Pathway
PZ-056		6010B/7000	Vanadium-Dissolved	3.1	µg/L	UJ	3.1	3/16/2006	Primary sample					no	VOCs only for Indirect Pathway
PZ-056		6010B/7000	Zinc-Dissolved	2.7	µg/L	J		3/16/2006	Primary sample					no	VOCs only for Indirect Pathway

Well Identification	Sample Identification	Analytical Method	Analyte	Concentration	Units	Project Qualifier	Detection Limit	Collection Date	Sample Type	SDG Number	Analytical Laboratory	Northings	Eastings	Included in Risk Assessment	Rationale for Risk Exclusion
PZ-056	PF143	6010B/7000	Potassium	10796.05	µg/L			5/30/2001	Primary sample		CEIMIC, EBERLINE			no	VOCs only for Indirect Pathway
PZ-056	PF143	6010B/7000	Sodium	135.5191	mg/L			5/30/2001	Primary sample		CEIMIC, EBERLINE			no	VOCs only for Indirect Pathway
PZ-056	PF143	6010B/7000	Aluminum	1383.828	µg/L			5/30/2001	Primary sample		CEIMIC, EBERLINE			no	VOCs only for Indirect Pathway
PZ-056	PF143	6010B/7000	Antimony	1.8	µg/L	U	1.8	5/30/2001	Primary sample		CEIMIC, EBERLINE			no	VOCs only for Indirect Pathway
PZ-056	PF143	6010B/7000	Arsenic	8.9338	µg/L			5/30/2001	Primary sample		CEIMIC, EBERLINE			no	VOCs only for Indirect Pathway
PZ-056	PF143	6010B/7000	Barium	23.1623	µg/L	UJ	23.1623	5/30/2001	Primary sample		CEIMIC, EBERLINE			no	VOCs only for Indirect Pathway
PZ-056	PF143	6010B/7000	Beryllium	0.48	µg/L	U	0.48	5/30/2001	Primary sample		CEIMIC, EBERLINE			no	VOCs only for Indirect Pathway
PZ-056	PF143	6010B/7000	Boron	206.0796	µg/L			5/30/2001	Primary sample		CEIMIC, EBERLINE			no	VOCs only for Indirect Pathway
PZ-056	PF143	6010B/7000	Cadmium	0.5367	µg/L	UJ	0.5367	5/30/2001	Primary sample		CEIMIC, EBERLINE			no	VOCs only for Indirect Pathway
PZ-056	PF143	6010B/7000	Calcium	141896.4	µg/L			5/30/2001	Primary sample		CEIMIC, EBERLINE			no	VOCs only for Indirect Pathway
PZ-056	PF143	6010B/7000	Chromium	6.4819	µg/L			5/30/2001	Primary sample		CEIMIC, EBERLINE			no	VOCs only for Indirect Pathway
PZ-056	PF143	6010B/7000	Cobalt	3.3	µg/L	U	3.3	5/30/2001	Primary sample		CEIMIC, EBERLINE			no	VOCs only for Indirect Pathway
PZ-056	PF143	6010B/7000	Copper	8.7	µg/L	U	8.7	5/30/2001	Primary sample		CEIMIC, EBERLINE			no	VOCs only for Indirect Pathway
PZ-056	PF143	6010B/7000	Iron	2128.435	µg/L			5/30/2001	Primary sample		CEIMIC, EBERLINE			no	VOCs only for Indirect Pathway
PZ-056	PF143	6010B/7000	Lead	6.9447	µg/L	UJ	6.9447	5/30/2001	Primary sample		CEIMIC, EBERLINE			no	VOCs only for Indirect Pathway
PZ-056	PF143	6010B/7000	Magnesium	62320.11	µg/L			5/30/2001	Primary sample		CEIMIC, EBERLINE			no	VOCs only for Indirect Pathway
PZ-056	PF143	6010B/7000	Manganese	79.4079	µg/L			5/30/2001	Primary sample		CEIMIC, EBERLINE			no	VOCs only for Indirect Pathway
PZ-056	PF143	6010B/7000	Mercury	0.2	µg/L	U	0.2	5/30/2001	Primary sample		CEIMIC, EBERLINE			no	VOCs only for Indirect Pathway
PZ-056	PF143	6010B/7000	Molybdenum	8.774	µg/L	U	8.774	5/30/2001	Primary sample		CEIMIC, EBERLINE			no	VOCs only for Indirect Pathway
PZ-056	PF143	6010B/7000	Nickel	7.3	µg/L	U	7.3	5/30/2001	Primary sample		CEIMIC, EBERLINE			no	VOCs only for Indirect Pathway
PZ-056	PF143	6010B/7000	Selenium	3.7	µg/L	U	3.7	5/30/2001	Primary sample		CEIMIC, EBERLINE			no	VOCs only for Indirect Pathway
PZ-056	PF143	6010B/7000	Thallium	2.4	µg/L	U	2.4	5/30/2001	Primary sample		CEIMIC, EBERLINE			no	VOCs only for Indirect Pathway
PZ-056	PF143	6010B/7000	Vanadium	6.0989	µg/L			5/30/2001	Primary sample		CEIMIC, EBERLINE			no	VOCs only for Indirect Pathway
PZ-056	PF143	6010B/7000	Zinc	61.062	µg/L	J		5/30/2001	Primary sample		CEIMIC, EBERLINE			no	VOCs only for Indirect Pathway
PZ-056	PF143	8260B	1,1,1,2-Tetrachloroethane	5	µg/L	U	5	5/30/2001	Primary sample		CEIMIC, EBERLINE			no	Areal extent of NSGW limited; see Appendix B
PZ-056	PF143	8260B	1,1,1-Trichloroethane	5	µg/L	U	5	5/30/2001	Primary sample		CEIMIC, EBERLINE			no	Areal extent of NSGW limited; see Appendix B
PZ-056	PF143	8260B	1,1,2,2-Tetrachloroethane	5	µg/L	U	5	5/30/2001	Primary sample		CEIMIC, EBERLINE			no	Areal extent of NSGW limited; see Appendix B
PZ-056	PF143	8260B	1,1,2-Trichloroethane	5	µg/L	U	5	5/30/2001	Primary sample		CEIMIC, EBERLINE			no	Areal extent of NSGW limited; see Appendix B
PZ-056	PF143	8260B	1,1-Dichloroethane	5	µg/L	U	5	5/30/2001	Primary sample		CEIMIC, EBERLINE			no	Areal extent of NSGW limited; see Appendix B
PZ-056	PF143	8260B	1,1-Dichloroethene	5	µg/L	U	5	5/30/2001	Primary sample		CEIMIC, EBERLINE			no	Areal extent of NSGW limited; see Appendix B
PZ-056	PF143	8260B	1,2,4-Trimethylbenzene	5	µg/L	U	5	5/30/2001	Primary sample		CEIMIC, EBERLINE			no	Areal extent of NSGW limited; see Appendix B
PZ-056	PF143	8260B	1,2-Dibromo-3-chloropropane	5	µg/L	U	5	5/30/2001	Primary sample		CEIMIC, EBERLINE			no	Areal extent of NSGW limited; see Appendix B
PZ-056	PF143	8260B	1,2-Dichlorobenzene	5	µg/L	U	5	5/30/2001	Primary sample		CEIMIC, EBERLINE			no	Areal extent of NSGW limited; see Appendix B
PZ-056	PF143	8260B	1,2-Dichloroethane	5	µg/L	U	5	5/30/2001	Primary sample		CEIMIC, EBERLINE			no	Areal extent of NSGW limited; see Appendix B
PZ-056	PF143	8260B	1,2-Dichloroethene (total)	5	µg/L	U	5	5/30/2001	Primary sample		CEIMIC, EBERLINE			no	Areal extent of NSGW limited; see Appendix B
PZ-056	PF143	8260B	1,3,5-Trimethylbenzene	5	µg/L	U	5	5/30/2001	Primary sample		CEIMIC, EBERLINE			no	Areal extent of NSGW limited; see Appendix B
PZ-056	PF143	8260B	1,3-Dichlorobenzene	5	µg/L	U	5	5/30/2001	Primary sample		CEIMIC, EBERLINE			no	Areal extent of NSGW limited; see Appendix B
PZ-056	PF143	8260B	1,4-Dichlorobenzene	5	µg/L	U	5	5/30/2001	Primary sample		CEIMIC, EBERLINE			no	Areal extent of NSGW limited; see Appendix B
PZ-056	PF143	8260B	Acetone	6	µg/L			5/30/2001	Primary sample		CEIMIC, EBERLINE			no	Areal extent of NSGW limited; see Appendix B
PZ-056	PF143	8260B	Benzene	5	µg/L	U	5	5/30/2001	Primary sample		CEIMIC, EBERLINE			no	Areal extent of NSGW limited; see Appendix B
PZ-056	PF143	8260B	Bromodichloromethane	5	µg/L	U	5	5/30/2001	Primary sample		CEIMIC, EBERLINE			no	Areal extent of NSGW limited; see Appendix B
PZ-056	PF143	8260B	Bromoform	5	µg/L	U	5	5/30/2001	Primary sample		CEIMIC, EBERLINE			no	Areal extent of NSGW limited; see Appendix B
PZ-056	PF143	8260B	Bromomethane	5	µg/L	U	5	5/30/2001	Primary sample		CEIMIC, EBERLINE			no	Areal extent of NSGW limited; see Appendix B
PZ-056	PF143	8260B	Carbon tetrachloride	5	µg/L	U	5	5/30/2001	Primary sample		CEIMIC, EBERLINE			no	Areal extent of NSGW limited; see Appendix B
PZ-056	PF143	8260B	Chlorobenzene	5	µg/L	U	5	5/30/2001	Primary sample		CEIMIC, EBERLINE			no	Areal extent of NSGW limited; see Appendix B
PZ-056	PF143	8260B	Chloroethane	5	µg/L	U	5	5/30/2001	Primary sample		CEIMIC, EBERLINE			no	Areal extent of NSGW limited; see Appendix B
PZ-056	PF143	8260B	Chloroform	5	µg/L	U	5	5/30/2001	Primary sample		CEIMIC, EBERLINE			no	Areal extent of NSGW limited; see Appendix B
PZ-056	PF143	8260B	Chloromethane	5	µg/L	U	5	5/30/2001	Primary sample		CEIMIC, EBERLINE			no	Areal extent of NSGW limited; see Appendix B
PZ-056	PF143	8260B	cis-1,2-Dichloroethene	5	µg/L	U	5	5/30/2001	Primary sample		CEIMIC, EBERLINE			no	Areal extent of NSGW limited; see Appendix B
PZ-056	PF143	8260B	Dichlorodifluoromethane	5	µg/L	U	5	5/30/2001	Primary sample		CEIMIC, EBERLINE			no	Areal extent of NSGW limited; see Appendix B
PZ-056	PF143	8260B	Ethylbenzene	5	µg/L	U	5	5/30/2001	Primary sample		CEIMIC, EBERLINE			no	Areal extent of NSGW limited; see Appendix B
PZ-056	PF143	8260B	2-Butanone	5	µg/L	U	5	5/30/2001	Primary sample		CEIMIC, EBERLINE			no	Areal extent of NSGW limited; see Appendix B
PZ-056	PF143	8260B	Methylene chloride	16	µg/L			5/30/2001	Primary sample		CEIMIC, EBERLINE			no	Areal extent of NSGW limited; see Appendix B
PZ-056	PF143	8260B	o-Xylene	5	µg/L	U	5	5/30/2001	Primary sample		CEIMIC, EBERLINE			no	Areal extent of NSGW limited; see Appendix B
PZ-056	PF143	8260B	Tetrachloroethene	5	µg/L	U	5	5/30/2001	Primary sample		CEIMIC, EBERLINE			no	Areal extent of NSGW limited; see Appendix B
PZ-056	PF143	8260B	Toluene	5	µg/L	U	5	5/30/2001	Primary sample		CEIMIC, EBERLINE			no	Areal extent of NSGW limited; see Appendix B
PZ-056	PF143	8260B	trans-1,2-Dichloroethene	5	µg/L	U	5	5/30/2001	Primary sample		CEIMIC, EBERLINE			no	Areal extent of NSGW limited; see Appendix B
PZ-056	PF143	8260B	trans-1,3-Dichloropropene	5	µg/L	U	5	5/30/2001	Primary sample		CEIMIC, EBERLINE			no	Areal extent of NSGW limited; see Appendix B
PZ-056	PF143	8260B	Trichloroethene	5	µg/L	U	5	5/30/2001	Primary sample		CEIMIC, EBERLINE			no	Areal extent of NSGW limited; see Appendix B
PZ-056	PF143	8260B	Trichlorofluoromethane	5	µg/L	U	5	5/30/2001	Primary sample		CEIMIC, EBERLINE			no	Areal extent of NSGW limited; see Appendix B
PZ-056	PF143	8260B	Vinyl chloride	5	µg/L	U	5	5/30/2001	Primary sample		CEIMIC, EBERLINE			no	Areal extent of NSGW limited; see Appendix B
PZ-056	PF143	8260B	Xylenes (total)	5	µg/L	U	5	5/30/2001	Primary sample		CEIMIC, EBERLINE			no	Areal extent of NSGW limited; see Appendix B
PZ-056	PF143	8260B	m,p-Xylene	5	µg/L	U	5	5/30/2001	Primary sample		CEIMIC, EBERLINE			no	Areal extent of NSGW limited; see Appendix B
PZ-056	PF287	8260B	1,1,1,2-Tetrachloroethane	5	µg/L	U	5	6/4/2003	Primary sample		CEIMIC			no	Areal extent of NSGW limited; see Appendix B
PZ-056	PF287	8260B	1,1,1-Trichloroethane	5	µg/L	U	5	6/4/2003	Primary sample		CEIMIC			no	Areal extent of NSGW limited; see Appendix B
PZ-056	PF287	8260B	1,1,2,2-Tetrachloroethane	5	µg/L	U	5	6/4/2003	Primary sample		CEIMIC			no	Areal extent of NSGW limited; see Appendix B

Well Identification	Sample Identification	Analytical Method	Analyte	Concentration	Units	Project Qualifier	Detection Limit	Collection Date	Sample Type	SDG Number	Analytical Laboratory	Northings	Eastings	Included in Risk Assessment	Rationale for Risk Exclusion
PZ-056	PF287	8260B	1,1,2-Trichlorotrifluoroethane	5	µg/L	U	5	6/4/2003	Primary sample		CEIMIC			no	Areal extent of NSGW limited; see Appendix B
PZ-056	PF287	8260B	1,1,2-Trichloroethane	5	µg/L	U	5	6/4/2003	Primary sample		CEIMIC			no	Areal extent of NSGW limited; see Appendix B
PZ-056	PF287	8260B	1,1-Dichloroethane	5	µg/L	U	5	6/4/2003	Primary sample		CEIMIC			no	Areal extent of NSGW limited; see Appendix B
PZ-056	PF287	8260B	1,1-Dichloroethene	5	µg/L	U	5	6/4/2003	Primary sample		CEIMIC			no	Areal extent of NSGW limited; see Appendix B
PZ-056	PF287	8260B	1,2,3-Trichloropropane	5	µg/L	U	5	6/4/2003	Primary sample		CEIMIC			no	Areal extent of NSGW limited; see Appendix B
PZ-056	PF287	8260B	1,2,4-Trimethylbenzene	5	µg/L	U	5	6/4/2003	Primary sample		CEIMIC			no	Areal extent of NSGW limited; see Appendix B
PZ-056	PF287	8260B	1,2-Dibromo-3-chloropropane	5	µg/L	U	5	6/4/2003	Primary sample		CEIMIC			no	Areal extent of NSGW limited; see Appendix B
PZ-056	PF287	8260B	1,2-Dichlorobenzene	5	µg/L	U	5	6/4/2003	Primary sample		CEIMIC			no	Areal extent of NSGW limited; see Appendix B
PZ-056	PF287	8260B	1,2-Dichloroethane	5	µg/L	U	5	6/4/2003	Primary sample		CEIMIC			no	Areal extent of NSGW limited; see Appendix B
PZ-056	PF287	8260B	1,2-Dichloroethene (total)	5	µg/L	U	5	6/4/2003	Primary sample		CEIMIC			no	Areal extent of NSGW limited; see Appendix B
PZ-056	PF287	8260B	1,2-Dichloropropane	5	µg/L	U	5	6/4/2003	Primary sample		CEIMIC			no	Areal extent of NSGW limited; see Appendix B
PZ-056	PF287	8260B	1,3,5-Trimethylbenzene	5	µg/L	U	5	6/4/2003	Primary sample		CEIMIC			no	Areal extent of NSGW limited; see Appendix B
PZ-056	PF287	8260B	1,3-Dichlorobenzene	5	µg/L	U	5	6/4/2003	Primary sample		CEIMIC			no	Areal extent of NSGW limited; see Appendix B
PZ-056	PF287	8260B	1,4-Dichlorobenzene	5	µg/L	U	5	6/4/2003	Primary sample		CEIMIC			no	Areal extent of NSGW limited; see Appendix B
PZ-056	PF287	8260B	2-Chloroethyl vinyl ether	50	µg/L	U	50	6/4/2003	Primary sample		CEIMIC			no	Areal extent of NSGW limited; see Appendix B
PZ-056	PF287	8260B	2-Hexanone	5	µg/L	U	5	6/4/2003	Primary sample		CEIMIC			no	Areal extent of NSGW limited; see Appendix B
PZ-056	PF287	8260B	Acetone	5	µg/L	U	5	6/4/2003	Primary sample		CEIMIC			no	Areal extent of NSGW limited; see Appendix B
PZ-056	PF287	8260B	Benzene	5	µg/L	U	5	6/4/2003	Primary sample		CEIMIC			no	Areal extent of NSGW limited; see Appendix B
PZ-056	PF287	8260B	Bromodichloromethane	5	µg/L	U	5	6/4/2003	Primary sample		CEIMIC			no	Areal extent of NSGW limited; see Appendix B
PZ-056	PF287	8260B	Bromoform	5	µg/L	U	5	6/4/2003	Primary sample		CEIMIC			no	Areal extent of NSGW limited; see Appendix B
PZ-056	PF287	8260B	Bromomethane	5	µg/L	U	5	6/4/2003	Primary sample		CEIMIC			no	Areal extent of NSGW limited; see Appendix B
PZ-056	PF287	8260B	Carbon disulfide	5	µg/L	U	5	6/4/2003	Primary sample		CEIMIC			no	Areal extent of NSGW limited; see Appendix B
PZ-056	PF287	8260B	Carbon tetrachloride	5	µg/L	U	5	6/4/2003	Primary sample		CEIMIC			no	Areal extent of NSGW limited; see Appendix B
PZ-056	PF287	8260B	Chlorobenzene	5	µg/L	U	5	6/4/2003	Primary sample		CEIMIC			no	Areal extent of NSGW limited; see Appendix B
PZ-056	PF287	8260B	Chloroethane	5	µg/L	U	5	6/4/2003	Primary sample		CEIMIC			no	Areal extent of NSGW limited; see Appendix B
PZ-056	PF287	8260B	Chloroform	5	µg/L	U	5	6/4/2003	Primary sample		CEIMIC			no	Areal extent of NSGW limited; see Appendix B
PZ-056	PF287	8260B	Chloromethane	5	µg/L	U	5	6/4/2003	Primary sample		CEIMIC			no	Areal extent of NSGW limited; see Appendix B
PZ-056	PF287	8260B	Chlorotrifluoroethene	5	µg/L	U	5	6/4/2003	Primary sample		CEIMIC			no	Areal extent of NSGW limited; see Appendix B
PZ-056	PF287	8260B	cis-1,2-Dichloroethene	5	µg/L	U	5	6/4/2003	Primary sample		CEIMIC			no	Areal extent of NSGW limited; see Appendix B
PZ-056	PF287	8260B	cis-1,3-Dichloropropene	5	µg/L	U	5	6/4/2003	Primary sample		CEIMIC			no	Areal extent of NSGW limited; see Appendix B
PZ-056	PF287	8260B	Dibromochloromethane	5	µg/L	U	5	6/4/2003	Primary sample		CEIMIC			no	Areal extent of NSGW limited; see Appendix B
PZ-056	PF287	8260B	Dichlorodifluoromethane	5	µg/L	U	5	6/4/2003	Primary sample		CEIMIC			no	Areal extent of NSGW limited; see Appendix B
PZ-056	PF287	8260B	Ethylbenzene	5	µg/L	U	5	6/4/2003	Primary sample		CEIMIC			no	Areal extent of NSGW limited; see Appendix B
PZ-056	PF287	8260B	2-Butanone	5	µg/L	U	5	6/4/2003	Primary sample		CEIMIC			no	Areal extent of NSGW limited; see Appendix B
PZ-056	PF287	8260B	4-Methyl-2-pentanone	5	µg/L	U	5	6/4/2003	Primary sample		CEIMIC			no	Areal extent of NSGW limited; see Appendix B
PZ-056	PF287	8260B	Methylene chloride	5	µg/L	U	5	6/4/2003	Primary sample		CEIMIC			no	Areal extent of NSGW limited; see Appendix B
PZ-056	PF287	8260B	o-Xylene	5	µg/L	U	5	6/4/2003	Primary sample		CEIMIC			no	Areal extent of NSGW limited; see Appendix B
PZ-056	PF287	8260B	Styrene	5	µg/L	U	5	6/4/2003	Primary sample		CEIMIC			no	Areal extent of NSGW limited; see Appendix B
PZ-056	PF287	8260B	Tetrachloroethene	5	µg/L	U	5	6/4/2003	Primary sample		CEIMIC			no	Areal extent of NSGW limited; see Appendix B
PZ-056	PF287	8260B	Toluene	5	µg/L	U	5	6/4/2003	Primary sample		CEIMIC			no	Areal extent of NSGW limited; see Appendix B
PZ-056	PF287	8260B	trans-1,2-Dichloroethene	5	µg/L	U	5	6/4/2003	Primary sample		CEIMIC			no	Areal extent of NSGW limited; see Appendix B
PZ-056	PF287	8260B	trans-1,3-Dichloropropene	5	µg/L	U	5	6/4/2003	Primary sample		CEIMIC			no	Areal extent of NSGW limited; see Appendix B
PZ-056	PF287	8260B	Trichloroethene	5	µg/L	U	5	6/4/2003	Primary sample		CEIMIC			no	Areal extent of NSGW limited; see Appendix B
PZ-056	PF287	8260B	Trichlorofluoromethane	5	µg/L	U	5	6/4/2003	Primary sample		CEIMIC			no	Areal extent of NSGW limited; see Appendix B
PZ-056	PF287	8260B	Vinyl chloride	5	µg/L	U	5	6/4/2003	Primary sample		CEIMIC			no	Areal extent of NSGW limited; see Appendix B
PZ-056	PF287	8260B	Xylenes (total)	5	µg/L	U	5	6/4/2003	Primary sample		CEIMIC			no	Areal extent of NSGW limited; see Appendix B
PZ-056	PF287	8260B	m,p-Xylene	5	µg/L	U	5	6/4/2003	Primary sample		CEIMIC			no	Areal extent of NSGW limited; see Appendix B
PZ-056		300.0	Sulfate	70	mg/L			3/16/2006	Primary Sample					no	VOCs only for Indirect Pathway
PZ-056		Inorganics	Fluoride	0.63	mg/L			3/16/2006	Primary Sample					no	VOCs only for Indirect Pathway

Units
µg/L = micrograms per liter
mg/L = milligrams per liter
pCi/L = picocuries per liter
pg/L = picograms per liter

Project Qualifiers
U = not detected
J = estimated value

TEQ = Toxic Equivalency Quotient

Well Identification	Sample Identification	Analytical Method	Analyte	Concentration	Units	Project Qualifier	Detection Limit	Collection Date	Sample Type	SDG Number	Analytical Laboratory	Northings	Eastings	Included in Risk Assessment	Rationale for Risk Exclusion
RD-14		8290	TCDD TEQ (ND = 0)	3.85	pg/l	U	3.85	3/16/2006	Primary sample					no	VOCs only for Indirect Pathway
RD-14	2515	8270	Branched Alkene	8	µg/L			8/29/1989	Primary Sample	SSFL Legacy Dat	AnalTech	268605.902	1787467.91	no	VOCs only for Indirect Pathway
RD-14	ACID-143	8270	2,4,6-Trichlorophenol	10	µg/L	U	10	8/29/1989	Primary Sample	SSFL Legacy Dat	AnalTech	268605.902	1787467.91	no	VOCs only for Indirect Pathway
RD-14	ACID-143	8270	2,4-Dichlorophenol	10	µg/L	U	10	8/29/1989	Primary Sample	SSFL Legacy Dat	AnalTech	268605.902	1787467.91	no	VOCs only for Indirect Pathway
RD-14	ACID-143	8270	2,4-Dimethylphenol	10	µg/L	U	10	8/29/1989	Primary Sample	SSFL Legacy Dat	AnalTech	268605.902	1787467.91	no	VOCs only for Indirect Pathway
RD-14	ACID-143	8270	2,4-Dinitrophenol	50	µg/L	U	50	8/29/1989	Primary Sample	SSFL Legacy Dat	AnalTech	268605.902	1787467.91	no	VOCs only for Indirect Pathway
RD-14	ACID-143	8270	2-Chlorophenol	10	µg/L	U	10	8/29/1989	Primary Sample	SSFL Legacy Dat	AnalTech	268605.902	1787467.91	no	VOCs only for Indirect Pathway
RD-14	ACID-143	8270	2-Nitrophenol	10	µg/L	U	10	8/29/1989	Primary Sample	SSFL Legacy Dat	AnalTech	268605.902	1787467.91	no	VOCs only for Indirect Pathway
RD-14	ACID-143	8270	4,6-Dinitro-2-methylphenol	50	µg/L	U	50	8/29/1989	Primary Sample	SSFL Legacy Dat	AnalTech	268605.902	1787467.91	no	VOCs only for Indirect Pathway
RD-14	ACID-143	8270	4-Nitrophenol	50	µg/L	U	50	8/29/1989	Primary Sample	SSFL Legacy Dat	AnalTech	268605.902	1787467.91	no	VOCs only for Indirect Pathway
RD-14	ACID-143	8270	4-Chloro-3-methylphenol	10	µg/L	U	10	8/29/1989	Primary Sample	SSFL Legacy Dat	AnalTech	268605.902	1787467.91	no	VOCs only for Indirect Pathway
RD-14	ACID-143	8270	Pentachlorophenol	50	µg/L	U	50	8/29/1989	Primary Sample	SSFL Legacy Dat	AnalTech	268605.902	1787467.91	no	VOCs only for Indirect Pathway
RD-14	ACID-143	8270	Phenol	10	µg/L	U	10	8/29/1989	Primary Sample	SSFL Legacy Dat	AnalTech	268605.902	1787467.91	no	VOCs only for Indirect Pathway
RD-14	BASE-140	8270	1,2,4-Trichlorobenzene	10	µg/L	U	10	8/29/1989	Primary Sample	SSFL Legacy Dat	AnalTech	268605.902	1787467.91	no	VOCs only for Indirect Pathway
RD-14	BASE-140	8270	1,2-Dichlorobenzene	10	µg/L	U	10	8/29/1989	Primary Sample	SSFL Legacy Dat	AnalTech	268605.902	1787467.91	no	VOCs only for Indirect Pathway
RD-14	BASE-140	8270	1,3-Dichlorobenzene	10	µg/L	U	10	8/29/1989	Primary Sample	SSFL Legacy Dat	AnalTech	268605.902	1787467.91	no	VOCs only for Indirect Pathway
RD-14	BASE-140	8270	1,4-Dichlorobenzene	10	µg/L	U	10	8/29/1989	Primary Sample	SSFL Legacy Dat	AnalTech	268605.902	1787467.91	no	VOCs only for Indirect Pathway
RD-14	BASE-140	8270	2,4-Dinitrotoluene	10	µg/L	U	10	8/29/1989	Primary Sample	SSFL Legacy Dat	AnalTech	268605.902	1787467.91	no	VOCs only for Indirect Pathway
RD-14	BASE-140	8270	2,6-Dinitrotoluene	10	µg/L	U	10	8/29/1989	Primary Sample	SSFL Legacy Dat	AnalTech	268605.902	1787467.91	no	VOCs only for Indirect Pathway
RD-14	BASE-140	8270	2-Chloronaphthalene	10	µg/L	U	10	8/29/1989	Primary Sample	SSFL Legacy Dat	AnalTech	268605.902	1787467.91	no	VOCs only for Indirect Pathway
RD-14	BASE-140	8270	3,3'-Dichlorobenzidine	20	µg/L	U	20	8/29/1989	Primary Sample	SSFL Legacy Dat	AnalTech	268605.902	1787467.91	no	VOCs only for Indirect Pathway
RD-14	BASE-140	8270	Benzo(b)fluoranthene	10	µg/L	U	10	8/29/1989	Primary Sample	SSFL Legacy Dat	AnalTech	268605.902	1787467.91	no	VOCs only for Indirect Pathway
RD-14	BASE-140	8270	4-Bromophenyl phenyl ether	10	µg/L	U	10	8/29/1989	Primary Sample	SSFL Legacy Dat	AnalTech	268605.902	1787467.91	no	VOCs only for Indirect Pathway
RD-14	BASE-140	8270	4-Chlorophenyl phenyl ether	10	µg/L	U	10	8/29/1989	Primary Sample	SSFL Legacy Dat	AnalTech	268605.902	1787467.91	no	VOCs only for Indirect Pathway
RD-14	BASE-140	8270	Acenaphthene	10	µg/L	U	10	8/29/1989	Primary Sample	SSFL Legacy Dat	AnalTech	268605.902	1787467.91	no	VOCs only for Indirect Pathway
RD-14	BASE-140	8270	Acenaphthylene	10	µg/L	U	10	8/29/1989	Primary Sample	SSFL Legacy Dat	AnalTech	268605.902	1787467.91	no	VOCs only for Indirect Pathway
RD-14	BASE-140	8270	Anthracene	10	µg/L	U	10	8/29/1989	Primary Sample	SSFL Legacy Dat	AnalTech	268605.902	1787467.91	no	VOCs only for Indirect Pathway
RD-14	BASE-140	8270	Benzidine	100	µg/L	U	100	8/29/1989	Primary Sample	SSFL Legacy Dat	AnalTech	268605.902	1787467.91	no	VOCs only for Indirect Pathway
RD-14	BASE-140	8270	Benzo(a)anthracene	10	µg/L	U	10	8/29/1989	Primary Sample	SSFL Legacy Dat	AnalTech	268605.902	1787467.91	no	VOCs only for Indirect Pathway
RD-14	BASE-140	8270	Benzo(a)pyrene	10	µg/L	U	10	8/29/1989	Primary Sample	SSFL Legacy Dat	AnalTech	268605.902	1787467.91	no	VOCs only for Indirect Pathway
RD-14	BASE-140	8270	Benzo(g,h,i)perylene	10	µg/L	U	10	8/29/1989	Primary Sample	SSFL Legacy Dat	AnalTech	268605.902	1787467.91	no	VOCs only for Indirect Pathway
RD-14	BASE-140	8270	Benzo(k)fluoranthene	10	µg/L	U	10	8/29/1989	Primary Sample	SSFL Legacy Dat	AnalTech	268605.902	1787467.91	no	VOCs only for Indirect Pathway
RD-14	BASE-140	8270	bis(2-Chloroethoxy)methane	10	µg/L	U	10	8/29/1989	Primary Sample	SSFL Legacy Dat	AnalTech	268605.902	1787467.91	no	VOCs only for Indirect Pathway
RD-14	BASE-140	8270	bis(2-Chloroethyl)ether	10	µg/L	U	10	8/29/1989	Primary Sample	SSFL Legacy Dat	AnalTech	268605.902	1787467.91	no	VOCs only for Indirect Pathway
RD-14	Trace-67	Metals	Mercury-Dissolved	0.2	µg/L	U	0.2	8/29/1989	Primary Sample		BCA-Bak	268605.902	1787467.91	no	VOCs only for Indirect Pathway
RD-14	Trace-67	Metals	Molybdenum-Dissolved	100	µg/L	U	100	8/29/1989	Primary Sample		BCA-Bak	268605.902	1787467.91	no	VOCs only for Indirect Pathway
RD-14	Trace-67	Metals	Nickel-Dissolved	50	µg/L	U	50	8/29/1989	Primary Sample		BCA-Bak	268605.902	1787467.91	no	VOCs only for Indirect Pathway
RD-14	Trace-67	Metals	Selenium-Dissolved	5	µg/L	U	5	8/29/1989	Primary Sample		BCA-Bak	268605.902	1787467.91	no	VOCs only for Indirect Pathway
RD-14	Trace-67	Metals	Silver-Dissolved	10	µg/L	U	10	8/29/1989	Primary Sample		BCA-Bak	268605.902	1787467.91	no	VOCs only for Indirect Pathway
RD-14	Trace-67	Rad Chem	Strontium-Dissolved	0.294	mg/L			8/29/1989	Primary Sample		BCA-Bak	268605.902	1787467.91	no	VOCs only for Indirect Pathway
RD-14	Trace-67	Metals	Thallium-Dissolved	100	µg/L	U	100	8/29/1989	Primary Sample		BCA-Bak	268605.902	1787467.91	no	VOCs only for Indirect Pathway
RD-14	Trace-67	Metals	Zinc-Dissolved	1023	µg/L			8/29/1989	Primary Sample		BCA-Bak	268605.902	1787467.91	no	VOCs only for Indirect Pathway
RD-14	VOC-1748	8240	1,1,1-Trichloroethane	1	µg/L	U	1	8/29/1989	Primary Sample	SSFL Legacy Dat	AnalTech	268605.902	1787467.91	no	Analysis is not within 3 years of the most recent result
RD-14	VOC-1748	8240	1,1,2,2-Tetrachloroethane	1	µg/L	U	1	8/29/1989	Primary Sample	SSFL Legacy Dat	AnalTech	268605.902	1787467.91	no	Constituent is not a COPC/CPEC. Constituent was never detected in OCY groundwater wells
RD-14	VOC-1748	8240	1,1,2-Trichloroethane	1	µg/L	U	1	8/29/1989	Primary Sample	SSFL Legacy Dat	AnalTech	268605.902	1787467.91	no	Constituent is not a COPC/CPEC. Constituent was never detected in OCY groundwater wells
RD-14	VOC-1748	8240	1,1-Dichloroethane	1	µg/L	U	1	8/29/1989	Primary Sample	SSFL Legacy Dat	AnalTech	268605.902	1787467.91	no	Constituent is not a COPC/CPEC. Constituent was never detected in OCY groundwater wells
RD-14	VOC-1748	8240	1,1-Dichloroethene	1	µg/L	U	1	8/29/1989	Primary Sample	SSFL Legacy Dat	AnalTech	268605.902	1787467.91	no	Analysis is not within 3 years of the most recent result
RD-14	VOC-1748	8240	1,2-Dichloroethane	1	µg/L	U	1	8/29/1989	Primary Sample	SSFL Legacy Dat	AnalTech	268605.902	1787467.91	no	Analysis is not within 3 years of the most recent result
RD-14	VOC-1748	8240	1,2-Dichloropropane	1	µg/L	U	1	8/29/1989	Primary Sample	SSFL Legacy Dat	AnalTech	268605.902	1787467.91	no	Constituent is not a COPC/CPEC. Constituent was never detected in OCY groundwater wells
RD-14	VOC-1748	8240	2-Butanone	20	µg/L	U	20	8/29/1989	Primary Sample	SSFL Legacy Dat	AnalTech	268605.902	1787467.91	no	Analysis is not within 3 years of the most recent result
RD-14	VOC-1748	8240	2-Chloroethyl vinyl ether	10	µg/L	U	10	8/29/1989	Primary Sample	SSFL Legacy Dat	AnalTech	268605.902	1787467.91	no	Constituent is not a COPC/CPEC. Constituent was never detected in OCY groundwater wells
RD-14	VOC-1748	8240	2-Hexanone	10	µg/L	U	10	8/29/1989	Primary Sample	SSFL Legacy Dat	AnalTech	268605.902	1787467.91	no	Constituent is not a COPC/CPEC. Constituent was never detected in OCY groundwater wells
RD-14	VOC-1748	8240	4-Methyl-2-pentanone	10	µg/L	U	10	8/29/1989	Primary Sample	SSFL Legacy Dat	AnalTech	268605.902	1787467.91	no	Constituent is not a COPC/CPEC. Constituent was never detected in OCY groundwater wells
RD-14	VOC-1748	8240	Acetone	20	µg/L	U	20	8/29/1989	Primary Sample	SSFL Legacy Dat	AnalTech	268605.902	1787467.91	no	Analysis is not within 3 years of the most recent result
RD-14	VOC-1748	8240	Benzene	1	µg/L	U	1	8/29/1989	Primary Sample	SSFL Legacy Dat	AnalTech	268605.902	1787467.91	no	Analysis is not within 3 years of the most recent result
RD-14	VOC-1748	8240	Bromodichloromethane	1	µg/L	U	1	8/29/1989	Primary Sample	SSFL Legacy Dat	AnalTech	268605.902	1787467.91	no	Constituent is not a COPC/CPEC. Constituent was never detected in OCY groundwater wells
RD-14	VOC-1748	8240	Bromoform	5	µg/L	U	5	8/29/1989	Primary Sample	SSFL Legacy Dat	AnalTech	268605.902	1787467.91	no	Constituent is not a COPC/CPEC. Constituent was never detected in OCY groundwater wells
RD-14	VOC-1748	8240	Bromomethane	10	µg/L	U	10	8/29/1989	Primary Sample	SSFL Legacy Dat	AnalTech	268605.902	1787467.91	no	Constituent is not a COPC/CPEC. Constituent was never detected in OCY groundwater wells
RD-14	VOC-1748	8240	Carbon disulfide	1	µg/L	U	1	8/29/1989	Primary Sample	SSFL Legacy Dat	AnalTech	268605.902	1787467.91	no	Constituent is not a COPC/CPEC. Constituent was never detected in OCY groundwater wells

Well Identification	Sample Identification	Analytical Method	Analyte	Concentration	Units	Project Qualifier	Detection Limit	Collection Date	Sample Type	SDG Number	Analytical Laboratory	Northings	Eastings	Included in Risk Assessment	Rationale for Risk Exclusion
RD-14	VOC-1748	8240	Carbon tetrachloride	1	µg/L	U	1	8/29/1989	Primary Sample	SSFL Legacy Dat	AnalTech	268605.902	1787467.91	no	Constituent is not a COPC/CPEC. Constituent was never detected in OCY groundwater wells
RD-14	VOC-1748	8240	Chlorobenzene	1	µg/L	U	1	8/29/1989	Primary Sample	SSFL Legacy Dat	AnalTech	268605.902	1787467.91	no	Constituent is not a COPC/CPEC. Constituent was never detected in OCY groundwater wells
RD-14	VOC-1748	8240	Chloroethane	1	µg/L	U	1	8/29/1989	Primary Sample	SSFL Legacy Dat	AnalTech	268605.902	1787467.91	no	Constituent is not a COPC/CPEC. Constituent was never detected in OCY groundwater wells
RD-14	VOC-1748	8240	Chloroform	1	µg/L	U	1	8/29/1989	Primary Sample	SSFL Legacy Dat	AnalTech	268605.902	1787467.91	no	Constituent is not a COPC/CPEC. Constituent was never detected in OCY groundwater wells
RD-14	VOC-1748	8240	Chloromethane	10	µg/L	U	10	8/29/1989	Primary Sample	SSFL Legacy Dat	AnalTech	268605.902	1787467.91	no	Analysis is not within 3 years of the most recent result
RD-14	VOC-1748	8240	cis-1,3-Dichloropropene	1	µg/L	U	1	8/29/1989	Primary Sample	SSFL Legacy Dat	AnalTech	268605.902	1787467.91	no	Constituent is not a COPC/CPEC. Constituent was never detected in OCY groundwater wells
RD-14	VOC-1748	8240	Dibromochloromethane	1	µg/L	U	1	8/29/1989	Primary Sample	SSFL Legacy Dat	AnalTech	268605.902	1787467.91	no	Constituent is not a COPC/CPEC. Constituent was never detected in OCY groundwater wells
RD-14	VOC-1748	8240	Dichlorobenzenes	5	µg/L	U	5	8/29/1989	Primary Sample	SSFL Legacy Dat	AnalTech	268605.902	1787467.91	no	Constituent is not a COPC/CPEC. Constituent was never detected in OCY groundwater wells
RD-14	VOC-1748	8240	Ethylbenzene	1	µg/L	U	1	8/29/1989	Primary Sample	SSFL Legacy Dat	AnalTech	268605.902	1787467.91	no	Analysis is not within 3 years of the most recent result
RD-14	VOC-1748	8240	Methylene chloride	5	µg/L	U	5	8/29/1989	Primary Sample	SSFL Legacy Dat	AnalTech	268605.902	1787467.91	no	Analysis is not within 3 years of the most recent result
RD-14	VOC-1748	8240	Styrene	1	µg/L	U	1	8/29/1989	Primary Sample	SSFL Legacy Dat	AnalTech	268605.902	1787467.91	no	Constituent is not a COPC/CPEC. Constituent was never detected in OCY groundwater wells
RD-14	VOC-1748	8240	Tetrachloroethene	1	µg/L	U	1	8/29/1989	Primary Sample	SSFL Legacy Dat	AnalTech	268605.902	1787467.91	no	Constituent is not a COPC/CPEC. Constituent was never detected in OCY groundwater wells
RD-14	VOC-1748	8240	Toluene	1	µg/L	U	1	8/29/1989	Primary Sample	SSFL Legacy Dat	AnalTech	268605.902	1787467.91	no	Analysis is not within 3 years of the most recent result
RD-14	VOC-1748	8240	trans-1,2-Dichloroethene	1	µg/L	U	1	8/29/1989	Primary Sample	SSFL Legacy Dat	AnalTech	268605.902	1787467.91	no	Analysis is not within 3 years of the most recent result
RD-14	VOC-1748	8240	trans-1,3-Dichloropropene	1	µg/L	U	1	8/29/1989	Primary Sample	SSFL Legacy Dat	AnalTech	268605.902	1787467.91	no	Constituent is not a COPC/CPEC. Constituent was never detected in OCY groundwater wells
RD-14	VOC-1748	8240	Trichloroethene	8	µg/L			8/29/1989	Primary Sample	SSFL Legacy Dat	AnalTech	268605.902	1787467.91	no	Analysis is not within 3 years of the most recent result
RD-14	VOC-1748	8240	Vinyl acetate	10	µg/L	U	10	8/29/1989	Primary Sample	SSFL Legacy Dat	AnalTech	268605.902	1787467.91	no	Constituent is not a COPC/CPEC. Constituent was never detected in OCY groundwater wells
RD-14	VOC-1748	8240	Vinyl chloride	1	µg/L	U	1	8/29/1989	Primary Sample	SSFL Legacy Dat	AnalTech	268605.902	1787467.91	no	Constituent is not a COPC/CPEC. Constituent was never detected in OCY groundwater wells
RD-14	VOC-1748	8240	Xylenes (total)	1	µg/L	U	1	8/29/1989	Primary Sample	SSFL Legacy Dat	AnalTech	268605.902	1787467.91	yes	
RD-14	2516	418.1	Diesel	50	µg/L			10/18/1989	Primary Sample	SSFL Legacy Dat	AnalTech	268605.902	1787467.91	no	VOCs only for Indirect Pathway
RD-14	VOC-1749	8240	1,1,1-Trichloroethane	1	µg/L	U	1	10/18/1989	Primary Sample	SSFL Legacy Dat	AnalTech	268605.902	1787467.91	no	Analysis is not within 3 years of the most recent result
RD-14	VOC-1749	8240	1,1,2,2-Tetrachloroethane	1	µg/L	U	1	10/18/1989	Primary Sample	SSFL Legacy Dat	AnalTech	268605.902	1787467.91	no	Constituent is not a COPC/CPEC. Constituent was never detected in OCY groundwater wells
RD-14	VOC-1749	8240	1,1,2-Trichloroethane	1	µg/L	U	1	10/18/1989	Primary Sample	SSFL Legacy Dat	AnalTech	268605.902	1787467.91	no	Constituent is not a COPC/CPEC. Constituent was never detected in OCY groundwater wells
RD-14	VOC-1749	8240	1,1-Dichloroethane	1	µg/L	U	1	10/18/1989	Primary Sample	SSFL Legacy Dat	AnalTech	268605.902	1787467.91	no	Constituent is not a COPC/CPEC. Constituent was never detected in OCY groundwater wells
RD-14	VOC-1749	8240	1,1-Dichloroethene	1	µg/L	U	1	10/18/1989	Primary Sample	SSFL Legacy Dat	AnalTech	268605.902	1787467.91	no	Analysis is not within 3 years of the most recent result
RD-14	VOC-1749	8240	1,2-Dichloroethane	1	µg/L	U	1	10/18/1989	Primary Sample	SSFL Legacy Dat	AnalTech	268605.902	1787467.91	no	Analysis is not within 3 years of the most recent result
RD-14	VOC-1749	8240	1,2-Dichloropropane	1	µg/L	U	1	10/18/1989	Primary Sample	SSFL Legacy Dat	AnalTech	268605.902	1787467.91	no	Constituent is not a COPC/CPEC. Constituent was never detected in OCY groundwater wells
RD-14	VOC-1749	8240	2-Butanone	10	µg/L	U	10	10/18/1989	Primary Sample	SSFL Legacy Dat	AnalTech	268605.902	1787467.91	no	Analysis is not within 3 years of the most recent result
RD-14	VOC-1749	8240	2-Chloroethyl vinyl ether	10	µg/L	U	10	10/18/1989	Primary Sample	SSFL Legacy Dat	AnalTech	268605.902	1787467.91	no	Constituent is not a COPC/CPEC. Constituent was never detected in OCY groundwater wells
RD-14	VOC-1749	8240	2-Hexanone	10	µg/L	U	10	10/18/1989	Primary Sample	SSFL Legacy Dat	AnalTech	268605.902	1787467.91	no	Constituent is not a COPC/CPEC. Constituent was never detected in OCY groundwater wells
RD-14	VOC-1749	8240	4-Methyl-2-pentanone	10	µg/L	U	10	10/18/1989	Primary Sample	SSFL Legacy Dat	AnalTech	268605.902	1787467.91	no	Constituent is not a COPC/CPEC. Constituent was never detected in OCY groundwater wells
RD-14	VOC-1749	8240	Acetone	10	µg/L	U	10	10/18/1989	Primary Sample	SSFL Legacy Dat	AnalTech	268605.902	1787467.91	no	Analysis is not within 3 years of the most recent result
RD-14	VOC-1749	8240	Benzene	1	µg/L	U	1	10/18/1989	Primary Sample	SSFL Legacy Dat	AnalTech	268605.902	1787467.91	no	Analysis is not within 3 years of the most recent result
RD-14	VOC-1749	8240	Bromodichloromethane	1	µg/L	U	1	10/18/1989	Primary Sample	SSFL Legacy Dat	AnalTech	268605.902	1787467.91	no	Constituent is not a COPC/CPEC. Constituent was never detected in OCY groundwater wells
RD-14	VOC-1749	8240	Bromoform	5	µg/L	U	5	10/18/1989	Primary Sample	SSFL Legacy Dat	AnalTech	268605.902	1787467.91	no	Constituent is not a COPC/CPEC. Constituent was never detected in OCY groundwater wells
RD-14	VOC-1749	8240	Bromomethane	10	µg/L	U	10	10/18/1989	Primary Sample	SSFL Legacy Dat	AnalTech	268605.902	1787467.91	no	Constituent is not a COPC/CPEC. Constituent was never detected in OCY groundwater wells
RD-14	VOC-1749	8240	Carbon disulfide	1	µg/L	U	1	10/18/1989	Primary Sample	SSFL Legacy Dat	AnalTech	268605.902	1787467.91	no	Constituent is not a COPC/CPEC. Constituent was never detected in OCY groundwater wells
RD-14	VOC-1749	8240	Carbon tetrachloride	1	µg/L	U	1	10/18/1989	Primary Sample	SSFL Legacy Dat	AnalTech	268605.902	1787467.91	no	Constituent is not a COPC/CPEC. Constituent was never detected in OCY groundwater wells
RD-14	VOC-1749	8240	Chlorobenzene	1	µg/L	U	1	10/18/1989	Primary Sample	SSFL Legacy Dat	AnalTech	268605.902	1787467.91	no	Constituent is not a COPC/CPEC. Constituent was never detected in OCY groundwater wells
RD-14	VOC-1749	8240	Chloroethane	1	µg/L	U	1	10/18/1989	Primary Sample	SSFL Legacy Dat	AnalTech	268605.902	1787467.91	no	Constituent is not a COPC/CPEC. Constituent was never detected in OCY groundwater wells
RD-14	VOC-1749	8240	Chloroform	1	µg/L	U	1	10/18/1989	Primary Sample	SSFL Legacy Dat	AnalTech	268605.902	1787467.91	no	Constituent is not a COPC/CPEC. Constituent was never detected in OCY groundwater wells
RD-14	VOC-1749	8240	Chloromethane	10	µg/L	U	10	10/18/1989	Primary Sample	SSFL Legacy Dat	AnalTech	268605.902	1787467.91	no	Analysis is not within 3 years of the most recent result
RD-14	VOC-1749	8240	cis-1,3-Dichloropropene	1	µg/L	U	1	10/18/1989	Primary Sample	SSFL Legacy Dat	AnalTech	268605.902	1787467.91	no	Constituent is not a COPC/CPEC. Constituent was never detected in OCY groundwater wells
RD-14	VOC-1749	8240	Dibromochloromethane	1	µg/L	U	1	10/18/1989	Primary Sample	SSFL Legacy Dat	AnalTech	268605.902	1787467.91	no	Constituent is not a COPC/CPEC. Constituent was never detected in OCY groundwater wells
RD-14	VOC-1749	8240	Dichlorobenzenes	5	µg/L	U	5	10/18/1989	Primary Sample	SSFL Legacy Dat	AnalTech	268605.902	1787467.91	no	Constituent is not a COPC/CPEC. Constituent was never detected in OCY groundwater wells
RD-14	VOC-1749	8240	Ethylbenzene	1	µg/L	U	1	10/18/1989	Primary Sample	SSFL Legacy Dat	AnalTech	268605.902	1787467.91	no	Analysis is not within 3 years of the most recent result
RD-14	VOC-1749	8240	Methylene chloride	5	µg/L	U	5	10/18/1989	Primary Sample	SSFL Legacy Dat	AnalTech	268605.902	1787467.91	no	Analysis is not within 3 years of the most recent result
RD-14	VOC-1749	8240	Styrene	1	µg/L	U	1	10/18/1989	Primary Sample	SSFL Legacy Dat	AnalTech	268605.902	1787467.91	no	Constituent is not a COPC/CPEC. Constituent was never detected in OCY groundwater wells
RD-14	VOC-1749	8240	Tetrachloroethene	1	µg/L	U	1	10/18/1989	Primary Sample	SSFL Legacy Dat	AnalTech	268605.902	1787467.91	no	Constituent is not a COPC/CPEC. Constituent was never detected in OCY groundwater wells
RD-14	VOC-1749	8240	Toluene	1	µg/L	U	1	10/18/1989	Primary Sample	SSFL Legacy Dat	AnalTech	268605.902	1787467.91	no	Analysis is not within 3 years of the most recent result
RD-14	VOC-1749	8240	trans-1,2-Dichloroethene	1	µg/L	U	1	10/18/1989	Primary Sample	SSFL Legacy Dat	AnalTech	268605.902	1787467.91	no	Analysis is not within 3 years of the most recent result
RD-14	VOC-1749	8240	trans-1,3-Dichloropropene	1	µg/L	U	1	10/18/1989	Primary Sample	SSFL Legacy Dat	AnalTech	268605.902	1787467.91	no	Constituent is not a COPC/CPEC. Constituent was never detected in OCY groundwater wells
RD-14	VOC-1749	8240	Trichloroethene	9	µg/L			10/18/1989	Primary Sample	SSFL Legacy Dat	AnalTech	268605.902	1787467.91	no	Analysis is not within 3 years of the most recent result
RD-14	VOC-1749	8240	Vinyl acetate	10	µg/L	U	10	10/18/1989	Primary Sample	SSFL Legacy Dat	AnalTech	268605.902	1787467.91	no	Constituent is not a COPC/CPEC. Constituent was never detected in OCY groundwater wells
RD-14	VOC-1749	8240	Vinyl chloride	1	µg/L	U	1	10/18/1989	Primary Sample	SSFL Legacy Dat	AnalTech	268605.902	1787467.91	no	Constituent is not a COPC/CPEC. Constituent was never detected in OCY groundwater wells
RD-14	VOC-1749	8240	Xylenes (total)	1	µg/L	U	1	10/18/1989	Primary Sample	SSFL Legacy Dat	AnalTech	268605.902	1787467.91	yes	
RD-14	BASE-140	8270	bis(2-Chloroisopropyl) ether	10	µg/L	U	10	8/29/1989	Primary Sample	SSFL Legacy Dat	AnalTech	268605.902	1787467.91	no	VOCs only for Indirect Pathway
RD-14	BASE-140	8270	bis(2-Ethylhexyl)phthalate	10	µg/L	U	10	8/29/1989	Primary Sample	SSFL Legacy Dat	AnalTech	268605.902	1787467.91	no	VOCs only for Indirect Pathway
RD-14	BASE-140	8270	Butylbenzylphthalate	10	µg/L	U	10	8/29/1989	Primary Sample	SSFL Legacy Dat	AnalTech	268605.902	1787467.91	no	VOCs only for Indirect Pathway

Well Identification	Sample Identification	Analytical Method	Analyte	Concentration	Units	Project Qualifier	Detection Limit	Collection Date	Sample Type	SDG Number	Analytical Laboratory	Northings	Eastings	Included in Risk Assessment	Rationale for Risk Exclusion
RD-14	BASE-140	8270	Chrysene	10	µg/L	U	10	8/29/1989	Primary Sample	SSFL Legacy Dat	AnalTech	268605.902	1787467.91	no	VOCs only for Indirect Pathway
RD-14	BASE-140	8270	Di-n-butyl phthalate	10	µg/L	U	10	8/29/1989	Primary Sample	SSFL Legacy Dat	AnalTech	268605.902	1787467.91	no	VOCs only for Indirect Pathway
RD-14	BASE-140	8270	Di-n-octyl phthalate	10	µg/L	U	10	8/29/1989	Primary Sample	SSFL Legacy Dat	AnalTech	268605.902	1787467.91	no	VOCs only for Indirect Pathway
RD-14	BASE-140	8270	Dibenzo(a,h)anthracene	10	µg/L	U	10	8/29/1989	Primary Sample	SSFL Legacy Dat	AnalTech	268605.902	1787467.91	no	VOCs only for Indirect Pathway
RD-14	BASE-140	8270	Diethylphthalate	10	µg/L	U	10	8/29/1989	Primary Sample	SSFL Legacy Dat	AnalTech	268605.902	1787467.91	no	VOCs only for Indirect Pathway
RD-14	BASE-140	8270	Dimethyl phthalate	10	µg/L	U	10	8/29/1989	Primary Sample	SSFL Legacy Dat	AnalTech	268605.902	1787467.91	no	VOCs only for Indirect Pathway
RD-14	BASE-140	8270	Fluoranthene	10	µg/L	U	10	8/29/1989	Primary Sample	SSFL Legacy Dat	AnalTech	268605.902	1787467.91	no	VOCs only for Indirect Pathway
RD-14	BASE-140	8270	Fluorene	10	µg/L	U	10	8/29/1989	Primary Sample	SSFL Legacy Dat	AnalTech	268605.902	1787467.91	no	VOCs only for Indirect Pathway
RD-14	BASE-140	8270	Hexachlorobenzene	10	µg/L	U	10	8/29/1989	Primary Sample	SSFL Legacy Dat	AnalTech	268605.902	1787467.91	no	VOCs only for Indirect Pathway
RD-14	BASE-140	8270	Hexachlorobutadiene	10	µg/L	U	10	8/29/1989	Primary Sample	SSFL Legacy Dat	AnalTech	268605.902	1787467.91	no	VOCs only for Indirect Pathway
RD-14	BASE-140	8270	Hexachlorocyclopentadiene	10	µg/L	U	10	8/29/1989	Primary Sample	SSFL Legacy Dat	AnalTech	268605.902	1787467.91	no	VOCs only for Indirect Pathway
RD-14	BASE-140	8270	Hexachloroethane	10	µg/L	U	10	8/29/1989	Primary Sample	SSFL Legacy Dat	AnalTech	268605.902	1787467.91	no	VOCs only for Indirect Pathway
RD-14	BASE-140	8270	Indeno(1,2,3-cd)pyrene	10	µg/L	U	10	8/29/1989	Primary Sample	SSFL Legacy Dat	AnalTech	268605.902	1787467.91	no	VOCs only for Indirect Pathway
RD-14	BASE-140	8270	Isophorone	10	µg/L	U	10	8/29/1989	Primary Sample	SSFL Legacy Dat	AnalTech	268605.902	1787467.91	no	VOCs only for Indirect Pathway
RD-14	BASE-140	8270	N-nitrosodi-n-propylamine	10	µg/L	U	10	8/29/1989	Primary Sample	SSFL Legacy Dat	AnalTech	268605.902	1787467.91	no	VOCs only for Indirect Pathway
RD-14	BASE-140	8270	N-nitrosodimethylamine	10	µg/L	U	10	8/29/1989	Primary Sample	SSFL Legacy Dat	AnalTech	268605.902	1787467.91	no	VOCs only for Indirect Pathway
RD-14	BASE-140	8270	N-nitrosodiphenylamine	10	µg/L	U	10	8/29/1989	Primary Sample	SSFL Legacy Dat	AnalTech	268605.902	1787467.91	no	VOCs only for Indirect Pathway
RD-14	BASE-140	8270	Naphthalene	10	µg/L	U	10	8/29/1989	Primary Sample	SSFL Legacy Dat	AnalTech	268605.902	1787467.91	no	VOCs only for Indirect Pathway
RD-14	BASE-140	8270	Nitrobenzene	10	µg/L	U	10	8/29/1989	Primary Sample	SSFL Legacy Dat	AnalTech	268605.902	1787467.91	no	VOCs only for Indirect Pathway
RD-14	BASE-140	8270	Phenanthrene	10	µg/L	U	10	8/29/1989	Primary Sample	SSFL Legacy Dat	AnalTech	268605.902	1787467.91	no	VOCs only for Indirect Pathway
RD-14	BASE-140	8270	Pyrene	10	µg/L	U	10	8/29/1989	Primary Sample	SSFL Legacy Dat	AnalTech	268605.902	1787467.91	no	VOCs only for Indirect Pathway
RD-14	COMMON-44	Anions/Cations	Chloride	49.2	mg/L			8/29/1989	Primary Sample		BCA-Bak	268605.902	1787467.91	no	VOCs only for Indirect Pathway
RD-14	COMMON-44	Inorganics	Bicarbonate (as CaCO3)	290	mg/L			8/29/1989	Primary Sample		BCA-Bak	268605.902	1787467.91	no	VOCs only for Indirect Pathway
RD-14	COMMON-44	Inorganics	Carbonate (as CaCO3)	2.6	mg/L	U	2.6	8/29/1989	Primary Sample		BCA-Bak	268605.902	1787467.91	no	VOCs only for Indirect Pathway
RD-14	COMMON-44	Inorganics	Fluoride	0.24	mg/L			8/29/1989	Primary Sample		BCA-Bak	268605.902	1787467.91	no	VOCs only for Indirect Pathway
RD-14	COMMON-44	Inorganics	Nitrate	14.2	mg/L			8/29/1989	Primary Sample		BCA-Bak	268605.902	1787467.91	no	VOCs only for Indirect Pathway
RD-14	COMMON-44	Inorganics	Sulfate	150	mg/L			8/29/1989	Primary Sample		BCA-Bak	268605.902	1787467.91	no	VOCs only for Indirect Pathway
RD-14	COMMON-44	Inorganics	Total Dissolved Solids	565	mg/L			8/29/1989	Primary Sample		BCA-Bak	268605.902	1787467.91	no	VOCs only for Indirect Pathway
RD-14	COMMON-44	Metals	Boron-Dissolved	100	µg/L	U	100	8/29/1989	Primary Sample		BCA-Bak	268605.902	1787467.91	no	VOCs only for Indirect Pathway
RD-14	COMMON-44	Metals	Calcium-Dissolved	120000	µg/L			8/29/1989	Primary Sample		BCA-Bak	268605.902	1787467.91	no	VOCs only for Indirect Pathway
RD-14	COMMON-44	Metals	Magnesium-Dissolved	20000	µg/L			8/29/1989	Primary Sample		BCA-Bak	268605.902	1787467.91	no	VOCs only for Indirect Pathway
RD-14	COMMON-44	Metals	Potassium-Dissolved	4000	µg/L			8/29/1989	Primary Sample		BCA-Bak	268605.902	1787467.91	no	VOCs only for Indirect Pathway
RD-14	COMMON-44	Metals	Silica-Dissolved	21	mg/L			8/29/1989	Primary Sample		BCA-Bak	268605.902	1787467.91	no	VOCs only for Indirect Pathway
RD-14	COMMON-44	Metals	Sodium-Dissolved	43	mg/L			8/29/1989	Primary Sample		BCA-Bak	268605.902	1787467.91	no	VOCs only for Indirect Pathway
RD-14	Trace-67	Metals	Antimony-Dissolved	100	µg/L	U	100	8/29/1989	Primary Sample		BCA-Bak	268605.902	1787467.91	no	VOCs only for Indirect Pathway
RD-14	Trace-67	Metals	Arsenic-Dissolved	10	µg/L	U	10	8/29/1989	Primary Sample		BCA-Bak	268605.902	1787467.91	no	VOCs only for Indirect Pathway
RD-14	Trace-67	Metals	Barium-Dissolved	100	µg/L	U	100	8/29/1989	Primary Sample		BCA-Bak	268605.902	1787467.91	no	VOCs only for Indirect Pathway
RD-14	Trace-67	Metals	Beryllium-Dissolved	10	µg/L	U	10	8/29/1989	Primary Sample		BCA-Bak	268605.902	1787467.91	no	VOCs only for Indirect Pathway
RD-14	Trace-67	Metals	Cadmium-Dissolved	5	µg/L	U	5	8/29/1989	Primary Sample		BCA-Bak	268605.902	1787467.91	no	VOCs only for Indirect Pathway
RD-14	Trace-67	Metals	Chromium-Dissolved	10	µg/L	U	10	8/29/1989	Primary Sample		BCA-Bak	268605.902	1787467.91	no	VOCs only for Indirect Pathway
RD-14	Trace-67	Metals	Copper-Dissolved	10	µg/L	U	10	8/29/1989	Primary Sample		BCA-Bak	268605.902	1787467.91	no	VOCs only for Indirect Pathway
RD-14	Trace-67	Metals	Iron	50	µg/L	U	50	8/29/1989	Primary Sample		BCA-Bak	268605.902	1787467.91	no	VOCs only for Indirect Pathway
RD-14	Trace-67	Metals	Lead-Dissolved	10	µg/L	U	10	8/29/1989	Primary Sample		BCA-Bak	268605.902	1787467.91	no	VOCs only for Indirect Pathway
RD-14	Trace-67	Metals	Manganese-Dissolved	10	µg/L	U	10	8/29/1989	Primary Sample		BCA-Bak	268605.902	1787467.91	no	VOCs only for Indirect Pathway
RD-14	VOC-1750	8010	1,1,1-Trichloroethane	0.2	µg/L	U	0.2	6/30/1990	Primary Sample	SSFL Legacy Dat	AnalTech	268605.902	1787467.91	no	Analysis is not within 3 years of the most recent result
RD-14	VOC-1750	8010	1,1,2,2-Tetrachloroethane	0.2	µg/L	U	0.2	6/30/1990	Primary Sample	SSFL Legacy Dat	AnalTech	268605.902	1787467.91	no	Constituent is not a COPC/CPEC. Constituent was never detected in OCY groundwater wells
RD-14	VOC-1750	8010	1,1,2-Trichloroethane	0.2	µg/L	U	0.2	6/30/1990	Primary Sample	SSFL Legacy Dat	AnalTech	268605.902	1787467.91	no	Constituent is not a COPC/CPEC. Constituent was never detected in OCY groundwater wells
RD-14	VOC-1750	8010	1,1-Dichloroethane	0.2	µg/L	U	0.2	6/30/1990	Primary Sample	SSFL Legacy Dat	AnalTech	268605.902	1787467.91	no	Constituent is not a COPC/CPEC. Constituent was never detected in OCY groundwater wells
RD-14	VOC-1750	8010	1,1-Dichloroethene	0.2	µg/L	U	0.2	6/30/1990	Primary Sample	SSFL Legacy Dat	AnalTech	268605.902	1787467.91	no	Analysis is not within 3 years of the most recent result
RD-14	VOC-1750	8010	1,2-Dichlorobenzene	0.5	µg/L	U	0.5	6/30/1990	Primary Sample	SSFL Legacy Dat	AnalTech	268605.902	1787467.91	no	Constituent is not a COPC/CPEC. Constituent was never detected in OCY groundwater wells
RD-14	VOC-1750	8010	1,2-Dichloroethane	0.2	µg/L	U	0.2	6/30/1990	Primary Sample	SSFL Legacy Dat	AnalTech	268605.902	1787467.91	no	Analysis is not within 3 years of the most recent result
RD-14	VOC-1750	8010	1,2-Dichloropropane	0.2	µg/L	U	0.2	6/30/1990	Primary Sample	SSFL Legacy Dat	AnalTech	268605.902	1787467.91	no	Constituent is not a COPC/CPEC. Constituent was never detected in OCY groundwater wells
RD-14	VOC-1750	8010	1,3-Dichlorobenzene	0.5	µg/L	U	0.5	6/30/1990	Primary Sample	SSFL Legacy Dat	AnalTech	268605.902	1787467.91	no	Constituent is not a COPC/CPEC. Constituent was never detected in OCY groundwater wells
RD-14	VOC-1750	8010	1,4-Dichlorobenzene	0.5	µg/L	U	0.5	6/30/1990	Primary Sample	SSFL Legacy Dat	AnalTech	268605.902	1787467.91	no	Constituent is not a COPC/CPEC. Constituent was never detected in OCY groundwater wells
RD-14	VOC-1750	8010	Bromodichloromethane	0.2	µg/L	U	0.2	6/30/1990	Primary Sample	SSFL Legacy Dat	AnalTech	268605.902	1787467.91	no	Constituent is not a COPC/CPEC. Constituent was never detected in OCY groundwater wells
RD-14	VOC-1750	8010	Bromoform	0.2	µg/L	U	0.2	6/30/1990	Primary Sample	SSFL Legacy Dat	AnalTech	268605.902	1787467.91	no	Constituent is not a COPC/CPEC. Constituent was never detected in OCY groundwater wells
RD-14	VOC-1750	8010	Bromomethane	0.2	µg/L	U	0.2	6/30/1990	Primary Sample	SSFL Legacy Dat	AnalTech	268605.902	1787467.91	no	Constituent is not a COPC/CPEC. Constituent was never detected in OCY groundwater wells
RD-14	VOC-1750	8010	Carbon tetrachloride	0.2	µg/L	U	0.2	6/30/1990	Primary Sample	SSFL Legacy Dat	AnalTech	268605.902	1787467.91	no	Constituent is not a COPC/CPEC. Constituent was never detected in OCY groundwater wells
RD-14	VOC-1750	8010	Chlorobenzene	0.5	µg/L	U	0.5	6/30/1990	Primary Sample	SSFL Legacy Dat	AnalTech	268605.902	1787467.91	no	Constituent is not a COPC/CPEC. Constituent was never detected in OCY groundwater wells

Well Identification	Sample Identification	Analytical Method	Analyte	Concentration	Units	Project Qualifier	Detection Limit	Collection Date	Sample Type	SDG Number	Analytical Laboratory	Northings	Eastings	Included in Risk Assessment	Rationale for Risk Exclusion
RD-14	VOC-1750	8010	Chloroethane	0.2	µg/L	U	0.2	6/30/1990	Primary Sample	SSFL Legacy Dat	AnalTech	268605.902	1787467.91	no	Constituent is not a COPC/CPEC. Constituent was never detected in OCY groundwater wells
RD-14	VOC-1750	8010	Chloroform	0.2	µg/L	U	0.2	6/30/1990	Primary Sample	SSFL Legacy Dat	AnalTech	268605.902	1787467.91	no	Constituent is not a COPC/CPEC. Constituent was never detected in OCY groundwater wells
RD-14	VOC-1750	8010	Chloromethane	0.2	µg/L	U	0.2	6/30/1990	Primary Sample	SSFL Legacy Dat	AnalTech	268605.902	1787467.91	no	Analysis is not within 3 years of the most recent result
RD-14	VOC-1750	8010	cis-1,2-Dichloroethene	0.2	µg/L	U	0.2	6/30/1990	Primary Sample	SSFL Legacy Dat	AnalTech	268605.902	1787467.91	no	Analysis is not within 3 years of the most recent result
RD-14	VOC-1750	8010	cis-1,3-Dichloropropene	0.2	µg/L	U	0.2	6/30/1990	Primary Sample	SSFL Legacy Dat	AnalTech	268605.902	1787467.91	no	Constituent is not a COPC/CPEC. Constituent was never detected in OCY groundwater wells
RD-14	VOC-1750	8010	Dibromochloromethane	0.2	µg/L	U	0.2	6/30/1990	Primary Sample	SSFL Legacy Dat	AnalTech	268605.902	1787467.91	no	Constituent is not a COPC/CPEC. Constituent was never detected in OCY groundwater wells
RD-14	VOC-1750	8010	Dichlorodifluoroethane	0.2	µg/L	U	0.2	6/30/1990	Primary Sample	SSFL Legacy Dat	AnalTech	268605.902	1787467.91	no	Constituent is not a COPC/CPEC. Constituent was never detected in OCY groundwater wells
RD-14	VOC-1750	8010	Methylene chloride	2	µg/L	U	2	6/30/1990	Primary Sample	SSFL Legacy Dat	AnalTech	268605.902	1787467.91	no	Analysis is not within 3 years of the most recent result
RD-14	VOC-1750	8010	Tetrachloroethene	0.2	µg/L	U	0.2	6/30/1990	Primary Sample	SSFL Legacy Dat	AnalTech	268605.902	1787467.91	no	Constituent is not a COPC/CPEC. Constituent was never detected in OCY groundwater wells
RD-14	VOC-1750	8010	trans-1,2-Dichloroethene	0.2	µg/L	U	0.2	6/30/1990	Primary Sample	SSFL Legacy Dat	AnalTech	268605.902	1787467.91	no	Analysis is not within 3 years of the most recent result
RD-14	VOC-1750	8010	trans-1,3-Dichloropropene	0.2	µg/L	U	0.2	6/30/1990	Primary Sample	SSFL Legacy Dat	AnalTech	268605.902	1787467.91	no	Constituent is not a COPC/CPEC. Constituent was never detected in OCY groundwater wells
RD-14	VOC-1750	8010	Trichloroethene	2.4	µg/L			6/30/1990	Primary Sample	SSFL Legacy Dat	AnalTech	268605.902	1787467.91	no	Analysis is not within 3 years of the most recent result
RD-14	VOC-1750	8010	Trichlorofluoromethane	2	µg/L	U	2	6/30/1990	Primary Sample	SSFL Legacy Dat	AnalTech	268605.902	1787467.91	no	Constituent is not a COPC/CPEC. Constituent was never detected in OCY groundwater wells
RD-14	VOC-1750	8010	Vinyl chloride	0.2	µg/L	U	0.2	6/30/1990	Primary Sample	SSFL Legacy Dat	AnalTech	268605.902	1787467.91	no	Constituent is not a COPC/CPEC. Constituent was never detected in OCY groundwater wells
RD-14	VOC-1751	8010	1,1,1-Trichloroethane	0.4	µg/L	U	0.4	12/7/1990	Primary Sample	SSFL Legacy Dat	AnalTech	268605.902	1787467.91	no	Analysis is not within 3 years of the most recent result
RD-14	VOC-1751	8010	1,1,2,2-Tetrachloroethane	0.4	µg/L	U	0.4	12/7/1990	Primary Sample	SSFL Legacy Dat	AnalTech	268605.902	1787467.91	no	Constituent is not a COPC/CPEC. Constituent was never detected in OCY groundwater wells
RD-14	VOC-1751	8010	1,1,2-Trichloroethane	0.4	µg/L	U	0.4	12/7/1990	Primary Sample	SSFL Legacy Dat	AnalTech	268605.902	1787467.91	no	Constituent is not a COPC/CPEC. Constituent was never detected in OCY groundwater wells
RD-14	VOC-1751	8010	1,1-Dichloroethane	0.4	µg/L	U	0.4	12/7/1990	Primary Sample	SSFL Legacy Dat	AnalTech	268605.902	1787467.91	no	Constituent is not a COPC/CPEC. Constituent was never detected in OCY groundwater wells
RD-14	VOC-1751	8010	1,1-Dichloroethene	0.4	µg/L	U	0.4	12/7/1990	Primary Sample	SSFL Legacy Dat	AnalTech	268605.902	1787467.91	no	Analysis is not within 3 years of the most recent result
RD-14	VOC-1751	8010	1,2-Dichlorobenzene	1	µg/L	U	1	12/7/1990	Primary Sample	SSFL Legacy Dat	AnalTech	268605.902	1787467.91	no	Constituent is not a COPC/CPEC. Constituent was never detected in OCY groundwater wells
RD-14	VOC-1751	8010	1,2-Dichloroethane	0.4	µg/L	U	0.4	12/7/1990	Primary Sample	SSFL Legacy Dat	AnalTech	268605.902	1787467.91	no	Analysis is not within 3 years of the most recent result
RD-14	VOC-1751	8010	1,2-Dichloropropane	0.4	µg/L	U	0.4	12/7/1990	Primary Sample	SSFL Legacy Dat	AnalTech	268605.902	1787467.91	no	Constituent is not a COPC/CPEC. Constituent was never detected in OCY groundwater wells
RD-14	VOC-1751	8010	1,3-Dichlorobenzene	1	µg/L	U	1	12/7/1990	Primary Sample	SSFL Legacy Dat	AnalTech	268605.902	1787467.91	no	Constituent is not a COPC/CPEC. Constituent was never detected in OCY groundwater wells
RD-14	VOC-1751	8010	1,4-Dichlorobenzene	1	µg/L	U	1	12/7/1990	Primary Sample	SSFL Legacy Dat	AnalTech	268605.902	1787467.91	no	Constituent is not a COPC/CPEC. Constituent was never detected in OCY groundwater wells
RD-14	VOC-1751	8010	Bromodichloromethane	0.4	µg/L	U	0.4	12/7/1990	Primary Sample	SSFL Legacy Dat	AnalTech	268605.902	1787467.91	no	Constituent is not a COPC/CPEC. Constituent was never detected in OCY groundwater wells
RD-14	VOC-1751	8010	Bromoform	0.4	µg/L	U	0.4	12/7/1990	Primary Sample	SSFL Legacy Dat	AnalTech	268605.902	1787467.91	no	Constituent is not a COPC/CPEC. Constituent was never detected in OCY groundwater wells
RD-14	VOC-1751	8010	Bromomethane	0.4	µg/L	U	0.4	12/7/1990	Primary Sample	SSFL Legacy Dat	AnalTech	268605.902	1787467.91	no	Constituent is not a COPC/CPEC. Constituent was never detected in OCY groundwater wells
RD-14	VOC-1751	8010	Carbon tetrachloride	0.4	µg/L	U	0.4	12/7/1990	Primary Sample	SSFL Legacy Dat	AnalTech	268605.902	1787467.91	no	Constituent is not a COPC/CPEC. Constituent was never detected in OCY groundwater wells
RD-14	VOC-1751	8010	Chlorobenzene	1	µg/L	U	1	12/7/1990	Primary Sample	SSFL Legacy Dat	AnalTech	268605.902	1787467.91	no	Constituent is not a COPC/CPEC. Constituent was never detected in OCY groundwater wells
RD-14	VOC-1751	8010	Chloroethane	0.4	µg/L	U	0.4	12/7/1990	Primary Sample	SSFL Legacy Dat	AnalTech	268605.902	1787467.91	no	Constituent is not a COPC/CPEC. Constituent was never detected in OCY groundwater wells
RD-14	VOC-1751	8010	Chloroform	0.4	µg/L	U	0.4	12/7/1990	Primary Sample	SSFL Legacy Dat	AnalTech	268605.902	1787467.91	no	Constituent is not a COPC/CPEC. Constituent was never detected in OCY groundwater wells
RD-14	VOC-1751	8010	Chloromethane	0.4	µg/L	U	0.4	12/7/1990	Primary Sample	SSFL Legacy Dat	AnalTech	268605.902	1787467.91	no	Analysis is not within 3 years of the most recent result
RD-14	VOC-1751	8010	cis-1,2-Dichloroethene	0.4	µg/L	U	0.4	12/7/1990	Primary Sample	SSFL Legacy Dat	AnalTech	268605.902	1787467.91	no	Analysis is not within 3 years of the most recent result
RD-14	VOC-1751	8010	cis-1,3-Dichloropropene	0.4	µg/L	U	0.4	12/7/1990	Primary Sample	SSFL Legacy Dat	AnalTech	268605.902	1787467.91	no	Constituent is not a COPC/CPEC. Constituent was never detected in OCY groundwater wells
RD-14	VOC-1751	8010	Dibromochloromethane	0.4	µg/L	U	0.4	12/7/1990	Primary Sample	SSFL Legacy Dat	AnalTech	268605.902	1787467.91	no	Constituent is not a COPC/CPEC. Constituent was never detected in OCY groundwater wells
RD-14	VOC-1751	8010	Dichlorodifluoroethane	0.4	µg/L	U	0.4	12/7/1990	Primary Sample	SSFL Legacy Dat	AnalTech	268605.902	1787467.91	no	Constituent is not a COPC/CPEC. Constituent was never detected in OCY groundwater wells
RD-14	VOC-1751	8010	Methylene chloride	4	µg/L	U	4	12/7/1990	Primary Sample	SSFL Legacy Dat	AnalTech	268605.902	1787467.91	no	Analysis is not within 3 years of the most recent result
RD-14	VOC-1751	8010	Tetrachloroethene	0.4	µg/L	U	0.4	12/7/1990	Primary Sample	SSFL Legacy Dat	AnalTech	268605.902	1787467.91	no	Constituent is not a COPC/CPEC. Constituent was never detected in OCY groundwater wells
RD-14	VOC-1751	8010	trans-1,2-Dichloroethene	0.4	µg/L	U	0.4	12/7/1990	Primary Sample	SSFL Legacy Dat	AnalTech	268605.902	1787467.91	no	Analysis is not within 3 years of the most recent result
RD-14	VOC-1751	8010	trans-1,3-Dichloropropene	0.4	µg/L	U	0.4	12/7/1990	Primary Sample	SSFL Legacy Dat	AnalTech	268605.902	1787467.91	no	Constituent is not a COPC/CPEC. Constituent was never detected in OCY groundwater wells
RD-14	VOC-1751	8010	Trichloroethene	13	µg/L			12/7/1990	Primary Sample	SSFL Legacy Dat	AnalTech	268605.902	1787467.91	no	Analysis is not within 3 years of the most recent result
RD-14	VOC-1751	8010	Trichlorofluoromethane	4	µg/L	U	4	12/7/1990	Primary Sample	SSFL Legacy Dat	AnalTech	268605.902	1787467.91	no	Constituent is not a COPC/CPEC. Constituent was never detected in OCY groundwater wells
RD-14	VOC-1751	8010	Vinyl chloride	0.4	µg/L	U	0.4	12/7/1990	Primary Sample	SSFL Legacy Dat	AnalTech	268605.902	1787467.91	no	Constituent is not a COPC/CPEC. Constituent was never detected in OCY groundwater wells
RD-14	VOC-1752	8010	1,1,1-Trichloroethane	0.4	µg/L	U	0.4	3/9/1991	Primary Sample	SSFL Legacy Dat	AnalTech	268605.902	1787467.91	no	Analysis is not within 3 years of the most recent result
RD-14	VOC-1752	8010	1,1,2,2-Tetrachloroethane	0.4	µg/L	U	0.4	3/9/1991	Primary Sample	SSFL Legacy Dat	AnalTech	268605.902	1787467.91	no	Constituent is not a COPC/CPEC. Constituent was never detected in OCY groundwater wells
RD-14	VOC-1752	8010	1,1,2-Trichloroethane	0.4	µg/L	U	0.4	3/9/1991	Primary Sample	SSFL Legacy Dat	AnalTech	268605.902	1787467.91	no	Constituent is not a COPC/CPEC. Constituent was never detected in OCY groundwater wells
RD-14	VOC-1752	8010	1,1-Dichloroethane	0.4	µg/L	U	0.4	3/9/1991	Primary Sample	SSFL Legacy Dat	AnalTech	268605.902	1787467.91	no	Constituent is not a COPC/CPEC. Constituent was never detected in OCY groundwater wells
RD-14	VOC-1752	8010	1,1-Dichloroethene	0.4	µg/L	U	0.4	3/9/1991	Primary Sample	SSFL Legacy Dat	AnalTech	268605.902	1787467.91	no	Analysis is not within 3 years of the most recent result
RD-14	VOC-1752	8010	1,2-Dichlorobenzene	1	µg/L	U	1	3/9/1991	Primary Sample	SSFL Legacy Dat	AnalTech	268605.902	1787467.91	no	Constituent is not a COPC/CPEC. Constituent was never detected in OCY groundwater wells
RD-14	VOC-1752	8010	1,2-Dichloroethane	0.4	µg/L	U	0.4	3/9/1991	Primary Sample	SSFL Legacy Dat	AnalTech	268605.902	1787467.91	no	Analysis is not within 3 years of the most recent result
RD-14	VOC-1752	8010	1,2-Dichloropropane	0.4	µg/L	U	0.4	3/9/1991	Primary Sample	SSFL Legacy Dat	AnalTech	268605.902	1787467.91	no	Constituent is not a COPC/CPEC. Constituent was never detected in OCY groundwater wells
RD-14	VOC-1752	8010	1,3-Dichlorobenzene	1	µg/L	U	1	3/9/1991	Primary Sample	SSFL Legacy Dat	AnalTech	268605.902	1787467.91	no	Constituent is not a COPC/CPEC. Constituent was never detected in OCY groundwater wells
RD-14	VOC-1752	8010	1,4-Dichlorobenzene	1	µg/L	U	1	3/9/1991	Primary Sample	SSFL Legacy Dat	AnalTech	268605.902	1787467.91	no	Constituent is not a COPC/CPEC. Constituent was never detected in OCY groundwater wells
RD-14	VOC-1752	8010	Bromodichloromethane	0.4	µg/L	U	0.4	3/9/1991	Primary Sample	SSFL Legacy Dat	AnalTech	268605.902	1787467.91	no	Constituent is not a COPC/CPEC. Constituent was never detected in OCY groundwater wells
RD-14	VOC-1752	8010	Bromoform	0.4	µg/L	U	0.4	3/9/1991	Primary Sample	SSFL Legacy Dat	AnalTech	268605.902	1787467.91	no	Constituent is not a COPC/CPEC. Constituent was never detected in OCY groundwater wells
RD-14	VOC-1752	8010	Bromomethane	0.4	µg/L	U	0.4	3/9/1991	Primary Sample	SSFL Legacy Dat	AnalTech	268605.902	1787467.91	no	Constituent is not a COPC/CPEC. Constituent was never detected in OCY groundwater wells
RD-14	VOC-1752	8010	Carbon tetrachloride	0.4	µg/L	U	0.4	3/9/1991	Primary Sample	SSFL Legacy Dat	AnalTech	268605.902	1787467.91	no	Constituent is not a COPC/CPEC. Constituent was never detected in OCY groundwater wells
RD-14	VOC-1752	8010	Chlorobenzene	1	µg/L	U	1	3/9/1991	Primary Sample	SSFL Legacy Dat	AnalTech	268605.902	1787467.91	no	Constituent is not a COPC/CPEC. Constituent was never detected in OCY groundwater wells
RD-14	VOC-1752	8010	Chloroethane	0.4	µg/L	U	0.4	3/9/1991	Primary Sample	SSFL Legacy Dat	AnalTech	268605.902	1787467.91	no	Constituent is not a COPC/CPEC. Constituent was never detected in OCY groundwater wells

Well Identification	Sample Identification	Analytical Method	Analyte	Concentration	Units	Project Qualifier	Detection Limit	Collection Date	Sample Type	SDG Number	Analytical Laboratory	Northings	Eastings	Included in Risk Assessment	Rationale for Risk Exclusion
RD-14	VOC-1752	8010	Chloroform	0.4	µg/L	U	0.4	3/9/1991	Primary Sample	SSFL Legacy Dat	AnalTech	268605.902	1787467.91	no	Constituent is not a COPC/CPEC. Constituent was never detected in OCY groundwater wells
RD-14	VOC-1752	8010	Chloromethane	0.4	µg/L	U	0.4	3/9/1991	Primary Sample	SSFL Legacy Dat	AnalTech	268605.902	1787467.91	no	Analysis is not within 3 years of the most recent result
RD-14	VOC-1752	8010	cis-1,2-Dichloroethene	0.4	µg/L	U	0.4	3/9/1991	Primary Sample	SSFL Legacy Dat	AnalTech	268605.902	1787467.91	no	Analysis is not within 3 years of the most recent result
RD-14	VOC-1752	8010	cis-1,3-Dichloropropene	0.4	µg/L	U	0.4	3/9/1991	Primary Sample	SSFL Legacy Dat	AnalTech	268605.902	1787467.91	no	Constituent is not a COPC/CPEC. Constituent was never detected in OCY groundwater wells
RD-14	VOC-1752	8010	Dibromochloromethane	0.4	µg/L	U	0.4	3/9/1991	Primary Sample	SSFL Legacy Dat	AnalTech	268605.902	1787467.91	no	Constituent is not a COPC/CPEC. Constituent was never detected in OCY groundwater wells
RD-14	VOC-1752	8010	Dichlorodifluoromethane	0.4	µg/L	U	0.4	3/9/1991	Primary Sample	SSFL Legacy Dat	AnalTech	268605.902	1787467.91	no	Constituent is not a COPC/CPEC. Constituent was never detected in OCY groundwater wells
RD-14	VOC-1752	8010	Methylene chloride	4	µg/L	U	4	3/9/1991	Primary Sample	SSFL Legacy Dat	AnalTech	268605.902	1787467.91	no	Analysis is not within 3 years of the most recent result
RD-14	VOC-1752	8010	Tetrachloroethene	0.4	µg/L	U	0.4	3/9/1991	Primary Sample	SSFL Legacy Dat	AnalTech	268605.902	1787467.91	no	Constituent is not a COPC/CPEC. Constituent was never detected in OCY groundwater wells
RD-14	VOC-1752	8010	trans-1,2-Dichloroethene	0.4	µg/L	U	0.4	3/9/1991	Primary Sample	SSFL Legacy Dat	AnalTech	268605.902	1787467.91	no	Analysis is not within 3 years of the most recent result
RD-14	VOC-1752	8010	trans-1,3-Dichloropropene	0.4	µg/L	U	0.4	3/9/1991	Primary Sample	SSFL Legacy Dat	AnalTech	268605.902	1787467.91	no	Constituent is not a COPC/CPEC. Constituent was never detected in OCY groundwater wells
RD-14	VOC-1752	8010	Trichloroethene	12	µg/L			3/9/1991	Primary Sample	SSFL Legacy Dat	AnalTech	268605.902	1787467.91	no	Analysis is not within 3 years of the most recent result
RD-14	VOC-1752	8010	Trichlorofluoromethane	4	µg/L	U	4	3/9/1991	Primary Sample	SSFL Legacy Dat	AnalTech	268605.902	1787467.91	no	Constituent is not a COPC/CPEC. Constituent was never detected in OCY groundwater wells
RD-14	VOC-1752	8010	Vinyl chloride	0.4	µg/L	U	0.4	3/9/1991	Primary Sample	SSFL Legacy Dat	AnalTech	268605.902	1787467.91	no	Constituent is not a COPC/CPEC. Constituent was never detected in OCY groundwater wells
RD-14	VOC-1754	8010	1,1,1-Trichloroethane	0.2	µg/L	U	0.2	9/11/1991	Field Duplicate	SSFL Legacy Dat	AnalTech	268605.902	1787467.91	no	Analysis is not within 3 years of the most recent result
RD-14	VOC-1754	8010	1,1,2,2-Tetrachloroethane	0.2	µg/L	U	0.2	9/11/1991	Field Duplicate	SSFL Legacy Dat	AnalTech	268605.902	1787467.91	no	Constituent is not a COPC/CPEC. Constituent was never detected in OCY groundwater wells
RD-14	VOC-1754	8010	1,1,2-Trichloroethane	0.2	µg/L	U	0.2	9/11/1991	Field Duplicate	SSFL Legacy Dat	AnalTech	268605.902	1787467.91	no	Constituent is not a COPC/CPEC. Constituent was never detected in OCY groundwater wells
RD-14	VOC-1754	8010	1,1-Dichloroethane	0.2	µg/L	U	0.2	9/11/1991	Field Duplicate	SSFL Legacy Dat	AnalTech	268605.902	1787467.91	no	Constituent is not a COPC/CPEC. Constituent was never detected in OCY groundwater wells
RD-14	VOC-1754	8010	1,1-Dichloroethene	0.2	µg/L	U	0.2	9/11/1991	Field Duplicate	SSFL Legacy Dat	AnalTech	268605.902	1787467.91	no	Analysis is not within 3 years of the most recent result
RD-14	VOC-1754	8010	1,2-Dichlorobenzene	0.5	µg/L	U	0.5	9/11/1991	Field Duplicate	SSFL Legacy Dat	AnalTech	268605.902	1787467.91	no	Constituent is not a COPC/CPEC. Constituent was never detected in OCY groundwater wells
RD-14	VOC-1754	8010	1,2-Dichloroethane	0.2	µg/L	U	0.2	9/11/1991	Field Duplicate	SSFL Legacy Dat	AnalTech	268605.902	1787467.91	no	Analysis is not within 3 years of the most recent result
RD-14	VOC-1754	8010	1,2-Dichloropropane	0.2	µg/L	U	0.2	9/11/1991	Field Duplicate	SSFL Legacy Dat	AnalTech	268605.902	1787467.91	no	Constituent is not a COPC/CPEC. Constituent was never detected in OCY groundwater wells
RD-14	VOC-1754	8010	1,3-Dichlorobenzene	0.5	µg/L	U	0.5	9/11/1991	Field Duplicate	SSFL Legacy Dat	AnalTech	268605.902	1787467.91	no	Constituent is not a COPC/CPEC. Constituent was never detected in OCY groundwater wells
RD-14	VOC-1754	8010	1,4-Dichlorobenzene	0.5	µg/L	U	0.5	9/11/1991	Field Duplicate	SSFL Legacy Dat	AnalTech	268605.902	1787467.91	no	Constituent is not a COPC/CPEC. Constituent was never detected in OCY groundwater wells
RD-14	VOC-1754	8010	Bromodichloromethane	0.2	µg/L	U	0.2	9/11/1991	Field Duplicate	SSFL Legacy Dat	AnalTech	268605.902	1787467.91	no	Constituent is not a COPC/CPEC. Constituent was never detected in OCY groundwater wells
RD-14	VOC-1754	8010	Bromoform	1	µg/L	U	1	9/11/1991	Field Duplicate	SSFL Legacy Dat	AnalTech	268605.902	1787467.91	no	Constituent is not a COPC/CPEC. Constituent was never detected in OCY groundwater wells
RD-14	VOC-1754	8010	Bromomethane	0.2	µg/L	U	0.2	9/11/1991	Field Duplicate	SSFL Legacy Dat	AnalTech	268605.902	1787467.91	no	Constituent is not a COPC/CPEC. Constituent was never detected in OCY groundwater wells
RD-14	VOC-1754	8010	Carbon tetrachloride	0.2	µg/L	U	0.2	9/11/1991	Field Duplicate	SSFL Legacy Dat	AnalTech	268605.902	1787467.91	no	Constituent is not a COPC/CPEC. Constituent was never detected in OCY groundwater wells
RD-14	VOC-1754	8010	Chlorobenzene	0.5	µg/L	U	0.5	9/11/1991	Field Duplicate	SSFL Legacy Dat	AnalTech	268605.902	1787467.91	no	Constituent is not a COPC/CPEC. Constituent was never detected in OCY groundwater wells
RD-14	VOC-1754	8010	Chloroethane	0.2	µg/L	U	0.2	9/11/1991	Field Duplicate	SSFL Legacy Dat	AnalTech	268605.902	1787467.91	no	Constituent is not a COPC/CPEC. Constituent was never detected in OCY groundwater wells
RD-14	VOC-1754	8010	Chloroform	0.2	µg/L	U	0.2	9/11/1991	Field Duplicate	SSFL Legacy Dat	AnalTech	268605.902	1787467.91	no	Constituent is not a COPC/CPEC. Constituent was never detected in OCY groundwater wells
RD-14	VOC-1754	8010	Chloromethane	0.2	µg/L	U	0.2	9/11/1991	Field Duplicate	SSFL Legacy Dat	AnalTech	268605.902	1787467.91	no	Analysis is not within 3 years of the most recent result
RD-14	VOC-1754	8010	cis-1,2-Dichloroethene	0.2	µg/L	U	0.2	9/11/1991	Field Duplicate	SSFL Legacy Dat	AnalTech	268605.902	1787467.91	no	Analysis is not within 3 years of the most recent result
RD-14	VOC-1754	8010	cis-1,3-Dichloropropene	0.2	µg/L	U	0.2	9/11/1991	Field Duplicate	SSFL Legacy Dat	AnalTech	268605.902	1787467.91	no	Constituent is not a COPC/CPEC. Constituent was never detected in OCY groundwater wells
RD-14	VOC-1754	8010	Dibromochloromethane	0.2	µg/L	U	0.2	9/11/1991	Field Duplicate	SSFL Legacy Dat	AnalTech	268605.902	1787467.91	no	Constituent is not a COPC/CPEC. Constituent was never detected in OCY groundwater wells
RD-14	VOC-1754	8010	Dichlorodifluoromethane	1	µg/L	U	1	9/11/1991	Field Duplicate	SSFL Legacy Dat	AnalTech	268605.902	1787467.91	no	Constituent is not a COPC/CPEC. Constituent was never detected in OCY groundwater wells
RD-14	VOC-1754	8010	Methylene chloride	2	µg/L	U	2	9/11/1991	Field Duplicate	SSFL Legacy Dat	AnalTech	268605.902	1787467.91	no	Analysis is not within 3 years of the most recent result
RD-14	VOC-1754	8010	Tetrachloroethene	0.2	µg/L	U	0.2	9/11/1991	Field Duplicate	SSFL Legacy Dat	AnalTech	268605.902	1787467.91	no	Constituent is not a COPC/CPEC. Constituent was never detected in OCY groundwater wells
RD-14	VOC-1754	8010	trans-1,2-Dichloroethene	0.2	µg/L	U	0.2	9/11/1991	Field Duplicate	SSFL Legacy Dat	AnalTech	268605.902	1787467.91	no	Analysis is not within 3 years of the most recent result
RD-14	VOC-1754	8010	trans-1,3-Dichloropropene	0.2	µg/L	U	0.2	9/11/1991	Field Duplicate	SSFL Legacy Dat	AnalTech	268605.902	1787467.91	no	Constituent is not a COPC/CPEC. Constituent was never detected in OCY groundwater wells
RD-14	VOC-1754	8010	Trichloroethene	7.6	µg/L			9/11/1991	Field Duplicate	SSFL Legacy Dat	AnalTech	268605.902	1787467.91	no	Analysis is not within 3 years of the most recent result
RD-14	VOC-1754	8010	Trichlorofluoromethane	2	µg/L	U	2	9/11/1991	Field Duplicate	SSFL Legacy Dat	AnalTech	268605.902	1787467.91	no	Constituent is not a COPC/CPEC. Constituent was never detected in OCY groundwater wells
RD-14	VOC-1754	8010	Vinyl chloride	0.2	µg/L	U	0.2	9/11/1991	Field Duplicate	SSFL Legacy Dat	AnalTech	268605.902	1787467.91	no	Constituent is not a COPC/CPEC. Constituent was never detected in OCY groundwater wells
RD-14	VOC-1753	8010	1,1,1-Trichloroethane	0.4	µg/L	U	0.4	9/11/1991	Primary Sample	SSFL Legacy Dat	AnalTech	268605.902	1787467.91	no	Analysis is not within 3 years of the most recent result
RD-14	VOC-1753	8010	1,1,2,2-Tetrachloroethane	0.4	µg/L	U	0.4	9/11/1991	Primary Sample	SSFL Legacy Dat	AnalTech	268605.902	1787467.91	no	Constituent is not a COPC/CPEC. Constituent was never detected in OCY groundwater wells
RD-14	VOC-1753	8010	1,1,2-Trichloroethane	0.4	µg/L	U	0.4	9/11/1991	Primary Sample	SSFL Legacy Dat	AnalTech	268605.902	1787467.91	no	Constituent is not a COPC/CPEC. Constituent was never detected in OCY groundwater wells
RD-14	VOC-1753	8010	1,1-Dichloroethane	0.4	µg/L	U	0.4	9/11/1991	Primary Sample	SSFL Legacy Dat	AnalTech	268605.902	1787467.91	no	Constituent is not a COPC/CPEC. Constituent was never detected in OCY groundwater wells
RD-14	VOC-1753	8010	1,1-Dichloroethene	0.4	µg/L	U	0.4	9/11/1991	Primary Sample	SSFL Legacy Dat	AnalTech	268605.902	1787467.91	no	Analysis is not within 3 years of the most recent result
RD-14	VOC-1753	8010	1,2-Dichlorobenzene	1	µg/L	U	1	9/11/1991	Primary Sample	SSFL Legacy Dat	AnalTech	268605.902	1787467.91	no	Constituent is not a COPC/CPEC. Constituent was never detected in OCY groundwater wells
RD-14	VOC-1753	8010	1,2-Dichloroethane	0.4	µg/L	U	0.4	9/11/1991	Primary Sample	SSFL Legacy Dat	AnalTech	268605.902	1787467.91	no	Analysis is not within 3 years of the most recent result
RD-14	VOC-1753	8010	1,2-Dichloropropane	0.4	µg/L	U	0.4	9/11/1991	Primary Sample	SSFL Legacy Dat	AnalTech	268605.902	1787467.91	no	Constituent is not a COPC/CPEC. Constituent was never detected in OCY groundwater wells
RD-14	VOC-1753	8010	1,3-Dichlorobenzene	1	µg/L	U	1	9/11/1991	Primary Sample	SSFL Legacy Dat	AnalTech	268605.902	1787467.91	no	Constituent is not a COPC/CPEC. Constituent was never detected in OCY groundwater wells
RD-14	VOC-1753	8010	1,4-Dichlorobenzene	1	µg/L	U	1	9/11/1991	Primary Sample	SSFL Legacy Dat	AnalTech	268605.902	1787467.91	no	Constituent is not a COPC/CPEC. Constituent was never detected in OCY groundwater wells
RD-14	VOC-1753	8010	Bromodichloromethane	0.4	µg/L	U	0.4	9/11/1991	Primary Sample	SSFL Legacy Dat	AnalTech	268605.902	1787467.91	no	Constituent is not a COPC/CPEC. Constituent was never detected in OCY groundwater wells
RD-14	VOC-1753	8010	Bromoform	2	µg/L	U	2	9/11/1991	Primary Sample	SSFL Legacy Dat	AnalTech	268605.902	1787467.91	no	Constituent is not a COPC/CPEC. Constituent was never detected in OCY groundwater wells
RD-14	VOC-1753	8010	Bromomethane	0.4	µg/L	U	0.4	9/11/1991	Primary Sample	SSFL Legacy Dat	AnalTech	268605.902	1787467.91	no	Constituent is not a COPC/CPEC. Constituent was never detected in OCY groundwater wells
RD-14	VOC-1753	8010	Carbon tetrachloride	0.4	µg/L	U	0.4	9/11/1991	Primary Sample	SSFL Legacy Dat	AnalTech	268605.902	1787467.91	no	Constituent is not a COPC/CPEC. Constituent was never detected in OCY groundwater wells
RD-14	VOC-1753	8010	Chlorobenzene	1	µg/L	U	1	9/11/1991	Primary Sample	SSFL Legacy Dat	AnalTech	268605.902	1787467.91	no	Constituent is not a COPC/CPEC. Constituent was never detected in OCY groundwater wells
RD-14	VOC-1753	8010	Chloroethane	0.4	µg/L	U	0.4	9/11/1991	Primary Sample	SSFL Legacy Dat	AnalTech	268605.902	1787467.91	no	Constituent is not a COPC/CPEC. Constituent was never detected in OCY groundwater wells
RD-14	VOC-1753	8010	Chloroform	0.4	µg/L	U	0.4	9/11/1991	Primary Sample	SSFL Legacy Dat	AnalTech	268605.902	1787467.91	no	Constituent is not a COPC/CPEC. Constituent was never detected in OCY groundwater wells

Well Identification	Sample Identification	Analytical Method	Analyte	Concentration	Units	Project Qualifier	Detection Limit	Collection Date	Sample Type	SDG Number	Analytical Laboratory	Northings	Eastings	Included in Risk Assessment	Rationale for Risk Exclusion
RD-14	VOC-1753	8010	Chloromethane	0.4	µg/L	U	0.4	9/11/1991	Primary Sample	SSFL Legacy Dat	AnalTech	268605.902	1787467.91	no	Analysis is not within 3 years of the most recent result
RD-14	VOC-1753	8010	cis-1,2-Dichloroethene	0.4	µg/L	U	0.4	9/11/1991	Primary Sample	SSFL Legacy Dat	AnalTech	268605.902	1787467.91	no	Analysis is not within 3 years of the most recent result
RD-14	VOC-1753	8010	cis-1,3-Dichloropropene	0.4	µg/L	U	0.4	9/11/1991	Primary Sample	SSFL Legacy Dat	AnalTech	268605.902	1787467.91	no	Constituent is not a COPC/CPEC. Constituent was never detected in OCY groundwater wells
RD-14	VOC-1753	8010	Dibromochloromethane	0.4	µg/L	U	0.4	9/11/1991	Primary Sample	SSFL Legacy Dat	AnalTech	268605.902	1787467.91	no	Constituent is not a COPC/CPEC. Constituent was never detected in OCY groundwater wells
RD-14	VOC-1753	8010	Dichlorodifluoromethane	2	µg/L	U	2	9/11/1991	Primary Sample	SSFL Legacy Dat	AnalTech	268605.902	1787467.91	no	Constituent is not a COPC/CPEC. Constituent was never detected in OCY groundwater wells
RD-14	VOC-1753	8010	Methylene chloride	4	µg/L	U	4	9/11/1991	Primary Sample	SSFL Legacy Dat	AnalTech	268605.902	1787467.91	no	Analysis is not within 3 years of the most recent result
RD-14	VOC-1753	8010	Tetrachloroethene	0.4	µg/L	U	0.4	9/11/1991	Primary Sample	SSFL Legacy Dat	AnalTech	268605.902	1787467.91	no	Constituent is not a COPC/CPEC. Constituent was never detected in OCY groundwater wells
RD-14	VOC-1753	8010	trans-1,2-Dichloroethene	0.4	µg/L	U	0.4	9/11/1991	Primary Sample	SSFL Legacy Dat	AnalTech	268605.902	1787467.91	no	Analysis is not within 3 years of the most recent result
RD-14	VOC-1753	8010	trans-1,3-Dichloropropene	0.4	µg/L	U	0.4	9/11/1991	Primary Sample	SSFL Legacy Dat	AnalTech	268605.902	1787467.91	no	Constituent is not a COPC/CPEC. Constituent was never detected in OCY groundwater wells
RD-14	VOC-1753	8010	Trichloroethene	7.8	µg/L			9/11/1991	Primary Sample	SSFL Legacy Dat	AnalTech	268605.902	1787467.91	no	Analysis is not within 3 years of the most recent result
RD-14	VOC-1753	8010	Trichlorofluoromethane	4	µg/L	U	4	9/11/1991	Primary Sample	SSFL Legacy Dat	AnalTech	268605.902	1787467.91	no	Constituent is not a COPC/CPEC. Constituent was never detected in OCY groundwater wells
RD-14	VOC-1753	8010	Vinyl chloride	0.4	µg/L	U	0.4	9/11/1991	Primary Sample	SSFL Legacy Dat	AnalTech	268605.902	1787467.91	no	Constituent is not a COPC/CPEC. Constituent was never detected in OCY groundwater wells
RD-14	VOC-1755	8010	1,1,1-Trichloroethane	0.2	µg/L	U	0.2	3/5/1992	Primary Sample	SSFL Legacy Dat	AnalTech	268605.902	1787467.91	no	Analysis is not within 3 years of the most recent result
RD-14	VOC-1755	8010	1,1,2,2-Tetrachloroethane	0.2	µg/L	U	0.2	3/5/1992	Primary Sample	SSFL Legacy Dat	AnalTech	268605.902	1787467.91	no	Constituent is not a COPC/CPEC. Constituent was never detected in OCY groundwater wells
RD-14	VOC-1755	8010	1,1,2-Trichloroethane	0.2	µg/L	U	0.2	3/5/1992	Primary Sample	SSFL Legacy Dat	AnalTech	268605.902	1787467.91	no	Constituent is not a COPC/CPEC. Constituent was never detected in OCY groundwater wells
RD-14	VOC-1755	8010	1,1-Dichloroethane	0.2	µg/L	U	0.2	3/5/1992	Primary Sample	SSFL Legacy Dat	AnalTech	268605.902	1787467.91	no	Constituent is not a COPC/CPEC. Constituent was never detected in OCY groundwater wells
RD-14	VOC-1755	8010	1,1-Dichloroethene	0.2	µg/L	U	0.2	3/5/1992	Primary Sample	SSFL Legacy Dat	AnalTech	268605.902	1787467.91	no	Analysis is not within 3 years of the most recent result
RD-14	VOC-1755	8010	1,2-Dichlorobenzene	0.5	µg/L	U	0.5	3/5/1992	Primary Sample	SSFL Legacy Dat	AnalTech	268605.902	1787467.91	no	Constituent is not a COPC/CPEC. Constituent was never detected in OCY groundwater wells
RD-14	VOC-1755	8010	1,2-Dichloroethane	0.2	µg/L	U	0.2	3/5/1992	Primary Sample	SSFL Legacy Dat	AnalTech	268605.902	1787467.91	no	Analysis is not within 3 years of the most recent result
RD-14	VOC-1755	8010	1,2-Dichloropropane	0.2	µg/L	U	0.2	3/5/1992	Primary Sample	SSFL Legacy Dat	AnalTech	268605.902	1787467.91	no	Constituent is not a COPC/CPEC. Constituent was never detected in OCY groundwater wells
RD-14	VOC-1755	8010	1,3-Dichlorobenzene	0.5	µg/L	U	0.5	3/5/1992	Primary Sample	SSFL Legacy Dat	AnalTech	268605.902	1787467.91	no	Constituent is not a COPC/CPEC. Constituent was never detected in OCY groundwater wells
RD-14	VOC-1755	8010	1,4-Dichlorobenzene	0.5	µg/L	U	0.5	3/5/1992	Primary Sample	SSFL Legacy Dat	AnalTech	268605.902	1787467.91	no	Constituent is not a COPC/CPEC. Constituent was never detected in OCY groundwater wells
RD-14	VOC-1755	8010	Bromodichloromethane	0.2	µg/L	U	0.2	3/5/1992	Primary Sample	SSFL Legacy Dat	AnalTech	268605.902	1787467.91	no	Constituent is not a COPC/CPEC. Constituent was never detected in OCY groundwater wells
RD-14	VOC-1755	8010	Bromoform	1	µg/L	U	1	3/5/1992	Primary Sample	SSFL Legacy Dat	AnalTech	268605.902	1787467.91	no	Constituent is not a COPC/CPEC. Constituent was never detected in OCY groundwater wells
RD-14	VOC-1755	8010	Bromomethane	1	µg/L	U	1	3/5/1992	Primary Sample	SSFL Legacy Dat	AnalTech	268605.902	1787467.91	no	Constituent is not a COPC/CPEC. Constituent was never detected in OCY groundwater wells
RD-14	VOC-1755	8010	Carbon tetrachloride	0.2	µg/L	U	0.2	3/5/1992	Primary Sample	SSFL Legacy Dat	AnalTech	268605.902	1787467.91	no	Constituent is not a COPC/CPEC. Constituent was never detected in OCY groundwater wells
RD-14	VOC-1755	8010	Chlorobenzene	0.5	µg/L	U	0.5	3/5/1992	Primary Sample	SSFL Legacy Dat	AnalTech	268605.902	1787467.91	no	Constituent is not a COPC/CPEC. Constituent was never detected in OCY groundwater wells
RD-14	VOC-1755	8010	Chloroethane	1	µg/L	U	1	3/5/1992	Primary Sample	SSFL Legacy Dat	AnalTech	268605.902	1787467.91	no	Constituent is not a COPC/CPEC. Constituent was never detected in OCY groundwater wells
RD-14	VOC-1755	8010	Chloroform	0.2	µg/L	U	0.2	3/5/1992	Primary Sample	SSFL Legacy Dat	AnalTech	268605.902	1787467.91	no	Constituent is not a COPC/CPEC. Constituent was never detected in OCY groundwater wells
RD-14	VOC-1755	8010	Chloromethane	0.2	µg/L	U	0.2	3/5/1992	Primary Sample	SSFL Legacy Dat	AnalTech	268605.902	1787467.91	no	Analysis is not within 3 years of the most recent result
RD-14	VOC-1755	8010	cis-1,2-Dichloroethene	0.21	µg/L			3/5/1992	Primary Sample	SSFL Legacy Dat	AnalTech	268605.902	1787467.91	no	Analysis is not within 3 years of the most recent result
RD-14	VOC-1755	8010	cis-1,3-Dichloropropene	0.2	µg/L	U	0.2	3/5/1992	Primary Sample	SSFL Legacy Dat	AnalTech	268605.902	1787467.91	no	Constituent is not a COPC/CPEC. Constituent was never detected in OCY groundwater wells
RD-14	VOC-1755	8010	Dibromochloromethane	0.2	µg/L	U	0.2	3/5/1992	Primary Sample	SSFL Legacy Dat	AnalTech	268605.902	1787467.91	no	Constituent is not a COPC/CPEC. Constituent was never detected in OCY groundwater wells
RD-14	VOC-1755	8010	Dichlorodifluoromethane	1	µg/L	U	1	3/5/1992	Primary Sample	SSFL Legacy Dat	AnalTech	268605.902	1787467.91	no	Constituent is not a COPC/CPEC. Constituent was never detected in OCY groundwater wells
RD-14	VOC-1755	8010	Methylene chloride	2	µg/L	U	2	3/5/1992	Primary Sample	SSFL Legacy Dat	AnalTech	268605.902	1787467.91	no	Analysis is not within 3 years of the most recent result
RD-14	VOC-1755	8010	Tetrachloroethene	0.2	µg/L	U	0.2	3/5/1992	Primary Sample	SSFL Legacy Dat	AnalTech	268605.902	1787467.91	no	Constituent is not a COPC/CPEC. Constituent was never detected in OCY groundwater wells
RD-14	VOC-1755	8010	trans-1,2-Dichloroethene	0.2	µg/L	U	0.2	3/5/1992	Primary Sample	SSFL Legacy Dat	AnalTech	268605.902	1787467.91	no	Analysis is not within 3 years of the most recent result
RD-14	VOC-1755	8010	trans-1,3-Dichloropropene	0.2	µg/L	U	0.2	3/5/1992	Primary Sample	SSFL Legacy Dat	AnalTech	268605.902	1787467.91	no	Constituent is not a COPC/CPEC. Constituent was never detected in OCY groundwater wells
RD-14	VOC-1755	8010	Trichloroethene	8.9	µg/L			3/5/1992	Primary Sample	SSFL Legacy Dat	AnalTech	268605.902	1787467.91	no	Analysis is not within 3 years of the most recent result
RD-14	VOC-1755	8010	Trichlorofluoromethane	2	µg/L	U	2	3/5/1992	Primary Sample	SSFL Legacy Dat	AnalTech	268605.902	1787467.91	no	Constituent is not a COPC/CPEC. Constituent was never detected in OCY groundwater wells
RD-14	VOC-1755	8010	Vinyl chloride	0.2	µg/L	U	0.2	3/5/1992	Primary Sample	SSFL Legacy Dat	AnalTech	268605.902	1787467.91	no	Constituent is not a COPC/CPEC. Constituent was never detected in OCY groundwater wells
RD-14	VOC-1756	8010	1,1,1-Trichloroethane	0.2	µg/L	U	0.2	6/4/1992	Primary Sample	SSFL Legacy Dat	AnalTech	268605.902	1787467.91	no	Analysis is not within 3 years of the most recent result
RD-14	VOC-1756	8010	1,1,2,2-Tetrachloroethane	0.2	µg/L	U	0.2	6/4/1992	Primary Sample	SSFL Legacy Dat	AnalTech	268605.902	1787467.91	no	Constituent is not a COPC/CPEC. Constituent was never detected in OCY groundwater wells
RD-14	VOC-1756	8010	1,1,2-Trichloroethane	0.2	µg/L	U	0.2	6/4/1992	Primary Sample	SSFL Legacy Dat	AnalTech	268605.902	1787467.91	no	Constituent is not a COPC/CPEC. Constituent was never detected in OCY groundwater wells
RD-14	VOC-1756	8010	1,1-Dichloroethane	0.2	µg/L	U	0.2	6/4/1992	Primary Sample	SSFL Legacy Dat	AnalTech	268605.902	1787467.91	no	Constituent is not a COPC/CPEC. Constituent was never detected in OCY groundwater wells
RD-14	VOC-1756	8010	1,1-Dichloroethene	0.2	µg/L	U	0.2	6/4/1992	Primary Sample	SSFL Legacy Dat	AnalTech	268605.902	1787467.91	no	Analysis is not within 3 years of the most recent result
RD-14	VOC-1756	8010	1,2-Dichlorobenzene	0.5	µg/L	U	0.5	6/4/1992	Primary Sample	SSFL Legacy Dat	AnalTech	268605.902	1787467.91	no	Constituent is not a COPC/CPEC. Constituent was never detected in OCY groundwater wells
RD-14	VOC-1756	8010	1,2-Dichloroethane	0.2	µg/L	U	0.2	6/4/1992	Primary Sample	SSFL Legacy Dat	AnalTech	268605.902	1787467.91	no	Analysis is not within 3 years of the most recent result
RD-14	VOC-1756	8010	1,2-Dichloropropane	0.2	µg/L	U	0.2	6/4/1992	Primary Sample	SSFL Legacy Dat	AnalTech	268605.902	1787467.91	no	Constituent is not a COPC/CPEC. Constituent was never detected in OCY groundwater wells
RD-14	VOC-1756	8010	1,3-Dichlorobenzene	0.5	µg/L	U	0.5	6/4/1992	Primary Sample	SSFL Legacy Dat	AnalTech	268605.902	1787467.91	no	Constituent is not a COPC/CPEC. Constituent was never detected in OCY groundwater wells
RD-14	VOC-1756	8010	1,4-Dichlorobenzene	0.5	µg/L	U	0.5	6/4/1992	Primary Sample	SSFL Legacy Dat	AnalTech	268605.902	1787467.91	no	Constituent is not a COPC/CPEC. Constituent was never detected in OCY groundwater wells
RD-14	VOC-1756	8010	Bromodichloromethane	0.2	µg/L	U	0.2	6/4/1992	Primary Sample	SSFL Legacy Dat	AnalTech	268605.902	1787467.91	no	Constituent is not a COPC/CPEC. Constituent was never detected in OCY groundwater wells
RD-14	VOC-1756	8010	Bromoform	1	µg/L	U	1	6/4/1992	Primary Sample	SSFL Legacy Dat	AnalTech	268605.902	1787467.91	no	Constituent is not a COPC/CPEC. Constituent was never detected in OCY groundwater wells
RD-14	VOC-1756	8010	Bromomethane	1	µg/L	U	1	6/4/1992	Primary Sample	SSFL Legacy Dat	AnalTech	268605.902	1787467.91	no	Constituent is not a COPC/CPEC. Constituent was never detected in OCY groundwater wells
RD-14	VOC-1756	8010	Carbon tetrachloride	0.2	µg/L	U	0.2	6/4/1992	Primary Sample	SSFL Legacy Dat	AnalTech	268605.902	1787467.91	no	Constituent is not a COPC/CPEC. Constituent was never detected in OCY groundwater wells
RD-14	VOC-1756	8010	Chlorobenzene	0.5	µg/L	U	0.5	6/4/1992	Primary Sample	SSFL Legacy Dat	AnalTech	268605.902	1787467.91	no	Constituent is not a COPC/CPEC. Constituent was never detected in OCY groundwater wells
RD-14	VOC-1756	8010	Chloroethane	1	µg/L	U	1	6/4/1992	Primary Sample	SSFL Legacy Dat	AnalTech	268605.902	1787467.91	no	Constituent is not a COPC/CPEC. Constituent was never detected in OCY groundwater wells
RD-14	VOC-1756	8010	Chloroform	0.2	µg/L	U	0.2	6/4/1992	Primary Sample	SSFL Legacy Dat	AnalTech	268605.902	1787467.91	no	Constituent is not a COPC/CPEC. Constituent was never detected in OCY groundwater wells
RD-14	VOC-1756	8010	Chloromethane	1	µg/L	U	1	6/4/1992	Primary Sample	SSFL Legacy Dat	AnalTech	268605.902	1787467.91	no	Analysis is not within 3 years of the most recent result

Well Identification	Sample Identification	Analytical Method	Analyte	Concentration	Units	Project Qualifier	Detection Limit	Collection Date	Sample Type	SDG Number	Analytical Laboratory	Northings	Eastings	Included in Risk Assessment	Rationale for Risk Exclusion
RD-14	VOC-1756	8010	cis-1,2-Dichloroethene	2.6	µg/L			6/4/1992	Primary Sample	SSFL Legacy Dat	AnalTech	268605.902	1787467.91	no	Analysis is not within 3 years of the most recent result
RD-14	VOC-1756	8010	cis-1,3-Dichloropropene	0.2	µg/L	U	0.2	6/4/1992	Primary Sample	SSFL Legacy Dat	AnalTech	268605.902	1787467.91	no	Constituent is not a COPC/CPEC. Constituent was never detected in OCY groundwater wells
RD-14	VOC-1756	8010	Dibromochloromethane	0.2	µg/L	U	0.2	6/4/1992	Primary Sample	SSFL Legacy Dat	AnalTech	268605.902	1787467.91	no	Constituent is not a COPC/CPEC. Constituent was never detected in OCY groundwater wells
RD-14	VOC-1756	8010	Dichlorodifluoromethane	1	µg/L	U	1	6/4/1992	Primary Sample	SSFL Legacy Dat	AnalTech	268605.902	1787467.91	no	Constituent is not a COPC/CPEC. Constituent was never detected in OCY groundwater wells
RD-14	VOC-1756	8010	Methylene chloride	2	µg/L	U	2	6/4/1992	Primary Sample	SSFL Legacy Dat	AnalTech	268605.902	1787467.91	no	Analysis is not within 3 years of the most recent result
RD-14	VOC-1756	8010	Tetrachloroethene	0.2	µg/L	U	0.2	6/4/1992	Primary Sample	SSFL Legacy Dat	AnalTech	268605.902	1787467.91	no	Constituent is not a COPC/CPEC. Constituent was never detected in OCY groundwater wells
RD-14	VOC-1756	8010	trans-1,2-Dichloroethene	0.2	µg/L	U	0.2	6/4/1992	Primary Sample	SSFL Legacy Dat	AnalTech	268605.902	1787467.91	no	Analysis is not within 3 years of the most recent result
RD-14	VOC-1756	8010	trans-1,3-Dichloropropene	0.2	µg/L	U	0.2	6/4/1992	Primary Sample	SSFL Legacy Dat	AnalTech	268605.902	1787467.91	no	Constituent is not a COPC/CPEC. Constituent was never detected in OCY groundwater wells
RD-14	VOC-1756	8010	Trichloroethene	0.2	µg/L	U	0.2	6/4/1992	Primary Sample	SSFL Legacy Dat	AnalTech	268605.902	1787467.91	no	Analysis is not within 3 years of the most recent result
RD-14	VOC-1756	8010	Trichlorofluoromethane	2	µg/L	U	2	6/4/1992	Primary Sample	SSFL Legacy Dat	AnalTech	268605.902	1787467.91	no	Constituent is not a COPC/CPEC. Constituent was never detected in OCY groundwater wells
RD-14	VOC-1756	8010	1,1,2-Trichlorotrifluoroethane	0.2	µg/L	U	0.2	6/4/1992	Primary Sample	SSFL Legacy Dat	AnalTech	268605.902	1787467.91	no	Analysis is not within 3 years of the most recent result
RD-14	VOC-1756	8010	Vinyl chloride	0.2	µg/L	U	0.2	6/4/1992	Primary Sample	SSFL Legacy Dat	AnalTech	268605.902	1787467.91	no	Constituent is not a COPC/CPEC. Constituent was never detected in OCY groundwater wells
RD-14	VOC-1757	8010	1,1,1-Trichloroethane	0.2	µg/L	U	0.2	9/10/1992	Primary Sample	SSFL Legacy Dat	AnalTech	268605.902	1787467.91	no	Analysis is not within 3 years of the most recent result
RD-14	VOC-1757	8010	1,1,2,2-Tetrachloroethane	0.2	µg/L	U	0.2	9/10/1992	Primary Sample	SSFL Legacy Dat	AnalTech	268605.902	1787467.91	no	Constituent is not a COPC/CPEC. Constituent was never detected in OCY groundwater wells
RD-14	VOC-1757	8010	1,1,2-Trichloroethane	0.2	µg/L	U	0.2	9/10/1992	Primary Sample	SSFL Legacy Dat	AnalTech	268605.902	1787467.91	no	Constituent is not a COPC/CPEC. Constituent was never detected in OCY groundwater wells
RD-14	VOC-1757	8010	1,1-Dichloroethane	0.2	µg/L	U	0.2	9/10/1992	Primary Sample	SSFL Legacy Dat	AnalTech	268605.902	1787467.91	no	Constituent is not a COPC/CPEC. Constituent was never detected in OCY groundwater wells
RD-14	VOC-1757	8010	1,1-Dichloroethene	0.2	µg/L	U	0.2	9/10/1992	Primary Sample	SSFL Legacy Dat	AnalTech	268605.902	1787467.91	no	Analysis is not within 3 years of the most recent result
RD-14	VOC-1757	8010	1,2-Dichlorobenzene	0.5	µg/L	U	0.5	9/10/1992	Primary Sample	SSFL Legacy Dat	AnalTech	268605.902	1787467.91	no	Constituent is not a COPC/CPEC. Constituent was never detected in OCY groundwater wells
RD-14	VOC-1757	8010	1,2-Dichloroethane	0.2	µg/L	U	0.2	9/10/1992	Primary Sample	SSFL Legacy Dat	AnalTech	268605.902	1787467.91	no	Analysis is not within 3 years of the most recent result
RD-14	VOC-1757	8010	1,2-Dichloropropane	0.2	µg/L	U	0.2	9/10/1992	Primary Sample	SSFL Legacy Dat	AnalTech	268605.902	1787467.91	no	Constituent is not a COPC/CPEC. Constituent was never detected in OCY groundwater wells
RD-14	VOC-1757	8010	1,3-Dichlorobenzene	0.5	µg/L	U	0.5	9/10/1992	Primary Sample	SSFL Legacy Dat	AnalTech	268605.902	1787467.91	no	Constituent is not a COPC/CPEC. Constituent was never detected in OCY groundwater wells
RD-14	VOC-1757	8010	1,4-Dichlorobenzene	0.5	µg/L	U	0.5	9/10/1992	Primary Sample	SSFL Legacy Dat	AnalTech	268605.902	1787467.91	no	Constituent is not a COPC/CPEC. Constituent was never detected in OCY groundwater wells
RD-14	VOC-1757	8010	Bromodichloromethane	0.2	µg/L	U	0.2	9/10/1992	Primary Sample	SSFL Legacy Dat	AnalTech	268605.902	1787467.91	no	Constituent is not a COPC/CPEC. Constituent was never detected in OCY groundwater wells
RD-14	VOC-1757	8010	Bromoform	1	µg/L	U	1	9/10/1992	Primary Sample	SSFL Legacy Dat	AnalTech	268605.902	1787467.91	no	Constituent is not a COPC/CPEC. Constituent was never detected in OCY groundwater wells
RD-14	VOC-1757	8010	Bromomethane	1	µg/L	U	1	9/10/1992	Primary Sample	SSFL Legacy Dat	AnalTech	268605.902	1787467.91	no	Constituent is not a COPC/CPEC. Constituent was never detected in OCY groundwater wells
RD-14	VOC-1757	8010	Carbon tetrachloride	0.2	µg/L	U	0.2	9/10/1992	Primary Sample	SSFL Legacy Dat	AnalTech	268605.902	1787467.91	no	Constituent is not a COPC/CPEC. Constituent was never detected in OCY groundwater wells
RD-14	VOC-1757	8010	Chlorobenzene	0.5	µg/L	U	0.5	9/10/1992	Primary Sample	SSFL Legacy Dat	AnalTech	268605.902	1787467.91	no	Constituent is not a COPC/CPEC. Constituent was never detected in OCY groundwater wells
RD-14	VOC-1757	8010	Chloroethane	1	µg/L	U	1	9/10/1992	Primary Sample	SSFL Legacy Dat	AnalTech	268605.902	1787467.91	no	Constituent is not a COPC/CPEC. Constituent was never detected in OCY groundwater wells
RD-14	VOC-1757	8010	Chloroform	0.2	µg/L	U	0.2	9/10/1992	Primary Sample	SSFL Legacy Dat	AnalTech	268605.902	1787467.91	no	Constituent is not a COPC/CPEC. Constituent was never detected in OCY groundwater wells
RD-14	VOC-1757	8010	Chloromethane	1	µg/L	U	1	9/10/1992	Primary Sample	SSFL Legacy Dat	AnalTech	268605.902	1787467.91	no	Analysis is not within 3 years of the most recent result
RD-14	VOC-1757	8010	cis-1,2-Dichloroethene	0.2	µg/L	U	0.2	9/10/1992	Primary Sample	SSFL Legacy Dat	AnalTech	268605.902	1787467.91	no	Analysis is not within 3 years of the most recent result
RD-14	VOC-1757	8010	cis-1,3-Dichloropropene	0.2	µg/L	U	0.2	9/10/1992	Primary Sample	SSFL Legacy Dat	AnalTech	268605.902	1787467.91	no	Constituent is not a COPC/CPEC. Constituent was never detected in OCY groundwater wells
RD-14	VOC-1757	8010	Dibromochloromethane	0.2	µg/L	U	0.2	9/10/1992	Primary Sample	SSFL Legacy Dat	AnalTech	268605.902	1787467.91	no	Constituent is not a COPC/CPEC. Constituent was never detected in OCY groundwater wells
RD-14	VOC-1757	8010	Dichlorodifluoromethane	1	µg/L	U	1	9/10/1992	Primary Sample	SSFL Legacy Dat	AnalTech	268605.902	1787467.91	no	Constituent is not a COPC/CPEC. Constituent was never detected in OCY groundwater wells
RD-14	VOC-1757	8010	Methylene chloride	2	µg/L	U	2	9/10/1992	Primary Sample	SSFL Legacy Dat	AnalTech	268605.902	1787467.91	no	Analysis is not within 3 years of the most recent result
RD-14	VOC-1757	8010	Tetrachloroethene	0.2	µg/L	U	0.2	9/10/1992	Primary Sample	SSFL Legacy Dat	AnalTech	268605.902	1787467.91	no	Constituent is not a COPC/CPEC. Constituent was never detected in OCY groundwater wells
RD-14	VOC-1757	8010	trans-1,2-Dichloroethene	0.2	µg/L	U	0.2	9/10/1992	Primary Sample	SSFL Legacy Dat	AnalTech	268605.902	1787467.91	no	Analysis is not within 3 years of the most recent result
RD-14	VOC-1757	8010	trans-1,3-Dichloropropene	0.2	µg/L	U	0.2	9/10/1992	Primary Sample	SSFL Legacy Dat	AnalTech	268605.902	1787467.91	no	Constituent is not a COPC/CPEC. Constituent was never detected in OCY groundwater wells
RD-14	VOC-1757	8010	Trichloroethene	1.9	µg/L			9/10/1992	Primary Sample	SSFL Legacy Dat	AnalTech	268605.902	1787467.91	no	Analysis is not within 3 years of the most recent result
RD-14	VOC-1757	8010	Trichlorofluoromethane	2	µg/L	U	2	9/10/1992	Primary Sample	SSFL Legacy Dat	AnalTech	268605.902	1787467.91	no	Constituent is not a COPC/CPEC. Constituent was never detected in OCY groundwater wells
RD-14	VOC-1757	8010	1,1,2-Trichlorotrifluoroethane	0.2	µg/L	U	0.2	9/10/1992	Primary Sample	SSFL Legacy Dat	AnalTech	268605.902	1787467.91	no	Analysis is not within 3 years of the most recent result
RD-14	VOC-1757	8010	Vinyl chloride	0.2	µg/L	U	0.2	9/10/1992	Primary Sample	SSFL Legacy Dat	AnalTech	268605.902	1787467.91	no	Constituent is not a COPC/CPEC. Constituent was never detected in OCY groundwater wells
RD-14	VOC-1758	8010	1,1,1-Trichloroethane	0.2	µg/L	U	0.2	12/7/1992	Field Duplicate	SSFL Legacy Dat	AnalTech	268605.902	1787467.91	no	Analysis is not within 3 years of the most recent result
RD-14	VOC-1758	8010	1,1,2,2-Tetrachloroethane	0.2	µg/L	U	0.2	12/7/1992	Field Duplicate	SSFL Legacy Dat	AnalTech	268605.902	1787467.91	no	Constituent is not a COPC/CPEC. Constituent was never detected in OCY groundwater wells
RD-14	VOC-1758	8010	1,1,2-Trichloroethane	0.2	µg/L	U	0.2	12/7/1992	Field Duplicate	SSFL Legacy Dat	AnalTech	268605.902	1787467.91	no	Constituent is not a COPC/CPEC. Constituent was never detected in OCY groundwater wells
RD-14	VOC-1758	8010	1,1-Dichloroethane	0.2	µg/L	U	0.2	12/7/1992	Field Duplicate	SSFL Legacy Dat	AnalTech	268605.902	1787467.91	no	Constituent is not a COPC/CPEC. Constituent was never detected in OCY groundwater wells
RD-14	VOC-1758	8010	1,1-Dichloroethene	0.2	µg/L	U	0.2	12/7/1992	Field Duplicate	SSFL Legacy Dat	AnalTech	268605.902	1787467.91	no	Analysis is not within 3 years of the most recent result
RD-14	VOC-1758	8010	1,2-Dichlorobenzene	0.5	µg/L	U	0.5	12/7/1992	Field Duplicate	SSFL Legacy Dat	AnalTech	268605.902	1787467.91	no	Constituent is not a COPC/CPEC. Constituent was never detected in OCY groundwater wells
RD-14	VOC-1758	8010	1,2-Dichloroethane	0.2	µg/L	U	0.2	12/7/1992	Field Duplicate	SSFL Legacy Dat	AnalTech	268605.902	1787467.91	no	Analysis is not within 3 years of the most recent result
RD-14	VOC-1758	8010	1,2-Dichloropropane	0.2	µg/L	U	0.2	12/7/1992	Field Duplicate	SSFL Legacy Dat	AnalTech	268605.902	1787467.91	no	Constituent is not a COPC/CPEC. Constituent was never detected in OCY groundwater wells
RD-14	VOC-1758	8010	1,3-Dichlorobenzene	0.5	µg/L	U	0.5	12/7/1992	Field Duplicate	SSFL Legacy Dat	AnalTech	268605.902	1787467.91	no	Constituent is not a COPC/CPEC. Constituent was never detected in OCY groundwater wells
RD-14	VOC-1758	8010	1,4-Dichlorobenzene	0.5	µg/L	U	0.5	12/7/1992	Field Duplicate	SSFL Legacy Dat	AnalTech	268605.902	1787467.91	no	Constituent is not a COPC/CPEC. Constituent was never detected in OCY groundwater wells
RD-14	VOC-1758	8010	Bromodichloromethane	0.2	µg/L	U	0.2	12/7/1992	Field Duplicate	SSFL Legacy Dat	AnalTech	268605.902	1787467.91	no	Constituent is not a COPC/CPEC. Constituent was never detected in OCY groundwater wells
RD-14	VOC-1758	8010	Bromoform	1	µg/L	U	1	12/7/1992	Field Duplicate	SSFL Legacy Dat	AnalTech	268605.902	1787467.91	no	Constituent is not a COPC/CPEC. Constituent was never detected in OCY groundwater wells
RD-14	VOC-1758	8010	Bromomethane	1	µg/L	U	1	12/7/1992	Field Duplicate	SSFL Legacy Dat	AnalTech	268605.902	1787467.91	no	Constituent is not a COPC/CPEC. Constituent was never detected in OCY groundwater wells
RD-14	VOC-1758	8010	Carbon tetrachloride	0.2	µg/L	U	0.2	12/7/1992	Field Duplicate	SSFL Legacy Dat	AnalTech	268605.902	1787467.91	no	Constituent is not a COPC/CPEC. Constituent was never detected in OCY groundwater wells
RD-14	VOC-1758	8010	Chlorobenzene	0.5	µg/L	U	0.5	12/7/1992	Field Duplicate	SSFL Legacy Dat	AnalTech	268605.902	1787467.91	no	Constituent is not a COPC/CPEC. Constituent was never detected in OCY groundwater wells
RD-14	VOC-1758	8010	Chloroethane	1	µg/L	U	1	12/7/1992	Field Duplicate	SSFL Legacy Dat	AnalTech	268605.902	1787467.91	no	Constituent is not a COPC/CPEC. Constituent was never detected in OCY groundwater wells
RD-14	VOC-1758	8010	Chloroform	0.2	µg/L	U	0.2	12/7/1992	Field Duplicate	SSFL Legacy Dat	AnalTech	268605.902	1787467.91	no	Constituent is not a COPC/CPEC. Constituent was never detected in OCY groundwater wells

Well Identification	Sample Identification	Analytical Method	Analyte	Concentration	Units	Project Qualifier	Detection Limit	Collection Date	Sample Type	SDG Number	Analytical Laboratory	Northings	Eastings	Included in Risk Assessment	Rationale for Risk Exclusion
RD-14	VOC-1758	8010	Chloromethane	1	µg/L	U	1	12/7/1992	Field Duplicate	SSFL Legacy Dat	AnalTech	268605.902	1787467.91	no	Analysis is not within 3 years of the most recent result
RD-14	VOC-1758	8010	cis-1,2-Dichloroethene	0.2	µg/L	U	0.2	12/7/1992	Field Duplicate	SSFL Legacy Dat	AnalTech	268605.902	1787467.91	no	Analysis is not within 3 years of the most recent result
RD-14	VOC-1758	8010	cis-1,3-Dichloropropene	0.2	µg/L	U	0.2	12/7/1992	Field Duplicate	SSFL Legacy Dat	AnalTech	268605.902	1787467.91	no	Constituent is not a COPC/CPEC. Constituent was never detected in OCY groundwater wells
RD-14	VOC-1758	8010	Dibromochloromethane	0.2	µg/L	U	0.2	12/7/1992	Field Duplicate	SSFL Legacy Dat	AnalTech	268605.902	1787467.91	no	Constituent is not a COPC/CPEC. Constituent was never detected in OCY groundwater wells
RD-14	VOC-1758	8010	Dichlorodifluoromethane	1	µg/L	U	1	12/7/1992	Field Duplicate	SSFL Legacy Dat	AnalTech	268605.902	1787467.91	no	Constituent is not a COPC/CPEC. Constituent was never detected in OCY groundwater wells
RD-14	VOC-1758	8010	Methylene chloride	2	µg/L	U	2	12/7/1992	Field Duplicate	SSFL Legacy Dat	AnalTech	268605.902	1787467.91	no	Analysis is not within 3 years of the most recent result
RD-14	VOC-1758	8010	Tetrachloroethene	0.2	µg/L	U	0.2	12/7/1992	Field Duplicate	SSFL Legacy Dat	AnalTech	268605.902	1787467.91	no	Constituent is not a COPC/CPEC. Constituent was never detected in OCY groundwater wells
RD-14	VOC-1758	8010	trans-1,2-Dichloroethene	0.2	µg/L	U	0.2	12/7/1992	Field Duplicate	SSFL Legacy Dat	AnalTech	268605.902	1787467.91	no	Analysis is not within 3 years of the most recent result
RD-14	VOC-1758	8010	trans-1,3-Dichloropropene	0.2	µg/L	U	0.2	12/7/1992	Field Duplicate	SSFL Legacy Dat	AnalTech	268605.902	1787467.91	no	Constituent is not a COPC/CPEC. Constituent was never detected in OCY groundwater wells
RD-14	VOC-1758	8010	Trichloroethene	1.9	µg/L			12/7/1992	Field Duplicate	SSFL Legacy Dat	AnalTech	268605.902	1787467.91	no	Analysis is not within 3 years of the most recent result
RD-14	VOC-1758	8010	Trichlorofluoromethane	2	µg/L	U	2	12/7/1992	Field Duplicate	SSFL Legacy Dat	AnalTech	268605.902	1787467.91	no	Constituent is not a COPC/CPEC. Constituent was never detected in OCY groundwater wells
RD-14	VOC-1758	8010	1,1,2-Trichlorotrifluoroethane	0.2	µg/L	U	0.2	12/7/1992	Field Duplicate	SSFL Legacy Dat	AnalTech	268605.902	1787467.91	no	Analysis is not within 3 years of the most recent result
RD-14	VOC-1758	8010	Vinyl chloride	0.2	µg/L	U	0.2	12/7/1992	Field Duplicate	SSFL Legacy Dat	AnalTech	268605.902	1787467.91	no	Constituent is not a COPC/CPEC. Constituent was never detected in OCY groundwater wells
RD-14	VOC-1759	8010	1,1,1-Trichloroethane	0.2	µg/L	U	0.2	12/7/1992	Primary Sample	SSFL Legacy Dat	AnalTech	268605.902	1787467.91	no	Analysis is not within 3 years of the most recent result
RD-14	VOC-1759	8010	1,1,2,2-Tetrachloroethane	0.2	µg/L	U	0.2	12/7/1992	Primary Sample	SSFL Legacy Dat	AnalTech	268605.902	1787467.91	no	Constituent is not a COPC/CPEC. Constituent was never detected in OCY groundwater wells
RD-14	VOC-1759	8010	1,1,2-Trichloroethane	0.2	µg/L	U	0.2	12/7/1992	Primary Sample	SSFL Legacy Dat	AnalTech	268605.902	1787467.91	no	Constituent is not a COPC/CPEC. Constituent was never detected in OCY groundwater wells
RD-14	VOC-1759	8010	1,1-Dichloroethane	0.2	µg/L	U	0.2	12/7/1992	Primary Sample	SSFL Legacy Dat	AnalTech	268605.902	1787467.91	no	Constituent is not a COPC/CPEC. Constituent was never detected in OCY groundwater wells
RD-14	VOC-1759	8010	1,1-Dichloroethene	0.2	µg/L	U	0.2	12/7/1992	Primary Sample	SSFL Legacy Dat	AnalTech	268605.902	1787467.91	no	Analysis is not within 3 years of the most recent result
RD-14	VOC-1759	8010	1,2-Dichlorobenzene	0.5	µg/L	U	0.5	12/7/1992	Primary Sample	SSFL Legacy Dat	AnalTech	268605.902	1787467.91	no	Constituent is not a COPC/CPEC. Constituent was never detected in OCY groundwater wells
RD-14	VOC-1759	8010	1,2-Dichloroethane	0.2	µg/L	U	0.2	12/7/1992	Primary Sample	SSFL Legacy Dat	AnalTech	268605.902	1787467.91	no	Analysis is not within 3 years of the most recent result
RD-14	VOC-1759	8010	1,2-Dichloropropane	0.2	µg/L	U	0.2	12/7/1992	Primary Sample	SSFL Legacy Dat	AnalTech	268605.902	1787467.91	no	Constituent is not a COPC/CPEC. Constituent was never detected in OCY groundwater wells
RD-14	VOC-1759	8010	1,3-Dichlorobenzene	0.5	µg/L	U	0.5	12/7/1992	Primary Sample	SSFL Legacy Dat	AnalTech	268605.902	1787467.91	no	Constituent is not a COPC/CPEC. Constituent was never detected in OCY groundwater wells
RD-14	VOC-1759	8010	1,4-Dichlorobenzene	0.5	µg/L	U	0.5	12/7/1992	Primary Sample	SSFL Legacy Dat	AnalTech	268605.902	1787467.91	no	Constituent is not a COPC/CPEC. Constituent was never detected in OCY groundwater wells
RD-14	VOC-1759	8010	Bromodichloromethane	0.2	µg/L	U	0.2	12/7/1992	Primary Sample	SSFL Legacy Dat	AnalTech	268605.902	1787467.91	no	Constituent is not a COPC/CPEC. Constituent was never detected in OCY groundwater wells
RD-14	VOC-1759	8010	Bromoform	1	µg/L	U	1	12/7/1992	Primary Sample	SSFL Legacy Dat	AnalTech	268605.902	1787467.91	no	Constituent is not a COPC/CPEC. Constituent was never detected in OCY groundwater wells
RD-14	VOC-1759	8010	Bromomethane	1	µg/L	U	1	12/7/1992	Primary Sample	SSFL Legacy Dat	AnalTech	268605.902	1787467.91	no	Constituent is not a COPC/CPEC. Constituent was never detected in OCY groundwater wells
RD-14	VOC-1759	8010	Carbon tetrachloride	0.2	µg/L	U	0.2	12/7/1992	Primary Sample	SSFL Legacy Dat	AnalTech	268605.902	1787467.91	no	Constituent is not a COPC/CPEC. Constituent was never detected in OCY groundwater wells
RD-14	VOC-1759	8010	Chlorobenzene	0.5	µg/L	U	0.5	12/7/1992	Primary Sample	SSFL Legacy Dat	AnalTech	268605.902	1787467.91	no	Constituent is not a COPC/CPEC. Constituent was never detected in OCY groundwater wells
RD-14	VOC-1759	8010	Chloroethane	1	µg/L	U	1	12/7/1992	Primary Sample	SSFL Legacy Dat	AnalTech	268605.902	1787467.91	no	Constituent is not a COPC/CPEC. Constituent was never detected in OCY groundwater wells
RD-14	VOC-1759	8010	Chloroform	0.2	µg/L	U	0.2	12/7/1992	Primary Sample	SSFL Legacy Dat	AnalTech	268605.902	1787467.91	no	Constituent is not a COPC/CPEC. Constituent was never detected in OCY groundwater wells
RD-14	VOC-1759	8010	Chloromethane	1	µg/L	U	1	12/7/1992	Primary Sample	SSFL Legacy Dat	AnalTech	268605.902	1787467.91	no	Analysis is not within 3 years of the most recent result
RD-14	VOC-1759	8010	cis-1,2-Dichloroethene	0.2	µg/L	U	0.2	12/7/1992	Primary Sample	SSFL Legacy Dat	AnalTech	268605.902	1787467.91	no	Analysis is not within 3 years of the most recent result
RD-14	VOC-1759	8010	cis-1,3-Dichloropropene	0.2	µg/L	U	0.2	12/7/1992	Primary Sample	SSFL Legacy Dat	AnalTech	268605.902	1787467.91	no	Constituent is not a COPC/CPEC. Constituent was never detected in OCY groundwater wells
RD-14	VOC-1759	8010	Dibromochloromethane	0.2	µg/L	U	0.2	12/7/1992	Primary Sample	SSFL Legacy Dat	AnalTech	268605.902	1787467.91	no	Constituent is not a COPC/CPEC. Constituent was never detected in OCY groundwater wells
RD-14	VOC-1759	8010	Dichlorodifluoromethane	1	µg/L	U	1	12/7/1992	Primary Sample	SSFL Legacy Dat	AnalTech	268605.902	1787467.91	no	Constituent is not a COPC/CPEC. Constituent was never detected in OCY groundwater wells
RD-14	VOC-1759	8010	Methylene chloride	2	µg/L	U	2	12/7/1992	Primary Sample	SSFL Legacy Dat	AnalTech	268605.902	1787467.91	no	Analysis is not within 3 years of the most recent result
RD-14	VOC-1759	8010	Tetrachloroethene	0.2	µg/L	U	0.2	12/7/1992	Primary Sample	SSFL Legacy Dat	AnalTech	268605.902	1787467.91	no	Constituent is not a COPC/CPEC. Constituent was never detected in OCY groundwater wells
RD-14	VOC-1759	8010	trans-1,2-Dichloroethene	0.2	µg/L	U	0.2	12/7/1992	Primary Sample	SSFL Legacy Dat	AnalTech	268605.902	1787467.91	no	Analysis is not within 3 years of the most recent result
RD-14	VOC-1759	8010	trans-1,3-Dichloropropene	0.2	µg/L	U	0.2	12/7/1992	Primary Sample	SSFL Legacy Dat	AnalTech	268605.902	1787467.91	no	Constituent is not a COPC/CPEC. Constituent was never detected in OCY groundwater wells
RD-14	VOC-1759	8010	Trichloroethene	2	µg/L			12/7/1992	Primary Sample	SSFL Legacy Dat	AnalTech	268605.902	1787467.91	no	Analysis is not within 3 years of the most recent result
RD-14	VOC-1759	8010	Trichlorofluoromethane	2	µg/L	U	2	12/7/1992	Primary Sample	SSFL Legacy Dat	AnalTech	268605.902	1787467.91	no	Constituent is not a COPC/CPEC. Constituent was never detected in OCY groundwater wells
RD-14	VOC-1759	8010	1,1,2-Trichlorotrifluoroethane	0.2	µg/L	U	0.2	12/7/1992	Primary Sample	SSFL Legacy Dat	AnalTech	268605.902	1787467.91	no	Analysis is not within 3 years of the most recent result
RD-14	VOC-1759	8010	Vinyl chloride	0.2	µg/L	U	0.2	12/7/1992	Primary Sample	SSFL Legacy Dat	AnalTech	268605.902	1787467.91	no	Constituent is not a COPC/CPEC. Constituent was never detected in OCY groundwater wells
RD-14	VOC-1760	8010	1,1,1-Trichloroethane	0.5	µg/L	U	0.5	3/7/1993	Primary Sample	SSFL Legacy Dat	BCA-Glen	268605.902	1787467.91	no	Analysis is not within 3 years of the most recent result
RD-14	VOC-1760	8010	1,1,2,2-Tetrachloroethane	0.5	µg/L	U	0.5	3/7/1993	Primary Sample	SSFL Legacy Dat	BCA-Glen	268605.902	1787467.91	no	Constituent is not a COPC/CPEC. Constituent was never detected in OCY groundwater wells
RD-14	VOC-1760	8010	1,1,2-Trichloroethane	0.5	µg/L	U	0.5	3/7/1993	Primary Sample	SSFL Legacy Dat	BCA-Glen	268605.902	1787467.91	no	Constituent is not a COPC/CPEC. Constituent was never detected in OCY groundwater wells
RD-14	VOC-1760	8010	1,1-Dichloroethane	0.5	µg/L	U	0.5	3/7/1993	Primary Sample	SSFL Legacy Dat	BCA-Glen	268605.902	1787467.91	no	Constituent is not a COPC/CPEC. Constituent was never detected in OCY groundwater wells
RD-14	VOC-1760	8010	1,1-Dichloroethene	0.5	µg/L	U	0.5	3/7/1993	Primary Sample	SSFL Legacy Dat	BCA-Glen	268605.902	1787467.91	no	Analysis is not within 3 years of the most recent result
RD-14	VOC-1760	8010	1,2-Dichlorobenzene	0.5	µg/L	U	0.5	3/7/1993	Primary Sample	SSFL Legacy Dat	BCA-Glen	268605.902	1787467.91	no	Constituent is not a COPC/CPEC. Constituent was never detected in OCY groundwater wells
RD-14	VOC-1760	8010	1,2-Dichloroethane	0.5	µg/L	U	0.5	3/7/1993	Primary Sample	SSFL Legacy Dat	BCA-Glen	268605.902	1787467.91	no	Analysis is not within 3 years of the most recent result
RD-14	VOC-1760	8010	1,2-Dichloropropane	0.5	µg/L	U	0.5	3/7/1993	Primary Sample	SSFL Legacy Dat	BCA-Glen	268605.902	1787467.91	no	Constituent is not a COPC/CPEC. Constituent was never detected in OCY groundwater wells
RD-14	VOC-1760	8010	1,3-Dichlorobenzene	0.5	µg/L	U	0.5	3/7/1993	Primary Sample	SSFL Legacy Dat	BCA-Glen	268605.902	1787467.91	no	Constituent is not a COPC/CPEC. Constituent was never detected in OCY groundwater wells
RD-14	VOC-1760	8010	1,4-Dichlorobenzene	0.5	µg/L	U	0.5	3/7/1993	Primary Sample	SSFL Legacy Dat	BCA-Glen	268605.902	1787467.91	no	Constituent is not a COPC/CPEC. Constituent was never detected in OCY groundwater wells
RD-14	VOC-1760	8010	2-Chloroethyl vinyl ether	0.5	µg/L	U	0.5	3/7/1993	Primary Sample	SSFL Legacy Dat	BCA-Glen	268605.902	1787467.91	no	Constituent is not a COPC/CPEC. Constituent was never detected in OCY groundwater wells
RD-14	VOC-1760	8010	Bromodichloromethane	0.5	µg/L	U	0.5	3/7/1993	Primary Sample	SSFL Legacy Dat	BCA-Glen	268605.902	1787467.91	no	Constituent is not a COPC/CPEC. Constituent was never detected in OCY groundwater wells
RD-14	VOC-1760	8010	Bromoform	0.5	µg/L	U	0.5	3/7/1993	Primary Sample	SSFL Legacy Dat	BCA-Glen	268605.902	1787467.91	no	Constituent is not a COPC/CPEC. Constituent was never detected in OCY groundwater wells
RD-14	VOC-1760	8010	Bromomethane	0.5	µg/L	U	0.5	3/7/1993	Primary Sample	SSFL Legacy Dat	BCA-Glen	268605.902	1787467.91	no	Constituent is not a COPC/CPEC. Constituent was never detected in OCY groundwater wells
RD-14	VOC-1760	8010	Carbon tetrachloride	0.5	µg/L	U	0.5	3/7/1993	Primary Sample	SSFL Legacy Dat	BCA-Glen	268605.902	1787467.91	no	Constituent is not a COPC/CPEC. Constituent was never detected in OCY groundwater wells
RD-14	VOC-1760	8010	Chlorobenzene	0.5	µg/L	U	0.5	3/7/1993	Primary Sample	SSFL Legacy Dat	BCA-Glen	268605.902	1787467.91	no	Constituent is not a COPC/CPEC. Constituent was never detected in OCY groundwater wells

Well Identification	Sample Identification	Analytical Method	Analyte	Concentration	Units	Project Qualifier	Detection Limit	Collection Date	Sample Type	SDG Number	Analytical Laboratory	Northings	Eastings	Included in Risk Assessment	Rationale for Risk Exclusion
RD-14	VOC-1760	8010	Chloroethane	0.5	µg/L	U	0.5	3/7/1993	Primary Sample	SSFL Legacy Dat	BCA-Glen	268605.902	1787467.91	no	Constituent is not a COPC/CPEC. Constituent was never detected in OCY groundwater wells
RD-14	VOC-1760	8010	Chloroform	0.5	µg/L	U	0.5	3/7/1993	Primary Sample	SSFL Legacy Dat	BCA-Glen	268605.902	1787467.91	no	Constituent is not a COPC/CPEC. Constituent was never detected in OCY groundwater wells
RD-14	VOC-1760	8010	Chloromethane	0.5	µg/L	U	0.5	3/7/1993	Primary Sample	SSFL Legacy Dat	BCA-Glen	268605.902	1787467.91	no	Analysis is not within 3 years of the most recent result
RD-14	VOC-1760	8010	cis-1,2-Dichloroethene	0.5	µg/L	U	0.5	3/7/1993	Primary Sample	SSFL Legacy Dat	BCA-Glen	268605.902	1787467.91	no	Analysis is not within 3 years of the most recent result
RD-14	VOC-1760	8010	cis-1,3-Dichloropropene	0.5	µg/L	U	0.5	3/7/1993	Primary Sample	SSFL Legacy Dat	BCA-Glen	268605.902	1787467.91	no	Constituent is not a COPC/CPEC. Constituent was never detected in OCY groundwater wells
RD-14	VOC-1760	8010	Dibromochloromethane	0.5	µg/L	U	0.5	3/7/1993	Primary Sample	SSFL Legacy Dat	BCA-Glen	268605.902	1787467.91	no	Constituent is not a COPC/CPEC. Constituent was never detected in OCY groundwater wells
RD-14	VOC-1760	8010	Dichlorodifluoromethane	3	µg/L	U	3	3/7/1993	Primary Sample	SSFL Legacy Dat	BCA-Glen	268605.902	1787467.91	no	Constituent is not a COPC/CPEC. Constituent was never detected in OCY groundwater wells
RD-14	VOC-1760	8010	Methylene chloride	0.5	µg/L	U	0.5	3/7/1993	Primary Sample	SSFL Legacy Dat	BCA-Glen	268605.902	1787467.91	no	Analysis is not within 3 years of the most recent result
RD-14	VOC-1760	8010	Tetrachloroethene	0.5	µg/L	U	0.5	3/7/1993	Primary Sample	SSFL Legacy Dat	BCA-Glen	268605.902	1787467.91	no	Constituent is not a COPC/CPEC. Constituent was never detected in OCY groundwater wells
RD-14	VOC-1760	8010	trans-1,2-Dichloroethene	0.5	µg/L	U	0.5	3/7/1993	Primary Sample	SSFL Legacy Dat	BCA-Glen	268605.902	1787467.91	no	Analysis is not within 3 years of the most recent result
RD-14	VOC-1760	8010	trans-1,3-Dichloropropene	0.5	µg/L	U	0.5	3/7/1993	Primary Sample	SSFL Legacy Dat	BCA-Glen	268605.902	1787467.91	no	Constituent is not a COPC/CPEC. Constituent was never detected in OCY groundwater wells
RD-14	VOC-1760	8010	Trichloroethene	1.9	µg/L			3/7/1993	Primary Sample	SSFL Legacy Dat	BCA-Glen	268605.902	1787467.91	no	Analysis is not within 3 years of the most recent result
RD-14	VOC-1760	8010	Trichlorofluoromethane	0.5	µg/L	U	0.5	3/7/1993	Primary Sample	SSFL Legacy Dat	BCA-Glen	268605.902	1787467.91	no	Constituent is not a COPC/CPEC. Constituent was never detected in OCY groundwater wells
RD-14	VOC-1760	8010	Vinyl chloride	0.5	µg/L	U	0.5	3/7/1993	Primary Sample	SSFL Legacy Dat	BCA-Glen	268605.902	1787467.91	no	Constituent is not a COPC/CPEC. Constituent was never detected in OCY groundwater wells
RD-14	VOC-1761	8010	1,1,1-Trichloroethane	0.5	µg/L	U	0.5	8/6/1993	Primary Sample	SSFL Legacy Dat	BCA-Glen	268605.902	1787467.91	no	Analysis is not within 3 years of the most recent result
RD-14	VOC-1761	8010	1,1,2,2-Tetrachloroethane	0.5	µg/L	U	0.5	8/6/1993	Primary Sample	SSFL Legacy Dat	BCA-Glen	268605.902	1787467.91	no	Constituent is not a COPC/CPEC. Constituent was never detected in OCY groundwater wells
RD-14	VOC-1761	8010	1,1,2-Trichloroethane	0.5	µg/L	U	0.5	8/6/1993	Primary Sample	SSFL Legacy Dat	BCA-Glen	268605.902	1787467.91	no	Constituent is not a COPC/CPEC. Constituent was never detected in OCY groundwater wells
RD-14	VOC-1761	8010	1,1-Dichloroethane	0.5	µg/L	U	0.5	8/6/1993	Primary Sample	SSFL Legacy Dat	BCA-Glen	268605.902	1787467.91	no	Constituent is not a COPC/CPEC. Constituent was never detected in OCY groundwater wells
RD-14	VOC-1761	8010	1,1-Dichloroethene	0.5	µg/L	U	0.5	8/6/1993	Primary Sample	SSFL Legacy Dat	BCA-Glen	268605.902	1787467.91	no	Analysis is not within 3 years of the most recent result
RD-14	VOC-1761	8010	1,2-Dichlorobenzene	0.5	µg/L	U	0.5	8/6/1993	Primary Sample	SSFL Legacy Dat	BCA-Glen	268605.902	1787467.91	no	Constituent is not a COPC/CPEC. Constituent was never detected in OCY groundwater wells
RD-14	VOC-1761	8010	1,2-Dichloroethane	0.5	µg/L	U	0.5	8/6/1993	Primary Sample	SSFL Legacy Dat	BCA-Glen	268605.902	1787467.91	no	Analysis is not within 3 years of the most recent result
RD-14	VOC-1761	8010	1,2-Dichloropropane	0.5	µg/L	U	0.5	8/6/1993	Primary Sample	SSFL Legacy Dat	BCA-Glen	268605.902	1787467.91	no	Constituent is not a COPC/CPEC. Constituent was never detected in OCY groundwater wells
RD-14	VOC-1761	8010	1,3-Dichlorobenzene	0.5	µg/L	U	0.5	8/6/1993	Primary Sample	SSFL Legacy Dat	BCA-Glen	268605.902	1787467.91	no	Constituent is not a COPC/CPEC. Constituent was never detected in OCY groundwater wells
RD-14	VOC-1761	8010	1,4-Dichlorobenzene	0.5	µg/L	U	0.5	8/6/1993	Primary Sample	SSFL Legacy Dat	BCA-Glen	268605.902	1787467.91	no	Constituent is not a COPC/CPEC. Constituent was never detected in OCY groundwater wells
RD-14	VOC-1761	8010	2-Chloroethyl vinyl ether	0.5	µg/L	U	0.5	8/6/1993	Primary Sample	SSFL Legacy Dat	BCA-Glen	268605.902	1787467.91	no	Constituent is not a COPC/CPEC. Constituent was never detected in OCY groundwater wells
RD-14	VOC-1761	8010	Bromodichloromethane	0.5	µg/L	U	0.5	8/6/1993	Primary Sample	SSFL Legacy Dat	BCA-Glen	268605.902	1787467.91	no	Constituent is not a COPC/CPEC. Constituent was never detected in OCY groundwater wells
RD-14	VOC-1761	8010	Bromoform	0.5	µg/L	U	0.5	8/6/1993	Primary Sample	SSFL Legacy Dat	BCA-Glen	268605.902	1787467.91	no	Constituent is not a COPC/CPEC. Constituent was never detected in OCY groundwater wells
RD-14	VOC-1761	8010	Bromomethane	0.5	µg/L	U	0.5	8/6/1993	Primary Sample	SSFL Legacy Dat	BCA-Glen	268605.902	1787467.91	no	Constituent is not a COPC/CPEC. Constituent was never detected in OCY groundwater wells
RD-14	VOC-1761	8010	Carbon tetrachloride	0.5	µg/L	U	0.5	8/6/1993	Primary Sample	SSFL Legacy Dat	BCA-Glen	268605.902	1787467.91	no	Constituent is not a COPC/CPEC. Constituent was never detected in OCY groundwater wells
RD-14	VOC-1761	8010	Chlorobenzene	0.5	µg/L	U	0.5	8/6/1993	Primary Sample	SSFL Legacy Dat	BCA-Glen	268605.902	1787467.91	no	Constituent is not a COPC/CPEC. Constituent was never detected in OCY groundwater wells
RD-14	VOC-1761	8010	Chloroethane	0.5	µg/L	U	0.5	8/6/1993	Primary Sample	SSFL Legacy Dat	BCA-Glen	268605.902	1787467.91	no	Constituent is not a COPC/CPEC. Constituent was never detected in OCY groundwater wells
RD-14	VOC-1761	8010	Chloroform	0.5	µg/L	U	0.5	8/6/1993	Primary Sample	SSFL Legacy Dat	BCA-Glen	268605.902	1787467.91	no	Constituent is not a COPC/CPEC. Constituent was never detected in OCY groundwater wells
RD-14	VOC-1761	8010	Chloromethane	0.5	µg/L	U	0.5	8/6/1993	Primary Sample	SSFL Legacy Dat	BCA-Glen	268605.902	1787467.91	no	Analysis is not within 3 years of the most recent result
RD-14	VOC-1761	8010	cis-1,2-Dichloroethene	0.5	µg/L	U	0.5	8/6/1993	Primary Sample	SSFL Legacy Dat	BCA-Glen	268605.902	1787467.91	no	Analysis is not within 3 years of the most recent result
RD-14	VOC-1761	8010	cis-1,3-Dichloropropene	0.5	µg/L	U	0.5	8/6/1993	Primary Sample	SSFL Legacy Dat	BCA-Glen	268605.902	1787467.91	no	Constituent is not a COPC/CPEC. Constituent was never detected in OCY groundwater wells
RD-14	VOC-1761	8010	Dibromochloromethane	0.5	µg/L	U	0.5	8/6/1993	Primary Sample	SSFL Legacy Dat	BCA-Glen	268605.902	1787467.91	no	Constituent is not a COPC/CPEC. Constituent was never detected in OCY groundwater wells
RD-14	VOC-1761	8010	Dichlorodifluoromethane	3	µg/L	U	3	8/6/1993	Primary Sample	SSFL Legacy Dat	BCA-Glen	268605.902	1787467.91	no	Constituent is not a COPC/CPEC. Constituent was never detected in OCY groundwater wells
RD-14	VOC-1761	8010	Methylene chloride	0.5	µg/L	U	0.5	8/6/1993	Primary Sample	SSFL Legacy Dat	BCA-Glen	268605.902	1787467.91	no	Analysis is not within 3 years of the most recent result
RD-14	VOC-1761	8010	Tetrachloroethene	0.5	µg/L	U	0.5	8/6/1993	Primary Sample	SSFL Legacy Dat	BCA-Glen	268605.902	1787467.91	no	Constituent is not a COPC/CPEC. Constituent was never detected in OCY groundwater wells
RD-14	VOC-1761	8010	trans-1,2-Dichloroethene	0.5	µg/L	U	0.5	8/6/1993	Primary Sample	SSFL Legacy Dat	BCA-Glen	268605.902	1787467.91	no	Analysis is not within 3 years of the most recent result
RD-14	VOC-1761	8010	trans-1,3-Dichloropropene	0.5	µg/L	U	0.5	8/6/1993	Primary Sample	SSFL Legacy Dat	BCA-Glen	268605.902	1787467.91	no	Constituent is not a COPC/CPEC. Constituent was never detected in OCY groundwater wells
RD-14	VOC-1761	8010	Trichloroethene	0.84	µg/L			8/6/1993	Primary Sample	SSFL Legacy Dat	BCA-Glen	268605.902	1787467.91	no	Analysis is not within 3 years of the most recent result
RD-14	VOC-1761	8010	Trichlorofluoromethane	0.5	µg/L	U	0.5	8/6/1993	Primary Sample	SSFL Legacy Dat	BCA-Glen	268605.902	1787467.91	no	Constituent is not a COPC/CPEC. Constituent was never detected in OCY groundwater wells
RD-14	VOC-1761	8010	Vinyl chloride	0.5	µg/L	U	0.5	8/6/1993	Primary Sample	SSFL Legacy Dat	BCA-Glen	268605.902	1787467.91	no	Constituent is not a COPC/CPEC. Constituent was never detected in OCY groundwater wells
RD-14	VOC-1762	8010	1,1,1-Trichloroethane	0.5	µg/L	U	0.5	2/24/1994	Primary Sample	SSFL Legacy Dat	BCA-Glen	268605.902	1787467.91	no	Analysis is not within 3 years of the most recent result
RD-14	VOC-1762	8010	1,1,2,2-Tetrachloroethane	0.5	µg/L	U	0.5	2/24/1994	Primary Sample	SSFL Legacy Dat	BCA-Glen	268605.902	1787467.91	no	Constituent is not a COPC/CPEC. Constituent was never detected in OCY groundwater wells
RD-14	VOC-1762	8010	1,1,2-Trichloroethane	0.5	µg/L	U	0.5	2/24/1994	Primary Sample	SSFL Legacy Dat	BCA-Glen	268605.902	1787467.91	no	Constituent is not a COPC/CPEC. Constituent was never detected in OCY groundwater wells
RD-14	VOC-1762	8010	1,1-Dichloroethane	0.5	µg/L	U	0.5	2/24/1994	Primary Sample	SSFL Legacy Dat	BCA-Glen	268605.902	1787467.91	no	Constituent is not a COPC/CPEC. Constituent was never detected in OCY groundwater wells
RD-14	VOC-1762	8010	1,1-Dichloroethene	0.5	µg/L	U	0.5	2/24/1994	Primary Sample	SSFL Legacy Dat	BCA-Glen	268605.902	1787467.91	no	Analysis is not within 3 years of the most recent result
RD-14	VOC-1762	8010	1,2-Dichlorobenzene	0.5	µg/L	U	0.5	2/24/1994	Primary Sample	SSFL Legacy Dat	BCA-Glen	268605.902	1787467.91	no	Constituent is not a COPC/CPEC. Constituent was never detected in OCY groundwater wells
RD-14	VOC-1762	8010	1,2-Dichloroethane	0.5	µg/L	U	0.5	2/24/1994	Primary Sample	SSFL Legacy Dat	BCA-Glen	268605.902	1787467.91	no	Analysis is not within 3 years of the most recent result
RD-14	VOC-1762	8010	1,2-Dichloropropane	0.5	µg/L	U	0.5	2/24/1994	Primary Sample	SSFL Legacy Dat	BCA-Glen	268605.902	1787467.91	no	Constituent is not a COPC/CPEC. Constituent was never detected in OCY groundwater wells
RD-14	VOC-1762	8010	1,3-Dichlorobenzene	0.5	µg/L	U	0.5	2/24/1994	Primary Sample	SSFL Legacy Dat	BCA-Glen	268605.902	1787467.91	no	Constituent is not a COPC/CPEC. Constituent was never detected in OCY groundwater wells
RD-14	VOC-1762	8010	1,4-Dichlorobenzene	0.5	µg/L	U	0.5	2/24/1994	Primary Sample	SSFL Legacy Dat	BCA-Glen	268605.902	1787467.91	no	Constituent is not a COPC/CPEC. Constituent was never detected in OCY groundwater wells
RD-14	VOC-1762	8010	2-Chloroethyl vinyl ether	0.5	µg/L	U	0.5	2/24/1994	Primary Sample	SSFL Legacy Dat	BCA-Glen	268605.902	1787467.91	no	Constituent is not a COPC/CPEC. Constituent was never detected in OCY groundwater wells
RD-14	VOC-1762	8010	Bromodichloromethane	0.5	µg/L	U	0.5	2/24/1994	Primary Sample	SSFL Legacy Dat	BCA-Glen	268605.902	1787467.91	no	Constituent is not a COPC/CPEC. Constituent was never detected in OCY groundwater wells
RD-14	VOC-1762	8010	Bromoform	0.5	µg/L	U	0.5	2/24/1994	Primary Sample	SSFL Legacy Dat	BCA-Glen	268605.902	1787467.91	no	Constituent is not a COPC/CPEC. Constituent was never detected in OCY groundwater wells
RD-14	VOC-1762	8010	Bromomethane	0.5	µg/L	U	0.5	2/24/1994	Primary Sample	SSFL Legacy Dat	BCA-Glen	268605.902	1787467.91	no	Constituent is not a COPC/CPEC. Constituent was never detected in OCY groundwater wells
RD-14	VOC-1762	8010	Carbon tetrachloride	0.5	µg/L	U	0.5	2/24/1994	Primary Sample	SSFL Legacy Dat	BCA-Glen	268605.902	1787467.91	no	Constituent is not a COPC/CPEC. Constituent was never detected in OCY groundwater wells

Well Identification	Sample Identification	Analytical Method	Analyte	Concentration	Units	Project Qualifier	Detection Limit	Collection Date	Sample Type	SDG Number	Analytical Laboratory	Northings	Eastings	Included in Risk Assessment	Rationale for Risk Exclusion
RD-14	VOC-1762	8010	Chlorobenzene	0.5	µg/L	U	0.5	2/24/1994	Primary Sample	SSFL Legacy Dat	BCA-Glen	268605.902	1787467.91	no	Constituent is not a COPC/CPEC. Constituent was never detected in OCY groundwater wells
RD-14	VOC-1762	8010	Chloroethane	0.5	µg/L	U	0.5	2/24/1994	Primary Sample	SSFL Legacy Dat	BCA-Glen	268605.902	1787467.91	no	Constituent is not a COPC/CPEC. Constituent was never detected in OCY groundwater wells
RD-14	VOC-1762	8010	Chloroform	0.5	µg/L	U	0.5	2/24/1994	Primary Sample	SSFL Legacy Dat	BCA-Glen	268605.902	1787467.91	no	Constituent is not a COPC/CPEC. Constituent was never detected in OCY groundwater wells
RD-14	VOC-1762	8010	Chloromethane	0.5	µg/L	U	0.5	2/24/1994	Primary Sample	SSFL Legacy Dat	BCA-Glen	268605.902	1787467.91	no	Analysis is not within 3 years of the most recent result
RD-14	VOC-1762	8010	cis-1,2-Dichloroethene	0.5	µg/L	U	0.5	2/24/1994	Primary Sample	SSFL Legacy Dat	BCA-Glen	268605.902	1787467.91	no	Analysis is not within 3 years of the most recent result
RD-14	VOC-1762	8010	cis-1,3-Dichloropropene	0.5	µg/L	U	0.5	2/24/1994	Primary Sample	SSFL Legacy Dat	BCA-Glen	268605.902	1787467.91	no	Constituent is not a COPC/CPEC. Constituent was never detected in OCY groundwater wells
RD-14	VOC-1762	8010	Dibromochloromethane	0.5	µg/L	U	0.5	2/24/1994	Primary Sample	SSFL Legacy Dat	BCA-Glen	268605.902	1787467.91	no	Constituent is not a COPC/CPEC. Constituent was never detected in OCY groundwater wells
RD-14	VOC-1762	8010	Dichlorodifluoromethane	0.5	µg/L	U	0.5	2/24/1994	Primary Sample	SSFL Legacy Dat	BCA-Glen	268605.902	1787467.91	no	Constituent is not a COPC/CPEC. Constituent was never detected in OCY groundwater wells
RD-14	VOC-1762	8010	Methylene chloride	0.5	µg/L	U	0.5	2/24/1994	Primary Sample	SSFL Legacy Dat	BCA-Glen	268605.902	1787467.91	no	Analysis is not within 3 years of the most recent result
RD-14	VOC-1762	8010	Tetrachloroethene	0.5	µg/L	U	0.5	2/24/1994	Primary Sample	SSFL Legacy Dat	BCA-Glen	268605.902	1787467.91	no	Constituent is not a COPC/CPEC. Constituent was never detected in OCY groundwater wells
RD-14	VOC-1762	8010	trans-1,2-Dichloroethene	0.5	µg/L	U	0.5	2/24/1994	Primary Sample	SSFL Legacy Dat	BCA-Glen	268605.902	1787467.91	no	Analysis is not within 3 years of the most recent result
RD-14	VOC-1762	8010	trans-1,3-Dichloropropene	0.5	µg/L	U	0.5	2/24/1994	Primary Sample	SSFL Legacy Dat	BCA-Glen	268605.902	1787467.91	no	Constituent is not a COPC/CPEC. Constituent was never detected in OCY groundwater wells
RD-14	VOC-1762	8010	Trichloroethene	1.3	µg/L			2/24/1994	Primary Sample	SSFL Legacy Dat	BCA-Glen	268605.902	1787467.91	no	Analysis is not within 3 years of the most recent result
RD-14	VOC-1762	8010	Trichlorofluoromethane	0.5	µg/L	U	0.5	2/24/1994	Primary Sample	SSFL Legacy Dat	BCA-Glen	268605.902	1787467.91	no	Constituent is not a COPC/CPEC. Constituent was never detected in OCY groundwater wells
RD-14	VOC-1762	8010	Vinyl chloride	0.5	µg/L	U	0.5	2/24/1994	Primary Sample	SSFL Legacy Dat	BCA-Glen	268605.902	1787467.91	no	Constituent is not a COPC/CPEC. Constituent was never detected in OCY groundwater wells
RD-14	VOC-1763	8010/8020	1,1,1-Trichloroethane	0.5	µg/L	U	0.5	2/24/1994	Split Sample	SSFL Legacy Dat	SSFL	268605.902	1787467.91	no	Analysis is not within 3 years of the most recent result
RD-14	VOC-1763	8010/8020	1,1,2,2-Tetrachloroethane	0.5	µg/L	U	0.5	2/24/1994	Split Sample	SSFL Legacy Dat	SSFL	268605.902	1787467.91	no	Constituent is not a COPC/CPEC. Constituent was never detected in OCY groundwater wells
RD-14	VOC-1763	8010/8020	1,1,2-Trichloroethane	0.5	µg/L	U	0.5	2/24/1994	Split Sample	SSFL Legacy Dat	SSFL	268605.902	1787467.91	no	Constituent is not a COPC/CPEC. Constituent was never detected in OCY groundwater wells
RD-14	VOC-1763	8010/8020	1,1-Dichloroethane	0.5	µg/L	U	0.5	2/24/1994	Split Sample	SSFL Legacy Dat	SSFL	268605.902	1787467.91	no	Constituent is not a COPC/CPEC. Constituent was never detected in OCY groundwater wells
RD-14	VOC-1763	8010/8020	1,1-Dichloroethene	0.5	µg/L	U	0.5	2/24/1994	Split Sample	SSFL Legacy Dat	SSFL	268605.902	1787467.91	no	Analysis is not within 3 years of the most recent result
RD-14	VOC-1763	8010/8020	1,2-Dichlorobenzene	0.5	µg/L	U	0.5	2/24/1994	Split Sample	SSFL Legacy Dat	SSFL	268605.902	1787467.91	no	Constituent is not a COPC/CPEC. Constituent was never detected in OCY groundwater wells
RD-14	VOC-1763	8010/8020	1,2-Dichloroethane	0.5	µg/L	U	0.5	2/24/1994	Split Sample	SSFL Legacy Dat	SSFL	268605.902	1787467.91	no	Analysis is not within 3 years of the most recent result
RD-14	VOC-1763	8010/8020	1,2-Dichloropropane	0.5	µg/L	U	0.5	2/24/1994	Split Sample	SSFL Legacy Dat	SSFL	268605.902	1787467.91	no	Constituent is not a COPC/CPEC. Constituent was never detected in OCY groundwater wells
RD-14	VOC-1763	8010/8020	1,3-Dichlorobenzene	0.5	µg/L	U	0.5	2/24/1994	Split Sample	SSFL Legacy Dat	SSFL	268605.902	1787467.91	no	Constituent is not a COPC/CPEC. Constituent was never detected in OCY groundwater wells
RD-14	VOC-1763	8010/8020	1,4-Dichlorobenzene	0.5	µg/L	U	0.5	2/24/1994	Split Sample	SSFL Legacy Dat	SSFL	268605.902	1787467.91	no	Constituent is not a COPC/CPEC. Constituent was never detected in OCY groundwater wells
RD-14	VOC-1763	8010/8020	2-Chloroethyl vinyl ether	0.5	µg/L	U	0.5	2/24/1994	Split Sample	SSFL Legacy Dat	SSFL	268605.902	1787467.91	no	Constituent is not a COPC/CPEC. Constituent was never detected in OCY groundwater wells
RD-14	VOC-1763	8010/8020	Benzene	0.5	µg/L	U	0.5	2/24/1994	Split Sample	SSFL Legacy Dat	SSFL	268605.902	1787467.91	no	Analysis is not within 3 years of the most recent result
RD-14	VOC-1763	8010/8020	Bromodichloromethane	0.5	µg/L	U	0.5	2/24/1994	Split Sample	SSFL Legacy Dat	SSFL	268605.902	1787467.91	no	Constituent is not a COPC/CPEC. Constituent was never detected in OCY groundwater wells
RD-14	VOC-1763	8010/8020	Bromoform	0.5	µg/L	U	0.5	2/24/1994	Split Sample	SSFL Legacy Dat	SSFL	268605.902	1787467.91	no	Constituent is not a COPC/CPEC. Constituent was never detected in OCY groundwater wells
RD-14	VOC-1763	8010/8020	Bromomethane	0.5	µg/L	U	0.5	2/24/1994	Split Sample	SSFL Legacy Dat	SSFL	268605.902	1787467.91	no	Constituent is not a COPC/CPEC. Constituent was never detected in OCY groundwater wells
RD-14	VOC-1763	8010/8020	Carbon tetrachloride	0.5	µg/L	U	0.5	2/24/1994	Split Sample	SSFL Legacy Dat	SSFL	268605.902	1787467.91	no	Constituent is not a COPC/CPEC. Constituent was never detected in OCY groundwater wells
RD-14	VOC-1763	8010/8020	Chlorobenzene	0.5	µg/L	U	0.5	2/24/1994	Split Sample	SSFL Legacy Dat	SSFL	268605.902	1787467.91	no	Constituent is not a COPC/CPEC. Constituent was never detected in OCY groundwater wells
RD-14	VOC-1763	8010/8020	Chloroethane	0.5	µg/L	U	0.5	2/24/1994	Split Sample	SSFL Legacy Dat	SSFL	268605.902	1787467.91	no	Constituent is not a COPC/CPEC. Constituent was never detected in OCY groundwater wells
RD-14	VOC-1763	8010/8020	Chloroform	0.5	µg/L	U	0.5	2/24/1994	Split Sample	SSFL Legacy Dat	SSFL	268605.902	1787467.91	no	Constituent is not a COPC/CPEC. Constituent was never detected in OCY groundwater wells
RD-14	VOC-1763	8010/8020	Chloromethane	0.5	µg/L	U	0.5	2/24/1994	Split Sample	SSFL Legacy Dat	SSFL	268605.902	1787467.91	no	Analysis is not within 3 years of the most recent result
RD-14	VOC-1763	8010/8020	cis-1,2-Dichloroethene	0.5	µg/L	U	0.5	2/24/1994	Split Sample	SSFL Legacy Dat	SSFL	268605.902	1787467.91	no	Analysis is not within 3 years of the most recent result
RD-14	VOC-1763	8010/8020	cis-1,3-Dichloropropene	0.5	µg/L	U	0.5	2/24/1994	Split Sample	SSFL Legacy Dat	SSFL	268605.902	1787467.91	no	Constituent is not a COPC/CPEC. Constituent was never detected in OCY groundwater wells
RD-14	VOC-1763	8010/8020	Dibromochloromethane	0.5	µg/L	U	0.5	2/24/1994	Split Sample	SSFL Legacy Dat	SSFL	268605.902	1787467.91	no	Constituent is not a COPC/CPEC. Constituent was never detected in OCY groundwater wells
RD-14	VOC-1763	8010/8020	Dichlorodifluoromethane	0.5	µg/L	U	0.5	2/24/1994	Split Sample	SSFL Legacy Dat	SSFL	268605.902	1787467.91	no	Constituent is not a COPC/CPEC. Constituent was never detected in OCY groundwater wells
RD-14	VOC-1763	8010/8020	Ethylbenzene	0.5	µg/L	U	0.5	2/24/1994	Split Sample	SSFL Legacy Dat	SSFL	268605.902	1787467.91	no	Analysis is not within 3 years of the most recent result
RD-14	VOC-1763	8010/8020	m,p-Xylene	0.5	µg/L	U	0.5	2/24/1994	Split Sample	SSFL Legacy Dat	SSFL	268605.902	1787467.91	no	Analysis is not within 3 years of the most recent result
RD-14	VOC-1763	8010/8020	Methylene chloride	0.5	µg/L	U	0.5	2/24/1994	Split Sample	SSFL Legacy Dat	SSFL	268605.902	1787467.91	no	Analysis is not within 3 years of the most recent result
RD-14	VOC-1763	8010/8020	o-Xylene	0.5	µg/L	U	0.5	2/24/1994	Split Sample	SSFL Legacy Dat	SSFL	268605.902	1787467.91	no	Analysis is not within 3 years of the most recent result
RD-14	VOC-1763	8010/8020	Tetrachloroethene	0.5	µg/L	U	0.5	2/24/1994	Split Sample	SSFL Legacy Dat	SSFL	268605.902	1787467.91	no	Constituent is not a COPC/CPEC. Constituent was never detected in OCY groundwater wells
RD-14	VOC-1763	8010/8020	Toluene	0.5	µg/L	U	0.5	2/24/1994	Split Sample	SSFL Legacy Dat	SSFL	268605.902	1787467.91	no	Analysis is not within 3 years of the most recent result
RD-14	VOC-1763	8010/8020	trans-1,2-Dichloroethene	0.5	µg/L	U	0.5	2/24/1994	Split Sample	SSFL Legacy Dat	SSFL	268605.902	1787467.91	no	Analysis is not within 3 years of the most recent result
RD-14	VOC-1763	8010/8020	trans-1,3-Dichloropropene	0.5	µg/L	U	0.5	2/24/1994	Split Sample	SSFL Legacy Dat	SSFL	268605.902	1787467.91	no	Constituent is not a COPC/CPEC. Constituent was never detected in OCY groundwater wells
RD-14	VOC-1763	8010/8020	Trichloroethene	1	µg/L			2/24/1994	Split Sample	SSFL Legacy Dat	SSFL	268605.902	1787467.91	no	Analysis is not within 3 years of the most recent result
RD-14	VOC-1763	8010/8020	Trichlorofluoromethane	0.5	µg/L	U	0.5	2/24/1994	Split Sample	SSFL Legacy Dat	SSFL	268605.902	1787467.91	no	Constituent is not a COPC/CPEC. Constituent was never detected in OCY groundwater wells
RD-14	VOC-1763	8010/8020	Vinyl chloride	0.5	µg/L	U	0.5	2/24/1994	Split Sample	SSFL Legacy Dat	SSFL	268605.902	1787467.91	no	Constituent is not a COPC/CPEC. Constituent was never detected in OCY groundwater wells
RD-14	9502154*3-8010	8010	1,1,1-Trichloroethane	0.5	µg/L	U	0.5	2/8/1995	Primary Sample	SSFL Legacy Dat	BCA-Glen	268605.902	1787467.91	no	Analysis is not within 3 years of the most recent result
RD-14	9502154*3-8010	8010	1,1,2,2-Tetrachloroethane	0.4	µg/L	U	0.4	2/8/1995	Primary Sample	SSFL Legacy Dat	BCA-Glen	268605.902	1787467.91	no	Constituent is not a COPC/CPEC. Constituent was never detected in OCY groundwater wells
RD-14	9502154*3-8010	8010	1,1,2-Trichloroethane	0.5	µg/L	U	0.5	2/8/1995	Primary Sample	SSFL Legacy Dat	BCA-Glen	268605.902	1787467.91	no	Constituent is not a COPC/CPEC. Constituent was never detected in OCY groundwater wells
RD-14	9502154*3-8010	8010	1,1-Dichloroethane	0.5	µg/L	U	0.5	2/8/1995	Primary Sample	SSFL Legacy Dat	BCA-Glen	268605.902	1787467.91	no	Constituent is not a COPC/CPEC. Constituent was never detected in OCY groundwater wells
RD-14	9502154*3-8010	8010	1,1-Dichloroethene	0.3	µg/L	U	0.3	2/8/1995	Primary Sample	SSFL Legacy Dat	BCA-Glen	268605.902	1787467.91	no	Analysis is not within 3 years of the most recent result
RD-14	9502154*3-8010	8010	1,2-Dichlorobenzene	0.3	µg/L	U	0.3	2/8/1995	Primary Sample	SSFL Legacy Dat	BCA-Glen	268605.902	1787467.91	no	Constituent is not a COPC/CPEC. Constituent was never detected in OCY groundwater wells
RD-14	9502154*3-8010	8010	1,2-Dichloroethane	0.5	µg/L	U	0.5	2/8/1995	Primary Sample	SSFL Legacy Dat	BCA-Glen	268605.902	1787467.91	no	Analysis is not within 3 years of the most recent result
RD-14	9502154*3-8010	8010	1,2-Dichloropropane	0.3	µg/L	U	0.3	2/8/1995	Primary Sample	SSFL Legacy Dat	BCA-Glen	268605.902	1787467.91	no	Constituent is not a COPC/CPEC. Constituent was never detected in OCY groundwater wells
RD-14	9502154*3-8010	8010	1,3-Dichlorobenzene	0.4	µg/L	U	0.4	2/8/1995	Primary Sample	SSFL Legacy Dat	BCA-Glen	268605.902	1787467.91	no	Constituent is not a COPC/CPEC. Constituent was never detected in OCY groundwater wells

Well Identification	Sample Identification	Analytical Method	Analyte	Concentration	Units	Project Qualifier	Detection Limit	Collection Date	Sample Type	SDG Number	Analytical Laboratory	Northings	Eastings	Included in Risk Assessment	Rationale for Risk Exclusion
RD-14	9502154*3-8010	8010	1,4-Dichlorobenzene	0.5	µg/L	U	0.5	2/8/1995	Primary Sample	SSFL Legacy Dat	BCA-Glen	268605.902	1787467.91	no	Constituent is not a COPC/CPEC. Constituent was never detected in OCY groundwater wells
RD-14	9502154*3-8010	8010	Bromodichloromethane	0.4	µg/L	U	0.4	2/8/1995	Primary Sample	SSFL Legacy Dat	BCA-Glen	268605.902	1787467.91	no	Constituent is not a COPC/CPEC. Constituent was never detected in OCY groundwater wells
RD-14	9502154*3-8010	8010	Bromoform	0.1	µg/L	U	0.1	2/8/1995	Primary Sample	SSFL Legacy Dat	BCA-Glen	268605.902	1787467.91	no	Constituent is not a COPC/CPEC. Constituent was never detected in OCY groundwater wells
RD-14	9502154*3-8010	8010	Bromomethane	0.3	µg/L	U	0.3	2/8/1995	Primary Sample	SSFL Legacy Dat	BCA-Glen	268605.902	1787467.91	no	Constituent is not a COPC/CPEC. Constituent was never detected in OCY groundwater wells
RD-14	9502154*3-8010	8010	Carbon tetrachloride	0.5	µg/L	U	0.5	2/8/1995	Primary Sample	SSFL Legacy Dat	BCA-Glen	268605.902	1787467.91	no	Constituent is not a COPC/CPEC. Constituent was never detected in OCY groundwater wells
RD-14	9502154*3-8010	8010	Chlorobenzene	0.4	µg/L	U	0.4	2/8/1995	Primary Sample	SSFL Legacy Dat	BCA-Glen	268605.902	1787467.91	no	Constituent is not a COPC/CPEC. Constituent was never detected in OCY groundwater wells
RD-14	9502154*3-8010	8010	Chloroethane	0.3	µg/L	U	0.3	2/8/1995	Primary Sample	SSFL Legacy Dat	BCA-Glen	268605.902	1787467.91	no	Constituent is not a COPC/CPEC. Constituent was never detected in OCY groundwater wells
RD-14	9502154*3-8010	8010	Chloroform	0.5	µg/L	U	0.5	2/8/1995	Primary Sample	SSFL Legacy Dat	BCA-Glen	268605.902	1787467.91	no	Constituent is not a COPC/CPEC. Constituent was never detected in OCY groundwater wells
RD-14	9502154*3-8010	8010	Chloromethane	0.4	µg/L	U	0.4	2/8/1995	Primary Sample	SSFL Legacy Dat	BCA-Glen	268605.902	1787467.91	no	Analysis is not within 3 years of the most recent result
RD-14	9502154*3-8010	8010	cis-1,2-Dichloroethene	0.5	µg/L	U	0.5	2/8/1995	Primary Sample	SSFL Legacy Dat	BCA-Glen	268605.902	1787467.91	no	Analysis is not within 3 years of the most recent result
RD-14	9502154*3-8010	8010	cis-1,3-Dichloropropene	0.2	µg/L	U	0.2	2/8/1995	Primary Sample	SSFL Legacy Dat	BCA-Glen	268605.902	1787467.91	no	Constituent is not a COPC/CPEC. Constituent was never detected in OCY groundwater wells
RD-14	9502154*3-8010	8010	Dibromochloromethane	0.2	µg/L	U	0.2	2/8/1995	Primary Sample	SSFL Legacy Dat	BCA-Glen	268605.902	1787467.91	no	Constituent is not a COPC/CPEC. Constituent was never detected in OCY groundwater wells
RD-14	9502154*3-8010	8010	Methylene chloride	4	µg/L	U	4	2/8/1995	Primary Sample	SSFL Legacy Dat	BCA-Glen	268605.902	1787467.91	no	Analysis is not within 3 years of the most recent result
RD-14	9502154*3-8010	8010	Tetrachloroethene	0.3	µg/L	U	0.3	2/8/1995	Primary Sample	SSFL Legacy Dat	BCA-Glen	268605.902	1787467.91	no	Constituent is not a COPC/CPEC. Constituent was never detected in OCY groundwater wells
RD-14	9502154*3-8010	8010	trans-1,2-Dichloroethene	0.4	µg/L	U	0.4	2/8/1995	Primary Sample	SSFL Legacy Dat	BCA-Glen	268605.902	1787467.91	no	Analysis is not within 3 years of the most recent result
RD-14	9502154*3-8010	8010	trans-1,3-Dichloropropene	0.2	µg/L	U	0.2	2/8/1995	Primary Sample	SSFL Legacy Dat	BCA-Glen	268605.902	1787467.91	no	Constituent is not a COPC/CPEC. Constituent was never detected in OCY groundwater wells
RD-14	9502154*3-8010	8010	Trichloroethene	2.2	µg/L			2/8/1995	Primary Sample	SSFL Legacy Dat	BCA-Glen	268605.902	1787467.91	no	Analysis is not within 3 years of the most recent result
RD-14	9502154*3-8010	8010	Trichlorofluoromethane	0.5	µg/L	U	0.5	2/8/1995	Primary Sample	SSFL Legacy Dat	BCA-Glen	268605.902	1787467.91	no	Constituent is not a COPC/CPEC. Constituent was never detected in OCY groundwater wells
RD-14	9502154*3-8010	8010	1,1,2-Trichlorotrifluoroethane	0.5	µg/L	U	0.5	2/8/1995	Primary Sample	SSFL Legacy Dat	BCA-Glen	268605.902	1787467.91	no	Analysis is not within 3 years of the most recent result
RD-14	9502154*3-8010	8010	Vinyl chloride	0.5	µg/L	U	0.5	2/8/1995	Primary Sample	SSFL Legacy Dat	BCA-Glen	268605.902	1787467.91	no	Constituent is not a COPC/CPEC. Constituent was never detected in OCY groundwater wells
RD-14	9602409*9-8260	8260	1,1,1-Trichloroethane	0.3	µg/L	U	0.3	2/16/1996	Primary Sample	Unknown	BCA-Glen	268605.902	1787467.91	no	Analysis is not within 3 years of the most recent result
RD-14	9602409*9-8260	8260	1,1,2,2-Tetrachloroethane	0.1	µg/L	U	0.1	2/16/1996	Primary Sample	Unknown	BCA-Glen	268605.902	1787467.91	no	Constituent is not a COPC/CPEC. Constituent was never detected in OCY groundwater wells
RD-14	9602409*9-8260	8260	1,1,2-Trichlorotrifluoroethane	0.8	µg/L	U	0.8	2/16/1996	Primary Sample	Unknown	BCA-Glen	268605.902	1787467.91	no	Analysis is not within 3 years of the most recent result
RD-14	9602409*9-8260	8260	1,1,2-Trichloroethane	0.2	µg/L	U	0.2	2/16/1996	Primary Sample	Unknown	BCA-Glen	268605.902	1787467.91	no	Constituent is not a COPC/CPEC. Constituent was never detected in OCY groundwater wells
RD-14	9602409*9-8260	8260	1,1-Dichloroethane	0.1	µg/L	U	0.1	2/16/1996	Primary Sample	Unknown	BCA-Glen	268605.902	1787467.91	no	Constituent is not a COPC/CPEC. Constituent was never detected in OCY groundwater wells
RD-14	9602409*9-8260	8260	1,1-Dichloroethene	0.1	µg/L	U	0.1	2/16/1996	Primary Sample	Unknown	BCA-Glen	268605.902	1787467.91	no	Analysis is not within 3 years of the most recent result
RD-14	9602409*9-8260	8260	1,2-Dichlorobenzene	0.1	µg/L	U	0.1	2/16/1996	Primary Sample	Unknown	BCA-Glen	268605.902	1787467.91	no	Constituent is not a COPC/CPEC. Constituent was never detected in OCY groundwater wells
RD-14	9602409*9-8260	8260	1,2-Dichloroethane	0.3	µg/L	U	0.3	2/16/1996	Primary Sample	Unknown	BCA-Glen	268605.902	1787467.91	no	Analysis is not within 3 years of the most recent result
RD-14	9602409*9-8260	8260	1,2-Dichloropropane	0.4	µg/L	U	0.4	2/16/1996	Primary Sample	Unknown	BCA-Glen	268605.902	1787467.91	no	Constituent is not a COPC/CPEC. Constituent was never detected in OCY groundwater wells
RD-14	9602409*9-8260	8260	1,3-Dichlorobenzene	0.2	µg/L	U	0.2	2/16/1996	Primary Sample	Unknown	BCA-Glen	268605.902	1787467.91	no	Constituent is not a COPC/CPEC. Constituent was never detected in OCY groundwater wells
RD-14	9602409*9-8260	8260	1,4-Dichlorobenzene	0.2	µg/L	U	0.2	2/16/1996	Primary Sample	Unknown	BCA-Glen	268605.902	1787467.91	no	Constituent is not a COPC/CPEC. Constituent was never detected in OCY groundwater wells
RD-14	9602409*9-8260	8260	2-Butanone	3	µg/L	U	3	2/16/1996	Primary Sample	Unknown	BCA-Glen	268605.902	1787467.91	no	Analysis is not within 3 years of the most recent result
RD-14	9602409*9-8260	8260	2-Chloroethyl vinyl ether	0.2	µg/L	U	0.2	2/16/1996	Primary Sample	Unknown	BCA-Glen	268605.902	1787467.91	no	Constituent is not a COPC/CPEC. Constituent was never detected in OCY groundwater wells
RD-14	9602409*9-8260	8260	2-Hexanone	4	µg/L	U	4	2/16/1996	Primary Sample	Unknown	BCA-Glen	268605.902	1787467.91	no	Constituent is not a COPC/CPEC. Constituent was never detected in OCY groundwater wells
RD-14	9602409*9-8260	8260	Acetone	10	µg/L	U	10	2/16/1996	Primary Sample	Unknown	BCA-Glen	268605.902	1787467.91	no	Analysis is not within 3 years of the most recent result
RD-14	9602409*9-8260	8260	Acrolein	30	µg/L	U	30	2/16/1996	Primary Sample	Unknown	BCA-Glen	268605.902	1787467.91	no	Constituent is not a COPC/CPEC. Constituent was never detected in OCY groundwater wells
RD-14	9602409*9-8260	8260	Acrylonitrile	30	µg/L	U	30	2/16/1996	Primary Sample	Unknown	BCA-Glen	268605.902	1787467.91	no	Constituent is not a COPC/CPEC. Constituent was never detected in OCY groundwater wells
RD-14	9602409*9-8260	8260	Benzene	0.1	µg/L	U	0.1	2/16/1996	Primary Sample	Unknown	BCA-Glen	268605.902	1787467.91	no	Analysis is not within 3 years of the most recent result
RD-14	9602409*9-8260	8260	Bromodichloromethane	0.1	µg/L	U	0.1	2/16/1996	Primary Sample	Unknown	BCA-Glen	268605.902	1787467.91	no	Constituent is not a COPC/CPEC. Constituent was never detected in OCY groundwater wells
RD-14	9602409*9-8260	8260	Bromoform	0.1	µg/L	U	0.1	2/16/1996	Primary Sample	Unknown	BCA-Glen	268605.902	1787467.91	no	Constituent is not a COPC/CPEC. Constituent was never detected in OCY groundwater wells
RD-14	9602409*9-8260	8260	Bromomethane	0.1	µg/L	U	0.1	2/16/1996	Primary Sample	Unknown	BCA-Glen	268605.902	1787467.91	no	Constituent is not a COPC/CPEC. Constituent was never detected in OCY groundwater wells
RD-14	9602409*9-8260	8260	Carbon disulfide	0.8	µg/L	U	0.8	2/16/1996	Primary Sample	Unknown	BCA-Glen	268605.902	1787467.91	no	Constituent is not a COPC/CPEC. Constituent was never detected in OCY groundwater wells
RD-14	9602409*9-8260	8260	Carbon tetrachloride	0.3	µg/L	U	0.3	2/16/1996	Primary Sample	Unknown	BCA-Glen	268605.902	1787467.91	no	Constituent is not a COPC/CPEC. Constituent was never detected in OCY groundwater wells
RD-14	9602409*9-8260	8260	Chlorobenzene	0.1	µg/L	U	0.1	2/16/1996	Primary Sample	Unknown	BCA-Glen	268605.902	1787467.91	no	Constituent is not a COPC/CPEC. Constituent was never detected in OCY groundwater wells
RD-14	9602409*9-8260	8260	Chloroethane	0.1	µg/L	U	0.1	2/16/1996	Primary Sample	Unknown	BCA-Glen	268605.902	1787467.91	no	Constituent is not a COPC/CPEC. Constituent was never detected in OCY groundwater wells
RD-14	9602409*9-8260	8260	Chloroform	0.1	µg/L	U	0.1	2/16/1996	Primary Sample	Unknown	BCA-Glen	268605.902	1787467.91	no	Constituent is not a COPC/CPEC. Constituent was never detected in OCY groundwater wells
RD-14	9602409*9-8260	8260	Chloromethane	0.3	µg/L	U	0.3	2/16/1996	Primary Sample	Unknown	BCA-Glen	268605.902	1787467.91	no	Analysis is not within 3 years of the most recent result
RD-14	9602409*9-8260	8260	cis-1,2-Dichloroethene	0.2	µg/L	U	0.2	2/16/1996	Primary Sample	Unknown	BCA-Glen	268605.902	1787467.91	no	Analysis is not within 3 years of the most recent result
RD-14	9602409*9-8260	8260	cis-1,3-Dichloropropene	0.1	µg/L	U	0.1	2/16/1996	Primary Sample	Unknown	BCA-Glen	268605.902	1787467.91	no	Constituent is not a COPC/CPEC. Constituent was never detected in OCY groundwater wells
RD-14	9602409*9-8260	8260	Dibromochloromethane	0.3	µg/L	U	0.3	2/16/1996	Primary Sample	Unknown	BCA-Glen	268605.902	1787467.91	no	Constituent is not a COPC/CPEC. Constituent was never detected in OCY groundwater wells
RD-14	9602409*9-8260	8260	Ethylbenzene	0.1	µg/L	U	0.1	2/16/1996	Primary Sample	Unknown	BCA-Glen	268605.902	1787467.91	no	Analysis is not within 3 years of the most recent result
RD-14	9602409*9-8260	8260	m,p-Xylene	0.3	µg/L	U	0.3	2/16/1996	Primary Sample	Unknown	BCA-Glen	268605.902	1787467.91	no	Analysis is not within 3 years of the most recent result
RD-14	9602409*9-8260	8260	4-Methyl-2-pentanone	2	µg/L	U	2	2/16/1996	Primary Sample	Unknown	BCA-Glen	268605.902	1787467.91	no	Constituent is not a COPC/CPEC. Constituent was never detected in OCY groundwater wells
RD-14	9602409*9-8260	8260	Methylene chloride	4	µg/L	U	4	2/16/1996	Primary Sample	Unknown	BCA-Glen	268605.902	1787467.91	no	Analysis is not within 3 years of the most recent result
RD-14	9602409*9-8260	8260	o-Xylene	0.1	µg/L	U	0.1	2/16/1996	Primary Sample	Unknown	BCA-Glen	268605.902	1787467.91	no	Analysis is not within 3 years of the most recent result
RD-14	9602409*9-8260	8260	Styrene	0.5	µg/L	U	0.5	2/16/1996	Primary Sample	Unknown	BCA-Glen	268605.902	1787467.91	no	Constituent is not a COPC/CPEC. Constituent was never detected in OCY groundwater wells
RD-14	9602409*9-8260	8260	Tetrachloroethene	0.3	µg/L	U	0.3	2/16/1996	Primary Sample	Unknown	BCA-Glen	268605.902	1787467.91	no	Constituent is not a COPC/CPEC. Constituent was never detected in OCY groundwater wells
RD-14	9602409*9-8260	8260	Toluene	0.2	µg/L	U	0.2	2/16/1996	Primary Sample	Unknown	BCA-Glen	268605.902	1787467.91	no	Analysis is not within 3 years of the most recent result
RD-14	9602409*9-8260	8260	trans-1,2-Dichloroethene	0.1	µg/L	U	0.1	2/16/1996	Primary Sample	Unknown	BCA-Glen	268605.902	1787467.91	no	Analysis is not within 3 years of the most recent result

Well Identification	Sample Identification	Analytical Method	Analyte	Concentration	Units	Project Qualifier	Detection Limit	Collection Date	Sample Type	SDG Number	Analytical Laboratory	Northings	Eastings	Included in Risk Assessment	Rationale for Risk Exclusion
RD-14	9602409*9-8260	8260	trans-1,3-Dichloropropene	0.1	µg/L	U	0.1	2/16/1996	Primary Sample	Unknown	BCA-Glen	268605.902	1787467.91	no	Constituent is not a COPC/CPEC. Constituent was never detected in OCY groundwater wells
RD-14	9602409*9-8260	8260	Trichloroethene	0.92	µg/L			2/16/1996	Primary Sample	Unknown	BCA-Glen	268605.902	1787467.91	no	Analysis is not within 3 years of the most recent result
RD-14	9602409*9-8260	8260	Trichlorofluoromethane	0.1	µg/L	U	0.1	2/16/1996	Primary Sample	Unknown	BCA-Glen	268605.902	1787467.91	no	Constituent is not a COPC/CPEC. Constituent was never detected in OCY groundwater wells
RD-14	9602409*9-8260	8260	Vinyl acetate	0.9	µg/L	U	0.9	2/16/1996	Primary Sample	Unknown	BCA-Glen	268605.902	1787467.91	no	Constituent is not a COPC/CPEC. Constituent was never detected in OCY groundwater wells
RD-14	9602409*9-8260	8260	Vinyl chloride	0.1	µg/L	U	0.1	2/16/1996	Primary Sample	Unknown	BCA-Glen	268605.902	1787467.91	no	Constituent is not a COPC/CPEC. Constituent was never detected in OCY groundwater wells
RD-14	RD-14 (2/16/1996)	8260	1,4-Dioxane	500	µg/L	U	500	2/16/1996	Primary Sample	Unknown	BCA-Glen	268605.902	1787467.91	no	Constituent is not a COPC/CPEC. Constituent was never detected in OCY groundwater wells
RD-14	9702207*9-8260	8260	1,1,1-Trichloroethane	0.3	µg/L	U	0.3	2/7/1997	Primary Sample	Unknown	VOC Anal	268605.902	1787467.91	no	Analysis is not within 3 years of the most recent result
RD-14	9702207*9-8260	8260	1,1,2,2-Tetrachloroethane	0.1	µg/L	U	0.1	2/7/1997	Primary Sample	Unknown	VOC Anal	268605.902	1787467.91	no	Constituent is not a COPC/CPEC. Constituent was never detected in OCY groundwater wells
RD-14	9702207*9-8260	8260	1,1,2-Trichlorotrifluoroethane	0.8	µg/L	U	0.8	2/7/1997	Primary Sample	Unknown	VOC Anal	268605.902	1787467.91	no	Analysis is not within 3 years of the most recent result
RD-14	9702207*9-8260	8260	1,1,2-Trichloroethane	0.2	µg/L	U	0.2	2/7/1997	Primary Sample	Unknown	VOC Anal	268605.902	1787467.91	no	Constituent is not a COPC/CPEC. Constituent was never detected in OCY groundwater wells
RD-14	9702207*9-8260	8260	1,1-Dichloroethane	0.1	µg/L	U	0.1	2/7/1997	Primary Sample	Unknown	VOC Anal	268605.902	1787467.91	no	Constituent is not a COPC/CPEC. Constituent was never detected in OCY groundwater wells
RD-14	9702207*9-8260	8260	1,1-Dichloroethene	0.1	µg/L	U	0.1	2/7/1997	Primary Sample	Unknown	VOC Anal	268605.902	1787467.91	no	Analysis is not within 3 years of the most recent result
RD-14	9702207*9-8260	8260	1,2-Dichlorobenzene	0.1	µg/L	U	0.1	2/7/1997	Primary Sample	Unknown	VOC Anal	268605.902	1787467.91	no	Constituent is not a COPC/CPEC. Constituent was never detected in OCY groundwater wells
RD-14	9702207*9-8260	8260	1,2-Dichloroethane	0.3	µg/L	U	0.3	2/7/1997	Primary Sample	Unknown	VOC Anal	268605.902	1787467.91	no	Analysis is not within 3 years of the most recent result
RD-14	9702207*9-8260	8260	1,2-Dichloropropane	0.4	µg/L	U	0.4	2/7/1997	Primary Sample	Unknown	VOC Anal	268605.902	1787467.91	no	Constituent is not a COPC/CPEC. Constituent was never detected in OCY groundwater wells
RD-14	9702207*9-8260	8260	1,3-Dichlorobenzene	0.2	µg/L	U	0.2	2/7/1997	Primary Sample	Unknown	VOC Anal	268605.902	1787467.91	no	Constituent is not a COPC/CPEC. Constituent was never detected in OCY groundwater wells
RD-14	9702207*9-8260	8260	1,4-Dichlorobenzene	0.2	µg/L	U	0.2	2/7/1997	Primary Sample	Unknown	VOC Anal	268605.902	1787467.91	no	Constituent is not a COPC/CPEC. Constituent was never detected in OCY groundwater wells
RD-14	9702207*9-8260	8260	2-Butanone	3	µg/L	U	3	2/7/1997	Primary Sample	Unknown	VOC Anal	268605.902	1787467.91	no	Analysis is not within 3 years of the most recent result
RD-14	9702207*9-8260	8260	2-Chloroethyl vinyl ether	0.2	µg/L	U	0.2	2/7/1997	Primary Sample	Unknown	VOC Anal	268605.902	1787467.91	no	Constituent is not a COPC/CPEC. Constituent was never detected in OCY groundwater wells
RD-14	9702207*9-8260	8260	2-Hexanone	4	µg/L	U	4	2/7/1997	Primary Sample	Unknown	VOC Anal	268605.902	1787467.91	no	Constituent is not a COPC/CPEC. Constituent was never detected in OCY groundwater wells
RD-14	9702207*9-8260	8260	Acetone	10	µg/L	U	10	2/7/1997	Primary Sample	Unknown	VOC Anal	268605.902	1787467.91	no	Analysis is not within 3 years of the most recent result
RD-14	9702207*9-8260	8260	Acrolein	30	µg/L	U	30	2/7/1997	Primary Sample	Unknown	VOC Anal	268605.902	1787467.91	no	Constituent is not a COPC/CPEC. Constituent was never detected in OCY groundwater wells
RD-14	9702207*9-8260	8260	Acrylonitrile	30	µg/L	U	30	2/7/1997	Primary Sample	Unknown	VOC Anal	268605.902	1787467.91	no	Constituent is not a COPC/CPEC. Constituent was never detected in OCY groundwater wells
RD-14	9702207*9-8260	8260	Benzene	0.1	µg/L	U	0.1	2/7/1997	Primary Sample	Unknown	VOC Anal	268605.902	1787467.91	no	Analysis is not within 3 years of the most recent result
RD-14	9702207*9-8260	8260	Bromodichloromethane	0.1	µg/L	U	0.1	2/7/1997	Primary Sample	Unknown	VOC Anal	268605.902	1787467.91	no	Constituent is not a COPC/CPEC. Constituent was never detected in OCY groundwater wells
RD-14	9702207*9-8260	8260	Bromoform	0.1	µg/L	U	0.1	2/7/1997	Primary Sample	Unknown	VOC Anal	268605.902	1787467.91	no	Constituent is not a COPC/CPEC. Constituent was never detected in OCY groundwater wells
RD-14	9702207*9-8260	8260	Bromomethane	0.1	µg/L	U	0.1	2/7/1997	Primary Sample	Unknown	VOC Anal	268605.902	1787467.91	no	Constituent is not a COPC/CPEC. Constituent was never detected in OCY groundwater wells
RD-14	9702207*9-8260	8260	Carbon disulfide	0.8	µg/L	U	0.8	2/7/1997	Primary Sample	Unknown	VOC Anal	268605.902	1787467.91	no	Constituent is not a COPC/CPEC. Constituent was never detected in OCY groundwater wells
RD-14	9702207*9-8260	8260	Carbon tetrachloride	0.3	µg/L	U	0.3	2/7/1997	Primary Sample	Unknown	VOC Anal	268605.902	1787467.91	no	Constituent is not a COPC/CPEC. Constituent was never detected in OCY groundwater wells
RD-14	9702207*9-8260	8260	Chlorobenzene	0.1	µg/L	U	0.1	2/7/1997	Primary Sample	Unknown	VOC Anal	268605.902	1787467.91	no	Constituent is not a COPC/CPEC. Constituent was never detected in OCY groundwater wells
RD-14	9702207*9-8260	8260	Chloroethane	0.1	µg/L	U	0.1	2/7/1997	Primary Sample	Unknown	VOC Anal	268605.902	1787467.91	no	Constituent is not a COPC/CPEC. Constituent was never detected in OCY groundwater wells
RD-14	9702207*9-8260	8260	Chloroform	0.1	µg/L	U	0.1	2/7/1997	Primary Sample	Unknown	VOC Anal	268605.902	1787467.91	no	Constituent is not a COPC/CPEC. Constituent was never detected in OCY groundwater wells
RD-14	9702207*9-8260	8260	Chloromethane	0.3	µg/L	U	0.3	2/7/1997	Primary Sample	Unknown	VOC Anal	268605.902	1787467.91	no	Analysis is not within 3 years of the most recent result
RD-14	9702207*9-8260	8260	cis-1,2-Dichloroethene	0.2	µg/L	U	0.2	2/7/1997	Primary Sample	Unknown	VOC Anal	268605.902	1787467.91	no	Analysis is not within 3 years of the most recent result
RD-14	9702207*9-8260	8260	cis-1,3-Dichloropropene	0.1	µg/L	U	0.1	2/7/1997	Primary Sample	Unknown	VOC Anal	268605.902	1787467.91	no	Constituent is not a COPC/CPEC. Constituent was never detected in OCY groundwater wells
RD-14	9702207*9-8260	8260	Dibromochloromethane	0.3	µg/L	U	0.3	2/7/1997	Primary Sample	Unknown	VOC Anal	268605.902	1787467.91	no	Constituent is not a COPC/CPEC. Constituent was never detected in OCY groundwater wells
RD-14	9702207*9-8260	8260	Ethylbenzene	0.1	µg/L	U	0.1	2/7/1997	Primary Sample	Unknown	VOC Anal	268605.902	1787467.91	no	Analysis is not within 3 years of the most recent result
RD-14	9702207*9-8260	8260	m,p-Xylene	0.3	µg/L	U	0.3	2/7/1997	Primary Sample	Unknown	VOC Anal	268605.902	1787467.91	no	Analysis is not within 3 years of the most recent result
RD-14	9702207*9-8260	8260	4-Methyl-2-pentanone	2	µg/L	U	2	2/7/1997	Primary Sample	Unknown	VOC Anal	268605.902	1787467.91	no	Constituent is not a COPC/CPEC. Constituent was never detected in OCY groundwater wells
RD-14	9702207*9-8260	8260	Methylene chloride	4	µg/L	U	4	2/7/1997	Primary Sample	Unknown	VOC Anal	268605.902	1787467.91	no	Analysis is not within 3 years of the most recent result
RD-14	9702207*9-8260	8260	o-Xylene	0.1	µg/L	U	0.1	2/7/1997	Primary Sample	Unknown	VOC Anal	268605.902	1787467.91	no	Analysis is not within 3 years of the most recent result
RD-14	9702207*9-8260	8260	Styrene	0.5	µg/L	U	0.5	2/7/1997	Primary Sample	Unknown	VOC Anal	268605.902	1787467.91	no	Constituent is not a COPC/CPEC. Constituent was never detected in OCY groundwater wells
RD-14	9702207*9-8260	8260	Tetrachloroethene	0.3	µg/L	U	0.3	2/7/1997	Primary Sample	Unknown	VOC Anal	268605.902	1787467.91	no	Constituent is not a COPC/CPEC. Constituent was never detected in OCY groundwater wells
RD-14	9702207*9-8260	8260	Toluene	0.2	µg/L	U	0.2	2/7/1997	Primary Sample	Unknown	VOC Anal	268605.902	1787467.91	no	Analysis is not within 3 years of the most recent result
RD-14	9702207*9-8260	8260	trans-1,2-Dichloroethene	0.1	µg/L	U	0.1	2/7/1997	Primary Sample	Unknown	VOC Anal	268605.902	1787467.91	no	Analysis is not within 3 years of the most recent result
RD-14	9702207*9-8260	8260	trans-1,3-Dichloropropene	0.1	µg/L	U	0.1	2/7/1997	Primary Sample	Unknown	VOC Anal	268605.902	1787467.91	no	Constituent is not a COPC/CPEC. Constituent was never detected in OCY groundwater wells
RD-14	9702207*9-8260	8260	Trichloroethene	0.5	µg/L	U	0.5	2/7/1997	Primary Sample	Unknown	VOC Anal	268605.902	1787467.91	no	Analysis is not within 3 years of the most recent result
RD-14	9702207*9-8260	8260	Trichlorofluoromethane	0.1	µg/L	U	0.1	2/7/1997	Primary Sample	Unknown	VOC Anal	268605.902	1787467.91	no	Constituent is not a COPC/CPEC. Constituent was never detected in OCY groundwater wells
RD-14	9702207*9-8260	8260	Vinyl acetate	0.9	µg/L	U	0.9	2/7/1997	Primary Sample	Unknown	VOC Anal	268605.902	1787467.91	no	Constituent is not a COPC/CPEC. Constituent was never detected in OCY groundwater wells
RD-14	9702207*9-8260	8260	Vinyl chloride	0.1	µg/L	U	0.1	2/7/1997	Primary Sample	Unknown	VOC Anal	268605.902	1787467.91	no	Constituent is not a COPC/CPEC. Constituent was never detected in OCY groundwater wells
RD-14	RD-14 (2/7/1997)	8260	1,4-Dioxane	500	µg/L	U	500	2/7/1997	Primary Sample	Unknown	VOC Anal	268605.902	1787467.91	no	Constituent is not a COPC/CPEC. Constituent was never detected in OCY groundwater wells
RD-14	9900580-014-8260	8260B	1,1,1-Trichloroethane	0.2	µg/L	U	0.2	2/9/1999	Primary Sample	Unknown	Columbia	268605.902	1787467.91	no	Analysis is not within 3 years of the most recent result
RD-14	9900580-014-8260	8260B	1,1,2,2-Tetrachloroethane	0.5	µg/L	U	0.5	2/9/1999	Primary Sample	Unknown	Columbia	268605.902	1787467.91	no	Constituent is not a COPC/CPEC. Constituent was never detected in OCY groundwater wells
RD-14	9900580-014-8260	8260B	1,1,2-Trichlorotrifluoroethane	0.2	µg/L	U	0.2	2/9/1999	Primary Sample	Unknown	Columbia	268605.902	1787467.91	no	Analysis is not within 3 years of the most recent result
RD-14	9900580-014-8260	8260B	1,1,2-Trichloroethane	0.3	µg/L	U	0.3	2/9/1999	Primary Sample	Unknown	Columbia	268605.902	1787467.91	no	Constituent is not a COPC/CPEC. Constituent was never detected in OCY groundwater wells
RD-14	9900580-014-8260	8260B	1,1-Dichloroethane	0.2	µg/L	U	0.2	2/9/1999	Primary Sample	Unknown	Columbia	268605.902	1787467.91	no	Constituent is not a COPC/CPEC. Constituent was never detected in OCY groundwater wells
RD-14	9900580-014-8260	8260B	1,1-Dichloroethene	0.2	µg/L	U	0.2	2/9/1999	Primary Sample	Unknown	Columbia	268605.902	1787467.91	no	Analysis is not within 3 years of the most recent result
RD-14	9900580-014-8260	8260B	1,2-Dichlorobenzene	0.3	µg/L	U	0.3	2/9/1999	Primary Sample	Unknown	Columbia	268605.902	1787467.91	no	Constituent is not a COPC/CPEC. Constituent was never detected in OCY groundwater wells
RD-14	9900580-014-8260	8260B	1,2-Dichloroethane	0.3	µg/L	U	0.3	2/9/1999	Primary Sample	Unknown	Columbia	268605.902	1787467.91	no	Analysis is not within 3 years of the most recent result

Well Identification	Sample Identification	Analytical Method	Analyte	Concentration	Units	Project Qualifier	Detection Limit	Collection Date	Sample Type	SDG Number	Analytical Laboratory	Northings	Eastings	Included in Risk Assessment	Rationale for Risk Exclusion
RD-14	9900580-014-8260	8260B	1,2-Dichloropropane	0.3	µg/L	U	0.3	2/9/1999	Primary Sample	Unknown	Columbia	268605.902	1787467.91	no	Constituent is not a COPC/CPEC. Constituent was never detected in OCY groundwater wells
RD-14	9900580-014-8260	8260B	1,3-Dichlorobenzene	0.3	µg/L	U	0.3	2/9/1999	Primary Sample	Unknown	Columbia	268605.902	1787467.91	no	Constituent is not a COPC/CPEC. Constituent was never detected in OCY groundwater wells
RD-14	9900580-014-8260	8260B	1,4-Dichlorobenzene	0.2	µg/L	U	0.2	2/9/1999	Primary Sample	Unknown	Columbia	268605.902	1787467.91	no	Constituent is not a COPC/CPEC. Constituent was never detected in OCY groundwater wells
RD-14	9900580-014-8260	8260B	2-Butanone	1	µg/L	U	1	2/9/1999	Primary Sample	Unknown	Columbia	268605.902	1787467.91	no	Analysis is not within 3 years of the most recent result
RD-14	9900580-014-8260	8260B	2-Chloroethyl vinyl ether	0.9	µg/L	U	0.9	2/9/1999	Primary Sample	Unknown	Columbia	268605.902	1787467.91	no	Constituent is not a COPC/CPEC. Constituent was never detected in OCY groundwater wells
RD-14	9900580-014-8260	8260B	2-Hexanone	0.6	µg/L	U	0.6	2/9/1999	Primary Sample	Unknown	Columbia	268605.902	1787467.91	no	Constituent is not a COPC/CPEC. Constituent was never detected in OCY groundwater wells
RD-14	9900580-014-8260	8260B	Acetone	4	µg/L	U	4	2/9/1999	Primary Sample	Unknown	Columbia	268605.902	1787467.91	no	Analysis is not within 3 years of the most recent result
RD-14	9900580-014-8260	8260B	Acrolein	0.9	µg/L	U	0.9	2/9/1999	Primary Sample	Unknown	Columbia	268605.902	1787467.91	no	Constituent is not a COPC/CPEC. Constituent was never detected in OCY groundwater wells
RD-14	9900580-014-8260	8260B	Acrylonitrile	0.7	µg/L	U	0.7	2/9/1999	Primary Sample	Unknown	Columbia	268605.902	1787467.91	no	Constituent is not a COPC/CPEC. Constituent was never detected in OCY groundwater wells
RD-14	9900580-014-8260	8260B	Benzene	0.3	µg/L	U	0.3	2/9/1999	Primary Sample	Unknown	Columbia	268605.902	1787467.91	no	Analysis is not within 3 years of the most recent result
RD-14	9900580-014-8260	8260B	Bromodichloromethane	0.2	µg/L	U	0.2	2/9/1999	Primary Sample	Unknown	Columbia	268605.902	1787467.91	no	Constituent is not a COPC/CPEC. Constituent was never detected in OCY groundwater wells
RD-14	9900580-014-8260	8260B	Bromoform	0.3	µg/L	U	0.3	2/9/1999	Primary Sample	Unknown	Columbia	268605.902	1787467.91	no	Constituent is not a COPC/CPEC. Constituent was never detected in OCY groundwater wells
RD-14	9900580-014-8260	8260B	Bromomethane	0.3	µg/L	U	0.3	2/9/1999	Primary Sample	Unknown	Columbia	268605.902	1787467.91	no	Constituent is not a COPC/CPEC. Constituent was never detected in OCY groundwater wells
RD-14	9900580-014-8260	8260B	Carbon disulfide	0.3	µg/L	U	0.3	2/9/1999	Primary Sample	Unknown	Columbia	268605.902	1787467.91	no	Constituent is not a COPC/CPEC. Constituent was never detected in OCY groundwater wells
RD-14	9900580-014-8260	8260B	Carbon tetrachloride	0.2	µg/L	U	0.2	2/9/1999	Primary Sample	Unknown	Columbia	268605.902	1787467.91	no	Constituent is not a COPC/CPEC. Constituent was never detected in OCY groundwater wells
RD-14	9900580-014-8260	8260B	Chlorobenzene	0.3	µg/L	U	0.3	2/9/1999	Primary Sample	Unknown	Columbia	268605.902	1787467.91	no	Constituent is not a COPC/CPEC. Constituent was never detected in OCY groundwater wells
RD-14	9900580-014-8260	8260B	Chloroethane	0.2	µg/L	U	0.2	2/9/1999	Primary Sample	Unknown	Columbia	268605.902	1787467.91	no	Constituent is not a COPC/CPEC. Constituent was never detected in OCY groundwater wells
RD-14	9900580-014-8260	8260B	Chloroform	0.4	µg/L	U	0.4	2/9/1999	Primary Sample	Unknown	Columbia	268605.902	1787467.91	no	Constituent is not a COPC/CPEC. Constituent was never detected in OCY groundwater wells
RD-14	9900580-014-8260	8260B	Chloromethane	0.2	µg/L	U	0.2	2/9/1999	Primary Sample	Unknown	Columbia	268605.902	1787467.91	no	Analysis is not within 3 years of the most recent result
RD-14	9900580-014-8260	8260B	cis-1,2-Dichloroethene	0.2	µg/L	U	0.2	2/9/1999	Primary Sample	Unknown	Columbia	268605.902	1787467.91	no	Analysis is not within 3 years of the most recent result
RD-14	9900580-014-8260	8260B	cis-1,3-Dichloropropene	0.2	µg/L	U	0.2	2/9/1999	Primary Sample	Unknown	Columbia	268605.902	1787467.91	no	Constituent is not a COPC/CPEC. Constituent was never detected in OCY groundwater wells
RD-14	9900580-014-8260	8260B	Dibromochloromethane	0.2	µg/L	U	0.2	2/9/1999	Primary Sample	Unknown	Columbia	268605.902	1787467.91	no	Constituent is not a COPC/CPEC. Constituent was never detected in OCY groundwater wells
RD-14	9900580-014-8260	8260B	Ethylbenzene	0.2	µg/L	U	0.2	2/9/1999	Primary Sample	Unknown	Columbia	268605.902	1787467.91	no	Analysis is not within 3 years of the most recent result
RD-14	9900580-014-8260	8260B	m,p-Xylene	0.4	µg/L	U	0.4	2/9/1999	Primary Sample	Unknown	Columbia	268605.902	1787467.91	no	Analysis is not within 3 years of the most recent result
RD-14	9900580-014-8260	8260B	4-Methyl-2-pentanone	0.9	µg/L	U	0.9	2/9/1999	Primary Sample	Unknown	Columbia	268605.902	1787467.91	no	Constituent is not a COPC/CPEC. Constituent was never detected in OCY groundwater wells
RD-14	9900580-014-8260	8260B	Methylene chloride	0.4	µg/L	U	0.4	2/9/1999	Primary Sample	Unknown	Columbia	268605.902	1787467.91	no	Analysis is not within 3 years of the most recent result
RD-14	9900580-014-8260	8260B	o-Xylene	0.2	µg/L	U	0.2	2/9/1999	Primary Sample	Unknown	Columbia	268605.902	1787467.91	no	Analysis is not within 3 years of the most recent result
RD-14	9900580-014-8260	8260B	Styrene	0.2	µg/L	U	0.2	2/9/1999	Primary Sample	Unknown	Columbia	268605.902	1787467.91	no	Constituent is not a COPC/CPEC. Constituent was never detected in OCY groundwater wells
RD-14	9900580-014-8260	8260B	Tetrachloroethene	0.4	µg/L	U	0.4	2/9/1999	Primary Sample	Unknown	Columbia	268605.902	1787467.91	no	Constituent is not a COPC/CPEC. Constituent was never detected in OCY groundwater wells
RD-14	9900580-014-8260	8260B	Toluene	0.3	µg/L	U	0.3	2/9/1999	Primary Sample	Unknown	Columbia	268605.902	1787467.91	no	Analysis is not within 3 years of the most recent result
RD-14	9900580-014-8260	8260B	trans-1,2-Dichloroethene	0.2	µg/L	U	0.2	2/9/1999	Primary Sample	Unknown	Columbia	268605.902	1787467.91	no	Analysis is not within 3 years of the most recent result
RD-14	9900580-014-8260	8260B	trans-1,3-Dichloropropene	0.2	µg/L	U	0.2	2/9/1999	Primary Sample	Unknown	Columbia	268605.902	1787467.91	no	Constituent is not a COPC/CPEC. Constituent was never detected in OCY groundwater wells
RD-14	9900580-014-8260	8260B	Trichloroethene	0.6	µg/L			2/9/1999	Primary Sample	Unknown	Columbia	268605.902	1787467.91	no	Analysis is not within 3 years of the most recent result
RD-14	9900580-014-8260	8260B	Trichlorofluoromethane	0.2	µg/L	U	0.2	2/9/1999	Primary Sample	Unknown	Columbia	268605.902	1787467.91	no	Constituent is not a COPC/CPEC. Constituent was never detected in OCY groundwater wells
RD-14	9900580-014-8260	8260B	Vinyl acetate	2	µg/L	U	2	2/9/1999	Primary Sample	Unknown	Columbia	268605.902	1787467.91	no	Constituent is not a COPC/CPEC. Constituent was never detected in OCY groundwater wells
RD-14	9900580-014-8260	8260B	Vinyl chloride	0.3	µg/L	U	0.3	2/9/1999	Primary Sample	Unknown	Columbia	268605.902	1787467.91	no	Constituent is not a COPC/CPEC. Constituent was never detected in OCY groundwater wells
RD-14	RD-14 (2/9/1999)	314.0	Perchlorate	4	µg/L	U	4	2/9/1999	Primary Sample		Babcock	268605.902	1787467.91	no	VOCs only for Indirect Pathway
RD-14	L65356-001-8260E	8260	1,2-Dichlorobenzene	0.5	µg/L	U	0.5	2/8/2000	Primary Sample	SSFL Legacy Dat	Babcock	268605.902	1787467.91	no	Constituent is not a COPC/CPEC. Constituent was never detected in OCY groundwater wells
RD-14	L65356-001-8260E	8260	1,3-Dichlorobenzene	0.5	µg/L	U	0.5	2/8/2000	Primary Sample	SSFL Legacy Dat	Babcock	268605.902	1787467.91	no	Constituent is not a COPC/CPEC. Constituent was never detected in OCY groundwater wells
RD-14	L65356-001-8260E	8260	1,4-Dichlorobenzene	0.5	µg/L	U	0.5	2/8/2000	Primary Sample	SSFL Legacy Dat	Babcock	268605.902	1787467.91	no	Constituent is not a COPC/CPEC. Constituent was never detected in OCY groundwater wells
RD-14	L65356-001-8260E	8260	2-Butanone	5	µg/L	U	5	2/8/2000	Primary Sample	SSFL Legacy Dat	Babcock	268605.902	1787467.91	no	Analysis is not within 3 years of the most recent result
RD-14	L65356-001-8260E	8260	2-Hexanone	5	µg/L	U	5	2/8/2000	Primary Sample	SSFL Legacy Dat	Babcock	268605.902	1787467.91	no	Constituent is not a COPC/CPEC. Constituent was never detected in OCY groundwater wells
RD-14	L65356-001-8260E	8260	4-Methyl-2-pentanone	0.5	µg/L	U	0.5	2/8/2000	Primary Sample	SSFL Legacy Dat	Babcock	268605.902	1787467.91	no	Constituent is not a COPC/CPEC. Constituent was never detected in OCY groundwater wells
RD-14	L65356-001-8260E	8260	Acetone	5	µg/L	U	5	2/8/2000	Primary Sample	SSFL Legacy Dat	Babcock	268605.902	1787467.91	no	Analysis is not within 3 years of the most recent result
RD-14	L65356-001-8260E	8260	Carbon disulfide	0.5	µg/L	U	0.5	2/8/2000	Primary Sample	SSFL Legacy Dat	Babcock	268605.902	1787467.91	no	Constituent is not a COPC/CPEC. Constituent was never detected in OCY groundwater wells
RD-14	L65356-001-8260E	8260	m,p-Xylene	0.5	µg/L	U	0.5	2/8/2000	Primary Sample	SSFL Legacy Dat	Babcock	268605.902	1787467.91	no	Analysis is not within 3 years of the most recent result
RD-14	L65356-001-8260E	8260	o-Xylene	0.5	µg/L	U	0.5	2/8/2000	Primary Sample	SSFL Legacy Dat	Babcock	268605.902	1787467.91	no	Analysis is not within 3 years of the most recent result
RD-14	L65356-001-8260E	8260	Trichlorofluoromethane	1	µg/L	U	1	2/8/2000	Primary Sample	SSFL Legacy Dat	Babcock	268605.902	1787467.91	no	Constituent is not a COPC/CPEC. Constituent was never detected in OCY groundwater wells
RD-14	L65356-001-8260E	8260	1,1,2-Trichlorotrifluoroethane	2	µg/L	U	2	2/8/2000	Primary Sample	SSFL Legacy Dat	Babcock	268605.902	1787467.91	no	Analysis is not within 3 years of the most recent result
RD-14	L65356-001-8260E	8260B	1,1,1-Trichloroethane	0.5	µg/L	U	0.5	2/8/2000	Primary Sample	Unknown	Babcock	268605.902	1787467.91	no	Analysis is not within 3 years of the most recent result
RD-14	L65356-001-8260E	8260B	1,1,2,2-Tetrachloroethane	0.5	µg/L	U	0.5	2/8/2000	Primary Sample	Unknown	Babcock	268605.902	1787467.91	no	Constituent is not a COPC/CPEC. Constituent was never detected in OCY groundwater wells
RD-14	L65356-001-8260E	8260B	1,1,2-Trichloroethane	0.5	µg/L	U	0.5	2/8/2000	Primary Sample	Unknown	Babcock	268605.902	1787467.91	no	Constituent is not a COPC/CPEC. Constituent was never detected in OCY groundwater wells
RD-14	L65356-001-8260E	8260B	1,1-Dichloroethane	0.5	µg/L	U	0.5	2/8/2000	Primary Sample	Unknown	Babcock	268605.902	1787467.91	no	Constituent is not a COPC/CPEC. Constituent was never detected in OCY groundwater wells
RD-14	L65356-001-8260E	8260B	1,1-Dichloroethene	0.5	µg/L	U	0.5	2/8/2000	Primary Sample	Unknown	Babcock	268605.902	1787467.91	no	Analysis is not within 3 years of the most recent result
RD-14	L65356-001-8260E	8260B	1,2-Dichloroethane	0.5	µg/L	U	0.5	2/8/2000	Primary Sample	Unknown	Babcock	268605.902	1787467.91	no	Analysis is not within 3 years of the most recent result
RD-14	L65356-001-8260E	8260B	1,2-Dichloropropane	0.5	µg/L	U	0.5	2/8/2000	Primary Sample	Unknown	Babcock	268605.902	1787467.91	no	Constituent is not a COPC/CPEC. Constituent was never detected in OCY groundwater wells
RD-14	L65356-001-8260E	8260B	2-Chloroethyl vinyl ether	1	µg/L	U	1	2/8/2000	Primary Sample	Unknown	Babcock	268605.902	1787467.91	no	Constituent is not a COPC/CPEC. Constituent was never detected in OCY groundwater wells
RD-14	L65356-001-8260E	8260B	Benzene	0.5	µg/L	U	0.5	2/8/2000	Primary Sample	Unknown	Babcock	268605.902	1787467.91	no	Analysis is not within 3 years of the most recent result
RD-14	L65356-001-8260E	8260B	Bromodichloromethane	0.5	µg/L	U	0.5	2/8/2000	Primary Sample	Unknown	Babcock	268605.902	1787467.91	no	Constituent is not a COPC/CPEC. Constituent was never detected in OCY groundwater wells

Well Identification	Sample Identification	Analytical Method	Analyte	Concentration	Units	Project Qualifier	Detection Limit	Collection Date	Sample Type	SDG Number	Analytical Laboratory	Northings	Eastings	Included in Risk Assessment	Rationale for Risk Exclusion
RD-14	L65356-001-8260E	8260B	Bromoform	0.5	µg/L	U	0.5	2/8/2000	Primary Sample	Unknown	Babcock	268605.902	1787467.91	no	Constituent is not a COPC/CPEC. Constituent was never detected in OCY groundwater wells
RD-14	L65356-001-8260E	8260B	Bromomethane	0.5	µg/L	U	0.5	2/8/2000	Primary Sample	Unknown	Babcock	268605.902	1787467.91	no	Constituent is not a COPC/CPEC. Constituent was never detected in OCY groundwater wells
RD-14	L65356-001-8260E	8260B	Carbon tetrachloride	0.5	µg/L	U	0.5	2/8/2000	Primary Sample	Unknown	Babcock	268605.902	1787467.91	no	Constituent is not a COPC/CPEC. Constituent was never detected in OCY groundwater wells
RD-14	L65356-001-8260E	8260B	Chlorobenzene	0.5	µg/L	U	0.5	2/8/2000	Primary Sample	Unknown	Babcock	268605.902	1787467.91	no	Constituent is not a COPC/CPEC. Constituent was never detected in OCY groundwater wells
RD-14	L65356-001-8260E	8260B	Chloroethane	0.5	µg/L	U	0.5	2/8/2000	Primary Sample	Unknown	Babcock	268605.902	1787467.91	no	Constituent is not a COPC/CPEC. Constituent was never detected in OCY groundwater wells
RD-14	L65356-001-8260E	8260B	Chloroform	0.5	µg/L	U	0.5	2/8/2000	Primary Sample	Unknown	Babcock	268605.902	1787467.91	no	Constituent is not a COPC/CPEC. Constituent was never detected in OCY groundwater wells
RD-14	L65356-001-8260E	8260B	Chloromethane	0.5	µg/L	U	0.5	2/8/2000	Primary Sample	Unknown	Babcock	268605.902	1787467.91	no	Analysis is not within 3 years of the most recent result
RD-14	L65356-001-8260E	8260B	cis-1,2-Dichloroethene	0.5	µg/L	U	0.5	2/8/2000	Primary Sample	Unknown	Babcock	268605.902	1787467.91	no	Analysis is not within 3 years of the most recent result
RD-14	L65356-001-8260E	8260B	cis-1,3-Dichloropropene	0.5	µg/L	U	0.5	2/8/2000	Primary Sample	Unknown	Babcock	268605.902	1787467.91	no	Constituent is not a COPC/CPEC. Constituent was never detected in OCY groundwater wells
RD-14	L65356-001-8260E	8260B	Dibromochloromethane	0.5	µg/L	U	0.5	2/8/2000	Primary Sample	Unknown	Babcock	268605.902	1787467.91	no	Constituent is not a COPC/CPEC. Constituent was never detected in OCY groundwater wells
RD-14	L65356-001-8260E	8260B	Ethylbenzene	0.5	µg/L	U	0.5	2/8/2000	Primary Sample	Unknown	Babcock	268605.902	1787467.91	no	Analysis is not within 3 years of the most recent result
RD-14	L65356-001-8260E	8260B	Methylene chloride	2	µg/L	U	2	2/8/2000	Primary Sample	Unknown	Babcock	268605.902	1787467.91	no	Analysis is not within 3 years of the most recent result
RD-14	L65356-001-8260E	8260B	Tetrachloroethene	0.5	µg/L	U	0.5	2/8/2000	Primary Sample	Unknown	Babcock	268605.902	1787467.91	no	Constituent is not a COPC/CPEC. Constituent was never detected in OCY groundwater wells
RD-14	L65356-001-8260E	8260B	Toluene	0.5	µg/L	U	0.5	2/8/2000	Primary Sample	Unknown	Babcock	268605.902	1787467.91	no	Analysis is not within 3 years of the most recent result
RD-14	L65356-001-8260E	8260B	trans-1,2-Dichloroethene	0.5	µg/L	U	0.5	2/8/2000	Primary Sample	Unknown	Babcock	268605.902	1787467.91	no	Analysis is not within 3 years of the most recent result
RD-14	L65356-001-8260E	8260B	trans-1,3-Dichloropropene	0.5	µg/L	U	0.5	2/8/2000	Primary Sample	Unknown	Babcock	268605.902	1787467.91	no	Constituent is not a COPC/CPEC. Constituent was never detected in OCY groundwater wells
RD-14	L65356-001-8260E	8260B	Trichloroethene	0.8	µg/L			2/8/2000	Primary Sample	Unknown	Babcock	268605.902	1787467.91	no	Analysis is not within 3 years of the most recent result
RD-14	L65356-001-8260E	8260B	Vinyl chloride	0.5	µg/L	U	0.5	2/8/2000	Primary Sample	Unknown	Babcock	268605.902	1787467.91	no	Constituent is not a COPC/CPEC. Constituent was never detected in OCY groundwater wells
RD-14	RD-14 (2/8/2000)	314.0	Perchlorate	4	µg/L	U	4	2/8/2000	Primary Sample		Babcock	268605.902	1787467.91	no	VOCs only for Indirect Pathway
RD-14	L81375-004-8260E	8260B	1,1,1-Trichloroethane	0.38	µg/L	U	0.38	2/22/2001	Primary Sample	Unknown	Babcock	268605.902	1787467.91	yes	
RD-14	L81375-004-8260E	8260B	1,1,2,2-Tetrachloroethane	0.099	µg/L	U	0.099	2/22/2001	Primary Sample	Unknown	Babcock	268605.902	1787467.91	no	Constituent is not a COPC/CPEC. Constituent was never detected in OCY groundwater wells
RD-14	L81375-004-8260E	8260B	1,1,2-Trichloroethane	0.27	µg/L	U	0.27	2/22/2001	Primary Sample	Unknown	Babcock	268605.902	1787467.91	no	Constituent is not a COPC/CPEC. Constituent was never detected in OCY groundwater wells
RD-14	L81375-004-8260E	8260B	1,1-Dichloroethane	0.35	µg/L	U	0.35	2/22/2001	Primary Sample	Unknown	Babcock	268605.902	1787467.91	no	Constituent is not a COPC/CPEC. Constituent was never detected in OCY groundwater wells
RD-14	L81375-004-8260E	8260B	1,1-Dichloroethene	0.34	µg/L	U	0.34	2/22/2001	Primary Sample	Unknown	Babcock	268605.902	1787467.91	yes	
RD-14	L81375-004-8260E	8260B	1,2-Dichloroethane	0.32	µg/L	U	0.32	2/22/2001	Primary Sample	Unknown	Babcock	268605.902	1787467.91	yes	
RD-14	L81375-004-8260E	8260B	1,2-Dichloropropane	0.29	µg/L	U	0.29	2/22/2001	Primary Sample	Unknown	Babcock	268605.902	1787467.91	no	Constituent is not a COPC/CPEC. Constituent was never detected in OCY groundwater wells
RD-14	L81375-004-8260E	8260B	2-Chloroethyl vinyl ether	0.86	µg/L	U	0.86	2/22/2001	Primary Sample	Unknown	Babcock	268605.902	1787467.91	no	Constituent is not a COPC/CPEC. Constituent was never detected in OCY groundwater wells
RD-14	L81375-004-8260E	8260B	Benzene	0.18	µg/L	U	0.18	2/22/2001	Primary Sample	Unknown	Babcock	268605.902	1787467.91	yes	
RD-14	L81375-004-8260E	8260B	Bromodichloromethane	0.32	µg/L	U	0.32	2/22/2001	Primary Sample	Unknown	Babcock	268605.902	1787467.91	no	Constituent is not a COPC/CPEC. Constituent was never detected in OCY groundwater wells
RD-14	L81375-004-8260E	8260B	Bromoform	0.3	µg/L	U	0.3	2/22/2001	Primary Sample	Unknown	Babcock	268605.902	1787467.91	no	Constituent is not a COPC/CPEC. Constituent was never detected in OCY groundwater wells
RD-14	L81375-004-8260E	8260B	Bromomethane	0.36	µg/L	U	0.36	2/22/2001	Primary Sample	Unknown	Babcock	268605.902	1787467.91	no	Constituent is not a COPC/CPEC. Constituent was never detected in OCY groundwater wells
RD-14	L81375-004-8260E	8260B	Carbon tetrachloride	0.49	µg/L	U	0.49	2/22/2001	Primary Sample	Unknown	Babcock	268605.902	1787467.91	no	Constituent is not a COPC/CPEC. Constituent was never detected in OCY groundwater wells
RD-14	L81375-004-8260E	8260B	Chlorobenzene	0.31	µg/L	U	0.31	2/22/2001	Primary Sample	Unknown	Babcock	268605.902	1787467.91	no	Constituent is not a COPC/CPEC. Constituent was never detected in OCY groundwater wells
RD-14	L81375-004-8260E	8260B	Chloroethane	0.21	µg/L	U	0.21	2/22/2001	Primary Sample	Unknown	Babcock	268605.902	1787467.91	no	Constituent is not a COPC/CPEC. Constituent was never detected in OCY groundwater wells
RD-14	L81375-004-8260E	8260B	Chloroform	0.28	µg/L	U	0.28	2/22/2001	Primary Sample	Unknown	Babcock	268605.902	1787467.91	no	Constituent is not a COPC/CPEC. Constituent was never detected in OCY groundwater wells
RD-14	L81375-004-8260E	8260B	Chloromethane	0.3	µg/L	U	0.3	2/22/2001	Primary Sample	Unknown	Babcock	268605.902	1787467.91	yes	
RD-14	L81375-004-8260E	8260B	cis-1,2-Dichloroethene	0.24	µg/L			2/22/2001	Primary Sample	Unknown	Babcock	268605.902	1787467.91	yes	
RD-14	L81375-004-8260E	8260B	cis-1,3-Dichloropropene	0.37	µg/L	U	0.37	2/22/2001	Primary Sample	Unknown	Babcock	268605.902	1787467.91	no	Constituent is not a COPC/CPEC. Constituent was never detected in OCY groundwater wells
RD-14	L81375-004-8260E	8260B	Dibromochloromethane	0.24	µg/L	U	0.24	2/22/2001	Primary Sample	Unknown	Babcock	268605.902	1787467.91	no	Constituent is not a COPC/CPEC. Constituent was never detected in OCY groundwater wells
RD-14	L81375-004-8260E	8260B	Ethylbenzene	0.18	µg/L	U	0.18	2/22/2001	Primary Sample	Unknown	Babcock	268605.902	1787467.91	yes	
RD-14	L81375-004-8260E	8260B	Methylene chloride	0.27	µg/L	U	0.27	2/22/2001	Primary Sample	Unknown	Babcock	268605.902	1787467.91	yes	
RD-14	L81375-004-8260E	8260B	Tetrachloroethene	0.086	µg/L	U	0.086	2/22/2001	Primary Sample	Unknown	Babcock	268605.902	1787467.91	no	Constituent is not a COPC/CPEC. Constituent was never detected in OCY groundwater wells
RD-14	L81375-004-8260E	8260B	Toluene	0.22	µg/L	U	0.22	2/22/2001	Primary Sample	Unknown	Babcock	268605.902	1787467.91	yes	
RD-14	L81375-004-8260E	8260B	trans-1,2-Dichloroethene	0.2	µg/L	U	0.2	2/22/2001	Primary Sample	Unknown	Babcock	268605.902	1787467.91	yes	
RD-14	L81375-004-8260E	8260B	trans-1,3-Dichloropropene	0.45	µg/L	U	0.45	2/22/2001	Primary Sample	Unknown	Babcock	268605.902	1787467.91	no	Constituent is not a COPC/CPEC. Constituent was never detected in OCY groundwater wells
RD-14	L81375-004-8260E	8260B	Trichloroethene	3.7	µg/L			2/22/2001	Primary Sample	Unknown	Babcock	268605.902	1787467.91	yes	
RD-14	L81375-004-8260E	8260B	Vinyl chloride	0.25	µg/L	U	0.25	2/22/2001	Primary Sample	Unknown	Babcock	268605.902	1787467.91	no	Constituent is not a COPC/CPEC. Constituent was never detected in OCY groundwater wells
RD-14	RD-14 (2/22/2001)	8260B	1,4-Dioxane	20	µg/L	U	20	2/22/2001	Primary Sample	Unknown	Babcock	268605.902	1787467.91	no	Constituent is not a COPC/CPEC. Constituent was never detected in OCY groundwater wells
RD-14	RD-14 (2/22/2001)	314.0	Perchlorate	1	µg/L	U	1	2/22/2001	Primary Sample		Babcock	268605.902	1787467.91	no	VOCs only for Indirect Pathway
RD-14	RD-14	314.0	Perchlorate	0.43	µg/L	U	0.43	3/4/2002	Primary Sample		Del Mar	268605.902	1787467.91	no	VOCs only for Indirect Pathway
RD-14	RD-14	8260B	1,1,1-Trichloroethane	0.13	µg/L	U	0.13	3/4/2002	Primary Sample		Del Mar	268605.902	1787467.91	yes	
RD-14	RD-14	8260B	1,1,2,2-Tetrachloroethane	0.33	µg/L	U	0.33	3/4/2002	Primary Sample		Del Mar	268605.902	1787467.91	no	Constituent is not a COPC/CPEC. Constituent was never detected in OCY groundwater wells
RD-14	RD-14	8260B	1,1,2-Trichlorotrifluoroethane	0.32	µg/L	U	0.32	3/4/2002	Primary Sample		Del Mar	268605.902	1787467.91	yes	
RD-14	RD-14	8260B	1,1,2-Trichloroethane	0.31	µg/L	U	0.31	3/4/2002	Primary Sample		Del Mar	268605.902	1787467.91	no	Constituent is not a COPC/CPEC. Constituent was never detected in OCY groundwater wells
RD-14	RD-14	8260B	1,1-Dichloroethane	0.13	µg/L	U	0.13	3/4/2002	Primary Sample		Del Mar	268605.902	1787467.91	no	Constituent is not a COPC/CPEC. Constituent was never detected in OCY groundwater wells
RD-14	RD-14	8260B	1,1-Dichloroethene	0.14	µg/L	U	0.14	3/4/2002	Primary Sample		Del Mar	268605.902	1787467.91	yes	
RD-14	RD-14	8260B	1,2-Dichlorobenzene	0.11	µg/L	U	0.11	3/4/2002	Primary Sample		Del Mar	268605.902	1787467.91	no	Constituent is not a COPC/CPEC. Constituent was never detected in OCY groundwater wells
RD-14	RD-14	8260B	1,2-Dichloroethane	0.22	µg/L	U	0.22	3/4/2002	Primary Sample		Del Mar	268605.902	1787467.91	yes	
RD-14	RD-14	8260B	1,2-Dichloropropane	0.14	µg/L	U	0.14	3/4/2002	Primary Sample		Del Mar	268605.902	1787467.91	no	Constituent is not a COPC/CPEC. Constituent was never detected in OCY groundwater wells

Well Identification	Sample Identification	Analytical Method	Analyte	Concentration	Units	Project Qualifier	Detection Limit	Collection Date	Sample Type	SDG Number	Analytical Laboratory	Northings	Eastings	Included in Risk Assessment	Rationale for Risk Exclusion
RD-14	RD-14	8260B	1,3-Dichlorobenzene	0.1	µg/L	U	0.1	3/4/2002	Primary Sample		Del Mar	268605.902	1787467.91	no	Constituent is not a COPC/CPEC. Constituent was never detected in OCY groundwater wells
RD-14	RD-14	8260B	1,4-Dichlorobenzene	0.11	µg/L	U	0.11	3/4/2002	Primary Sample		Del Mar	268605.902	1787467.91	no	Constituent is not a COPC/CPEC. Constituent was never detected in OCY groundwater wells
RD-14	RD-14	8260B	2-Butanone	3.2	µg/L	U	3.2	3/4/2002	Primary Sample		Del Mar	268605.902	1787467.91	yes	
RD-14	RD-14	8260B	2-Hexanone	3.5	µg/L	U	3.5	3/4/2002	Primary Sample		Del Mar	268605.902	1787467.91	no	Constituent is not a COPC/CPEC. Constituent was never detected in OCY groundwater wells
RD-14	RD-14	8260B	4-Methyl-2-pentanone	3.4	µg/L	U	3.4	3/4/2002	Primary Sample		Del Mar	268605.902	1787467.91	no	Constituent is not a COPC/CPEC. Constituent was never detected in OCY groundwater wells
RD-14	RD-14	8260B	Acetone	5	µg/L	U	5	3/4/2002	Primary Sample		Del Mar	268605.902	1787467.91	yes	
RD-14	RD-14	8260B	Benzene	0.11	µg/L	U	0.11	3/4/2002	Primary Sample		Del Mar	268605.902	1787467.91	yes	
RD-14	RD-14	8260B	Bromodichloromethane	0.2	µg/L	U	0.2	3/4/2002	Primary Sample		Del Mar	268605.902	1787467.91	no	Constituent is not a COPC/CPEC. Constituent was never detected in OCY groundwater wells
RD-14	RD-14	8260B	Bromoform	0.34	µg/L	U	0.34	3/4/2002	Primary Sample		Del Mar	268605.902	1787467.91	no	Constituent is not a COPC/CPEC. Constituent was never detected in OCY groundwater wells
RD-14	RD-14	8260B	Bromomethane	0.3	µg/L	U	0.3	3/4/2002	Primary Sample		Del Mar	268605.902	1787467.91	no	Constituent is not a COPC/CPEC. Constituent was never detected in OCY groundwater wells
RD-14	RD-14	8260B	Carbon disulfide	0.38	µg/L	U	0.38	3/4/2002	Primary Sample		Del Mar	268605.902	1787467.91	no	Constituent is not a COPC/CPEC. Constituent was never detected in OCY groundwater wells
RD-14	RD-14	8260B	Carbon tetrachloride	0.15	µg/L	U	0.15	3/4/2002	Primary Sample		Del Mar	268605.902	1787467.91	no	Constituent is not a COPC/CPEC. Constituent was never detected in OCY groundwater wells
RD-14	RD-14	8260B	Chlorobenzene	0.085	µg/L	U	0.085	3/4/2002	Primary Sample		Del Mar	268605.902	1787467.91	no	Constituent is not a COPC/CPEC. Constituent was never detected in OCY groundwater wells
RD-14	RD-14	8260B	Chloroethane	0.33	µg/L	U	0.33	3/4/2002	Primary Sample		Del Mar	268605.902	1787467.91	no	Constituent is not a COPC/CPEC. Constituent was never detected in OCY groundwater wells
RD-14	RD-14	8260B	Chloroform	0.19	µg/L	U	0.19	3/4/2002	Primary Sample		Del Mar	268605.902	1787467.91	no	Constituent is not a COPC/CPEC. Constituent was never detected in OCY groundwater wells
RD-14	RD-14	8260B	Chloromethane	0.27	µg/L	U	0.27	3/4/2002	Primary Sample		Del Mar	268605.902	1787467.91	yes	
RD-14	RD-14	8260B	cis-1,2-Dichloroethene	0.14	µg/L	U	0.14	3/4/2002	Primary Sample		Del Mar	268605.902	1787467.91	yes	
RD-14	RD-14	8260B	cis-1,3-Dichloropropene	0.11	µg/L	U	0.11	3/4/2002	Primary Sample		Del Mar	268605.902	1787467.91	no	Constituent is not a COPC/CPEC. Constituent was never detected in OCY groundwater wells
RD-14	RD-14	8260B	Dibromochloromethane	0.18	µg/L	U	0.18	3/4/2002	Primary Sample		Del Mar	268605.902	1787467.91	no	Constituent is not a COPC/CPEC. Constituent was never detected in OCY groundwater wells
RD-14	RD-14	8260B	Ethylbenzene	0.18	µg/L	U	0.18	3/4/2002	Primary Sample		Del Mar	268605.902	1787467.91	yes	
RD-14	RD-14	8260B	m,p-Xylene	0.69	µg/L	U	0.69	3/4/2002	Primary Sample		Del Mar	268605.902	1787467.91	yes	
RD-14	RD-14	8260B	Methylene chloride	0.22	µg/L	U	0.22	3/4/2002	Primary Sample		Del Mar	268605.902	1787467.91	yes	
RD-14	RD-14	8260B	o-Xylene	0.14	µg/L	U	0.14	3/4/2002	Primary Sample		Del Mar	268605.902	1787467.91	yes	
RD-14	RD-14	8260B	Tetrachloroethene	0.16	µg/L	U	0.16	3/4/2002	Primary Sample		Del Mar	268605.902	1787467.91	no	Constituent is not a COPC/CPEC. Constituent was never detected in OCY groundwater wells
RD-14	RD-14	8260B	Toluene	0.093	µg/L	U	0.093	3/4/2002	Primary Sample		Del Mar	268605.902	1787467.91	yes	
RD-14	RD-14	8260B	trans-1,2-Dichloroethene	0.11	µg/L	U	0.11	3/4/2002	Primary Sample		Del Mar	268605.902	1787467.91	yes	
RD-14	RD-14	8260B	trans-1,3-Dichloropropene	0.19	µg/L	U	0.19	3/4/2002	Primary Sample		Del Mar	268605.902	1787467.91	no	Constituent is not a COPC/CPEC. Constituent was never detected in OCY groundwater wells
RD-14	RD-14	8260B	Trichloroethene	1.7	µg/L		0.14	3/4/2002	Primary Sample		Del Mar	268605.902	1787467.91	yes	
RD-14	RD-14	8260B	Trichlorofluoromethane	0.17	µg/L	U	0.17	3/4/2002	Primary Sample		Del Mar	268605.902	1787467.91	no	Constituent is not a COPC/CPEC. Constituent was never detected in OCY groundwater wells
RD-14	RD-14	8260B	Vinyl chloride	0.21	µg/L	U	0.21	3/4/2002	Primary Sample		Del Mar	268605.902	1787467.91	no	Constituent is not a COPC/CPEC. Constituent was never detected in OCY groundwater wells
RD-14	RD-14_022603_01	314.0	Perchlorate	0.8	µg/L	U	0.8	2/26/2003	Primary Sample	IMB1556	Del Mar	268605.902	1787467.91	no	VOCs only for Indirect Pathway
RD-14	RD-14_022603_01	8260B	1,1,1-Trichloroethane	0.3	µg/L	U	0.3	2/26/2003	Primary Sample	IMB1556	Del Mar	268605.902	1787467.91	yes	
RD-14	RD-14_022603_01	8260B	1,1,2,2-Tetrachloroethane	0.29	µg/L	U	0.29	2/26/2003	Primary Sample	IMB1556	Del Mar	268605.902	1787467.91	no	Constituent is not a COPC/CPEC. Constituent was never detected in OCY groundwater wells
RD-14	RD-14_022603_01	8260B	1,1,2-Trichloroethane	0.3	µg/L	U	0.3	2/26/2003	Primary Sample	IMB1556	Del Mar	268605.902	1787467.91	no	Constituent is not a COPC/CPEC. Constituent was never detected in OCY groundwater wells
RD-14	RD-14_022603_01	8260B	1,1-Dichloroethane	0.27	µg/L	U	0.27	2/26/2003	Primary Sample	IMB1556	Del Mar	268605.902	1787467.91	no	Constituent is not a COPC/CPEC. Constituent was never detected in OCY groundwater wells
RD-14	RD-14_022603_01	8260B	1,1-Dichloroethene	0.32	µg/L	U	0.32	2/26/2003	Primary Sample	IMB1556	Del Mar	268605.902	1787467.91	yes	
RD-14	RD-14_022603_01	8260B	1,2-Dichlorobenzene	0.32	µg/L	U	0.32	2/26/2003	Primary Sample	IMB1556	Del Mar	268605.902	1787467.91	no	Constituent is not a COPC/CPEC. Constituent was never detected in OCY groundwater wells
RD-14	RD-14_022603_01	8260B	1,2-Dichloroethane	0.28	µg/L	U	0.28	2/26/2003	Primary Sample	IMB1556	Del Mar	268605.902	1787467.91	yes	
RD-14	RD-14_022603_01	8260B	1,2-Dichloropropane	0.35	µg/L	U	0.35	2/26/2003	Primary Sample	IMB1556	Del Mar	268605.902	1787467.91	no	Constituent is not a COPC/CPEC. Constituent was never detected in OCY groundwater wells
RD-14	RD-14_022603_01	8260B	1,3-Dichlorobenzene	0.35	µg/L	U	0.35	2/26/2003	Primary Sample	IMB1556	Del Mar	268605.902	1787467.91	no	Constituent is not a COPC/CPEC. Constituent was never detected in OCY groundwater wells
RD-14	RD-14_022603_01	8260B	1,4-Dichlorobenzene	0.37	µg/L	U	0.37	2/26/2003	Primary Sample	IMB1556	Del Mar	268605.902	1787467.91	no	Constituent is not a COPC/CPEC. Constituent was never detected in OCY groundwater wells
RD-14	RD-14_022603_01	8260B	2-Butanone	3.8	µg/L	U	3.8	2/26/2003	Primary Sample	IMB1556	Del Mar	268605.902	1787467.91	yes	
RD-14	RD-14_022603_01	8260B	2-Hexanone	2.5	µg/L	U	2.5	2/26/2003	Primary Sample	IMB1556	Del Mar	268605.902	1787467.91	no	Constituent is not a COPC/CPEC. Constituent was never detected in OCY groundwater wells
RD-14	RD-14_022603_01	8260B	4-Bromofluorobenzene	100	%			2/26/2003	Primary Sample	IMB1556	Del Mar	268605.902	1787467.91	no	Lab surrogate analysis result
RD-14	RD-14_022603_01	8260B	4-Methyl-2-pentanone	2.5	µg/L	U	2.5	2/26/2003	Primary Sample	IMB1556	Del Mar	268605.902	1787467.91	no	Constituent is not a COPC/CPEC. Constituent was never detected in OCY groundwater wells
RD-14	RD-14_022603_01	8260B	Acetone	4.5	µg/L	U	4.5	2/26/2003	Primary Sample	IMB1556	Del Mar	268605.902	1787467.91	yes	
RD-14	RD-14_022603_01	8260B	Benzene	0.28	µg/L	U	0.28	2/26/2003	Primary Sample	IMB1556	Del Mar	268605.902	1787467.91	yes	
RD-14	RD-14_022603_01	8260B	Bromodichloromethane	0.3	µg/L	U	0.3	2/26/2003	Primary Sample	IMB1556	Del Mar	268605.902	1787467.91	no	Constituent is not a COPC/CPEC. Constituent was never detected in OCY groundwater wells
RD-14	RD-14_022603_01	8260B	Bromoform	0.25	µg/L	U	0.25	2/26/2003	Primary Sample	IMB1556	Del Mar	268605.902	1787467.91	no	Constituent is not a COPC/CPEC. Constituent was never detected in OCY groundwater wells
RD-14	RD-14_022603_01	8260B	Bromomethane	0.2	µg/L	U	0.2	2/26/2003	Primary Sample	IMB1556	Del Mar	268605.902	1787467.91	no	Constituent is not a COPC/CPEC. Constituent was never detected in OCY groundwater wells
RD-14	RD-14_022603_01	8260B	Carbon disulfide	0.33	µg/L	U	0.33	2/26/2003	Primary Sample	IMB1556	Del Mar	268605.902	1787467.91	no	Constituent is not a COPC/CPEC. Constituent was never detected in OCY groundwater wells
RD-14	RD-14_022603_01	8260B	Carbon tetrachloride	0.28	µg/L	U	0.28	2/26/2003	Primary Sample	IMB1556	Del Mar	268605.902	1787467.91	no	Constituent is not a COPC/CPEC. Constituent was never detected in OCY groundwater wells
RD-14	RD-14_022603_01	8260B	Chlorobenzene	0.36	µg/L	U	0.36	2/26/2003	Primary Sample	IMB1556	Del Mar	268605.902	1787467.91	no	Constituent is not a COPC/CPEC. Constituent was never detected in OCY groundwater wells
RD-14	RD-14_022603_01	8260B	Chloroethane	0.33	µg/L	U	0.33	2/26/2003	Primary Sample	IMB1556	Del Mar	268605.902	1787467.91	no	Constituent is not a COPC/CPEC. Constituent was never detected in OCY groundwater wells
RD-14	RD-14_022603_01	8260B	Chloroform	0.33	µg/L	U	0.33	2/26/2003	Primary Sample	IMB1556	Del Mar	268605.902	1787467.91	no	Constituent is not a COPC/CPEC. Constituent was never detected in OCY groundwater wells
RD-14	RD-14_022603_01	8260B	Chloromethane	0.14	µg/L	U	0.14	2/26/2003	Primary Sample	IMB1556	Del Mar	268605.902	1787467.91	yes	
RD-14	RD-14_022603_01	8260B	cis-1,2-Dichloroethene	0.32	µg/L	U	0.32	2/26/2003	Primary Sample	IMB1556	Del Mar	268605.902	1787467.91	yes	
RD-14	RD-14_022603_01	8260B	cis-1,3-Dichloropropene	0.22	µg/L	U	0.22	2/26/2003	Primary Sample	IMB1556	Del Mar	268605.902	1787467.91	no	Constituent is not a COPC/CPEC. Constituent was never detected in OCY groundwater wells
RD-14	RD-14_022603_01	8260B	Dibromochloromethane	0.28	µg/L	U	0.28	2/26/2003	Primary Sample	IMB1556	Del Mar	268605.902	1787467.91	no	Constituent is not a COPC/CPEC. Constituent was never detected in OCY groundwater wells

Well Identification	Sample Identification	Analytical Method	Analyte	Concentration	Units	Project Qualifier	Detection Limit	Collection Date	Sample Type	SDG Number	Analytical Laboratory	Northings	Eastings	Included in Risk Assessment	Rationale for Risk Exclusion
RD-14	RD-14_022603_01	8260B	Dibromofluoromethane	110	%			2/26/2003	Primary Sample	IMB1556	Del Mar	268605.902	1787467.91	no	Lab surrogate analysis result
RD-14	RD-14_022603_01	8260B	Ethylbenzene	0.25	µg/L	U	0.25	2/26/2003	Primary Sample	IMB1556	Del Mar	268605.902	1787467.91	yes	
RD-14	RD-14_022603_01	8260B	m,p-Xylene	0.38	µg/L	U	0.38	2/26/2003	Primary Sample	IMB1556	Del Mar	268605.902	1787467.91	yes	
RD-14	RD-14_022603_01	8260B	Methylene chloride	0.33	µg/L	U	0.33	2/26/2003	Primary Sample	IMB1556	Del Mar	268605.902	1787467.91	yes	
RD-14	RD-14_022603_01	8260B	o-Xylene	0.24	µg/L	U	0.24	2/26/2003	Primary Sample	IMB1556	Del Mar	268605.902	1787467.91	yes	
RD-14	RD-14_022603_01	8260B	Tetrachloroethene	0.32	µg/L	U	0.32	2/26/2003	Primary Sample	IMB1556	Del Mar	268605.902	1787467.91	no	Constituent is not a COPC/CPEC. Constituent was never detected in OCY groundwater wells
RD-14	RD-14_022603_01	8260B	Toluene	0.49	µg/L	U	0.49	2/26/2003	Primary Sample	IMB1556	Del Mar	268605.902	1787467.91	yes	
RD-14	RD-14_022603_01	8260B	Toluene-d8	104	%			2/26/2003	Primary Sample	IMB1556	Del Mar	268605.902	1787467.91	no	Lab surrogate analysis result
RD-14	RD-14_022603_01	8260B	trans-1,2-Dichloroethene	0.27	µg/L	U	0.27	2/26/2003	Primary Sample	IMB1556	Del Mar	268605.902	1787467.91	yes	
RD-14	RD-14_022603_01	8260B	trans-1,3-Dichloropropene	0.24	µg/L	U	0.24	2/26/2003	Primary Sample	IMB1556	Del Mar	268605.902	1787467.91	no	Constituent is not a COPC/CPEC. Constituent was never detected in OCY groundwater wells
RD-14	RD-14_022603_01	8260B	Trichloroethene	4.3	µg/L		0.26	2/26/2003	Primary Sample	IMB1556	Del Mar	268605.902	1787467.91	yes	
RD-14	RD-14_022603_01	8260B	Trichlorofluoromethane	0.34	µg/L	U	0.34	2/26/2003	Primary Sample	IMB1556	Del Mar	268605.902	1787467.91	no	Constituent is not a COPC/CPEC. Constituent was never detected in OCY groundwater wells
RD-14	RD-14_022603_01	8260B	1,1,2-Trichlorotrifluoroethane	1.2	µg/L	U	1.2	2/26/2003	Primary Sample	IMB1556	Del Mar	268605.902	1787467.91	yes	
RD-14	RD-14_022603_01	8260B	Vinyl chloride	0.19	µg/L	U	0.19	2/26/2003	Primary Sample	IMB1556	Del Mar	268605.902	1787467.91	no	Constituent is not a COPC/CPEC. Constituent was never detected in OCY groundwater wells
RD-14	RD-14_020904_01	314.0	Perchlorate	0.8	µg/L	U	0.8	2/9/2004	Primary Sample	INB0582	Del Mar	268605.902	1787467.91	no	VOCs only for Indirect Pathway
RD-14	RD-14_020904_01	8260B	1,1,1-Trichloroethane	0.3	µg/L	U	0.3	2/9/2004	Primary Sample	INB0582	Del Mar	268605.902	1787467.91	yes	
RD-14	RD-14_020904_01	8260B	1,1,2,2-Tetrachloroethane	0.24	µg/L	U	0.24	2/9/2004	Primary Sample	INB0582	Del Mar	268605.902	1787467.91	no	Constituent is not a COPC/CPEC. Constituent was never detected in OCY groundwater wells
RD-14	RD-14_020904_01	8260B	1,1,2-Trichloroethane	0.3	µg/L	U	0.3	2/9/2004	Primary Sample	INB0582	Del Mar	268605.902	1787467.91	no	Constituent is not a COPC/CPEC. Constituent was never detected in OCY groundwater wells
RD-14	RD-14_020904_01	8260B	1,1-Dichloroethane	0.27	µg/L	U	0.27	2/9/2004	Primary Sample	INB0582	Del Mar	268605.902	1787467.91	no	Constituent is not a COPC/CPEC. Constituent was never detected in OCY groundwater wells
RD-14	RD-14_020904_01	8260B	1,1-Dichloroethene	0.32	µg/L	U	0.32	2/9/2004	Primary Sample	INB0582	Del Mar	268605.902	1787467.91	yes	
RD-14	RD-14_020904_01	8260B	1,2-Dichlorobenzene	0.32	µg/L	U	0.32	2/9/2004	Primary Sample	INB0582	Del Mar	268605.902	1787467.91	no	Constituent is not a COPC/CPEC. Constituent was never detected in OCY groundwater wells
RD-14	RD-14_020904_01	8260B	1,2-Dichloroethane	0.28	µg/L	U	0.28	2/9/2004	Primary Sample	INB0582	Del Mar	268605.902	1787467.91	yes	
RD-14	RD-14_020904_01	8260B	1,2-Dichloropropane	0.35	µg/L	U	0.35	2/9/2004	Primary Sample	INB0582	Del Mar	268605.902	1787467.91	no	Constituent is not a COPC/CPEC. Constituent was never detected in OCY groundwater wells
RD-14	RD-14_020904_01	8260B	1,3-Dichlorobenzene	0.35	µg/L	U	0.35	2/9/2004	Primary Sample	INB0582	Del Mar	268605.902	1787467.91	no	Constituent is not a COPC/CPEC. Constituent was never detected in OCY groundwater wells
RD-14	RD-14_020904_01	8260B	1,4-Dichlorobenzene	0.37	µg/L	U	0.37	2/9/2004	Primary Sample	INB0582	Del Mar	268605.902	1787467.91	no	Constituent is not a COPC/CPEC. Constituent was never detected in OCY groundwater wells
RD-14	RD-14_020904_01	8260B	2-Butanone	3.8	µg/L	U	3.8	2/9/2004	Primary Sample	INB0582	Del Mar	268605.902	1787467.91	yes	
RD-14	RD-14_020904_01	8260B	2-Hexanone	2.6	µg/L	U	2.6	2/9/2004	Primary Sample	INB0582	Del Mar	268605.902	1787467.91	no	Constituent is not a COPC/CPEC. Constituent was never detected in OCY groundwater wells
RD-14	RD-14_020904_01	8260B	4-Bromofluorobenzene	104	%			2/9/2004	Primary Sample	INB0582	Del Mar	268605.902	1787467.91	no	Lab surrogate analysis result
RD-14	RD-14_020904_01	8260B	4-Bromofluorobenzene	108	%			2/9/2004	Primary Sample	INB0582	Del Mar	268605.902	1787467.91	no	Lab surrogate analysis result
RD-14	RD-14_020904_01	8260B	4-Methyl-2-pentanone	2.5	µg/L	U	2.5	2/9/2004	Primary Sample	INB0582	Del Mar	268605.902	1787467.91	no	Constituent is not a COPC/CPEC. Constituent was never detected in OCY groundwater wells
RD-14	RD-14_020904_01	8260B	Acetone	5.8	µg/L	U	5.8	2/9/2004	Primary Sample	INB0582	Del Mar	268605.902	1787467.91	yes	
RD-14	RD-14_020904_01	8260B	Benzene	0.28	µg/L	U	0.28	2/9/2004	Primary Sample	INB0582	Del Mar	268605.902	1787467.91	yes	
RD-14	RD-14_020904_01	8260B	Bromodichloromethane	0.3	µg/L	U	0.3	2/9/2004	Primary Sample	INB0582	Del Mar	268605.902	1787467.91	no	Constituent is not a COPC/CPEC. Constituent was never detected in OCY groundwater wells
RD-14	RD-14_020904_01	8260B	Bromoform	0.32	µg/L	U	0.32	2/9/2004	Primary Sample	INB0582	Del Mar	268605.902	1787467.91	no	Constituent is not a COPC/CPEC. Constituent was never detected in OCY groundwater wells
RD-14	RD-14_020904_01	8260B	Bromomethane	0.34	µg/L	U	0.34	2/9/2004	Primary Sample	INB0582	Del Mar	268605.902	1787467.91	no	Constituent is not a COPC/CPEC. Constituent was never detected in OCY groundwater wells
RD-14	RD-14_020904_01	8260B	Carbon disulfide	0.48	µg/L	U	0.48	2/9/2004	Primary Sample	INB0582	Del Mar	268605.902	1787467.91	no	Constituent is not a COPC/CPEC. Constituent was never detected in OCY groundwater wells
RD-14	RD-14_020904_01	8260B	Carbon tetrachloride	0.28	µg/L	U	0.28	2/9/2004	Primary Sample	INB0582	Del Mar	268605.902	1787467.91	no	Constituent is not a COPC/CPEC. Constituent was never detected in OCY groundwater wells
RD-14	RD-14_020904_01	8260B	Chlorobenzene	0.36	µg/L	U	0.36	2/9/2004	Primary Sample	INB0582	Del Mar	268605.902	1787467.91	no	Constituent is not a COPC/CPEC. Constituent was never detected in OCY groundwater wells
RD-14	RD-14_020904_01	8260B	Chloroethane	0.33	µg/L	U	0.33	2/9/2004	Primary Sample	INB0582	Del Mar	268605.902	1787467.91	no	Constituent is not a COPC/CPEC. Constituent was never detected in OCY groundwater wells
RD-14	RD-14_020904_01	8260B	Chloroform	0.33	µg/L	U	0.33	2/9/2004	Primary Sample	INB0582	Del Mar	268605.902	1787467.91	no	Constituent is not a COPC/CPEC. Constituent was never detected in OCY groundwater wells
RD-14	RD-14_020904_01	8260B	Chloromethane	0.3	µg/L	U	0.3	2/9/2004	Primary Sample	INB0582	Del Mar	268605.902	1787467.91	yes	
RD-14	RD-14_020904_01	8260B	cis-1,2-Dichloroethene	0.32	µg/L	U	0.32	2/9/2004	Primary Sample	INB0582	Del Mar	268605.902	1787467.91	yes	
RD-14	RD-14_020904_01	8260B	cis-1,3-Dichloropropene	0.22	µg/L	U	0.22	2/9/2004	Primary Sample	INB0582	Del Mar	268605.902	1787467.91	no	Constituent is not a COPC/CPEC. Constituent was never detected in OCY groundwater wells
RD-14	RD-14_020904_01	8260B	Dibromochloromethane	0.28	µg/L	U	0.28	2/9/2004	Primary Sample	INB0582	Del Mar	268605.902	1787467.91	no	Constituent is not a COPC/CPEC. Constituent was never detected in OCY groundwater wells
RD-14	RD-14_020904_01	8260B	Dibromofluoromethane	114	%			2/9/2004	Primary Sample	INB0582	Del Mar	268605.902	1787467.91	no	Lab surrogate analysis result
RD-14	RD-14_020904_01	8260B	Dibromofluoromethane	108	%			2/9/2004	Primary Sample	INB0582	Del Mar	268605.902	1787467.91	no	Lab surrogate analysis result
RD-14	RD-14_020904_01	8260B	Ethylbenzene	0.25	µg/L	U	0.25	2/9/2004	Primary Sample	INB0582	Del Mar	268605.902	1787467.91	yes	
RD-14	RD-14_020904_01	8260B	m,p-Xylene	0.52	µg/L	U	0.52	2/9/2004	Primary Sample	INB0582	Del Mar	268605.902	1787467.91	yes	
RD-14	RD-14_020904_01	8260B	Methylene chloride	2	µg/L	U	2	2/9/2004	Primary Sample	INB0582	Del Mar	268605.902	1787467.91	yes	
RD-14	RD-14_020904_01	8260B	o-Xylene	0.24	µg/L	U	0.24	2/9/2004	Primary Sample	INB0582	Del Mar	268605.902	1787467.91	yes	
RD-14	RD-14_020904_01	8260B	Tetrachloroethene	0.32	µg/L	U	0.32	2/9/2004	Primary Sample	INB0582	Del Mar	268605.902	1787467.91	no	Constituent is not a COPC/CPEC. Constituent was never detected in OCY groundwater wells
RD-14	RD-14_020904_01	8260B	Toluene	0.36	µg/L	U	0.36	2/9/2004	Primary Sample	INB0582	Del Mar	268605.902	1787467.91	yes	
RD-14	RD-14_020904_01	8260B	Toluene-d8	108	%			2/9/2004	Primary Sample	INB0582	Del Mar	268605.902	1787467.91	no	Lab surrogate analysis result
RD-14	RD-14_020904_01	8260B	Toluene-d8	113	%			2/9/2004	Primary Sample	INB0582	Del Mar	268605.902	1787467.91	no	Lab surrogate analysis result
RD-14	RD-14_020904_01	8260B	trans-1,2-Dichloroethene	0.27	µg/L	U	0.27	2/9/2004	Primary Sample	INB0582	Del Mar	268605.902	1787467.91	yes	
RD-14	RD-14_020904_01	8260B	trans-1,3-Dichloropropene	0.24	µg/L	U	0.24	2/9/2004	Primary Sample	INB0582	Del Mar	268605.902	1787467.91	no	Constituent is not a COPC/CPEC. Constituent was never detected in OCY groundwater wells
RD-14	RD-14_020904_01	8260B	Trichloroethene	3	µg/L		0.26	2/9/2004	Primary Sample	INB0582	Del Mar	268605.902	1787467.91	yes	
RD-14	RD-14_020904_01	8260B	Trichlorofluoromethane	0.34	µg/L	U	0.34	2/9/2004	Primary Sample	INB0582	Del Mar	268605.902	1787467.91	no	Constituent is not a COPC/CPEC. Constituent was never detected in OCY groundwater wells
RD-14	RD-14_020904_01	8260B	1,1,2-Trichlorotrifluoroethane	1.2	µg/L	U	1.2	2/9/2004	Primary Sample	INB0582	Del Mar	268605.902	1787467.91	yes	

Well Identification	Sample Identification	Analytical Method	Analyte	Concentration	Units	Project Qualifier	Detection Limit	Collection Date	Sample Type	SDG Number	Analytical Laboratory	Northings	Eastings	Included in Risk Assessment	Rationale for Risk Exclusion
RD-14	RD-14_020904_01	8260B	Vinyl chloride	0.26	µg/L	U	0.26	2/9/2004	Primary Sample	INB0582	Del Mar	268605.902	1787467.91	no	Constituent is not a COPC/CPEC. Constituent was never detected in OCY groundwater wells
WS-07	WS-07 (11/1/1955)	Inorganics	Bicarbonate (as CaCO3)	328	mg/L			11/1/1955	Primary Sample	Unknown	Unknown	268493.206	1787829.42	no	VOCs only for Indirect Pathway
WS-07	WS-07 (11/1/1955)	Metals	Calcium	72800	µg/L			11/1/1955	Primary Sample	Unknown	Unknown	268493.206	1787829.42	no	VOCs only for Indirect Pathway
WS-07	WS-07 (11/1/1955)	Inorganics	Carbonate (as CaCO3)	0	mg/L			11/1/1955	Primary Sample	Unknown	Unknown	268493.206	1787829.42	no	VOCs only for Indirect Pathway
WS-07	WS-07 (11/1/1955)	Anions/Cations	Chloride	32.3	mg/L			11/1/1955	Primary Sample	Unknown	Unknown	268493.206	1787829.42	no	VOCs only for Indirect Pathway
WS-07	WS-07 (11/1/1955)	UNKNOWN	Fluoride	0.2	mg/L			11/1/1955	Primary Sample	Unknown	Unknown	268493.206	1787829.42	no	VOCs only for Indirect Pathway
WS-07	WS-07 (11/1/1955)	UNKNOWN	Iron	600	µg/L			11/1/1955	Primary Sample	Unknown	Unknown	268493.206	1787829.42	no	VOCs only for Indirect Pathway
WS-07	WS-07 (11/1/1955)	UNKNOWN	Magnesium	23200	µg/L			11/1/1955	Primary Sample	Unknown	Unknown	268493.206	1787829.42	no	VOCs only for Indirect Pathway
WS-07	WS-07 (11/1/1955)	Inorganics	Nitrate	1.2	mg/L			11/1/1955	Primary Sample	Unknown	Unknown	268493.206	1787829.42	no	VOCs only for Indirect Pathway
WS-07	WS-07 (11/1/1955)	UNKNOWN	Potassium	3500	µg/L			11/1/1955	Primary Sample	Unknown	Unknown	268493.206	1787829.42	no	VOCs only for Indirect Pathway
WS-07	WS-07 (11/1/1955)	UNKNOWN	Sodium	36.4	mg/L			11/1/1955	Primary Sample	Unknown	Unknown	268493.206	1787829.42	no	VOCs only for Indirect Pathway
WS-07	WS-07 (11/1/1955)	UNKNOWN	Sulfate	46.5	mg/L			11/1/1955	Primary Sample	Unknown	Unknown	268493.206	1787829.42	no	VOCs only for Indirect Pathway
WS-07	WS-07 (9/6/1956)	Inorganics	Bicarbonate (as CaCO3)	299	mg/L			9/6/1956	Primary Sample	Unknown	Unknown	268493.206	1787829.42	no	VOCs only for Indirect Pathway
WS-07	WS-07 (9/6/1956)	Metals	Boron	0	µg/L			9/6/1956	Primary Sample	Unknown	Unknown	268493.206	1787829.42	no	VOCs only for Indirect Pathway
WS-07	WS-07 (9/6/1956)	Metals	Calcium	56200	µg/L			9/6/1956	Primary Sample	Unknown	Unknown	268493.206	1787829.42	no	VOCs only for Indirect Pathway
WS-07	WS-07 (9/6/1956)	Inorganics	Carbonate (as CaCO3)	0	mg/L			9/6/1956	Primary Sample	Unknown	Unknown	268493.206	1787829.42	no	VOCs only for Indirect Pathway
WS-07	WS-07 (9/6/1956)	Anions/Cations	Chloride	32.3	mg/L			9/6/1956	Primary Sample	Unknown	Unknown	268493.206	1787829.42	no	VOCs only for Indirect Pathway
WS-07	WS-07 (9/6/1956)	UNKNOWN	Fluoride	0.2	mg/L			9/6/1956	Primary Sample	Unknown	Unknown	268493.206	1787829.42	no	VOCs only for Indirect Pathway
WS-07	WS-07 (9/6/1956)	UNKNOWN	Iron	5500	µg/L			9/6/1956	Primary Sample	Unknown	Unknown	268493.206	1787829.42	no	VOCs only for Indirect Pathway
WS-07	WS-07 (9/6/1956)	UNKNOWN	Magnesium	23800	µg/L			9/6/1956	Primary Sample	Unknown	Unknown	268493.206	1787829.42	no	VOCs only for Indirect Pathway
WS-07	WS-07 (9/6/1956)	Inorganics	Nitrate	3.1	mg/L			9/6/1956	Primary Sample	Unknown	Unknown	268493.206	1787829.42	no	VOCs only for Indirect Pathway
WS-07	WS-07 (9/6/1956)	UNKNOWN	pH	7.8	pH			9/6/1956	Primary Sample	Unknown	Unknown	268493.206	1787829.42	no	VOCs only for Indirect Pathway
WS-07	WS-07 (9/6/1956)	UNKNOWN	Potassium	3100	µg/L			9/6/1956	Primary Sample	Unknown	Unknown	268493.206	1787829.42	no	VOCs only for Indirect Pathway
WS-07	WS-07 (9/6/1956)	UNKNOWN	Silica-Dissolved	14	mg/L			9/6/1956	Primary Sample	Unknown	Unknown	268493.206	1787829.42	no	VOCs only for Indirect Pathway
WS-07	WS-07 (9/6/1956)	UNKNOWN	Sodium	39.3	mg/L			9/6/1956	Primary Sample	Unknown	Unknown	268493.206	1787829.42	no	VOCs only for Indirect Pathway
WS-07	WS-07 (9/6/1956)	UNKNOWN	Specific conductivity	603	umhos/cm			9/6/1956	Primary Sample	Unknown	Unknown	268493.206	1787829.42	no	VOCs only for Indirect Pathway
WS-07	WS-07 (9/6/1956)	UNKNOWN	Sulfate	28	mg/L			9/6/1956	Primary Sample	Unknown	Unknown	268493.206	1787829.42	no	VOCs only for Indirect Pathway
WS-07	WS-07 (9/6/1956)	UNKNOWN	Hardness	0	mg/L			9/6/1956	Primary Sample	Unknown	Unknown	268493.206	1787829.42	no	VOCs only for Indirect Pathway
WS-07	WS-07 (6/24/1958)	Inorganics	Bicarbonate (as CaCO3)	384	mg/L			6/24/1958	Primary Sample	Unknown	TTL	268493.206	1787829.42	no	VOCs only for Indirect Pathway
WS-07	WS-07 (6/24/1958)	Metals	Boron	800	µg/L			6/24/1958	Primary Sample	Unknown	TTL	268493.206	1787829.42	no	VOCs only for Indirect Pathway
WS-07	WS-07 (6/24/1958)	Metals	Calcium	96000	µg/L			6/24/1958	Primary Sample	Unknown	TTL	268493.206	1787829.42	no	VOCs only for Indirect Pathway
WS-07	WS-07 (6/24/1958)	Inorganics	Carbonate (as CaCO3)	0	mg/L			6/24/1958	Primary Sample	Unknown	TTL	268493.206	1787829.42	no	VOCs only for Indirect Pathway
WS-07	WS-07 (6/24/1958)	Anions/Cations	Chloride	43	mg/L			6/24/1958	Primary Sample	Unknown	TTL	268493.206	1787829.42	no	VOCs only for Indirect Pathway
WS-07	WS-07 (6/24/1958)	UNKNOWN	Fluoride	0.21	mg/L			6/24/1958	Primary Sample	Unknown	TTL	268493.206	1787829.42	no	VOCs only for Indirect Pathway
WS-07	WS-07 (6/24/1958)	UNKNOWN	Magnesium	31000	µg/L			6/24/1958	Primary Sample	Unknown	TTL	268493.206	1787829.42	no	VOCs only for Indirect Pathway
WS-07	WS-07 (6/24/1958)	Inorganics	Nitrate	0	mg/L			6/24/1958	Primary Sample	Unknown	TTL	268493.206	1787829.42	no	VOCs only for Indirect Pathway
WS-07	WS-07 (6/24/1958)	UNKNOWN	pH	7.5	pH			6/24/1958	Primary Sample	Unknown	TTL	268493.206	1787829.42	no	VOCs only for Indirect Pathway
WS-07	WS-07 (6/24/1958)	UNKNOWN	Potassium	3900	µg/L			6/24/1958	Primary Sample	Unknown	TTL	268493.206	1787829.42	no	VOCs only for Indirect Pathway
WS-07	WS-07 (6/24/1958)	UNKNOWN	Silica-Dissolved	30	mg/L			6/24/1958	Primary Sample	Unknown	TTL	268493.206	1787829.42	no	VOCs only for Indirect Pathway
WS-07	WS-07 (6/24/1958)	UNKNOWN	Sodium	50	mg/L			6/24/1958	Primary Sample	Unknown	TTL	268493.206	1787829.42	no	VOCs only for Indirect Pathway
WS-07	WS-07 (6/24/1958)	UNKNOWN	Specific conductivity	859	umhos/cm			6/24/1958	Primary Sample	Unknown	TTL	268493.206	1787829.42	no	VOCs only for Indirect Pathway
WS-07	WS-07 (6/24/1958)	UNKNOWN	Sulfate	97	mg/L			6/24/1958	Primary Sample	Unknown	TTL	268493.206	1787829.42	no	VOCs only for Indirect Pathway
WS-07	WS-07 (6/24/1958)	Inorganics	Total Dissolved Solids	584	mg/L			6/24/1958	Primary Sample	Unknown	TTL	268493.206	1787829.42	no	VOCs only for Indirect Pathway
WS-07	WS-07 (6/24/1958)	UNKNOWN	Hardness	367	mg/L			6/24/1958	Primary Sample	Unknown	TTL	268493.206	1787829.42	no	VOCs only for Indirect Pathway
WS-07	WS-07 (2/6/1984)-F	210.2	Beryllium	0.1	µg/L	U	0.1	2/6/1984	Field Duplicate	Unknown	SSFL	268493.206	1787829.42	no	VOCs only for Indirect Pathway
WS-07	WS-07 (2/6/1984)-F	213.2	Cadmium	1300	µg/L			2/6/1984	Field Duplicate	Unknown	SSFL	268493.206	1787829.42	no	VOCs only for Indirect Pathway
WS-07	WS-07 (2/6/1984)-F	213.2	Cadmium	500	µg/L			2/6/1984	Field Duplicate	Unknown	SSFL	268493.206	1787829.42	no	VOCs only for Indirect Pathway
WS-07	WS-07 (2/6/1984)-F	213.2	Cadmium	2.2	µg/L			2/6/1984	Field Duplicate	Unknown	SSFL	268493.206	1787829.42	no	VOCs only for Indirect Pathway
WS-07	WS-07 (2/6/1984)-F	335.2	Cyanide	20	µg/L	U	20	2/6/1984	Field Duplicate	Unknown	SSFL	268493.206	1787829.42	no	VOCs only for Indirect Pathway
WS-07	WS-07 (2/6/1984)-F	3510/8040	2,3,4-Trichlorophenol	1.4	µg/L	U	1.4	2/6/1984	Field Duplicate	Unknown	SSFL	268493.206	1787829.42	no	Constituent is not a COPC/CPEC. Constituent was never detected in OCY groundwater wells
WS-07	WS-07 (2/6/1984)-F	3510/8040	2,4-Dichlorophenol	0.5	µg/L	U	0.5	2/6/1984	Field Duplicate	Unknown	SSFL	268493.206	1787829.42	no	VOCs only for Indirect Pathway
WS-07	WS-07 (2/6/1984)-F	3510/8040	2,4-Dimethylphenol	0.3	µg/L	U	0.3	2/6/1984	Field Duplicate	Unknown	SSFL	268493.206	1787829.42	no	VOCs only for Indirect Pathway
WS-07	WS-07 (2/6/1984)-F	3510/8040	2,4-Dinitrophenol	16	µg/L	U	16	2/6/1984	Field Duplicate	Unknown	SSFL	268493.206	1787829.42	no	VOCs only for Indirect Pathway
WS-07	WS-07 (2/6/1984)-F	3510/8040	2-Chlorophenol	0.4	µg/L	U	0.4	2/6/1984	Field Duplicate	Unknown	SSFL	268493.206	1787829.42	no	VOCs only for Indirect Pathway
WS-07	WS-07 (2/6/1984)-F	3510/8040	2-Chlorophenol	0.4	µg/L	U	0.4	2/6/1984	Field Duplicate	Unknown	SSFL	268493.206	1787829.42	no	VOCs only for Indirect Pathway
WS-07	WS-07 (2/6/1984)-F	3510/8040	2-Chlorophenol	0.4	µg/L	U	0.4	2/6/1984	Field Duplicate	Unknown	SSFL	268493.206	1787829.42	no	VOCs only for Indirect Pathway
WS-07	WS-07 (2/6/1984)-F	3510/8040	2-Methylphenol	0.3	µg/L	U	0.3	2/6/1984	Field Duplicate	Unknown	SSFL	268493.206	1787829.42	no	VOCs only for Indirect Pathway
WS-07	WS-07 (2/6/1984)-F	3510/8040	2-Nitrophenol	0.5	µg/L	U	0.5	2/6/1984	Field Duplicate	Unknown	SSFL	268493.206	1787829.42	no	VOCs only for Indirect Pathway
WS-07	WS-07 (2/6/1984)-F	3510/8040	Pentachlorophenol	6	µg/L	U	6	2/6/1984	Field Duplicate	Unknown	SSFL	268493.206	1787829.42	no	VOCs only for Indirect Pathway

Well Identification	Sample Identification	Analytical Method	Analyte	Concentration	Units	Project Qualifier	Detection Limit	Collection Date	Sample Type	SDG Number	Analytical Laboratory	Northings	Eastings	Included in Risk Assessment	Rationale for Risk Exclusion
WS-07	WS-07 (2/6/1984)-F	3510/8040	Phenol	0.2	µg/L	U	0.2	2/6/1984	Field Duplicate	Unknown	SSFL	268493.206	1787829.42	no	VOCs only for Indirect Pathway
WS-07	WS-07 (2/6/1984)-F	420.3	Phenol	0.002	mg/L	U	0.002	2/6/1984	Field Duplicate	Unknown	SSFL	268493.206	1787829.42	no	VOCs only for Indirect Pathway
WS-07	WS-07 (2/6/1984)-F	5030/8240	1,1,1-Trichloroethane	4	µg/L	U	4	2/6/1984	Field Duplicate	Unknown	SSFL	268493.206	1787829.42	no	Analysis is not within 3 years of the most recent result
WS-07	WS-07 (2/6/1984)-F	5030/8240	1,1,2,2-Tetrachloroethane	7	µg/L	U	7	2/6/1984	Field Duplicate	Unknown	SSFL	268493.206	1787829.42	no	Constituent is not a COPC/CPEC. Constituent was never detected in OCY groundwater wells
WS-07	WS-07 (2/6/1984)-F	5030/8240	1,1,2-Trichloroethane	5	µg/L	U	5	2/6/1984	Field Duplicate	Unknown	SSFL	268493.206	1787829.42	no	Constituent is not a COPC/CPEC. Constituent was never detected in OCY groundwater wells
WS-07	WS-07 (2/6/1984)-F	5030/8240	1,1,2-Trichlorotrifluoroethane	5	µg/L	U	5	2/6/1984	Field Duplicate	Unknown	SSFL	268493.206	1787829.42	yes	
WS-07	WS-07 (2/6/1984)-F	5030/8240	1,1-Dichlorobutane	5	µg/L	U	5	2/6/1984	Field Duplicate	Unknown	SSFL	268493.206	1787829.42	no	Constituent is not a COPC/CPEC. Constituent was never detected in OCY groundwater wells
WS-07	WS-07 (2/6/1984)-F	5030/8240	1,1-Dichloroethane	5	µg/L	U	5	2/6/1984	Field Duplicate	Unknown	SSFL	268493.206	1787829.42	no	Constituent is not a COPC/CPEC. Constituent was never detected in OCY groundwater wells
WS-07	WS-07 (2/6/1984)-F	5030/8240	1,1-Dichloroethene	3	µg/L	U	3	2/6/1984	Field Duplicate	Unknown	SSFL	268493.206	1787829.42	no	Analysis is not within 3 years of the most recent result
WS-07	WS-07 (2/6/1984)-F	5030/8240	1,2-Dichloroethane	3	µg/L	U	3	2/6/1984	Field Duplicate	Unknown	SSFL	268493.206	1787829.42	no	Analysis is not within 3 years of the most recent result
WS-07	WS-07 (2/6/1984)-F	5030/8240	1,2-Dichloropropane	6	µg/L	U	6	2/6/1984	Field Duplicate	Unknown	SSFL	268493.206	1787829.42	no	Constituent is not a COPC/CPEC. Constituent was never detected in OCY groundwater wells
WS-07	WS-07 (2/6/1984)-F	5030/8240	2-Chloroethyl vinyl ether	25	µg/L	U	25	2/6/1984	Field Duplicate	Unknown	SSFL	268493.206	1787829.42	no	Constituent is not a COPC/CPEC. Constituent was never detected in OCY groundwater wells
WS-07	WS-07 (2/6/1984)-F	5030/8240	Benzene	5	µg/L	U	5	2/6/1984	Field Duplicate	Unknown	SSFL	268493.206	1787829.42	no	Analysis is not within 3 years of the most recent result
WS-07	WS-07 (2/6/1984)-F	5030/8240	Bromochloromethane	5	µg/L	U	5	2/6/1984	Field Duplicate	Unknown	SSFL	268493.206	1787829.42	no	Constituent is not a COPC/CPEC. Constituent was never detected in OCY groundwater wells
WS-07	WS-07 (2/6/1984)-F	5030/8240	Bromoform	5	µg/L	U	5	2/6/1984	Field Duplicate	Unknown	SSFL	268493.206	1787829.42	no	Constituent is not a COPC/CPEC. Constituent was never detected in OCY groundwater wells
WS-07	WS-07 (2/6/1984)-F	5030/8240	Carbon tetrachloride	3	µg/L	U	3	2/6/1984	Field Duplicate	Unknown	SSFL	268493.206	1787829.42	no	Constituent is not a COPC/CPEC. Constituent was never detected in OCY groundwater wells
WS-07	WS-07 (2/6/1984)-F	5030/8240	Chlorobenzene	6	µg/L	U	6	2/6/1984	Field Duplicate	Unknown	SSFL	268493.206	1787829.42	no	Constituent is not a COPC/CPEC. Constituent was never detected in OCY groundwater wells
WS-07	WS-07 (2/6/1984)-F	5030/8240	Chloroform	2	µg/L	U	2	2/6/1984	Field Duplicate	Unknown	SSFL	268493.206	1787829.42	no	Constituent is not a COPC/CPEC. Constituent was never detected in OCY groundwater wells
WS-07	WS-07 (2/6/1984)-F	5030/8240	Dibromochloromethane	3	µg/L	U	3	2/6/1984	Field Duplicate	Unknown	SSFL	268493.206	1787829.42	no	Constituent is not a COPC/CPEC. Constituent was never detected in OCY groundwater wells
WS-07	WS-07 (2/6/1984)-F	5030/8240	Methylene chloride	1	µg/L	U	1	2/6/1984	Field Duplicate	Unknown	SSFL	268493.206	1787829.42	no	Analysis is not within 3 years of the most recent result
WS-07	WS-07 (2/6/1984)-F	5030/8240	Ethylbenzene	7	µg/L	U	7	2/6/1984	Field Duplicate	Unknown	SSFL	268493.206	1787829.42	no	Analysis is not within 3 years of the most recent result
WS-07	WS-07 (2/6/1984)-F	5030/8240	Ethyl ether	5	µg/L	U	5	2/6/1984	Field Duplicate	Unknown	SSFL	268493.206	1787829.42	no	Constituent is not a COPC/CPEC. Constituent was never detected in OCY groundwater wells
WS-07	WS-07 (2/6/1984)-F	5030/8240	Methanol	200	µg/L	U	200	2/6/1984	Field Duplicate	Unknown	SSFL	268493.206	1787829.42	no	Constituent is not a COPC/CPEC. Constituent was never detected in OCY groundwater wells
WS-07	WS-07 (2/6/1984)-F	5030/8240	2-Butanone	25	µg/L	U	25	2/6/1984	Field Duplicate	Unknown	SSFL	268493.206	1787829.42	yes	
WS-07	WS-07 (2/6/1984)-F	5030/8240	4-Methyl-2-pentanone	25	µg/L	U	25	2/6/1984	Field Duplicate	Unknown	SSFL	268493.206	1787829.42	no	Constituent is not a COPC/CPEC. Constituent was never detected in OCY groundwater wells
WS-07	WS-07 (2/6/1984)-F	5030/8240	Tetrachloroethene	4	µg/L	U	4	2/6/1984	Field Duplicate	Unknown	SSFL	268493.206	1787829.42	no	Constituent is not a COPC/CPEC. Constituent was never detected in OCY groundwater wells
WS-07	WS-07 (2/6/1984)-F	5030/8240	Toluene	6	µg/L	U	6	2/6/1984	Field Duplicate	Unknown	SSFL	268493.206	1787829.42	no	Analysis is not within 3 years of the most recent result
WS-07	WS-07 (2/6/1984)-F	5030/8240	trans-1,2-Dichloroethene	2	µg/L	U	2	2/6/1984	Field Duplicate	Unknown	SSFL	268493.206	1787829.42	no	Analysis is not within 3 years of the most recent result
WS-07	WS-07 (2/6/1984)-F	5030/8240	Trichloroethene	1	µg/L			2/6/1984	Field Duplicate	Unknown	SSFL	268493.206	1787829.42	no	Analysis is not within 3 years of the most recent result
WS-07	WS-07 (2/6/1984)-F	5030/8240	Trichloroethene	1	µg/L			2/6/1984	Field Duplicate	Unknown	SSFL	268493.206	1787829.42	no	Analysis is not within 3 years of the most recent result
WS-07	WS-07 (2/6/1984)-F	5030/8240	Trichloroethene	1	µg/L			2/6/1984	Field Duplicate	Unknown	SSFL	268493.206	1787829.42	no	Analysis is not within 3 years of the most recent result
WS-07	WS-07 (2/6/1984)-F	5030/8240	Trichlorofluoromethane	10	µg/L	U	10	2/6/1984	Field Duplicate	Unknown	SSFL	268493.206	1787829.42	no	Constituent is not a COPC/CPEC. Constituent was never detected in OCY groundwater wells
WS-07	WS-07 (2/6/1984)-F	5030/8240	Xylenes (total)	6	µg/L	U	6	2/6/1984	Field Duplicate	Unknown	SSFL	268493.206	1787829.42	yes	
WS-07	WS-07 (2/6/1984)-F	609	2,4-Dinitrotoluene	0.01	µg/L	U	0.01	2/6/1984	Field Duplicate	Unknown	SSFL	268493.206	1787829.42	no	VOCs only for Indirect Pathway
WS-07	WS-07 (2/6/1984)-F	609	1,3-Dinitrobenzene	0.01	µg/L	U	0.01	2/6/1984	Field Duplicate	Unknown	SSFL	268493.206	1787829.42	no	VOCs only for Indirect Pathway
WS-07	WS-07 (2/6/1984)-F	609	Nitrobenzene	2	µg/L	U	2	2/6/1984	Field Duplicate	Unknown	SSFL	268493.206	1787829.42	no	VOCs only for Indirect Pathway
WS-07	WS-07 (2/6/1984)-F	609	o-Dinitrobenzene	0.01	µg/L	U	0.01	2/6/1984	Field Duplicate	Unknown	SSFL	268493.206	1787829.42	no	VOCs only for Indirect Pathway
WS-07	WS-07 (2/6/1984)-F	7191	Chromium-Dissolved	5800	µg/L			2/6/1984	Field Duplicate	Unknown	SSFL	268493.206	1787829.42	no	VOCs only for Indirect Pathway
WS-07	WS-07 (2/6/1984)-F	7191	Chromium-Dissolved	4.4	µg/L			2/6/1984	Field Duplicate	Unknown	SSFL	268493.206	1787829.42	no	VOCs only for Indirect Pathway
WS-07	WS-07 (2/6/1984)-F	7191	Chromium-Dissolved	5100	µg/L			2/6/1984	Field Duplicate	Unknown	SSFL	268493.206	1787829.42	no	VOCs only for Indirect Pathway
WS-07	WS-07 (2/6/1984)-F	7421	Lead	8200	µg/L			2/6/1984	Field Duplicate	Unknown	SSFL	268493.206	1787829.42	no	VOCs only for Indirect Pathway
WS-07	WS-07 (2/6/1984)-F	7421	Lead	7200	µg/L			2/6/1984	Field Duplicate	Unknown	SSFL	268493.206	1787829.42	no	VOCs only for Indirect Pathway
WS-07	WS-07 (2/6/1984)-F	7421	Lead	9.3	µg/L			2/6/1984	Field Duplicate	Unknown	SSFL	268493.206	1787829.42	no	VOCs only for Indirect Pathway
WS-07	WS-07 (2/6/1984)-F	7470	Mercury	0.5	µg/L	U	0.5	2/6/1984	Field Duplicate	Unknown	SSFL	268493.206	1787829.42	no	VOCs only for Indirect Pathway
WS-07	WS-07 (2/6/1984)-F	7521	Nickel	12000	µg/L			2/6/1984	Field Duplicate	Unknown	SSFL	268493.206	1787829.42	no	VOCs only for Indirect Pathway
WS-07	WS-07 (2/6/1984)-F	7521	Nickel	10	µg/L			2/6/1984	Field Duplicate	Unknown	SSFL	268493.206	1787829.42	no	VOCs only for Indirect Pathway
WS-07	WS-07 (2/6/1984)-F	7521	Nickel	11000	µg/L			2/6/1984	Field Duplicate	Unknown	SSFL	268493.206	1787829.42	no	VOCs only for Indirect Pathway
WS-07	WS-07 (2/6/1984)-F	7761	Silver	3300	µg/L			2/6/1984	Field Duplicate	Unknown	SSFL	268493.206	1787829.42	no	VOCs only for Indirect Pathway
WS-07	WS-07 (2/6/1984)-F	7761	Silver	2.8	µg/L			2/6/1984	Field Duplicate	Unknown	SSFL	268493.206	1787829.42	no	VOCs only for Indirect Pathway
WS-07	WS-07 (2/6/1984)-F	7761	Silver	3900	µg/L			2/6/1984	Field Duplicate	Unknown	SSFL	268493.206	1787829.42	no	VOCs only for Indirect Pathway
WS-07	WS-07 (2/6/1984)	120.1	Specific conductivity	773	mg/L			2/6/1984	Primary Sample	Unknown	SSFL	268493.206	1787829.42	no	VOCs only for Indirect Pathway
WS-07	WS-07 (2/6/1984)	120.1	Specific conductivity	773	mg/L			2/6/1984	Primary Sample	Unknown	SSFL	268493.206	1787829.42	no	VOCs only for Indirect Pathway
WS-07	WS-07 (2/6/1984)	120.1	Specific conductivity	773	mg/L			2/6/1984	Primary Sample	Unknown	SSFL	268493.206	1787829.42	no	VOCs only for Indirect Pathway
WS-07	WS-07 (2/6/1984)	236.1	Iron	11700	µg/L			2/6/1984	Primary Sample	Unknown	SSFL	268493.206	1787829.42	no	VOCs only for Indirect Pathway
WS-07	WS-07 (2/6/1984)	236.1	Iron	12100	µg/L			2/6/1984	Primary Sample	Unknown	SSFL	268493.206	1787829.42	no	VOCs only for Indirect Pathway
WS-07	WS-07 (2/6/1984)	236.1	Iron	11900	µg/L			2/6/1984	Primary Sample	Unknown	SSFL	268493.206	1787829.42	no	VOCs only for Indirect Pathway
WS-07	WS-07 (2/6/1984)	243.2	Manganese	190	µg/L			2/6/1984	Primary Sample	Unknown	SSFL	268493.206	1787829.42	no	VOCs only for Indirect Pathway
WS-07	WS-07 (2/6/1984)	243.2	Manganese	190	µg/L			2/6/1984	Primary Sample	Unknown	SSFL	268493.206	1787829.42	no	VOCs only for Indirect Pathway
WS-07	WS-07 (2/6/1984)	243.2	Manganese	190	µg/L			2/6/1984	Primary Sample	Unknown	SSFL	268493.206	1787829.42	no	VOCs only for Indirect Pathway

Well Identification	Sample Identification	Analytical Method	Analyte	Concentration	Units	Project Qualifier	Detection Limit	Collection Date	Sample Type	SDG Number	Analytical Laboratory	Northings	Eastings	Included in Risk Assessment	Rationale for Risk Exclusion
WS-07	WS-07 (2/6/1984)	273.2	Sodium	45	mg/L			2/6/1984	Primary Sample	Unknown	SSFL	268493.206	1787829.42	no	VOCs only for Indirect Pathway
WS-07	WS-07 (2/6/1984)	273.2	Sodium	43	mg/L			2/6/1984	Primary Sample	Unknown	SSFL	268493.206	1787829.42	no	VOCs only for Indirect Pathway
WS-07	WS-07 (2/6/1984)	273.2	Sodium	44	mg/L			2/6/1984	Primary Sample	Unknown	SSFL	268493.206	1787829.42	no	VOCs only for Indirect Pathway
WS-07	WS-07 (2/6/1984)	375.4	Sulfate	84	mg/L			2/6/1984	Primary Sample	Unknown	SSFL	268493.206	1787829.42	no	VOCs only for Indirect Pathway
WS-07	WS-07 (2/6/1984)	375.4	Sulfate	82	mg/L			2/6/1984	Primary Sample	Unknown	SSFL	268493.206	1787829.42	no	VOCs only for Indirect Pathway
WS-07	WS-07 (2/6/1984)	375.4	Sulfate	83	mg/L			2/6/1984	Primary Sample	Unknown	SSFL	268493.206	1787829.42	no	VOCs only for Indirect Pathway
WS-07	WS-07 (2/6/1984)	Anions/Cations	Chloride	39.9	mg/L			2/6/1984	Primary Sample	Unknown	SSFL	268493.206	1787829.42	no	VOCs only for Indirect Pathway
WS-07	WS-07 (2/6/1984)	Anions/Cations	Chloride	40	mg/L			2/6/1984	Primary Sample	Unknown	SSFL	268493.206	1787829.42	no	VOCs only for Indirect Pathway
WS-07	WS-07 (2/6/1984)	Anions/Cations	Chloride	39.8	mg/L			2/6/1984	Primary Sample	Unknown	SSFL	268493.206	1787829.42	no	VOCs only for Indirect Pathway
WS-07	WS-07 (2/6/1984)	9020B	Total Organic Halogens	0.13	mg/L			2/6/1984	Primary Sample	Unknown	SSFL	268493.206	1787829.42	no	Duplicate result
WS-07	WS-07 (2/6/1984)	9020B	Total Organic Halogens	0.13	mg/L			2/6/1984	Primary Sample	Unknown	SSFL	268493.206	1787829.42	yes	
WS-07	WS-07 (2/6/1984)	9020B	Total Organic Halogens	0.13	mg/L			2/6/1984	Primary Sample	Unknown	SSFL	268493.206	1787829.42	no	Duplicate result
WS-07	WS-07 (2/6/1984)	9020B	Total Organic Halogens	0.13	mg/L			2/6/1984	Primary Sample	Unknown	SSFL	268493.206	1787829.42	no	Duplicate result
WS-07	WS-07 (2/6/1984)	9040	pH	7.1	mg/L			2/6/1984	Primary Sample	Unknown	SSFL	268493.206	1787829.42	no	VOCs only for Indirect Pathway
WS-07	WS-07 (2/6/1984)	9060	Total Organic Carbon	1.7	mg/L			2/6/1984	Primary Sample	Unknown	SSFL	268493.206	1787829.42	no	VOCs only for Indirect Pathway
WS-07	WS-07 (2/6/1984)	9060	Total Organic Carbon	2.3	mg/L			2/6/1984	Primary Sample	Unknown	SSFL	268493.206	1787829.42	no	VOCs only for Indirect Pathway
WS-07	WS-07 (2/6/1984)	9060	Total Organic Carbon	1.8	mg/L			2/6/1984	Primary Sample	Unknown	SSFL	268493.206	1787829.42	no	VOCs only for Indirect Pathway
WS-07	WS-07 (2/6/1984)	9060	Total Organic Carbon	1.4	mg/L			2/6/1984	Primary Sample	Unknown	SSFL	268493.206	1787829.42	no	VOCs only for Indirect Pathway
WS-07	WS-07 (2/6/1984)	UNKNOWN	Dichloropropane	25	µg/L	U	25	2/6/1984	Primary Sample	Unknown	SSFL	268493.206	1787829.42	no	Constituent is not a COPC/CPEC. Constituent was never detected in OCY groundwater wells
WS-07	WS-07 (2/6/1984)	UNKNOWN	Azinphos-methyl	200	µg/L	U	200	2/6/1984	Primary Sample	Unknown	SSFL	268493.206	1787829.42	no	VOCs only for Indirect Pathway
WS-07	/S-07 (2/7/1984)-F	UNKNOWN	Formaldehyde	10	µg/L	U	10	2/7/1984	Field Duplicate	P8402085	B&C	268493.206	1787829.42	no	Constituent is not a COPC/CPEC. Constituent was never detected in OCY groundwater wells
WS-07	/S-07 (2/7/1984)-F	8270	N-nitrosodimethylamine	0.05	µg/L	U	0.05	2/7/1984	Field Duplicate	P8402085	B&C	268493.206	1787829.42	no	VOCs only for Indirect Pathway
WS-07	WS-07 (2/7/1984)	UNKNOWN	Formaldehyde	10	µg/L	U	10	2/7/1984	Primary Sample	P8402085	B&C	268493.206	1787829.42	no	Constituent is not a COPC/CPEC. Constituent was never detected in OCY groundwater wells
WS-07	WS-07 (2/7/1984)	UNKNOWN	Formaldehyde	10	µg/L	U	10	2/7/1984	Primary Sample	P8402085	B&C	268493.206	1787829.42	no	Constituent is not a COPC/CPEC. Constituent was never detected in OCY groundwater wells
WS-07	WS-07 (2/7/1984)	UNKNOWN	Formaldehyde	10	µg/L	U	10	2/7/1984	Primary Sample	P8402085	B&C	268493.206	1787829.42	no	Constituent is not a COPC/CPEC. Constituent was never detected in OCY groundwater wells
WS-07	WS-07 (2/7/1984)	UNKNOWN	Formaldehyde	10	µg/L	U	10	2/7/1984	Primary Sample	P8402085	B&C	268493.206	1787829.42	no	Constituent is not a COPC/CPEC. Constituent was never detected in OCY groundwater wells
WS-07	WS-07 (2/7/1984)	UNKNOWN	Azinphos-methyl	200	µg/L	U	200	2/7/1984	Primary Sample	P8402084	B&C	268493.206	1787829.42	no	VOCs only for Indirect Pathway
WS-07	WS-07 (2/7/1984)	UNKNOWN	Azinphos-methyl	200	µg/L	U	200	2/7/1984	Primary Sample	P8402085	B&C	268493.206	1787829.42	no	VOCs only for Indirect Pathway
WS-07	WS-07 (2/7/1984)	UNKNOWN	Azinphos-methyl	200	µg/L	U	200	2/7/1984	Primary Sample	P8402085	B&C	268493.206	1787829.42	no	VOCs only for Indirect Pathway
WS-07	WS-07 (2/7/1984)	UNKNOWN	Azinphos-methyl	200	µg/L	U	200	2/7/1984	Primary Sample	P8402085	B&C	268493.206	1787829.42	no	VOCs only for Indirect Pathway
WS-07	WS-07 (2/7/1984)	8270	N-nitrosodimethylamine	0.05	µg/L	U	0.05	2/7/1984	Primary Sample	P8402084	B&C	268493.206	1787829.42	no	VOCs only for Indirect Pathway
WS-07	WS-07 (2/7/1984)	8270	N-nitrosodimethylamine	0.05	µg/L	U	0.05	2/7/1984	Primary Sample	P8402085	B&C	268493.206	1787829.42	no	VOCs only for Indirect Pathway
WS-07	WS-07 (2/7/1984)	8270	N-nitrosodimethylamine	0.05	µg/L	U	0.05	2/7/1984	Primary Sample	P8402085	B&C	268493.206	1787829.42	no	VOCs only for Indirect Pathway
WS-07	WS-07 (2/7/1984)	8270	N-nitrosodimethylamine	0.05	µg/L	U	0.05	2/7/1984	Primary Sample	P8402085	B&C	268493.206	1787829.42	no	VOCs only for Indirect Pathway
WS-07	WS-07 (2/7/1984)	9060	Total Organic Carbon	1.8	mg/L			2/7/1984	Primary Sample	P8402085	B&C	268493.206	1787829.42	no	VOCs only for Indirect Pathway
WS-07	WS-07 (2/7/1984)	9060	Total Organic Carbon	1.4	mg/L			2/7/1984	Primary Sample	P8402085	B&C	268493.206	1787829.42	no	VOCs only for Indirect Pathway
WS-07	WS-07 (2/7/1984)	9060	Total Organic Carbon	2.3	mg/L			2/7/1984	Primary Sample	P8402085	B&C	268493.206	1787829.42	no	VOCs only for Indirect Pathway
WS-07	WS-07 (2/7/1984)	9060	Total Organic Carbon	1.4	mg/L			2/7/1984	Primary Sample	P8402085	B&C	268493.206	1787829.42	no	VOCs only for Indirect Pathway
WS-07	WS-07 (2/7/1984)	9060	Total Organic Carbon	1.4	mg/L			2/7/1984	Primary Sample	P8402085	B&C	268493.206	1787829.42	no	VOCs only for Indirect Pathway
WS-07	WS-07 (2/7/1984)	9060	Total Organic Carbon	1.4	mg/L			2/7/1984	Primary Sample	P8402085	B&C	268493.206	1787829.42	no	VOCs only for Indirect Pathway
WS-07	WS-07 (2/7/1984)	9060	Total Organic Carbon	1.8	mg/L			2/7/1984	Primary Sample	P8402085	B&C	268493.206	1787829.42	no	VOCs only for Indirect Pathway
WS-07	WS-07 (2/7/1984)	9060	Total Organic Carbon	1.4	mg/L			2/7/1984	Primary Sample	P8402084	B&C	268493.206	1787829.42	no	VOCs only for Indirect Pathway
WS-07	WS-07 (2/7/1984)	9060	Total Organic Carbon	1.8	mg/L			2/7/1984	Primary Sample	P8402085	B&C	268493.206	1787829.42	no	VOCs only for Indirect Pathway
WS-07	WS-07 (2/7/1984)	9060	Total Organic Carbon	1.4	mg/L			2/7/1984	Primary Sample	P8402085	B&C	268493.206	1787829.42	no	VOCs only for Indirect Pathway
WS-07	WS-07 (2/7/1984)	9060	Total Organic Carbon	1.4	mg/L			2/7/1984	Primary Sample	P8402085	B&C	268493.206	1787829.42	no	VOCs only for Indirect Pathway
WS-07	WS-07 (2/7/1984)	9060	Total Organic Carbon	1.4	mg/L			2/7/1984	Primary Sample	P8402085	B&C	268493.206	1787829.42	no	VOCs only for Indirect Pathway
WS-07	WS-07 (2/7/1984)	9060	Total Organic Carbon	1.8	mg/L			2/7/1984	Primary Sample	P8402085	B&C	268493.206	1787829.42	no	VOCs only for Indirect Pathway
WS-07	WS-07 (2/7/1984)	UNKNOWN	Total Organic Halogens	0.13	mg/L			2/7/1984	Primary Sample	P8402085	B&C	268493.206	1787829.42	no	Duplicate result
WS-07	WS-07 (2/7/1984)	UNKNOWN	Total Organic Halogens	0.13	mg/L			2/7/1984	Primary Sample	P8402085	B&C	268493.206	1787829.42	no	Duplicate result
WS-07	WS-07 (2/7/1984)	UNKNOWN	Total Organic Halogens	0.3	mg/L			2/7/1984	Primary Sample	P8402085	B&C	268493.206	1787829.42	yes	
WS-07	WS-07 (2/7/1984)	UNKNOWN	Total Organic Halogens	0.13	mg/L			2/7/1984	Primary Sample	P8402085	B&C	268493.206	1787829.42	no	Duplicate result
WS-07	WS-07 (2/7/1984)	UNKNOWN	Total Organic Halogens	0.13	mg/L			2/7/1984	Primary Sample	P8402085	B&C	268493.206	1787829.42	no	Duplicate result
WS-07	WS-07 (2/7/1984)	UNKNOWN	Total Organic Halogens	0.13	mg/L			2/7/1984	Primary Sample	P8402085	B&C	268493.206	1787829.42	no	Duplicate result
WS-07	WS-07 (2/7/1984)	UNKNOWN	Total Organic Halogens	0.13	mg/L			2/7/1984	Primary Sample	P8402085	B&C	268493.206	1787829.42	no	Duplicate result
WS-07	WS-07 (2/7/1984)	UNKNOWN	Total Organic Halogens	0.13	mg/L			2/7/1984	Primary Sample	P8402084	B&C	268493.206	1787829.42	no	Duplicate result
WS-07	WS-07 (2/7/1984)	UNKNOWN	Total Organic Halogens	0.13	mg/L			2/7/1984	Primary Sample	P8402085	B&C	268493.206	1787829.42	no	Duplicate result
WS-07	WS-07 (2/7/1984)	UNKNOWN	Total Organic Halogens	0.13	mg/L			2/7/1984	Primary Sample	P8402085	B&C	268493.206	1787829.42	no	Duplicate result
WS-07	WS-07 (2/7/1984)	UNKNOWN	Total Organic Halogens	0.13	mg/L			2/7/1984	Primary Sample	P8402085	B&C	268493.206	1787829.42	no	Duplicate result
WS-07	WS-07 (2/7/1984)	UNKNOWN	Total Organic Halogens	0.13	mg/L			2/7/1984	Primary Sample	P8402085	B&C	268493.206	1787829.42	no	Duplicate result

Well Identification	Sample Identification	Analytical Method	Analyte	Concentration	Units	Project Qualifier	Detection Limit	Collection Date	Sample Type	SDG Number	Analytical Laboratory	Northings	Eastings	Included in Risk Assessment	Rationale for Risk Exclusion
WS-07	WS-07 (2/7/1984)	UNKNOWN	Total Organic Halogens	0.13	mg/L			2/7/1984	Primary Sample	P8402085	B&C	268493.206	1787829.42	no	Duplicate result
WS-07	WS-07 (3/20/1984)	6010B	Lead-Dissolved	160	µg/L	U	160	3/20/1984	Primary Sample	P8403210	B&C	268493.206	1787829.42	no	VOCs only for Indirect Pathway
WS-07	WS-07 (3/20/1984)	UNKNOWN	Manganese-Dissolved	210	µg/L			3/20/1984	Primary Sample	P8403210	B&C	268493.206	1787829.42	no	VOCs only for Indirect Pathway
WS-07	WS-07 (3/20/1984)	UNKNOWN	Nickel-Dissolved	100	µg/L	U	100	3/20/1984	Primary Sample	P8403210	B&C	268493.206	1787829.42	no	VOCs only for Indirect Pathway
WS-07	BASE-165	625	1,2,4-Trichlorobenzene	10	µg/L	U	10	8/21/1985	Primary Sample	Unknown	B&C	268493.206	1787829.42	no	VOCs only for Indirect Pathway
WS-07	BASE-165	625	1,2-Dichlorobenzene	10	µg/L	U	10	8/21/1985	Primary Sample	Unknown	B&C	268493.206	1787829.42	no	VOCs only for Indirect Pathway
WS-07	BASE-165	625	1,2-Diphenylhydrazine	10	µg/L	U	10	8/21/1985	Primary Sample	Unknown	B&C	268493.206	1787829.42	no	VOCs only for Indirect Pathway
WS-07	BASE-165	625	1,3-Dichlorobenzene	10	µg/L	U	10	8/21/1985	Primary Sample	Unknown	B&C	268493.206	1787829.42	no	VOCs only for Indirect Pathway
WS-07	BASE-165	625	1,4-Dichlorobenzene	10	µg/L	U	10	8/21/1985	Primary Sample	Unknown	B&C	268493.206	1787829.42	no	VOCs only for Indirect Pathway
WS-07	BASE-165	625	2,4-Dinitrotoluene	10	µg/L	U	10	8/21/1985	Primary Sample	Unknown	B&C	268493.206	1787829.42	no	VOCs only for Indirect Pathway
WS-07	BASE-165	625	2,6-Dinitrotoluene	10	µg/L	U	10	8/21/1985	Primary Sample	Unknown	B&C	268493.206	1787829.42	no	VOCs only for Indirect Pathway
WS-07	BASE-165	625	2-Chloronaphthalene	10	µg/L	U	10	8/21/1985	Primary Sample	Unknown	B&C	268493.206	1787829.42	no	VOCs only for Indirect Pathway
WS-07	BASE-165	625	3,3'-Dichlorobenzidine	10	µg/L	U	10	8/21/1985	Primary Sample	Unknown	B&C	268493.206	1787829.42	no	VOCs only for Indirect Pathway
WS-07	BASE-165	625	Benzo(b)fluoranthene	10	µg/L	U	10	8/21/1985	Primary Sample	Unknown	B&C	268493.206	1787829.42	no	VOCs only for Indirect Pathway
WS-07	BASE-165	625	4-Bromophenyl phenyl ether	10	µg/L	U	10	8/21/1985	Primary Sample	Unknown	B&C	268493.206	1787829.42	no	VOCs only for Indirect Pathway
WS-07	BASE-165	625	4-Chlorophenyl phenyl ether	10	µg/L	U	10	8/21/1985	Primary Sample	Unknown	B&C	268493.206	1787829.42	no	VOCs only for Indirect Pathway
WS-07	BASE-165	625	Acenaphthene	10	µg/L	U	10	8/21/1985	Primary Sample	Unknown	B&C	268493.206	1787829.42	no	VOCs only for Indirect Pathway
WS-07	BASE-165	625	Acenaphthylene	10	µg/L	U	10	8/21/1985	Primary Sample	Unknown	B&C	268493.206	1787829.42	no	VOCs only for Indirect Pathway
WS-07	BASE-165	625	Anthracene	10	µg/L	U	10	8/21/1985	Primary Sample	Unknown	B&C	268493.206	1787829.42	no	VOCs only for Indirect Pathway
WS-07	BASE-165	625	Benzidine	40	µg/L	U	40	8/21/1985	Primary Sample	Unknown	B&C	268493.206	1787829.42	no	VOCs only for Indirect Pathway
WS-07	BASE-165	625	Benzo(a)anthracene	10	µg/L	U	10	8/21/1985	Primary Sample	Unknown	B&C	268493.206	1787829.42	no	VOCs only for Indirect Pathway
WS-07	BASE-165	625	Benzo(a)pyrene	10	µg/L	U	10	8/21/1985	Primary Sample	Unknown	B&C	268493.206	1787829.42	no	VOCs only for Indirect Pathway
WS-07	BASE-165	625	Benzo(g,h,i)perylene	10	µg/L	U	10	8/21/1985	Primary Sample	Unknown	B&C	268493.206	1787829.42	no	VOCs only for Indirect Pathway
WS-07	BASE-165	625	Benzo(k)fluoranthene	10	µg/L	U	10	8/21/1985	Primary Sample	Unknown	B&C	268493.206	1787829.42	no	VOCs only for Indirect Pathway
WS-07	BASE-165	625	bis(2-Chloroethoxy)methane	10	µg/L	U	10	8/21/1985	Primary Sample	Unknown	B&C	268493.206	1787829.42	no	VOCs only for Indirect Pathway
WS-07	BASE-165	625	bis(2-Chloroethyl)ether	10	µg/L	U	10	8/21/1985	Primary Sample	Unknown	B&C	268493.206	1787829.42	no	VOCs only for Indirect Pathway
WS-07	BASE-165	625	bis(2-Chloroisopropyl) ether	10	µg/L	U	10	8/21/1985	Primary Sample	Unknown	B&C	268493.206	1787829.42	no	VOCs only for Indirect Pathway
WS-07	BASE-165	625	bis(2-Ethylhexyl)phthalate	10	µg/L	U	10	8/21/1985	Primary Sample	Unknown	B&C	268493.206	1787829.42	no	VOCs only for Indirect Pathway
WS-07	BASE-165	625	Butylbenzylphthalate	10	µg/L	U	10	8/21/1985	Primary Sample	Unknown	B&C	268493.206	1787829.42	no	VOCs only for Indirect Pathway
WS-07	BASE-165	625	Chrysene	10	µg/L	U	10	8/21/1985	Primary Sample	Unknown	B&C	268493.206	1787829.42	no	VOCs only for Indirect Pathway
WS-07	BASE-165	625	Di-n-butyl phthalate	50	µg/L	U	50	8/21/1985	Primary Sample	Unknown	B&C	268493.206	1787829.42	no	VOCs only for Indirect Pathway
WS-07	BASE-165	625	Di-n-octyl phthalate	10	µg/L	U	10	8/21/1985	Primary Sample	Unknown	B&C	268493.206	1787829.42	no	VOCs only for Indirect Pathway
WS-07	BASE-165	625	Dibenzo(a,h)anthracene	10	µg/L	U	10	8/21/1985	Primary Sample	Unknown	B&C	268493.206	1787829.42	no	VOCs only for Indirect Pathway
WS-07	BASE-165	625	Diethylphthalate	10	µg/L	U	10	8/21/1985	Primary Sample	Unknown	B&C	268493.206	1787829.42	no	VOCs only for Indirect Pathway
WS-07	BASE-165	625	Dimethyl phthalate	25	µg/L	U	25	8/21/1985	Primary Sample	Unknown	B&C	268493.206	1787829.42	no	VOCs only for Indirect Pathway
WS-07	BASE-165	625	Fluoranthene	10	µg/L	U	10	8/21/1985	Primary Sample	Unknown	B&C	268493.206	1787829.42	no	VOCs only for Indirect Pathway
WS-07	BASE-165	625	Fluorene	10	µg/L	U	10	8/21/1985	Primary Sample	Unknown	B&C	268493.206	1787829.42	no	VOCs only for Indirect Pathway
WS-07	BASE-165	625	Hexachlorobenzene	10	µg/L	U	10	8/21/1985	Primary Sample	Unknown	B&C	268493.206	1787829.42	no	VOCs only for Indirect Pathway
WS-07	BASE-165	625	Hexachlorobutadiene	10	µg/L	U	10	8/21/1985	Primary Sample	Unknown	B&C	268493.206	1787829.42	no	VOCs only for Indirect Pathway
WS-07	BASE-165	625	Hexachlorocyclopentadiene	10	µg/L	U	10	8/21/1985	Primary Sample	Unknown	B&C	268493.206	1787829.42	no	VOCs only for Indirect Pathway
WS-07	BASE-165	625	Hexachloroethane	10	µg/L	U	10	8/21/1985	Primary Sample	Unknown	B&C	268493.206	1787829.42	no	VOCs only for Indirect Pathway
WS-07	BASE-165	625	Indeno(1,2,3-cd)pyrene	10	µg/L	U	10	8/21/1985	Primary Sample	Unknown	B&C	268493.206	1787829.42	no	VOCs only for Indirect Pathway
WS-07	BASE-165	625	Isophorone	10	µg/L	U	10	8/21/1985	Primary Sample	Unknown	B&C	268493.206	1787829.42	no	VOCs only for Indirect Pathway
WS-07	BASE-165	625	N-nitrosodi-n-propylamine	40	µg/L	U	40	8/21/1985	Primary Sample	Unknown	B&C	268493.206	1787829.42	no	VOCs only for Indirect Pathway
WS-07	BASE-165	8270	N-nitrosodimethylamine	80	µg/L	U	80	8/21/1985	Primary Sample	Unknown	B&C	268493.206	1787829.42	no	VOCs only for Indirect Pathway
WS-07	BASE-165	625	N-nitrosodiphenylamine	10	µg/L	U	10	8/21/1985	Primary Sample	Unknown	B&C	268493.206	1787829.42	no	VOCs only for Indirect Pathway
WS-07	BASE-165	625	Naphthalene	10	µg/L	U	10	8/21/1985	Primary Sample	Unknown	B&C	268493.206	1787829.42	no	VOCs only for Indirect Pathway
WS-07	BASE-165	625	Nitrobenzene	10	µg/L	U	10	8/21/1985	Primary Sample	Unknown	B&C	268493.206	1787829.42	no	VOCs only for Indirect Pathway
WS-07	BASE-165	625	Phenanthrene	10	µg/L	U	10	8/21/1985	Primary Sample	Unknown	B&C	268493.206	1787829.42	no	VOCs only for Indirect Pathway
WS-07	BASE-165	625	Pyrene	10	µg/L	U	10	8/21/1985	Primary Sample	Unknown	B&C	268493.206	1787829.42	no	VOCs only for Indirect Pathway
WS-07	COMMON-185	Anions/Cations	Chloride	36.5	mg/L			8/21/1985	Primary Sample		BCA-Bak	268493.206	1787829.42	no	VOCs only for Indirect Pathway
WS-07	COMMON-185	Inorganics	Bicarbonate (as CaCO3)	325	mg/L			8/21/1985	Primary Sample		BCA-Bak	268493.206	1787829.42	no	VOCs only for Indirect Pathway
WS-07	COMMON-185	Inorganics	Carbonate (as CaCO3)	0	mg/L			8/21/1985	Primary Sample		BCA-Bak	268493.206	1787829.42	no	VOCs only for Indirect Pathway
WS-07	COMMON-185	Inorganics	Fluoride	0.4	mg/L			8/21/1985	Primary Sample		BCA-Bak	268493.206	1787829.42	no	VOCs only for Indirect Pathway
WS-07	COMMON-185	Inorganics	Nitrate	0.4	mg/L	U	0.4	8/21/1985	Primary Sample		BCA-Bak	268493.206	1787829.42	no	VOCs only for Indirect Pathway
WS-07	COMMON-185	Inorganics	Sulfate	95	mg/L			8/21/1985	Primary Sample		BCA-Bak	268493.206	1787829.42	no	VOCs only for Indirect Pathway
WS-07	COMMON-185	Inorganics	Total Dissolved Solids	580	mg/L			8/21/1985	Primary Sample		BCA-Bak	268493.206	1787829.42	no	VOCs only for Indirect Pathway
WS-07	COMMON-185	Metals	Boron-Dissolved	100	µg/L	U	100	8/21/1985	Primary Sample		BCA-Bak	268493.206	1787829.42	no	VOCs only for Indirect Pathway
WS-07	COMMON-185	Metals	Calcium-Dissolved	86000	µg/L			8/21/1985	Primary Sample		BCA-Bak	268493.206	1787829.42	no	VOCs only for Indirect Pathway

Well Identification	Sample Identification	Analytical Method	Analyte	Concentration	Units	Project Qualifier	Detection Limit	Collection Date	Sample Type	SDG Number	Analytical Laboratory	Northings	Eastings	Included in Risk Assessment	Rationale for Risk Exclusion
WS-07	COMMON-185	Metals	Magnesium-Dissolved	25000	µg/L			8/21/1985	Primary Sample		BCA-Bak	268493.206	1787829.42	no	VOCs only for Indirect Pathway
WS-07	COMMON-185	Metals	Potassium-Dissolved	3900	µg/L			8/21/1985	Primary Sample		BCA-Bak	268493.206	1787829.42	no	VOCs only for Indirect Pathway
WS-07	COMMON-185	Metals	Silica-Dissolved	32	mg/L			8/21/1985	Primary Sample		BCA-Bak	268493.206	1787829.42	no	VOCs only for Indirect Pathway
WS-07	COMMON-185	Metals	Sodium-Dissolved	45	mg/L			8/21/1985	Primary Sample		BCA-Bak	268493.206	1787829.42	no	VOCs only for Indirect Pathway
WS-07	Trace-224	Metals	Antimony-Dissolved	1000	µg/L	U	1000	8/21/1985	Primary Sample		BCA-Bak	268493.206	1787829.42	no	VOCs only for Indirect Pathway
WS-07	Trace-224	Metals	Arsenic-Dissolved	10	µg/L	U	10	8/21/1985	Primary Sample		BCA-Bak	268493.206	1787829.42	no	VOCs only for Indirect Pathway
WS-07	Trace-224	Metals	Barium-Dissolved	500	µg/L	U	500	8/21/1985	Primary Sample		BCA-Bak	268493.206	1787829.42	no	VOCs only for Indirect Pathway
WS-07	Trace-224	Metals	Beryllium-Dissolved	10	µg/L	U	10	8/21/1985	Primary Sample		BCA-Bak	268493.206	1787829.42	no	VOCs only for Indirect Pathway
WS-07	Trace-224	Metals	Cadmium-Dissolved	5	µg/L	U	5	8/21/1985	Primary Sample		BCA-Bak	268493.206	1787829.42	no	VOCs only for Indirect Pathway
WS-07	Trace-224	Metals	Chromium-Dissolved	10	µg/L	U	10	8/21/1985	Primary Sample		BCA-Bak	268493.206	1787829.42	no	VOCs only for Indirect Pathway
WS-07	Trace-224	Metals	Copper-Dissolved	10	µg/L	U	10	8/21/1985	Primary Sample		BCA-Bak	268493.206	1787829.42	no	VOCs only for Indirect Pathway
WS-07	Trace-224	Metals	Iron	50	µg/L	U	50	8/21/1985	Primary Sample		BCA-Bak	268493.206	1787829.42	no	VOCs only for Indirect Pathway
WS-07	Trace-224	Metals	Lead-Dissolved	10	µg/L	U	10	8/21/1985	Primary Sample		BCA-Bak	268493.206	1787829.42	no	VOCs only for Indirect Pathway
WS-07	Trace-224	Metals	Manganese-Dissolved	50	µg/L			8/21/1985	Primary Sample		BCA-Bak	268493.206	1787829.42	no	VOCs only for Indirect Pathway
WS-07	Trace-224	Metals	Mercury-Dissolved	0.2	µg/L	U	0.2	8/21/1985	Primary Sample		BCA-Bak	268493.206	1787829.42	no	VOCs only for Indirect Pathway
WS-07	Trace-224	Metals	Molybdenum-Dissolved	100	µg/L	U	100	8/21/1985	Primary Sample		BCA-Bak	268493.206	1787829.42	no	VOCs only for Indirect Pathway
WS-07	Trace-224	Metals	Nickel-Dissolved	50	µg/L	U	50	8/21/1985	Primary Sample		BCA-Bak	268493.206	1787829.42	no	VOCs only for Indirect Pathway
WS-07	Trace-224	Metals	Selenium-Dissolved	5	µg/L	U	5	8/21/1985	Primary Sample		BCA-Bak	268493.206	1787829.42	no	VOCs only for Indirect Pathway
WS-07	Trace-224	Metals	Silver-Dissolved	10	µg/L	U	10	8/21/1985	Primary Sample		BCA-Bak	268493.206	1787829.42	no	VOCs only for Indirect Pathway
WS-07	Trace-224	Rad Chem	Strontium-Dissolved	0.3	mg/L			8/21/1985	Primary Sample		BCA-Bak	268493.206	1787829.42	no	VOCs only for Indirect Pathway
WS-07	Trace-224	Metals	Thallium-Dissolved	500	µg/L	U	500	8/21/1985	Primary Sample		BCA-Bak	268493.206	1787829.42	no	VOCs only for Indirect Pathway
WS-07	Trace-224	Metals	Zinc-Dissolved	140	µg/L			8/21/1985	Primary Sample		BCA-Bak	268493.206	1787829.42	no	VOCs only for Indirect Pathway
WS-07	VOC-3351	624	1,1,1-Trichloroethane	1	µg/L	U	1	8/21/1985	Primary Sample	Unknown	B&C	268493.206	1787829.42	no	Analysis is not within 3 years of the most recent result
WS-07	VOC-3351	624	1,1,2,2-Tetrachloroethane	1	µg/L	U	1	8/21/1985	Primary Sample	Unknown	B&C	268493.206	1787829.42	no	Constituent is not a COPC/CPEC. Constituent was never detected in OCY groundwater wells
WS-07	VOC-3351	624	1,1,2-Trichloroethane	1	µg/L	U	1	8/21/1985	Primary Sample	Unknown	B&C	268493.206	1787829.42	no	Constituent is not a COPC/CPEC. Constituent was never detected in OCY groundwater wells
WS-07	VOC-3351	624	1,1-Dichloroethane	1	µg/L	U	1	8/21/1985	Primary Sample	Unknown	B&C	268493.206	1787829.42	no	Constituent is not a COPC/CPEC. Constituent was never detected in OCY groundwater wells
WS-07	VOC-3351	624	1,1-Dichloroethene	1	µg/L	U	1	8/21/1985	Primary Sample	Unknown	B&C	268493.206	1787829.42	no	Analysis is not within 3 years of the most recent result
WS-07	VOC-3351	624	1,2-Dichloroethane	1	µg/L	U	1	8/21/1985	Primary Sample	Unknown	B&C	268493.206	1787829.42	no	Analysis is not within 3 years of the most recent result
WS-07	VOC-3351	624	1,2-Dichloropropane	1	µg/L	U	1	8/21/1985	Primary Sample	Unknown	B&C	268493.206	1787829.42	no	Constituent is not a COPC/CPEC. Constituent was never detected in OCY groundwater wells
WS-07	VOC-3351	624	2-Chloroethyl vinyl ether	1	µg/L	U	1	8/21/1985	Primary Sample	Unknown	B&C	268493.206	1787829.42	no	Constituent is not a COPC/CPEC. Constituent was never detected in OCY groundwater wells
WS-07	VOC-3351	624	Acrolein	10	µg/L	U	10	8/21/1985	Primary Sample	Unknown	B&C	268493.206	1787829.42	no	Constituent is not a COPC/CPEC. Constituent was never detected in OCY groundwater wells
WS-07	VOC-3351	624	Acrylonitrile	10	µg/L	U	10	8/21/1985	Primary Sample	Unknown	B&C	268493.206	1787829.42	no	Constituent is not a COPC/CPEC. Constituent was never detected in OCY groundwater wells
WS-07	VOC-3351	624	Benzene	1	µg/L	U	1	8/21/1985	Primary Sample	Unknown	B&C	268493.206	1787829.42	no	Analysis is not within 3 years of the most recent result
WS-07	VOC-3351	624	Bromodichloromethane	1	µg/L	U	1	8/21/1985	Primary Sample	Unknown	B&C	268493.206	1787829.42	no	Constituent is not a COPC/CPEC. Constituent was never detected in OCY groundwater wells
WS-07	VOC-3351	624	Bromoform	1	µg/L	U	1	8/21/1985	Primary Sample	Unknown	B&C	268493.206	1787829.42	no	Constituent is not a COPC/CPEC. Constituent was never detected in OCY groundwater wells
WS-07	VOC-3351	624	Bromomethane	1	µg/L	U	1	8/21/1985	Primary Sample	Unknown	B&C	268493.206	1787829.42	no	Constituent is not a COPC/CPEC. Constituent was never detected in OCY groundwater wells
WS-07	VOC-3351	624	Carbon tetrachloride	1	µg/L	U	1	8/21/1985	Primary Sample	Unknown	B&C	268493.206	1787829.42	no	Constituent is not a COPC/CPEC. Constituent was never detected in OCY groundwater wells
WS-07	VOC-3351	624	Chlorobenzene	1	µg/L	U	1	8/21/1985	Primary Sample	Unknown	B&C	268493.206	1787829.42	no	Constituent is not a COPC/CPEC. Constituent was never detected in OCY groundwater wells
WS-07	VOC-3351	624	Chloroethane	1	µg/L	U	1	8/21/1985	Primary Sample	Unknown	B&C	268493.206	1787829.42	no	Constituent is not a COPC/CPEC. Constituent was never detected in OCY groundwater wells
WS-07	VOC-3351	624	Chloroform	1	µg/L	U	1	8/21/1985	Primary Sample	Unknown	B&C	268493.206	1787829.42	no	Constituent is not a COPC/CPEC. Constituent was never detected in OCY groundwater wells
WS-07	VOC-3351	624	Chloromethane	1	µg/L	U	1	8/21/1985	Primary Sample	Unknown	B&C	268493.206	1787829.42	no	Analysis is not within 3 years of the most recent result
WS-07	VOC-3351	624	cis-1,3-Dichloropropene	1	µg/L	U	1	8/21/1985	Primary Sample	Unknown	B&C	268493.206	1787829.42	no	Constituent is not a COPC/CPEC. Constituent was never detected in OCY groundwater wells
WS-07	VOC-3351	624	Dibromochloromethane	1	µg/L	U	1	8/21/1985	Primary Sample	Unknown	B&C	268493.206	1787829.42	no	Constituent is not a COPC/CPEC. Constituent was never detected in OCY groundwater wells
WS-07	VOC-3351	624	Ethylbenzene	1	µg/L	U	1	8/21/1985	Primary Sample	Unknown	B&C	268493.206	1787829.42	no	Analysis is not within 3 years of the most recent result
WS-07	VOC-3351	624	Methylene chloride	1	µg/L	U	1	8/21/1985	Primary Sample	Unknown	B&C	268493.206	1787829.42	no	Analysis is not within 3 years of the most recent result
WS-07	VOC-3351	624	Tetrachloroethene	1	µg/L	U	1	8/21/1985	Primary Sample	Unknown	B&C	268493.206	1787829.42	no	Constituent is not a COPC/CPEC. Constituent was never detected in OCY groundwater wells
WS-07	VOC-3351	624	Toluene	1	µg/L	U	1	8/21/1985	Primary Sample	Unknown	B&C	268493.206	1787829.42	no	Analysis is not within 3 years of the most recent result
WS-07	VOC-3351	624	trans-1,2-Dichloroethene	1	µg/L	U	1	8/21/1985	Primary Sample	Unknown	B&C	268493.206	1787829.42	no	Analysis is not within 3 years of the most recent result
WS-07	VOC-3351	624	trans-1,3-Dichloropropene	1	µg/L	U	1	8/21/1985	Primary Sample	Unknown	B&C	268493.206	1787829.42	no	Constituent is not a COPC/CPEC. Constituent was never detected in OCY groundwater wells
WS-07	VOC-3351	624	Trichloroethene	1	µg/L	U	1	8/21/1985	Primary Sample	Unknown	B&C	268493.206	1787829.42	no	Analysis is not within 3 years of the most recent result
WS-07	VOC-3351	624	Vinyl chloride	1	µg/L	U	1	8/21/1985	Primary Sample	Unknown	B&C	268493.206	1787829.42	no	Constituent is not a COPC/CPEC. Constituent was never detected in OCY groundwater wells
WS-07	VOC-3352	624	1,1,1-Trichloroethane	1	µg/L	U	1	8/21/1985	Split Sample	SSFL Legacy Dat	SSFL	268493.206	1787829.42	no	Analysis is not within 3 years of the most recent result
WS-07	VOC-3352	624	1,1,2,2-Tetrachloroethane	1	µg/L	U	1	8/21/1985	Split Sample	SSFL Legacy Dat	SSFL	268493.206	1787829.42	no	Constituent is not a COPC/CPEC. Constituent was never detected in OCY groundwater wells
WS-07	VOC-3352	624	1,1,2-Trichloroethane	1	µg/L	U	1	8/21/1985	Split Sample	SSFL Legacy Dat	SSFL	268493.206	1787829.42	no	Constituent is not a COPC/CPEC. Constituent was never detected in OCY groundwater wells
WS-07	VOC-3352	624	1,1-Dichloroethane	1	µg/L	U	1	8/21/1985	Split Sample	SSFL Legacy Dat	SSFL	268493.206	1787829.42	no	Constituent is not a COPC/CPEC. Constituent was never detected in OCY groundwater wells
WS-07	VOC-3352	624	1,1-Dichloroethene	1	µg/L	U	1	8/21/1985	Split Sample	SSFL Legacy Dat	SSFL	268493.206	1787829.42	no	Analysis is not within 3 years of the most recent result
WS-07	VOC-3352	624	1,2-Dichlorobenzene	4	µg/L	U	4	8/21/1985	Split Sample	SSFL Legacy Dat	SSFL	268493.206	1787829.42	no	Constituent is not a COPC/CPEC. Constituent was never detected in OCY groundwater wells
WS-07	VOC-3352	624	1,2-Dichloroethane	1	µg/L	U	1	8/21/1985	Split Sample	SSFL Legacy Dat	SSFL	268493.206	1787829.42	no	Analysis is not within 3 years of the most recent result
WS-07	VOC-3352	624	1,2-Dichloropropane	1	µg/L	U	1	8/21/1985	Split Sample	SSFL Legacy Dat	SSFL	268493.206	1787829.42	no	Constituent is not a COPC/CPEC. Constituent was never detected in OCY groundwater wells

Well Identification	Sample Identification	Analytical Method	Analyte	Concentration	Units	Project Qualifier	Detection Limit	Collection Date	Sample Type	SDG Number	Analytical Laboratory	Northings	Eastings	Included in Risk Assessment	Rationale for Risk Exclusion
WS-07	VOC-3352	624	1,3-Dichlorobenzene	4	µg/L	U	4	8/21/1985	Split Sample	SSFL Legacy Dat	SSFL	268493.206	1787829.42	no	Constituent is not a COPC/CPEC. Constituent was never detected in OCY groundwater wells
WS-07	VOC-3352	624	1,4-Dichlorobenzene	4	µg/L	U	4	8/21/1985	Split Sample	SSFL Legacy Dat	SSFL	268493.206	1787829.42	no	Constituent is not a COPC/CPEC. Constituent was never detected in OCY groundwater wells
WS-07	VOC-3352	624	2-Chloroethyl vinyl ether	1	µg/L	U	1	8/21/1985	Split Sample	SSFL Legacy Dat	SSFL	268493.206	1787829.42	no	Constituent is not a COPC/CPEC. Constituent was never detected in OCY groundwater wells
WS-07	VOC-3352	624	Acetone	10	µg/L	U	10	8/21/1985	Split Sample	SSFL Legacy Dat	SSFL	268493.206	1787829.42	no	Duplicate result
WS-07	VOC-3352	624	Benzene	1	µg/L	U	1	8/21/1985	Split Sample	SSFL Legacy Dat	SSFL	268493.206	1787829.42	no	Analysis is not within 3 years of the most recent result
WS-07	VOC-3352	624	Bromodichloromethane	1	µg/L	U	1	8/21/1985	Split Sample	SSFL Legacy Dat	SSFL	268493.206	1787829.42	no	Constituent is not a COPC/CPEC. Constituent was never detected in OCY groundwater wells
WS-07	VOC-3352	624	Bromoform	1	µg/L	U	1	8/21/1985	Split Sample	SSFL Legacy Dat	SSFL	268493.206	1787829.42	no	Constituent is not a COPC/CPEC. Constituent was never detected in OCY groundwater wells
WS-07	VOC-3352	624	Bromomethane	1	µg/L	U	1	8/21/1985	Split Sample	SSFL Legacy Dat	SSFL	268493.206	1787829.42	no	Constituent is not a COPC/CPEC. Constituent was never detected in OCY groundwater wells
WS-07	VOC-3352	624	Carbon tetrachloride	1	µg/L	U	1	8/21/1985	Split Sample	SSFL Legacy Dat	SSFL	268493.206	1787829.42	no	Constituent is not a COPC/CPEC. Constituent was never detected in OCY groundwater wells
WS-07	VOC-3352	624	Chlorobenzene	1	µg/L	U	1	8/21/1985	Split Sample	SSFL Legacy Dat	SSFL	268493.206	1787829.42	no	Constituent is not a COPC/CPEC. Constituent was never detected in OCY groundwater wells
WS-07	VOC-3352	624	Chloroethane	1	µg/L	U	1	8/21/1985	Split Sample	SSFL Legacy Dat	SSFL	268493.206	1787829.42	no	Constituent is not a COPC/CPEC. Constituent was never detected in OCY groundwater wells
WS-07	VOC-3352	624	Chloroform	1	µg/L	U	1	8/21/1985	Split Sample	SSFL Legacy Dat	SSFL	268493.206	1787829.42	no	Constituent is not a COPC/CPEC. Constituent was never detected in OCY groundwater wells
WS-07	VOC-3352	624	Chloromethane	1	µg/L	U	1	8/21/1985	Split Sample	SSFL Legacy Dat	SSFL	268493.206	1787829.42	no	Analysis is not within 3 years of the most recent result
WS-07	VOC-3352	624	cis-1,3-Dichloropropene	1	µg/L	U	1	8/21/1985	Split Sample	SSFL Legacy Dat	SSFL	268493.206	1787829.42	no	Constituent is not a COPC/CPEC. Constituent was never detected in OCY groundwater wells
WS-07	VOC-3352	624	Dibromochloromethane	1	µg/L	U	1	8/21/1985	Split Sample	SSFL Legacy Dat	SSFL	268493.206	1787829.42	no	Constituent is not a COPC/CPEC. Constituent was never detected in OCY groundwater wells
WS-07	VOC-3352	624	Ethylbenzene	1	µg/L	U	1	8/21/1985	Split Sample	SSFL Legacy Dat	SSFL	268493.206	1787829.42	no	Analysis is not within 3 years of the most recent result
WS-07	VOC-3352	624	Methylene chloride	1	µg/L	U	1	8/21/1985	Split Sample	SSFL Legacy Dat	SSFL	268493.206	1787829.42	no	Analysis is not within 3 years of the most recent result
WS-07	VOC-3352	624	Tetrachloroethene	1	µg/L	U	1	8/21/1985	Split Sample	SSFL Legacy Dat	SSFL	268493.206	1787829.42	no	Constituent is not a COPC/CPEC. Constituent was never detected in OCY groundwater wells
WS-07	VOC-3352	624	Toluene	1	µg/L	U	1	8/21/1985	Split Sample	SSFL Legacy Dat	SSFL	268493.206	1787829.42	no	Analysis is not within 3 years of the most recent result
WS-07	VOC-3352	624	trans-1,2-Dichloroethene	1	µg/L	U	1	8/21/1985	Split Sample	SSFL Legacy Dat	SSFL	268493.206	1787829.42	no	Analysis is not within 3 years of the most recent result
WS-07	VOC-3352	624	trans-1,3-Dichloropropene	1	µg/L	U	1	8/21/1985	Split Sample	SSFL Legacy Dat	SSFL	268493.206	1787829.42	no	Constituent is not a COPC/CPEC. Constituent was never detected in OCY groundwater wells
WS-07	VOC-3352	624	Trichloroethene	1.2	µg/L			8/21/1985	Split Sample	SSFL Legacy Dat	SSFL	268493.206	1787829.42	no	Analysis is not within 3 years of the most recent result
WS-07	VOC-3352	624	Trichlorofluoromethane	1	µg/L	U	1	8/21/1985	Split Sample	SSFL Legacy Dat	SSFL	268493.206	1787829.42	no	Constituent is not a COPC/CPEC. Constituent was never detected in OCY groundwater wells
WS-07	VOC-3352	624	1,1,2-Trichlorotrifluoroethane	1	µg/L	U	1	8/21/1985	Split Sample	SSFL Legacy Dat	SSFL	268493.206	1787829.42	yes	
WS-07	VOC-3352	624	Vinyl chloride	1	µg/L	U	1	8/21/1985	Split Sample	SSFL Legacy Dat	SSFL	268493.206	1787829.42	no	Constituent is not a COPC/CPEC. Constituent was never detected in OCY groundwater wells
WS-07	ACID-275	625	2,4,6-Trichlorophenol	10	µg/L	U	10	8/23/1985	Primary Sample	Unknown	B&C	268493.206	1787829.42	no	VOCs only for Indirect Pathway
WS-07	ACID-275	625	2,4-Dichlorophenol	10	µg/L	U	10	8/23/1985	Primary Sample	Unknown	B&C	268493.206	1787829.42	no	VOCs only for Indirect Pathway
WS-07	ACID-275	625	2,4-Dimethylphenol	10	µg/L	U	10	8/23/1985	Primary Sample	Unknown	B&C	268493.206	1787829.42	no	VOCs only for Indirect Pathway
WS-07	ACID-275	625	2,4-Dinitrophenol	25	µg/L	U	25	8/23/1985	Primary Sample	Unknown	B&C	268493.206	1787829.42	no	VOCs only for Indirect Pathway
WS-07	ACID-275	625	2-Chlorophenol	10	µg/L	U	10	8/23/1985	Primary Sample	Unknown	B&C	268493.206	1787829.42	no	VOCs only for Indirect Pathway
WS-07	ACID-275	625	2-Nitrophenol	10	µg/L	U	10	8/23/1985	Primary Sample	Unknown	B&C	268493.206	1787829.42	no	VOCs only for Indirect Pathway
WS-07	ACID-275	625	4,6-Dinitro-2-methylphenol	50	µg/L	U	50	8/23/1985	Primary Sample	Unknown	B&C	268493.206	1787829.42	no	VOCs only for Indirect Pathway
WS-07	ACID-275	625	4-Nitrophenol	25	µg/L	U	25	8/23/1985	Primary Sample	Unknown	B&C	268493.206	1787829.42	no	VOCs only for Indirect Pathway
WS-07	ACID-275	625	4-Chloro-3-methylphenol	10	µg/L	U	10	8/23/1985	Primary Sample	Unknown	B&C	268493.206	1787829.42	no	VOCs only for Indirect Pathway
WS-07	ACID-275	625	Pentachlorophenol	10	µg/L	U	10	8/23/1985	Primary Sample	Unknown	B&C	268493.206	1787829.42	no	VOCs only for Indirect Pathway
WS-07	ACID-275	625	Phenol	10	µg/L	U	10	8/23/1985	Primary Sample	Unknown	B&C	268493.206	1787829.42	no	VOCs only for Indirect Pathway
WS-07	VOC-3353	624	1,1,1-Trichloroethane	1	µg/L	U	1	10/28/1985	Primary Sample	Unknown	B&C	268493.206	1787829.42	no	Analysis is not within 3 years of the most recent result
WS-07	VOC-3353	624	1,1,2,2-Tetrachloroethane	1	µg/L	U	1	10/28/1985	Primary Sample	Unknown	B&C	268493.206	1787829.42	no	Constituent is not a COPC/CPEC. Constituent was never detected in OCY groundwater wells
WS-07	VOC-3353	624	1,1,2-Trichloroethane	1	µg/L	U	1	10/28/1985	Primary Sample	Unknown	B&C	268493.206	1787829.42	no	Constituent is not a COPC/CPEC. Constituent was never detected in OCY groundwater wells
WS-07	VOC-3353	624	1,1-Dichloroethane	1	µg/L	U	1	10/28/1985	Primary Sample	Unknown	B&C	268493.206	1787829.42	no	Constituent is not a COPC/CPEC. Constituent was never detected in OCY groundwater wells
WS-07	VOC-3353	624	1,1-Dichloroethene	1	µg/L	U	1	10/28/1985	Primary Sample	Unknown	B&C	268493.206	1787829.42	no	Analysis is not within 3 years of the most recent result
WS-07	VOC-3353	624	1,2-Dichloroethane	1	µg/L	U	1	10/28/1985	Primary Sample	Unknown	B&C	268493.206	1787829.42	no	Analysis is not within 3 years of the most recent result
WS-07	VOC-3353	624	1,2-Dichloropropane	1	µg/L	U	1	10/28/1985	Primary Sample	Unknown	B&C	268493.206	1787829.42	no	Constituent is not a COPC/CPEC. Constituent was never detected in OCY groundwater wells
WS-07	VOC-3353	624	2-Chloroethyl vinyl ether	1	µg/L	U	1	10/28/1985	Primary Sample	Unknown	B&C	268493.206	1787829.42	no	Constituent is not a COPC/CPEC. Constituent was never detected in OCY groundwater wells
WS-07	VOC-3353	624	Acrolein	10	µg/L	U	10	10/28/1985	Primary Sample	Unknown	B&C	268493.206	1787829.42	no	Constituent is not a COPC/CPEC. Constituent was never detected in OCY groundwater wells
WS-07	VOC-3353	624	Acrylonitrile	10	µg/L	U	10	10/28/1985	Primary Sample	Unknown	B&C	268493.206	1787829.42	no	Constituent is not a COPC/CPEC. Constituent was never detected in OCY groundwater wells
WS-07	VOC-3353	624	Benzene	1	µg/L	U	1	10/28/1985	Primary Sample	Unknown	B&C	268493.206	1787829.42	no	Analysis is not within 3 years of the most recent result
WS-07	VOC-3353	624	Bromodichloromethane	1	µg/L	U	1	10/28/1985	Primary Sample	Unknown	B&C	268493.206	1787829.42	no	Constituent is not a COPC/CPEC. Constituent was never detected in OCY groundwater wells
WS-07	VOC-3353	624	Bromoform	1	µg/L	U	1	10/28/1985	Primary Sample	Unknown	B&C	268493.206	1787829.42	no	Constituent is not a COPC/CPEC. Constituent was never detected in OCY groundwater wells
WS-07	VOC-3353	624	Bromomethane	1	µg/L	U	1	10/28/1985	Primary Sample	Unknown	B&C	268493.206	1787829.42	no	Constituent is not a COPC/CPEC. Constituent was never detected in OCY groundwater wells
WS-07	VOC-3353	624	Carbon tetrachloride	1	µg/L	U	1	10/28/1985	Primary Sample	Unknown	B&C	268493.206	1787829.42	no	Constituent is not a COPC/CPEC. Constituent was never detected in OCY groundwater wells
WS-07	VOC-3353	624	Chlorobenzene	1	µg/L	U	1	10/28/1985	Primary Sample	Unknown	B&C	268493.206	1787829.42	no	Constituent is not a COPC/CPEC. Constituent was never detected in OCY groundwater wells
WS-07	VOC-3353	624	Chloroethane	1	µg/L	U	1	10/28/1985	Primary Sample	Unknown	B&C	268493.206	1787829.42	no	Constituent is not a COPC/CPEC. Constituent was never detected in OCY groundwater wells
WS-07	VOC-3353	624	Chloroform	1	µg/L	U	1	10/28/1985	Primary Sample	Unknown	B&C	268493.206	1787829.42	no	Constituent is not a COPC/CPEC. Constituent was never detected in OCY groundwater wells
WS-07	VOC-3353	624	Chloromethane	1	µg/L	U	1	10/28/1985	Primary Sample	Unknown	B&C	268493.206	1787829.42	no	Analysis is not within 3 years of the most recent result
WS-07	VOC-3353	624	cis-1,3-Dichloropropene	1	µg/L	U	1	10/28/1985	Primary Sample	Unknown	B&C	268493.206	1787829.42	no	Constituent is not a COPC/CPEC. Constituent was never detected in OCY groundwater wells
WS-07	VOC-3353	624	Dibromochloromethane	1	µg/L	U	1	10/28/1985	Primary Sample	Unknown	B&C	268493.206	1787829.42	no	Constituent is not a COPC/CPEC. Constituent was never detected in OCY groundwater wells
WS-07	VOC-3353	624	Ethylbenzene	1	µg/L	U	1	10/28/1985	Primary Sample	Unknown	B&C	268493.206	1787829.42	no	Analysis is not within 3 years of the most recent result
WS-07	VOC-3353	624	Methylene chloride	1	µg/L	U	1	10/28/1985	Primary Sample	Unknown	B&C	268493.206	1787829.42	no	Analysis is not within 3 years of the most recent result

Well Identification	Sample Identification	Analytical Method	Analyte	Concentration	Units	Project Qualifier	Detection Limit	Collection Date	Sample Type	SDG Number	Analytical Laboratory	Northings	Eastings	Included in Risk Assessment	Rationale for Risk Exclusion
WS-07	VOC-3353	624	Tetrachloroethene	1	µg/L	U	1	10/28/1985	Primary Sample	Unknown	B&C	268493.206	1787829.42	no	Constituent is not a COPC/CPEC. Constituent was never detected in OCY groundwater wells
WS-07	VOC-3353	624	Toluene	1	µg/L	U	1	10/28/1985	Primary Sample	Unknown	B&C	268493.206	1787829.42	no	Analysis is not within 3 years of the most recent result
WS-07	VOC-3353	624	trans-1,2-Dichloroethene	1	µg/L	U	1	10/28/1985	Primary Sample	Unknown	B&C	268493.206	1787829.42	no	Analysis is not within 3 years of the most recent result
WS-07	VOC-3353	624	trans-1,3-Dichloropropene	1	µg/L	U	1	10/28/1985	Primary Sample	Unknown	B&C	268493.206	1787829.42	no	Constituent is not a COPC/CPEC. Constituent was never detected in OCY groundwater wells
WS-07	VOC-3353	624	Trichloroethene	1	µg/L	U	1	10/28/1985	Primary Sample	Unknown	B&C	268493.206	1787829.42	no	Analysis is not within 3 years of the most recent result
WS-07	VOC-3353	624	Vinyl chloride	1	µg/L	U	1	10/28/1985	Primary Sample	Unknown	B&C	268493.206	1787829.42	no	Constituent is not a COPC/CPEC. Constituent was never detected in OCY groundwater wells
WS-07	VOC-3354	624	1,1,1-Trichloroethane	1	µg/L	U	1	12/8/1985	Primary Sample	SSFL Legacy Dat	McKesson	268493.206	1787829.42	no	Analysis is not within 3 years of the most recent result
WS-07	VOC-3354	624	1,1,2,2-Tetrachloroethane	1	µg/L	U	1	12/8/1985	Primary Sample	SSFL Legacy Dat	McKesson	268493.206	1787829.42	no	Constituent is not a COPC/CPEC. Constituent was never detected in OCY groundwater wells
WS-07	VOC-3354	624	1,1,2-Trichloroethane	1	µg/L	U	1	12/8/1985	Primary Sample	SSFL Legacy Dat	McKesson	268493.206	1787829.42	no	Constituent is not a COPC/CPEC. Constituent was never detected in OCY groundwater wells
WS-07	VOC-3354	624	1,1-Dichloroethane	1	µg/L	U	1	12/8/1985	Primary Sample	SSFL Legacy Dat	McKesson	268493.206	1787829.42	no	Constituent is not a COPC/CPEC. Constituent was never detected in OCY groundwater wells
WS-07	VOC-3354	624	1,1-Dichloroethene	1	µg/L	U	1	12/8/1985	Primary Sample	SSFL Legacy Dat	McKesson	268493.206	1787829.42	no	Analysis is not within 3 years of the most recent result
WS-07	VOC-3354	624	1,2-Dichlorobenzene	3	µg/L	U	3	12/8/1985	Primary Sample	SSFL Legacy Dat	McKesson	268493.206	1787829.42	no	Constituent is not a COPC/CPEC. Constituent was never detected in OCY groundwater wells
WS-07	VOC-3354	624	1,2-Dichloroethane	1	µg/L	U	1	12/8/1985	Primary Sample	SSFL Legacy Dat	McKesson	268493.206	1787829.42	no	Analysis is not within 3 years of the most recent result
WS-07	VOC-3354	624	1,2-Dichloropropane	1	µg/L	U	1	12/8/1985	Primary Sample	SSFL Legacy Dat	McKesson	268493.206	1787829.42	no	Constituent is not a COPC/CPEC. Constituent was never detected in OCY groundwater wells
WS-07	VOC-3354	624	1,3-Dichlorobenzene	2	µg/L	U	2	12/8/1985	Primary Sample	SSFL Legacy Dat	McKesson	268493.206	1787829.42	no	Constituent is not a COPC/CPEC. Constituent was never detected in OCY groundwater wells
WS-07	VOC-3354	624	1,4-Dichlorobenzene	3	µg/L	U	3	12/8/1985	Primary Sample	SSFL Legacy Dat	McKesson	268493.206	1787829.42	no	Constituent is not a COPC/CPEC. Constituent was never detected in OCY groundwater wells
WS-07	VOC-3354	624	2-Chloroethyl vinyl ether	1	µg/L	U	1	12/8/1985	Primary Sample	SSFL Legacy Dat	McKesson	268493.206	1787829.42	no	Constituent is not a COPC/CPEC. Constituent was never detected in OCY groundwater wells
WS-07	VOC-3354	624	Benzene	1	µg/L	U	1	12/8/1985	Primary Sample	SSFL Legacy Dat	McKesson	268493.206	1787829.42	no	Analysis is not within 3 years of the most recent result
WS-07	VOC-3354	624	Bromodichloromethane	1	µg/L	U	1	12/8/1985	Primary Sample	SSFL Legacy Dat	McKesson	268493.206	1787829.42	no	Constituent is not a COPC/CPEC. Constituent was never detected in OCY groundwater wells
WS-07	VOC-3354	624	Bromoform	1	µg/L	U	1	12/8/1985	Primary Sample	SSFL Legacy Dat	McKesson	268493.206	1787829.42	no	Constituent is not a COPC/CPEC. Constituent was never detected in OCY groundwater wells
WS-07	VOC-3354	624	Bromomethane	1	µg/L	U	1	12/8/1985	Primary Sample	SSFL Legacy Dat	McKesson	268493.206	1787829.42	no	Constituent is not a COPC/CPEC. Constituent was never detected in OCY groundwater wells
WS-07	VOC-3354	624	Carbon tetrachloride	1	µg/L	U	1	12/8/1985	Primary Sample	SSFL Legacy Dat	McKesson	268493.206	1787829.42	no	Constituent is not a COPC/CPEC. Constituent was never detected in OCY groundwater wells
WS-07	VOC-3354	624	Chlorobenzene	1	µg/L	U	1	12/8/1985	Primary Sample	SSFL Legacy Dat	McKesson	268493.206	1787829.42	no	Constituent is not a COPC/CPEC. Constituent was never detected in OCY groundwater wells
WS-07	VOC-3354	624	Chloroethane	1	µg/L	U	1	12/8/1985	Primary Sample	SSFL Legacy Dat	McKesson	268493.206	1787829.42	no	Constituent is not a COPC/CPEC. Constituent was never detected in OCY groundwater wells
WS-07	VOC-3354	624	Chloroform	1	µg/L	U	1	12/8/1985	Primary Sample	SSFL Legacy Dat	McKesson	268493.206	1787829.42	no	Constituent is not a COPC/CPEC. Constituent was never detected in OCY groundwater wells
WS-07	VOC-3354	624	Chloromethane	1	µg/L	U	1	12/8/1985	Primary Sample	SSFL Legacy Dat	McKesson	268493.206	1787829.42	no	Analysis is not within 3 years of the most recent result
WS-07	VOC-3354	624	cis-1,3-Dichloropropene	1	µg/L	U	1	12/8/1985	Primary Sample	SSFL Legacy Dat	McKesson	268493.206	1787829.42	no	Constituent is not a COPC/CPEC. Constituent was never detected in OCY groundwater wells
WS-07	VOC-3354	624	Dibromochloromethane	1	µg/L	U	1	12/8/1985	Primary Sample	SSFL Legacy Dat	McKesson	268493.206	1787829.42	no	Constituent is not a COPC/CPEC. Constituent was never detected in OCY groundwater wells
WS-07	VOC-3354	624	Ethylbenzene	2	µg/L	U	2	12/8/1985	Primary Sample	SSFL Legacy Dat	McKesson	268493.206	1787829.42	no	Analysis is not within 3 years of the most recent result
WS-07	VOC-3354	624	Methylene chloride	2	µg/L	U	2	12/8/1985	Primary Sample	SSFL Legacy Dat	McKesson	268493.206	1787829.42	no	Analysis is not within 3 years of the most recent result
WS-07	VOC-3354	624	Tetrachloroethene	1	µg/L	U	1	12/8/1985	Primary Sample	SSFL Legacy Dat	McKesson	268493.206	1787829.42	no	Constituent is not a COPC/CPEC. Constituent was never detected in OCY groundwater wells
WS-07	VOC-3354	624	Toluene	1	µg/L	U	1	12/8/1985	Primary Sample	SSFL Legacy Dat	McKesson	268493.206	1787829.42	no	Analysis is not within 3 years of the most recent result
WS-07	VOC-3354	624	trans-1,2-Dichloroethene	1	µg/L	U	1	12/8/1985	Primary Sample	SSFL Legacy Dat	McKesson	268493.206	1787829.42	no	Analysis is not within 3 years of the most recent result
WS-07	VOC-3354	624	trans-1,3-Dichloropropene	1	µg/L	U	1	12/8/1985	Primary Sample	SSFL Legacy Dat	McKesson	268493.206	1787829.42	no	Constituent is not a COPC/CPEC. Constituent was never detected in OCY groundwater wells
WS-07	VOC-3354	624	Trichloroethene	1	µg/L	U	1	12/8/1985	Primary Sample	SSFL Legacy Dat	McKesson	268493.206	1787829.42	no	Analysis is not within 3 years of the most recent result
WS-07	VOC-3354	624	Vinyl chloride	1	µg/L	U	1	12/8/1985	Primary Sample	SSFL Legacy Dat	McKesson	268493.206	1787829.42	no	Constituent is not a COPC/CPEC. Constituent was never detected in OCY groundwater wells
WS-07	VOC-3356	8240	1,1,1-Trichloroethane	1	µg/L	U	1	10/13/1986	Primary Sample	SSFL Legacy Dat	SSFL	268493.206	1787829.42	no	Analysis is not within 3 years of the most recent result
WS-07	VOC-3356	8240	1,1,2,2-Tetrachloroethane	1	µg/L	U	1	10/13/1986	Primary Sample	SSFL Legacy Dat	SSFL	268493.206	1787829.42	no	Constituent is not a COPC/CPEC. Constituent was never detected in OCY groundwater wells
WS-07	VOC-3356	8240	1,1,2-Trichloroethane	1	µg/L	U	1	10/13/1986	Primary Sample	SSFL Legacy Dat	SSFL	268493.206	1787829.42	no	Constituent is not a COPC/CPEC. Constituent was never detected in OCY groundwater wells
WS-07	VOC-3356	8240	1,1-Dichloroethane	1	µg/L	U	1	10/13/1986	Primary Sample	SSFL Legacy Dat	SSFL	268493.206	1787829.42	no	Constituent is not a COPC/CPEC. Constituent was never detected in OCY groundwater wells
WS-07	VOC-3356	8240	1,1-Dichloroethene	1	µg/L	U	1	10/13/1986	Primary Sample	SSFL Legacy Dat	SSFL	268493.206	1787829.42	no	Analysis is not within 3 years of the most recent result
WS-07	VOC-3356	8240	1,2-Dichlorobenzene	4	µg/L	U	4	10/13/1986	Primary Sample	SSFL Legacy Dat	SSFL	268493.206	1787829.42	no	Constituent is not a COPC/CPEC. Constituent was never detected in OCY groundwater wells
WS-07	VOC-3356	8240	1,2-Dichloroethane	1	µg/L	U	1	10/13/1986	Primary Sample	SSFL Legacy Dat	SSFL	268493.206	1787829.42	no	Analysis is not within 3 years of the most recent result
WS-07	VOC-3356	8240	1,2-Dichloropropane	1	µg/L	U	1	10/13/1986	Primary Sample	SSFL Legacy Dat	SSFL	268493.206	1787829.42	no	Constituent is not a COPC/CPEC. Constituent was never detected in OCY groundwater wells
WS-07	VOC-3356	8240	1,3-Dichlorobenzene	4	µg/L	U	4	10/13/1986	Primary Sample	SSFL Legacy Dat	SSFL	268493.206	1787829.42	no	Constituent is not a COPC/CPEC. Constituent was never detected in OCY groundwater wells
WS-07	VOC-3356	8240	1,4-Dichlorobenzene	1	µg/L	U	1	10/13/1986	Primary Sample	SSFL Legacy Dat	SSFL	268493.206	1787829.42	no	Constituent is not a COPC/CPEC. Constituent was never detected in OCY groundwater wells
WS-07	VOC-3356	8240	2-Chloroethyl vinyl ether	1	µg/L	U	1	10/13/1986	Primary Sample	SSFL Legacy Dat	SSFL	268493.206	1787829.42	no	Constituent is not a COPC/CPEC. Constituent was never detected in OCY groundwater wells
WS-07	VOC-3356	8240	Acetone	20	µg/L	U	20	10/13/1986	Primary Sample	SSFL Legacy Dat	SSFL	268493.206	1787829.42	yes	
WS-07	VOC-3356	8240	Benzene	1	µg/L	U	1	10/13/1986	Primary Sample	SSFL Legacy Dat	SSFL	268493.206	1787829.42	yes	
WS-07	VOC-3356	8240	Bromodichloromethane	1	µg/L	U	1	10/13/1986	Primary Sample	SSFL Legacy Dat	SSFL	268493.206	1787829.42	no	Constituent is not a COPC/CPEC. Constituent was never detected in OCY groundwater wells
WS-07	VOC-3356	8240	Bromoform	1	µg/L	U	1	10/13/1986	Primary Sample	SSFL Legacy Dat	SSFL	268493.206	1787829.42	no	Constituent is not a COPC/CPEC. Constituent was never detected in OCY groundwater wells
WS-07	VOC-3356	8240	Bromomethane	1	µg/L	U	1	10/13/1986	Primary Sample	SSFL Legacy Dat	SSFL	268493.206	1787829.42	no	Constituent is not a COPC/CPEC. Constituent was never detected in OCY groundwater wells
WS-07	VOC-3356	8240	Carbon tetrachloride	1	µg/L	U	1	10/13/1986	Primary Sample	SSFL Legacy Dat	SSFL	268493.206	1787829.42	no	Constituent is not a COPC/CPEC. Constituent was never detected in OCY groundwater wells
WS-07	VOC-3356	8240	Chlorobenzene	1	µg/L	U	1	10/13/1986	Primary Sample	SSFL Legacy Dat	SSFL	268493.206	1787829.42	no	Constituent is not a COPC/CPEC. Constituent was never detected in OCY groundwater wells
WS-07	VOC-3356	8240	Chloroethane	1	µg/L	U	1	10/13/1986	Primary Sample	SSFL Legacy Dat	SSFL	268493.206	1787829.42	no	Constituent is not a COPC/CPEC. Constituent was never detected in OCY groundwater wells
WS-07	VOC-3356	8240	Chloroform	1	µg/L	U	1	10/13/1986	Primary Sample	SSFL Legacy Dat	SSFL	268493.206	1787829.42	no	Constituent is not a COPC/CPEC. Constituent was never detected in OCY groundwater wells
WS-07	VOC-3356	8240	Chloromethane	1	µg/L	U	1	10/13/1986	Primary Sample	SSFL Legacy Dat	SSFL	268493.206	1787829.42	no	Analysis is not within 3 years of the most recent result
WS-07	VOC-3356	8240	cis-1,3-Dichloropropene	1	µg/L	U	1	10/13/1986	Primary Sample	SSFL Legacy Dat	SSFL	268493.206	1787829.42	no	Constituent is not a COPC/CPEC. Constituent was never detected in OCY groundwater wells
WS-07	VOC-3356	8240	Dibromochloromethane	1	µg/L	U	1	10/13/1986	Primary Sample	SSFL Legacy Dat	SSFL	268493.206	1787829.42	no	Constituent is not a COPC/CPEC. Constituent was never detected in OCY groundwater wells

Well Identification	Sample Identification	Analytical Method	Analyte	Concentration	Units	Project Qualifier	Detection Limit	Collection Date	Sample Type	SDG Number	Analytical Laboratory	Northings	Eastings	Included in Risk Assessment	Rationale for Risk Exclusion
WS-07	VOC-3356	8240	Ethylbenzene	1	µg/L	U	1	10/13/1986	Primary Sample	SSFL Legacy Dat	SSFL	268493.206	1787829.42	yes	
WS-07	VOC-3356	8240	Methylene chloride	2	µg/L	U	2	10/13/1986	Primary Sample	SSFL Legacy Dat	SSFL	268493.206	1787829.42	no	Analysis is not within 3 years of the most recent result
WS-07	VOC-3356	8240	Tetrachloroethene	1	µg/L	U	1	10/13/1986	Primary Sample	SSFL Legacy Dat	SSFL	268493.206	1787829.42	no	Constituent is not a COPC/CPEC. Constituent was never detected in OCY groundwater wells
WS-07	VOC-3356	8240	Toluene	1	µg/L	U	1	10/13/1986	Primary Sample	SSFL Legacy Dat	SSFL	268493.206	1787829.42	yes	
WS-07	VOC-3356	8240	trans-1,2-Dichloroethene	1	µg/L	U	1	10/13/1986	Primary Sample	SSFL Legacy Dat	SSFL	268493.206	1787829.42	no	Analysis is not within 3 years of the most recent result
WS-07	VOC-3356	8240	trans-1,3-Dichloropropene	1	µg/L	U	1	10/13/1986	Primary Sample	SSFL Legacy Dat	SSFL	268493.206	1787829.42	no	Constituent is not a COPC/CPEC. Constituent was never detected in OCY groundwater wells
WS-07	VOC-3356	8240	Trichloroethene	1.7	µg/L			10/13/1986	Primary Sample	SSFL Legacy Dat	SSFL	268493.206	1787829.42	no	Analysis is not within 3 years of the most recent result
WS-07	VOC-3356	8240	Trichlorofluoromethane	1	µg/L	U	1	10/13/1986	Primary Sample	SSFL Legacy Dat	SSFL	268493.206	1787829.42	no	Constituent is not a COPC/CPEC. Constituent was never detected in OCY groundwater wells
WS-07	VOC-3356	8240	Vinyl chloride	1	µg/L	U	1	10/13/1986	Primary Sample	SSFL Legacy Dat	SSFL	268493.206	1787829.42	no	Constituent is not a COPC/CPEC. Constituent was never detected in OCY groundwater wells
WS-07	VOC-3355	624	1,1,1-Trichloroethane	1	µg/L	U	1	10/13/1986	Split Sample	SSFL Legacy Dat	McKesson	268493.206	1787829.42	no	Analysis is not within 3 years of the most recent result
WS-07	VOC-3355	624	1,1,2,2-Tetrachloroethane	1	µg/L	U	1	10/13/1986	Split Sample	SSFL Legacy Dat	McKesson	268493.206	1787829.42	no	Constituent is not a COPC/CPEC. Constituent was never detected in OCY groundwater wells
WS-07	VOC-3355	624	1,1,2-Trichloroethane	1	µg/L	U	1	10/13/1986	Split Sample	SSFL Legacy Dat	McKesson	268493.206	1787829.42	no	Constituent is not a COPC/CPEC. Constituent was never detected in OCY groundwater wells
WS-07	VOC-3355	624	1,1-Dichloroethane	1	µg/L	U	1	10/13/1986	Split Sample	SSFL Legacy Dat	McKesson	268493.206	1787829.42	no	Constituent is not a COPC/CPEC. Constituent was never detected in OCY groundwater wells
WS-07	VOC-3355	624	1,1-Dichloroethene	1	µg/L	U	1	10/13/1986	Split Sample	SSFL Legacy Dat	McKesson	268493.206	1787829.42	no	Analysis is not within 3 years of the most recent result
WS-07	VOC-3355	624	1,2-Dichlorobenzene	3	µg/L	U	3	10/13/1986	Split Sample	SSFL Legacy Dat	McKesson	268493.206	1787829.42	no	Constituent is not a COPC/CPEC. Constituent was never detected in OCY groundwater wells
WS-07	VOC-3355	624	1,2-Dichloroethane	1	µg/L	U	1	10/13/1986	Split Sample	SSFL Legacy Dat	McKesson	268493.206	1787829.42	no	Analysis is not within 3 years of the most recent result
WS-07	VOC-3355	624	1,2-Dichloropropane	3	µg/L	U	3	10/13/1986	Split Sample	SSFL Legacy Dat	McKesson	268493.206	1787829.42	no	Constituent is not a COPC/CPEC. Constituent was never detected in OCY groundwater wells
WS-07	VOC-3355	624	1,3-Dichlorobenzene	2	µg/L	U	2	10/13/1986	Split Sample	SSFL Legacy Dat	McKesson	268493.206	1787829.42	no	Constituent is not a COPC/CPEC. Constituent was never detected in OCY groundwater wells
WS-07	VOC-3355	624	1,4-Dichlorobenzene	3	µg/L	U	3	10/13/1986	Split Sample	SSFL Legacy Dat	McKesson	268493.206	1787829.42	no	Constituent is not a COPC/CPEC. Constituent was never detected in OCY groundwater wells
WS-07	VOC-3355	624	2-Chloroethyl vinyl ether	1	µg/L	U	1	10/13/1986	Split Sample	SSFL Legacy Dat	McKesson	268493.206	1787829.42	no	Constituent is not a COPC/CPEC. Constituent was never detected in OCY groundwater wells
WS-07	VOC-3355	624	Benzene	1	µg/L	U	1	10/13/1986	Split Sample	SSFL Legacy Dat	McKesson	268493.206	1787829.42	no	Duplicate result
WS-07	VOC-3355	624	Bromodichloromethane	1	µg/L	U	1	10/13/1986	Split Sample	SSFL Legacy Dat	McKesson	268493.206	1787829.42	no	Constituent is not a COPC/CPEC. Constituent was never detected in OCY groundwater wells
WS-07	VOC-3355	624	Bromoform	1	µg/L	U	1	10/13/1986	Split Sample	SSFL Legacy Dat	McKesson	268493.206	1787829.42	no	Constituent is not a COPC/CPEC. Constituent was never detected in OCY groundwater wells
WS-07	VOC-3355	624	Bromomethane	1	µg/L	U	1	10/13/1986	Split Sample	SSFL Legacy Dat	McKesson	268493.206	1787829.42	no	Constituent is not a COPC/CPEC. Constituent was never detected in OCY groundwater wells
WS-07	VOC-3355	624	Carbon tetrachloride	1	µg/L	U	1	10/13/1986	Split Sample	SSFL Legacy Dat	McKesson	268493.206	1787829.42	no	Constituent is not a COPC/CPEC. Constituent was never detected in OCY groundwater wells
WS-07	VOC-3355	624	Chlorobenzene	1	µg/L	U	1	10/13/1986	Split Sample	SSFL Legacy Dat	McKesson	268493.206	1787829.42	no	Constituent is not a COPC/CPEC. Constituent was never detected in OCY groundwater wells
WS-07	VOC-3355	624	Chloroethane	1	µg/L	U	1	10/13/1986	Split Sample	SSFL Legacy Dat	McKesson	268493.206	1787829.42	no	Constituent is not a COPC/CPEC. Constituent was never detected in OCY groundwater wells
WS-07	VOC-3355	624	Chloroform	1	µg/L	U	1	10/13/1986	Split Sample	SSFL Legacy Dat	McKesson	268493.206	1787829.42	no	Constituent is not a COPC/CPEC. Constituent was never detected in OCY groundwater wells
WS-07	VOC-3355	624	Chloromethane	1	µg/L	U	1	10/13/1986	Split Sample	SSFL Legacy Dat	McKesson	268493.206	1787829.42	no	Analysis is not within 3 years of the most recent result
WS-07	VOC-3355	624	cis-1,3-Dichloropropene	1	µg/L	U	1	10/13/1986	Split Sample	SSFL Legacy Dat	McKesson	268493.206	1787829.42	no	Constituent is not a COPC/CPEC. Constituent was never detected in OCY groundwater wells
WS-07	VOC-3355	624	Dibromochloromethane	1	µg/L	U	1	10/13/1986	Split Sample	SSFL Legacy Dat	McKesson	268493.206	1787829.42	no	Constituent is not a COPC/CPEC. Constituent was never detected in OCY groundwater wells
WS-07	VOC-3355	624	Ethylbenzene	2	µg/L	U	2	10/13/1986	Split Sample	SSFL Legacy Dat	McKesson	268493.206	1787829.42	no	Duplicate result
WS-07	VOC-3355	624	meta-Xylene	1	µg/L	U	1	10/13/1986	Split Sample	SSFL Legacy Dat	McKesson	268493.206	1787829.42	no	Constituent is not a COPC/CPEC. Constituent was never detected in OCY groundwater wells
WS-07	VOC-3355	624	Methylene chloride	2	µg/L	U	2	10/13/1986	Split Sample	SSFL Legacy Dat	McKesson	268493.206	1787829.42	no	Analysis is not within 3 years of the most recent result
WS-07	VOC-3355	624	o,p-Xylene	1	µg/L	U	1	10/13/1986	Split Sample	SSFL Legacy Dat	McKesson	268493.206	1787829.42	no	Constituent is not a COPC/CPEC. Constituent was never detected in OCY groundwater wells
WS-07	VOC-3355	624	Tetrachloroethene	1	µg/L	U	1	10/13/1986	Split Sample	SSFL Legacy Dat	McKesson	268493.206	1787829.42	no	Constituent is not a COPC/CPEC. Constituent was never detected in OCY groundwater wells
WS-07	VOC-3355	624	Toluene	1	µg/L	U	1	10/13/1986	Split Sample	SSFL Legacy Dat	McKesson	268493.206	1787829.42	no	Duplicate result
WS-07	VOC-3355	624	trans-1,2-Dichloroethene	1	µg/L	U	1	10/13/1986	Split Sample	SSFL Legacy Dat	McKesson	268493.206	1787829.42	no	Analysis is not within 3 years of the most recent result
WS-07	VOC-3355	624	trans-1,3-Dichloropropene	1	µg/L	U	1	10/13/1986	Split Sample	SSFL Legacy Dat	McKesson	268493.206	1787829.42	no	Constituent is not a COPC/CPEC. Constituent was never detected in OCY groundwater wells
WS-07	VOC-3355	624	Trichloroethene	1	µg/L	U	1	10/13/1986	Split Sample	SSFL Legacy Dat	McKesson	268493.206	1787829.42	no	Analysis is not within 3 years of the most recent result
WS-07	VOC-3355	624	Vinyl chloride	1	µg/L	U	1	10/13/1986	Split Sample	SSFL Legacy Dat	McKesson	268493.206	1787829.42	no	Constituent is not a COPC/CPEC. Constituent was never detected in OCY groundwater wells
WS-07	VOC-3357	601	1,1,1-Trichloroethane	0.45	µg/L	U	0.45	12/6/1986	Primary Sample	SSFL Legacy Dat	Clayton	268493.206	1787829.42	no	Analysis is not within 3 years of the most recent result
WS-07	VOC-3357	601	1,1,2,2-Tetrachloroethane	0.54	µg/L	U	0.54	12/6/1986	Primary Sample	SSFL Legacy Dat	Clayton	268493.206	1787829.42	no	Constituent is not a COPC/CPEC. Constituent was never detected in OCY groundwater wells
WS-07	VOC-3357	601	1,1,2-Trichloroethane	0.62	µg/L	U	0.62	12/6/1986	Primary Sample	SSFL Legacy Dat	Clayton	268493.206	1787829.42	no	Constituent is not a COPC/CPEC. Constituent was never detected in OCY groundwater wells
WS-07	VOC-3357	601	1,1-Dichloroethane	0.44	µg/L	U	0.44	12/6/1986	Primary Sample	SSFL Legacy Dat	Clayton	268493.206	1787829.42	no	Constituent is not a COPC/CPEC. Constituent was never detected in OCY groundwater wells
WS-07	VOC-3357	601	1,1-Dichloroethene	0.28	µg/L	U	0.28	12/6/1986	Primary Sample	SSFL Legacy Dat	Clayton	268493.206	1787829.42	no	Analysis is not within 3 years of the most recent result
WS-07	VOC-3357	601	1,2-Dichlorobenzene	3.9	µg/L	U	3.9	12/6/1986	Primary Sample	SSFL Legacy Dat	Clayton	268493.206	1787829.42	no	Constituent is not a COPC/CPEC. Constituent was never detected in OCY groundwater wells
WS-07	VOC-3357	601	1,2-Dichloroethane	0.31	µg/L	U	0.31	12/6/1986	Primary Sample	SSFL Legacy Dat	Clayton	268493.206	1787829.42	no	Analysis is not within 3 years of the most recent result
WS-07	VOC-3357	601	1,2-Dichloropropane	0.52	µg/L	U	0.52	12/6/1986	Primary Sample	SSFL Legacy Dat	Clayton	268493.206	1787829.42	no	Constituent is not a COPC/CPEC. Constituent was never detected in OCY groundwater wells
WS-07	VOC-3357	601	1,3-Dichlorobenzene	2.1	µg/L	U	2.1	12/6/1986	Primary Sample	SSFL Legacy Dat	Clayton	268493.206	1787829.42	no	Constituent is not a COPC/CPEC. Constituent was never detected in OCY groundwater wells
WS-07	VOC-3357	601	1,4-Dichlorobenzene	3.9	µg/L	U	3.9	12/6/1986	Primary Sample	SSFL Legacy Dat	Clayton	268493.206	1787829.42	no	Constituent is not a COPC/CPEC. Constituent was never detected in OCY groundwater wells
WS-07	VOC-3357	601	2-Chloroethyl vinyl ether	1	µg/L	U	1	12/6/1986	Primary Sample	SSFL Legacy Dat	Clayton	268493.206	1787829.42	no	Constituent is not a COPC/CPEC. Constituent was never detected in OCY groundwater wells
WS-07	VOC-3357	601	Bromodichloromethane	0.5	µg/L	U	0.5	12/6/1986	Primary Sample	SSFL Legacy Dat	Clayton	268493.206	1787829.42	no	Constituent is not a COPC/CPEC. Constituent was never detected in OCY groundwater wells
WS-07	VOC-3357	601	Bromoform	0.69	µg/L	U	0.69	12/6/1986	Primary Sample	SSFL Legacy Dat	Clayton	268493.206	1787829.42	no	Constituent is not a COPC/CPEC. Constituent was never detected in OCY groundwater wells
WS-07	VOC-3357	601	Bromomethane	0.71	µg/L	U	0.71	12/6/1986	Primary Sample	SSFL Legacy Dat	Clayton	268493.206	1787829.42	no	Constituent is not a COPC/CPEC. Constituent was never detected in OCY groundwater wells
WS-07	VOC-3357	601	Carbon tetrachloride	0.55	µg/L	U	0.55	12/6/1986	Primary Sample	SSFL Legacy Dat	Clayton	268493.206	1787829.42	no	Constituent is not a COPC/CPEC. Constituent was never detected in OCY groundwater wells
WS-07	VOC-3357	601	Chlorobenzene	0.66	µg/L	U	0.66	12/6/1986	Primary Sample	SSFL Legacy Dat	Clayton	268493.206	1787829.42	no	Constituent is not a COPC/CPEC. Constituent was never detected in OCY groundwater wells
WS-07	VOC-3357	601	Chloroethane	0.52	µg/L	U	0.52	12/6/1986	Primary Sample	SSFL Legacy Dat	Clayton	268493.206	1787829.42	no	Constituent is not a COPC/CPEC. Constituent was never detected in OCY groundwater wells
WS-07	VOC-3357	601	Chloroform	0.49	µg/L	U	0.49	12/6/1986	Primary Sample	SSFL Legacy Dat	Clayton	268493.206	1787829.42	no	Constituent is not a COPC/CPEC. Constituent was never detected in OCY groundwater wells

Well Identification	Sample Identification	Analytical Method	Analyte	Concentration	Units	Project Qualifier	Detection Limit	Collection Date	Sample Type	SDG Number	Analytical Laboratory	Northings	Eastings	Included in Risk Assessment	Rationale for Risk Exclusion
WS-07	VOC-3357	601	Chloromethane	0.57	µg/L	U	0.57	12/6/1986	Primary Sample	SSFL Legacy Dat	Clayton	268493.206	1787829.42	no	Analysis is not within 3 years of the most recent result
WS-07	VOC-3357	601	cis-1,3-Dichloropropene	0.52	µg/L	U	0.52	12/6/1986	Primary Sample	SSFL Legacy Dat	Clayton	268493.206	1787829.42	no	Constituent is not a COPC/CPEC. Constituent was never detected in OCY groundwater wells
WS-07	VOC-3357	601	Dibromochloromethane	0.62	µg/L	U	0.62	12/6/1986	Primary Sample	SSFL Legacy Dat	Clayton	268493.206	1787829.42	no	Constituent is not a COPC/CPEC. Constituent was never detected in OCY groundwater wells
WS-07	VOC-3357	601	Methylene chloride	1.4	µg/L	U	1.4	12/6/1986	Primary Sample	SSFL Legacy Dat	Clayton	268493.206	1787829.42	no	Analysis is not within 3 years of the most recent result
WS-07	VOC-3357	601	Tetrachloroethene	0.54	µg/L	U	0.54	12/6/1986	Primary Sample	SSFL Legacy Dat	Clayton	268493.206	1787829.42	no	Constituent is not a COPC/CPEC. Constituent was never detected in OCY groundwater wells
WS-07	VOC-3357	601	trans-1,2-Dichloroethene	0.42	µg/L	U	0.42	12/6/1986	Primary Sample	SSFL Legacy Dat	Clayton	268493.206	1787829.42	no	Analysis is not within 3 years of the most recent result
WS-07	VOC-3357	601	trans-1,3-Dichloropropene	0.62	µg/L	U	0.62	12/6/1986	Primary Sample	SSFL Legacy Dat	Clayton	268493.206	1787829.42	no	Constituent is not a COPC/CPEC. Constituent was never detected in OCY groundwater wells
WS-07	VOC-3357	601	Trichloroethene	0.74	µg/L			12/6/1986	Primary Sample	SSFL Legacy Dat	Clayton	268493.206	1787829.42	no	Analysis is not within 3 years of the most recent result
WS-07	VOC-3357	601	Trichlorofluoromethane	0.44	µg/L	U	0.44	12/6/1986	Primary Sample	SSFL Legacy Dat	Clayton	268493.206	1787829.42	no	Constituent is not a COPC/CPEC. Constituent was never detected in OCY groundwater wells
WS-07	VOC-3357	601	Vinyl chloride	0.45	µg/L	U	0.45	12/6/1986	Primary Sample	SSFL Legacy Dat	Clayton	268493.206	1787829.42	no	Constituent is not a COPC/CPEC. Constituent was never detected in OCY groundwater wells
WS-07	COMMON-186	Anions/Cations	Chloride	38.6	mg/L			9/23/1987	Primary Sample		BCA-Bak	268493.206	1787829.42	no	VOCs only for Indirect Pathway
WS-07	COMMON-186	Inorganics	Bicarbonate (as CaCO3)	358	mg/L			9/23/1987	Primary Sample		BCA-Bak	268493.206	1787829.42	no	VOCs only for Indirect Pathway
WS-07	COMMON-186	Inorganics	Carbonate (as CaCO3)	0	mg/L			9/23/1987	Primary Sample		BCA-Bak	268493.206	1787829.42	no	VOCs only for Indirect Pathway
WS-07	COMMON-186	Inorganics	Fluoride	0.35	mg/L			9/23/1987	Primary Sample		BCA-Bak	268493.206	1787829.42	no	VOCs only for Indirect Pathway
WS-07	COMMON-186	Inorganics	Nitrate	0.4	mg/L	U	0.4	9/23/1987	Primary Sample		BCA-Bak	268493.206	1787829.42	no	VOCs only for Indirect Pathway
WS-07	COMMON-186	Inorganics	Sulfate	102	mg/L			9/23/1987	Primary Sample		BCA-Bak	268493.206	1787829.42	no	VOCs only for Indirect Pathway
WS-07	COMMON-186	Inorganics	Total Dissolved Solids	480	mg/L			9/23/1987	Primary Sample		BCA-Bak	268493.206	1787829.42	no	VOCs only for Indirect Pathway
WS-07	COMMON-186	Metals	Boron-Dissolved	100	µg/L	U	100	9/23/1987	Primary Sample		BCA-Bak	268493.206	1787829.42	no	VOCs only for Indirect Pathway
WS-07	COMMON-186	Metals	Calcium-Dissolved	97000	µg/L			9/23/1987	Primary Sample		BCA-Bak	268493.206	1787829.42	no	VOCs only for Indirect Pathway
WS-07	COMMON-186	Metals	Magnesium-Dissolved	27000	µg/L			9/23/1987	Primary Sample		BCA-Bak	268493.206	1787829.42	no	VOCs only for Indirect Pathway
WS-07	COMMON-186	Metals	Potassium-Dissolved	4100	µg/L			9/23/1987	Primary Sample		BCA-Bak	268493.206	1787829.42	no	VOCs only for Indirect Pathway
WS-07	COMMON-186	Metals	Silica-Dissolved	24	mg/L			9/23/1987	Primary Sample		BCA-Bak	268493.206	1787829.42	no	VOCs only for Indirect Pathway
WS-07	COMMON-186	Metals	Sodium-Dissolved	46	mg/L			9/23/1987	Primary Sample		BCA-Bak	268493.206	1787829.42	no	VOCs only for Indirect Pathway
WS-07	VOC-3358	601	1,1,1-Trichloroethane	0.2	µg/L	U	0.2	12/6/1987	Primary Sample	SSFL Legacy Dat	AnalTech	268493.206	1787829.42	no	Analysis is not within 3 years of the most recent result
WS-07	VOC-3358	601	1,1,2,2-Tetrachloroethane	0.2	µg/L	U	0.2	12/6/1987	Primary Sample	SSFL Legacy Dat	AnalTech	268493.206	1787829.42	no	Constituent is not a COPC/CPEC. Constituent was never detected in OCY groundwater wells
WS-07	VOC-3358	601	1,1,2-Trichloroethane	0.2	µg/L	U	0.2	12/6/1987	Primary Sample	SSFL Legacy Dat	AnalTech	268493.206	1787829.42	no	Constituent is not a COPC/CPEC. Constituent was never detected in OCY groundwater wells
WS-07	VOC-3358	601	1,1-Dichloroethane	0.2	µg/L	U	0.2	12/6/1987	Primary Sample	SSFL Legacy Dat	AnalTech	268493.206	1787829.42	no	Constituent is not a COPC/CPEC. Constituent was never detected in OCY groundwater wells
WS-07	VOC-3358	601	1,1-Dichloroethene	0.2	µg/L	U	0.2	12/6/1987	Primary Sample	SSFL Legacy Dat	AnalTech	268493.206	1787829.42	no	Analysis is not within 3 years of the most recent result
WS-07	VOC-3358	601	1,2-Dichlorobenzene	0.5	µg/L	U	0.5	12/6/1987	Primary Sample	SSFL Legacy Dat	AnalTech	268493.206	1787829.42	no	Constituent is not a COPC/CPEC. Constituent was never detected in OCY groundwater wells
WS-07	VOC-3358	601	1,2-Dichloroethane	0.2	µg/L	U	0.2	12/6/1987	Primary Sample	SSFL Legacy Dat	AnalTech	268493.206	1787829.42	no	Analysis is not within 3 years of the most recent result
WS-07	VOC-3358	601	1,2-Dichloropropane	0.2	µg/L	U	0.2	12/6/1987	Primary Sample	SSFL Legacy Dat	AnalTech	268493.206	1787829.42	no	Constituent is not a COPC/CPEC. Constituent was never detected in OCY groundwater wells
WS-07	VOC-3358	601	1,3-Dichlorobenzene	0.5	µg/L	U	0.5	12/6/1987	Primary Sample	SSFL Legacy Dat	AnalTech	268493.206	1787829.42	no	Constituent is not a COPC/CPEC. Constituent was never detected in OCY groundwater wells
WS-07	VOC-3358	601	1,4-Dichlorobenzene	0.5	µg/L	U	0.5	12/6/1987	Primary Sample	SSFL Legacy Dat	AnalTech	268493.206	1787829.42	no	Constituent is not a COPC/CPEC. Constituent was never detected in OCY groundwater wells
WS-07	VOC-3358	601	2-Chloroethyl vinyl ether	0.2	µg/L	U	0.2	12/6/1987	Primary Sample	SSFL Legacy Dat	AnalTech	268493.206	1787829.42	no	Constituent is not a COPC/CPEC. Constituent was never detected in OCY groundwater wells
WS-07	VOC-3358	601	Bromodichloromethane	0.2	µg/L	U	0.2	12/6/1987	Primary Sample	SSFL Legacy Dat	AnalTech	268493.206	1787829.42	no	Constituent is not a COPC/CPEC. Constituent was never detected in OCY groundwater wells
WS-07	VOC-3358	601	Bromoform	0.2	µg/L	U	0.2	12/6/1987	Primary Sample	SSFL Legacy Dat	AnalTech	268493.206	1787829.42	no	Constituent is not a COPC/CPEC. Constituent was never detected in OCY groundwater wells
WS-07	VOC-3358	601	Bromomethane	0.2	µg/L	U	0.2	12/6/1987	Primary Sample	SSFL Legacy Dat	AnalTech	268493.206	1787829.42	no	Constituent is not a COPC/CPEC. Constituent was never detected in OCY groundwater wells
WS-07	VOC-3358	601	Carbon tetrachloride	0.2	µg/L	U	0.2	12/6/1987	Primary Sample	SSFL Legacy Dat	AnalTech	268493.206	1787829.42	no	Constituent is not a COPC/CPEC. Constituent was never detected in OCY groundwater wells
WS-07	VOC-3358	601	Chlorobenzene	0.5	µg/L	U	0.5	12/6/1987	Primary Sample	SSFL Legacy Dat	AnalTech	268493.206	1787829.42	no	Constituent is not a COPC/CPEC. Constituent was never detected in OCY groundwater wells
WS-07	VOC-3358	601	Chloroethane	0.2	µg/L	U	0.2	12/6/1987	Primary Sample	SSFL Legacy Dat	AnalTech	268493.206	1787829.42	no	Constituent is not a COPC/CPEC. Constituent was never detected in OCY groundwater wells
WS-07	VOC-3358	601	Chloroform	0.2	µg/L	U	0.2	12/6/1987	Primary Sample	SSFL Legacy Dat	AnalTech	268493.206	1787829.42	no	Constituent is not a COPC/CPEC. Constituent was never detected in OCY groundwater wells
WS-07	VOC-3358	601	Chloromethane	0.2	µg/L	U	0.2	12/6/1987	Primary Sample	SSFL Legacy Dat	AnalTech	268493.206	1787829.42	no	Analysis is not within 3 years of the most recent result
WS-07	VOC-3358	601	cis-1,3-Dichloropropene	0.2	µg/L	U	0.2	12/6/1987	Primary Sample	SSFL Legacy Dat	AnalTech	268493.206	1787829.42	no	Constituent is not a COPC/CPEC. Constituent was never detected in OCY groundwater wells
WS-07	VOC-3358	601	Dibromochloromethane	0.2	µg/L	U	0.2	12/6/1987	Primary Sample	SSFL Legacy Dat	AnalTech	268493.206	1787829.42	no	Constituent is not a COPC/CPEC. Constituent was never detected in OCY groundwater wells
WS-07	VOC-3358	601	Dichlorodifluoromethane	0.2	µg/L	U	0.2	12/6/1987	Primary Sample	SSFL Legacy Dat	AnalTech	268493.206	1787829.42	no	Constituent is not a COPC/CPEC. Constituent was never detected in OCY groundwater wells
WS-07	VOC-3358	601	Methylene chloride	2	µg/L	U	2	12/6/1987	Primary Sample	SSFL Legacy Dat	AnalTech	268493.206	1787829.42	no	Analysis is not within 3 years of the most recent result
WS-07	VOC-3358	601	Tetrachloroethene	0.2	µg/L	U	0.2	12/6/1987	Primary Sample	SSFL Legacy Dat	AnalTech	268493.206	1787829.42	no	Constituent is not a COPC/CPEC. Constituent was never detected in OCY groundwater wells
WS-07	VOC-3358	601	trans-1,2-Dichloroethene	0.25	µg/L			12/6/1987	Primary Sample	SSFL Legacy Dat	AnalTech	268493.206	1787829.42	no	Analysis is not within 3 years of the most recent result
WS-07	VOC-3358	601	trans-1,3-Dichloropropene	0.2	µg/L	U	0.2	12/6/1987	Primary Sample	SSFL Legacy Dat	AnalTech	268493.206	1787829.42	no	Constituent is not a COPC/CPEC. Constituent was never detected in OCY groundwater wells
WS-07	VOC-3358	601	Trichloroethene	0.53	µg/L			12/6/1987	Primary Sample	SSFL Legacy Dat	AnalTech	268493.206	1787829.42	no	Analysis is not within 3 years of the most recent result
WS-07	VOC-3358	601	Trichlorofluoromethane	2	µg/L	U	2	12/6/1987	Primary Sample	SSFL Legacy Dat	AnalTech	268493.206	1787829.42	no	Constituent is not a COPC/CPEC. Constituent was never detected in OCY groundwater wells
WS-07	VOC-3358	601	Vinyl chloride	0.2	µg/L	U	0.2	12/6/1987	Primary Sample	SSFL Legacy Dat	AnalTech	268493.206	1787829.42	no	Constituent is not a COPC/CPEC. Constituent was never detected in OCY groundwater wells
WS-07	VOC-3359	601	1,1,1-Trichloroethane	0.2	µg/L	U	0.2	6/4/1988	Field Duplicate	SSFL Legacy Dat	AnalTech	268493.206	1787829.42	no	Analysis is not within 3 years of the most recent result
WS-07	VOC-3359	601	1,1,2,2-Tetrachloroethane	0.2	µg/L	U	0.2	6/4/1988	Field Duplicate	SSFL Legacy Dat	AnalTech	268493.206	1787829.42	no	Constituent is not a COPC/CPEC. Constituent was never detected in OCY groundwater wells
WS-07	VOC-3359	601	1,1,2-Trichloroethane	0.2	µg/L	U	0.2	6/4/1988	Field Duplicate	SSFL Legacy Dat	AnalTech	268493.206	1787829.42	no	Constituent is not a COPC/CPEC. Constituent was never detected in OCY groundwater wells
WS-07	VOC-3359	601	1,1-Dichloroethane	0.2	µg/L	U	0.2	6/4/1988	Field Duplicate	SSFL Legacy Dat	AnalTech	268493.206	1787829.42	no	Constituent is not a COPC/CPEC. Constituent was never detected in OCY groundwater wells
WS-07	VOC-3359	601	1,1-Dichloroethene	0.2	µg/L	U	0.2	6/4/1988	Field Duplicate	SSFL Legacy Dat	AnalTech	268493.206	1787829.42	no	Analysis is not within 3 years of the most recent result
WS-07	VOC-3359	601	1,2-Dichlorobenzene	0.5	µg/L	U	0.5	6/4/1988	Field Duplicate	SSFL Legacy Dat	AnalTech	268493.206	1787829.42	no	Constituent is not a COPC/CPEC. Constituent was never detected in OCY groundwater wells
WS-07	VOC-3359	601	1,2-Dichloroethane	0.2	µg/L	U	0.2	6/4/1988	Field Duplicate	SSFL Legacy Dat	AnalTech	268493.206	1787829.42	no	Analysis is not within 3 years of the most recent result

Well Identification	Sample Identification	Analytical Method	Analyte	Concentration	Units	Project Qualifier	Detection Limit	Collection Date	Sample Type	SDG Number	Analytical Laboratory	Northings	Eastings	Included in Risk Assessment	Rationale for Risk Exclusion
WS-07	VOC-3359	601	1,2-Dichloropropane	0.2	µg/L	U	0.2	6/4/1988	Field Duplicate	SSFL Legacy Dat	AnalTech	268493.206	1787829.42	no	Constituent is not a COPC/CPEC. Constituent was never detected in OCY groundwater wells
WS-07	VOC-3359	601	1,3-Dichlorobenzene	0.5	µg/L	U	0.5	6/4/1988	Field Duplicate	SSFL Legacy Dat	AnalTech	268493.206	1787829.42	no	Constituent is not a COPC/CPEC. Constituent was never detected in OCY groundwater wells
WS-07	VOC-3359	601	Bromodichloromethane	0.2	µg/L	U	0.2	6/4/1988	Field Duplicate	SSFL Legacy Dat	AnalTech	268493.206	1787829.42	no	Constituent is not a COPC/CPEC. Constituent was never detected in OCY groundwater wells
WS-07	VOC-3359	601	Bromoform	0.2	µg/L	U	0.2	6/4/1988	Field Duplicate	SSFL Legacy Dat	AnalTech	268493.206	1787829.42	no	Constituent is not a COPC/CPEC. Constituent was never detected in OCY groundwater wells
WS-07	VOC-3359	601	Bromomethane	0.2	µg/L	U	0.2	6/4/1988	Field Duplicate	SSFL Legacy Dat	AnalTech	268493.206	1787829.42	no	Constituent is not a COPC/CPEC. Constituent was never detected in OCY groundwater wells
WS-07	VOC-3359	601	Carbon tetrachloride	0.2	µg/L	U	0.2	6/4/1988	Field Duplicate	SSFL Legacy Dat	AnalTech	268493.206	1787829.42	no	Constituent is not a COPC/CPEC. Constituent was never detected in OCY groundwater wells
WS-07	VOC-3359	601	Chlorobenzene	0.5	µg/L	U	0.5	6/4/1988	Field Duplicate	SSFL Legacy Dat	AnalTech	268493.206	1787829.42	no	Constituent is not a COPC/CPEC. Constituent was never detected in OCY groundwater wells
WS-07	VOC-3359	601	Chloroethane	0.2	µg/L	U	0.2	6/4/1988	Field Duplicate	SSFL Legacy Dat	AnalTech	268493.206	1787829.42	no	Constituent is not a COPC/CPEC. Constituent was never detected in OCY groundwater wells
WS-07	VOC-3359	601	Chloroform	0.2	µg/L	U	0.2	6/4/1988	Field Duplicate	SSFL Legacy Dat	AnalTech	268493.206	1787829.42	no	Constituent is not a COPC/CPEC. Constituent was never detected in OCY groundwater wells
WS-07	VOC-3359	601	Chloromethane	0.2	µg/L	U	0.2	6/4/1988	Field Duplicate	SSFL Legacy Dat	AnalTech	268493.206	1787829.42	no	Analysis is not within 3 years of the most recent result
WS-07	VOC-3359	601	cis-1,3-Dichloropropene	0.2	µg/L	U	0.2	6/4/1988	Field Duplicate	SSFL Legacy Dat	AnalTech	268493.206	1787829.42	no	Constituent is not a COPC/CPEC. Constituent was never detected in OCY groundwater wells
WS-07	VOC-3359	601	Dibromochloromethane	0.2	µg/L	U	0.2	6/4/1988	Field Duplicate	SSFL Legacy Dat	AnalTech	268493.206	1787829.42	no	Constituent is not a COPC/CPEC. Constituent was never detected in OCY groundwater wells
WS-07	VOC-3359	601	Dichlorodifluoromethane	0.2	µg/L	U	0.2	6/4/1988	Field Duplicate	SSFL Legacy Dat	AnalTech	268493.206	1787829.42	no	Constituent is not a COPC/CPEC. Constituent was never detected in OCY groundwater wells
WS-07	VOC-3359	601	Methylene chloride	2	µg/L	U	2	6/4/1988	Field Duplicate	SSFL Legacy Dat	AnalTech	268493.206	1787829.42	no	Analysis is not within 3 years of the most recent result
WS-07	VOC-3359	601	Tetrachloroethene	0.2	µg/L	U	0.2	6/4/1988	Field Duplicate	SSFL Legacy Dat	AnalTech	268493.206	1787829.42	no	Constituent is not a COPC/CPEC. Constituent was never detected in OCY groundwater wells
WS-07	VOC-3359	601	trans-1,2-Dichloroethene	0.25	µg/L			6/4/1988	Field Duplicate	SSFL Legacy Dat	AnalTech	268493.206	1787829.42	no	Analysis is not within 3 years of the most recent result
WS-07	VOC-3359	601	trans-1,3-Dichloropropene	0.2	µg/L	U	0.2	6/4/1988	Field Duplicate	SSFL Legacy Dat	AnalTech	268493.206	1787829.42	no	Constituent is not a COPC/CPEC. Constituent was never detected in OCY groundwater wells
WS-07	VOC-3359	601	Trichloroethene	0.56	µg/L			6/4/1988	Field Duplicate	SSFL Legacy Dat	AnalTech	268493.206	1787829.42	no	Analysis is not within 3 years of the most recent result
WS-07	VOC-3359	601	Trichlorofluoromethane	2	µg/L	U	2	6/4/1988	Field Duplicate	SSFL Legacy Dat	AnalTech	268493.206	1787829.42	no	Constituent is not a COPC/CPEC. Constituent was never detected in OCY groundwater wells
WS-07	VOC-3359	601	Vinyl chloride	0.2	µg/L	U	0.2	6/4/1988	Field Duplicate	SSFL Legacy Dat	AnalTech	268493.206	1787829.42	no	Constituent is not a COPC/CPEC. Constituent was never detected in OCY groundwater wells
WS-07	VOC-3360	601	1,1,1-Trichloroethane	0.2	µg/L	U	0.2	6/4/1988	Primary Sample	SSFL Legacy Dat	AnalTech	268493.206	1787829.42	no	Analysis is not within 3 years of the most recent result
WS-07	VOC-3360	601	1,1,2,2-Tetrachloroethane	0.2	µg/L	U	0.2	6/4/1988	Primary Sample	SSFL Legacy Dat	AnalTech	268493.206	1787829.42	no	Constituent is not a COPC/CPEC. Constituent was never detected in OCY groundwater wells
WS-07	VOC-3360	601	1,1,2-Trichloroethane	0.2	µg/L	U	0.2	6/4/1988	Primary Sample	SSFL Legacy Dat	AnalTech	268493.206	1787829.42	no	Constituent is not a COPC/CPEC. Constituent was never detected in OCY groundwater wells
WS-07	VOC-3360	601	1,1-Dichloroethane	0.2	µg/L	U	0.2	6/4/1988	Primary Sample	SSFL Legacy Dat	AnalTech	268493.206	1787829.42	no	Constituent is not a COPC/CPEC. Constituent was never detected in OCY groundwater wells
WS-07	VOC-3360	601	1,1-Dichloroethene	0.2	µg/L	U	0.2	6/4/1988	Primary Sample	SSFL Legacy Dat	AnalTech	268493.206	1787829.42	no	Analysis is not within 3 years of the most recent result
WS-07	VOC-3360	601	1,2-Dichlorobenzene	0.5	µg/L	U	0.5	6/4/1988	Primary Sample	SSFL Legacy Dat	AnalTech	268493.206	1787829.42	no	Constituent is not a COPC/CPEC. Constituent was never detected in OCY groundwater wells
WS-07	VOC-3360	601	1,2-Dichloroethane	0.2	µg/L	U	0.2	6/4/1988	Primary Sample	SSFL Legacy Dat	AnalTech	268493.206	1787829.42	no	Analysis is not within 3 years of the most recent result
WS-07	VOC-3360	601	1,2-Dichloropropane	0.2	µg/L	U	0.2	6/4/1988	Primary Sample	SSFL Legacy Dat	AnalTech	268493.206	1787829.42	no	Constituent is not a COPC/CPEC. Constituent was never detected in OCY groundwater wells
WS-07	VOC-3360	601	1,3-Dichlorobenzene	0.5	µg/L	U	0.5	6/4/1988	Primary Sample	SSFL Legacy Dat	AnalTech	268493.206	1787829.42	no	Constituent is not a COPC/CPEC. Constituent was never detected in OCY groundwater wells
WS-07	VOC-3360	601	Bromodichloromethane	0.2	µg/L	U	0.2	6/4/1988	Primary Sample	SSFL Legacy Dat	AnalTech	268493.206	1787829.42	no	Constituent is not a COPC/CPEC. Constituent was never detected in OCY groundwater wells
WS-07	VOC-3360	601	Bromoform	0.2	µg/L	U	0.2	6/4/1988	Primary Sample	SSFL Legacy Dat	AnalTech	268493.206	1787829.42	no	Constituent is not a COPC/CPEC. Constituent was never detected in OCY groundwater wells
WS-07	VOC-3360	601	Bromomethane	0.2	µg/L	U	0.2	6/4/1988	Primary Sample	SSFL Legacy Dat	AnalTech	268493.206	1787829.42	no	Constituent is not a COPC/CPEC. Constituent was never detected in OCY groundwater wells
WS-07	VOC-3360	601	Carbon tetrachloride	0.2	µg/L	U	0.2	6/4/1988	Primary Sample	SSFL Legacy Dat	AnalTech	268493.206	1787829.42	no	Constituent is not a COPC/CPEC. Constituent was never detected in OCY groundwater wells
WS-07	VOC-3360	601	Chlorobenzene	0.5	µg/L	U	0.5	6/4/1988	Primary Sample	SSFL Legacy Dat	AnalTech	268493.206	1787829.42	no	Constituent is not a COPC/CPEC. Constituent was never detected in OCY groundwater wells
WS-07	VOC-3360	601	Chloroethane	0.2	µg/L	U	0.2	6/4/1988	Primary Sample	SSFL Legacy Dat	AnalTech	268493.206	1787829.42	no	Constituent is not a COPC/CPEC. Constituent was never detected in OCY groundwater wells
WS-07	VOC-3360	601	Chloroform	0.2	µg/L	U	0.2	6/4/1988	Primary Sample	SSFL Legacy Dat	AnalTech	268493.206	1787829.42	no	Constituent is not a COPC/CPEC. Constituent was never detected in OCY groundwater wells
WS-07	VOC-3360	601	Chloromethane	0.2	µg/L	U	0.2	6/4/1988	Primary Sample	SSFL Legacy Dat	AnalTech	268493.206	1787829.42	no	Analysis is not within 3 years of the most recent result
WS-07	VOC-3360	601	cis-1,3-Dichloropropene	0.2	µg/L	U	0.2	6/4/1988	Primary Sample	SSFL Legacy Dat	AnalTech	268493.206	1787829.42	no	Constituent is not a COPC/CPEC. Constituent was never detected in OCY groundwater wells
WS-07	VOC-3360	601	Dibromochloromethane	0.2	µg/L	U	0.2	6/4/1988	Primary Sample	SSFL Legacy Dat	AnalTech	268493.206	1787829.42	no	Constituent is not a COPC/CPEC. Constituent was never detected in OCY groundwater wells
WS-07	VOC-3360	601	Dichlorodifluoromethane	0.2	µg/L	U	0.2	6/4/1988	Primary Sample	SSFL Legacy Dat	AnalTech	268493.206	1787829.42	no	Constituent is not a COPC/CPEC. Constituent was never detected in OCY groundwater wells
WS-07	VOC-3360	601	Methylene chloride	2	µg/L	U	2	6/4/1988	Primary Sample	SSFL Legacy Dat	AnalTech	268493.206	1787829.42	no	Analysis is not within 3 years of the most recent result
WS-07	VOC-3360	601	Tetrachloroethene	0.2	µg/L	U	0.2	6/4/1988	Primary Sample	SSFL Legacy Dat	AnalTech	268493.206	1787829.42	no	Constituent is not a COPC/CPEC. Constituent was never detected in OCY groundwater wells
WS-07	VOC-3360	601	trans-1,2-Dichloroethene	0.2	µg/L	U	0.2	6/4/1988	Primary Sample	SSFL Legacy Dat	AnalTech	268493.206	1787829.42	no	Analysis is not within 3 years of the most recent result
WS-07	VOC-3360	601	trans-1,3-Dichloropropene	0.2	µg/L	U	0.2	6/4/1988	Primary Sample	SSFL Legacy Dat	AnalTech	268493.206	1787829.42	no	Constituent is not a COPC/CPEC. Constituent was never detected in OCY groundwater wells
WS-07	VOC-3360	601	Trichloroethene	0.78	µg/L			6/4/1988	Primary Sample	SSFL Legacy Dat	AnalTech	268493.206	1787829.42	no	Analysis is not within 3 years of the most recent result
WS-07	VOC-3360	601	Trichlorofluoromethane	2	µg/L	U	2	6/4/1988	Primary Sample	SSFL Legacy Dat	AnalTech	268493.206	1787829.42	no	Constituent is not a COPC/CPEC. Constituent was never detected in OCY groundwater wells
WS-07	VOC-3360	601	Vinyl chloride	0.2	µg/L	U	0.2	6/4/1988	Primary Sample	SSFL Legacy Dat	AnalTech	268493.206	1787829.42	no	Constituent is not a COPC/CPEC. Constituent was never detected in OCY groundwater wells
WS-07	VOC-3362	601	1,1,1-Trichloroethane	0.2	µg/L	U	0.2	12/2/1988	Field Duplicate	SSFL Legacy Dat	AnalTech	268493.206	1787829.42	no	Analysis is not within 3 years of the most recent result
WS-07	VOC-3362	601	1,1,2,2-Tetrachloroethane	0.2	µg/L	U	0.2	12/2/1988	Field Duplicate	SSFL Legacy Dat	AnalTech	268493.206	1787829.42	no	Constituent is not a COPC/CPEC. Constituent was never detected in OCY groundwater wells
WS-07	VOC-3362	601	1,1,2-Trichloroethane	0.2	µg/L	U	0.2	12/2/1988	Field Duplicate	SSFL Legacy Dat	AnalTech	268493.206	1787829.42	no	Constituent is not a COPC/CPEC. Constituent was never detected in OCY groundwater wells
WS-07	VOC-3362	601	1,1-Dichloroethane	0.2	µg/L	U	0.2	12/2/1988	Field Duplicate	SSFL Legacy Dat	AnalTech	268493.206	1787829.42	no	Constituent is not a COPC/CPEC. Constituent was never detected in OCY groundwater wells
WS-07	VOC-3362	601	1,1-Dichloroethene	0.2	µg/L	U	0.2	12/2/1988	Field Duplicate	SSFL Legacy Dat	AnalTech	268493.206	1787829.42	no	Analysis is not within 3 years of the most recent result
WS-07	VOC-3362	601	1,2-Dichlorobenzene	0.5	µg/L	U	0.5	12/2/1988	Field Duplicate	SSFL Legacy Dat	AnalTech	268493.206	1787829.42	no	Constituent is not a COPC/CPEC. Constituent was never detected in OCY groundwater wells
WS-07	VOC-3362	601	1,2-Dichloroethane	0.2	µg/L	U	0.2	12/2/1988	Field Duplicate	SSFL Legacy Dat	AnalTech	268493.206	1787829.42	no	Analysis is not within 3 years of the most recent result
WS-07	VOC-3362	601	1,2-Dichloropropane	0.2	µg/L	U	0.2	12/2/1988	Field Duplicate	SSFL Legacy Dat	AnalTech	268493.206	1787829.42	no	Constituent is not a COPC/CPEC. Constituent was never detected in OCY groundwater wells
WS-07	VOC-3362	601	1,3-Dichlorobenzene	0.5	µg/L	U	0.5	12/2/1988	Field Duplicate	SSFL Legacy Dat	AnalTech	268493.206	1787829.42	no	Constituent is not a COPC/CPEC. Constituent was never detected in OCY groundwater wells
WS-07	VOC-3362	601	1,4-Dichlorobenzene	0.5	µg/L	U	0.5	12/2/1988	Field Duplicate	SSFL Legacy Dat	AnalTech	268493.206	1787829.42	no	Constituent is not a COPC/CPEC. Constituent was never detected in OCY groundwater wells
WS-07	VOC-3362	601	Bromodichloromethane	0.2	µg/L	U	0.2	12/2/1988	Field Duplicate	SSFL Legacy Dat	AnalTech	268493.206	1787829.42	no	Constituent is not a COPC/CPEC. Constituent was never detected in OCY groundwater wells
WS-07	VOC-3362	601	Bromoform	0.2	µg/L	U	0.2	12/2/1988	Field Duplicate	SSFL Legacy Dat	AnalTech	268493.206	1787829.42	no	Constituent is not a COPC/CPEC. Constituent was never detected in OCY groundwater wells

Well Identification	Sample Identification	Analytical Method	Analyte	Concentration	Units	Project Qualifier	Detection Limit	Collection Date	Sample Type	SDG Number	Analytical Laboratory	Northings	Eastings	Included in Risk Assessment	Rationale for Risk Exclusion
WS-07	VOC-3362	601	Bromomethane	0.2	µg/L	U	0.2	12/2/1988	Field Duplicate	SSFL Legacy Dat	AnalTech	268493.206	1787829.42	no	Constituent is not a COPC/CPEC. Constituent was never detected in OCY groundwater wells
WS-07	VOC-3362	601	Carbon tetrachloride	0.2	µg/L	U	0.2	12/2/1988	Field Duplicate	SSFL Legacy Dat	AnalTech	268493.206	1787829.42	no	Constituent is not a COPC/CPEC. Constituent was never detected in OCY groundwater wells
WS-07	VOC-3362	601	Chlorobenzene	0.5	µg/L	U	0.5	12/2/1988	Field Duplicate	SSFL Legacy Dat	AnalTech	268493.206	1787829.42	no	Constituent is not a COPC/CPEC. Constituent was never detected in OCY groundwater wells
WS-07	VOC-3362	601	Chloroethane	0.2	µg/L	U	0.2	12/2/1988	Field Duplicate	SSFL Legacy Dat	AnalTech	268493.206	1787829.42	no	Constituent is not a COPC/CPEC. Constituent was never detected in OCY groundwater wells
WS-07	VOC-3362	601	Chloroform	0.2	µg/L	U	0.2	12/2/1988	Field Duplicate	SSFL Legacy Dat	AnalTech	268493.206	1787829.42	no	Constituent is not a COPC/CPEC. Constituent was never detected in OCY groundwater wells
WS-07	VOC-3362	601	Chloromethane	0.2	µg/L	U	0.2	12/2/1988	Field Duplicate	SSFL Legacy Dat	AnalTech	268493.206	1787829.42	no	Analysis is not within 3 years of the most recent result
WS-07	VOC-3362	601	cis-1,3-Dichloropropene	0.2	µg/L	U	0.2	12/2/1988	Field Duplicate	SSFL Legacy Dat	AnalTech	268493.206	1787829.42	no	Constituent is not a COPC/CPEC. Constituent was never detected in OCY groundwater wells
WS-07	VOC-3362	601	Dibromochloromethane	0.2	µg/L	U	0.2	12/2/1988	Field Duplicate	SSFL Legacy Dat	AnalTech	268493.206	1787829.42	no	Constituent is not a COPC/CPEC. Constituent was never detected in OCY groundwater wells
WS-07	VOC-3362	601	Dichlorodifluoromethane	0.2	µg/L	U	0.2	12/2/1988	Field Duplicate	SSFL Legacy Dat	AnalTech	268493.206	1787829.42	no	Constituent is not a COPC/CPEC. Constituent was never detected in OCY groundwater wells
WS-07	VOC-3362	601	Methylene chloride	2	µg/L	U	2	12/2/1988	Field Duplicate	SSFL Legacy Dat	AnalTech	268493.206	1787829.42	no	Analysis is not within 3 years of the most recent result
WS-07	VOC-3362	601	Tetrachloroethene	0.2	µg/L	U	0.2	12/2/1988	Field Duplicate	SSFL Legacy Dat	AnalTech	268493.206	1787829.42	no	Constituent is not a COPC/CPEC. Constituent was never detected in OCY groundwater wells
WS-07	VOC-3362	601	trans-1,2-Dichloroethene	0.23	µg/L			12/2/1988	Field Duplicate	SSFL Legacy Dat	AnalTech	268493.206	1787829.42	no	Analysis is not within 3 years of the most recent result
WS-07	VOC-3362	601	trans-1,3-Dichloropropene	0.2	µg/L	U	0.2	12/2/1988	Field Duplicate	SSFL Legacy Dat	AnalTech	268493.206	1787829.42	no	Constituent is not a COPC/CPEC. Constituent was never detected in OCY groundwater wells
WS-07	VOC-3362	601	Trichloroethene	0.53	µg/L			12/2/1988	Field Duplicate	SSFL Legacy Dat	AnalTech	268493.206	1787829.42	no	Analysis is not within 3 years of the most recent result
WS-07	VOC-3362	601	Trichlorofluoromethane	2	µg/L	U	2	12/2/1988	Field Duplicate	SSFL Legacy Dat	AnalTech	268493.206	1787829.42	no	Constituent is not a COPC/CPEC. Constituent was never detected in OCY groundwater wells
WS-07	VOC-3362	601	Vinyl chloride	0.2	µg/L	U	0.2	12/2/1988	Field Duplicate	SSFL Legacy Dat	AnalTech	268493.206	1787829.42	no	Constituent is not a COPC/CPEC. Constituent was never detected in OCY groundwater wells
WS-07	VOC-3361	601	1,1,1-Trichloroethane	0.2	µg/L	U	0.2	12/2/1988	Primary Sample	SSFL Legacy Dat	AnalTech	268493.206	1787829.42	no	Analysis is not within 3 years of the most recent result
WS-07	VOC-3361	601	1,1,2,2-Tetrachloroethane	0.2	µg/L	U	0.2	12/2/1988	Primary Sample	SSFL Legacy Dat	AnalTech	268493.206	1787829.42	no	Constituent is not a COPC/CPEC. Constituent was never detected in OCY groundwater wells
WS-07	VOC-3361	601	1,1,2-Trichloroethane	0.2	µg/L	U	0.2	12/2/1988	Primary Sample	SSFL Legacy Dat	AnalTech	268493.206	1787829.42	no	Constituent is not a COPC/CPEC. Constituent was never detected in OCY groundwater wells
WS-07	VOC-3361	601	1,1-Dichloroethane	0.2	µg/L	U	0.2	12/2/1988	Primary Sample	SSFL Legacy Dat	AnalTech	268493.206	1787829.42	no	Constituent is not a COPC/CPEC. Constituent was never detected in OCY groundwater wells
WS-07	VOC-3361	601	1,1-Dichloroethene	0.2	µg/L	U	0.2	12/2/1988	Primary Sample	SSFL Legacy Dat	AnalTech	268493.206	1787829.42	no	Analysis is not within 3 years of the most recent result
WS-07	VOC-3361	601	1,2-Dichlorobenzene	0.5	µg/L	U	0.5	12/2/1988	Primary Sample	SSFL Legacy Dat	AnalTech	268493.206	1787829.42	no	Constituent is not a COPC/CPEC. Constituent was never detected in OCY groundwater wells
WS-07	VOC-3361	601	1,2-Dichloroethane	0.2	µg/L	U	0.2	12/2/1988	Primary Sample	SSFL Legacy Dat	AnalTech	268493.206	1787829.42	no	Analysis is not within 3 years of the most recent result
WS-07	VOC-3361	601	1,2-Dichloropropane	0.2	µg/L	U	0.2	12/2/1988	Primary Sample	SSFL Legacy Dat	AnalTech	268493.206	1787829.42	no	Constituent is not a COPC/CPEC. Constituent was never detected in OCY groundwater wells
WS-07	VOC-3361	601	1,3-Dichlorobenzene	0.5	µg/L	U	0.5	12/2/1988	Primary Sample	SSFL Legacy Dat	AnalTech	268493.206	1787829.42	no	Constituent is not a COPC/CPEC. Constituent was never detected in OCY groundwater wells
WS-07	VOC-3361	601	1,4-Dichlorobenzene	0.5	µg/L	U	0.5	12/2/1988	Primary Sample	SSFL Legacy Dat	AnalTech	268493.206	1787829.42	no	Constituent is not a COPC/CPEC. Constituent was never detected in OCY groundwater wells
WS-07	VOC-3361	601	Bromodichloromethane	0.2	µg/L	U	0.2	12/2/1988	Primary Sample	SSFL Legacy Dat	AnalTech	268493.206	1787829.42	no	Constituent is not a COPC/CPEC. Constituent was never detected in OCY groundwater wells
WS-07	VOC-3361	601	Bromoform	0.2	µg/L	U	0.2	12/2/1988	Primary Sample	SSFL Legacy Dat	AnalTech	268493.206	1787829.42	no	Constituent is not a COPC/CPEC. Constituent was never detected in OCY groundwater wells
WS-07	VOC-3361	601	Bromomethane	0.2	µg/L	U	0.2	12/2/1988	Primary Sample	SSFL Legacy Dat	AnalTech	268493.206	1787829.42	no	Constituent is not a COPC/CPEC. Constituent was never detected in OCY groundwater wells
WS-07	VOC-3361	601	Carbon tetrachloride	0.2	µg/L	U	0.2	12/2/1988	Primary Sample	SSFL Legacy Dat	AnalTech	268493.206	1787829.42	no	Constituent is not a COPC/CPEC. Constituent was never detected in OCY groundwater wells
WS-07	VOC-3361	601	Chlorobenzene	0.5	µg/L	U	0.5	12/2/1988	Primary Sample	SSFL Legacy Dat	AnalTech	268493.206	1787829.42	no	Constituent is not a COPC/CPEC. Constituent was never detected in OCY groundwater wells
WS-07	VOC-3361	601	Chloroethane	0.2	µg/L	U	0.2	12/2/1988	Primary Sample	SSFL Legacy Dat	AnalTech	268493.206	1787829.42	no	Constituent is not a COPC/CPEC. Constituent was never detected in OCY groundwater wells
WS-07	VOC-3361	601	Chloroform	0.2	µg/L	U	0.2	12/2/1988	Primary Sample	SSFL Legacy Dat	AnalTech	268493.206	1787829.42	no	Constituent is not a COPC/CPEC. Constituent was never detected in OCY groundwater wells
WS-07	VOC-3361	601	Chloromethane	0.2	µg/L	U	0.2	12/2/1988	Primary Sample	SSFL Legacy Dat	AnalTech	268493.206	1787829.42	no	Analysis is not within 3 years of the most recent result
WS-07	VOC-3361	601	cis-1,3-Dichloropropene	0.2	µg/L	U	0.2	12/2/1988	Primary Sample	SSFL Legacy Dat	AnalTech	268493.206	1787829.42	no	Constituent is not a COPC/CPEC. Constituent was never detected in OCY groundwater wells
WS-07	VOC-3361	601	Dibromochloromethane	0.2	µg/L	U	0.2	12/2/1988	Primary Sample	SSFL Legacy Dat	AnalTech	268493.206	1787829.42	no	Constituent is not a COPC/CPEC. Constituent was never detected in OCY groundwater wells
WS-07	VOC-3361	601	Dichlorodifluoromethane	0.2	µg/L	U	0.2	12/2/1988	Primary Sample	SSFL Legacy Dat	AnalTech	268493.206	1787829.42	no	Constituent is not a COPC/CPEC. Constituent was never detected in OCY groundwater wells
WS-07	VOC-3361	601	Methylene chloride	2	µg/L	U	2	12/2/1988	Primary Sample	SSFL Legacy Dat	AnalTech	268493.206	1787829.42	no	Analysis is not within 3 years of the most recent result
WS-07	VOC-3361	601	Tetrachloroethene	0.2	µg/L	U	0.2	12/2/1988	Primary Sample	SSFL Legacy Dat	AnalTech	268493.206	1787829.42	no	Constituent is not a COPC/CPEC. Constituent was never detected in OCY groundwater wells
WS-07	VOC-3361	601	trans-1,2-Dichloroethene	0.2	µg/L	U	0.2	12/2/1988	Primary Sample	SSFL Legacy Dat	AnalTech	268493.206	1787829.42	no	Analysis is not within 3 years of the most recent result
WS-07	VOC-3361	601	trans-1,3-Dichloropropene	0.2	µg/L	U	0.2	12/2/1988	Primary Sample	SSFL Legacy Dat	AnalTech	268493.206	1787829.42	no	Constituent is not a COPC/CPEC. Constituent was never detected in OCY groundwater wells
WS-07	VOC-3361	601	Trichloroethene	0.43	µg/L			12/2/1988	Primary Sample	SSFL Legacy Dat	AnalTech	268493.206	1787829.42	no	Analysis is not within 3 years of the most recent result
WS-07	VOC-3361	601	Trichlorofluoromethane	2	µg/L	U	2	12/2/1988	Primary Sample	SSFL Legacy Dat	AnalTech	268493.206	1787829.42	no	Constituent is not a COPC/CPEC. Constituent was never detected in OCY groundwater wells
WS-07	VOC-3361	601	Vinyl chloride	0.2	µg/L	U	0.2	12/2/1988	Primary Sample	SSFL Legacy Dat	AnalTech	268493.206	1787829.42	no	Constituent is not a COPC/CPEC. Constituent was never detected in OCY groundwater wells
WS-07	VOC-3363	8240	1,1,1-Trichloroethane	4	µg/L	U	4	6/3/1989	Primary Sample	SSFL Legacy Dat	SSFL	268493.206	1787829.42	yes	
WS-07	VOC-3363	8240	1,1,2,2-Tetrachloroethane	7	µg/L	U	7	6/3/1989	Primary Sample	SSFL Legacy Dat	SSFL	268493.206	1787829.42	no	Constituent is not a COPC/CPEC. Constituent was never detected in OCY groundwater wells
WS-07	VOC-3363	8240	1,1,2-Trichloroethane	5	µg/L	U	5	6/3/1989	Primary Sample	SSFL Legacy Dat	SSFL	268493.206	1787829.42	no	Constituent is not a COPC/CPEC. Constituent was never detected in OCY groundwater wells
WS-07	VOC-3363	8240	1,1-Dichloroethane	5	µg/L	U	5	6/3/1989	Primary Sample	SSFL Legacy Dat	SSFL	268493.206	1787829.42	no	Constituent is not a COPC/CPEC. Constituent was never detected in OCY groundwater wells
WS-07	VOC-3363	8240	1,1-Dichloroethene	3	µg/L	U	3	6/3/1989	Primary Sample	SSFL Legacy Dat	SSFL	268493.206	1787829.42	yes	
WS-07	VOC-3363	8240	1,2-Dichloroethane	3	µg/L	U	3	6/3/1989	Primary Sample	SSFL Legacy Dat	SSFL	268493.206	1787829.42	yes	
WS-07	VOC-3363	8240	1,2-Dichloropropane	6	µg/L	U	6	6/3/1989	Primary Sample	SSFL Legacy Dat	SSFL	268493.206	1787829.42	no	Constituent is not a COPC/CPEC. Constituent was never detected in OCY groundwater wells
WS-07	VOC-3363	8240	2-Chloroethyl vinyl ether	10	µg/L	U	10	6/3/1989	Primary Sample	SSFL Legacy Dat	SSFL	268493.206	1787829.42	no	Constituent is not a COPC/CPEC. Constituent was never detected in OCY groundwater wells
WS-07	VOC-3363	8240	Acetone	20	µg/L	U	20	6/3/1989	Primary Sample	SSFL Legacy Dat	SSFL	268493.206	1787829.42	yes	
WS-07	VOC-3363	8240	Benzene	4	µg/L	U	4	6/3/1989	Primary Sample	SSFL Legacy Dat	SSFL	268493.206	1787829.42	yes	
WS-07	VOC-3363	8240	Bromodichloromethane	2	µg/L	U	2	6/3/1989	Primary Sample	SSFL Legacy Dat	SSFL	268493.206	1787829.42	no	Constituent is not a COPC/CPEC. Constituent was never detected in OCY groundwater wells
WS-07	VOC-3363	8240	Bromoform	5	µg/L	U	5	6/3/1989	Primary Sample	SSFL Legacy Dat	SSFL	268493.206	1787829.42	no	Constituent is not a COPC/CPEC. Constituent was never detected in OCY groundwater wells
WS-07	VOC-3363	8240	Bromomethane	10	µg/L	U	10	6/3/1989	Primary Sample	SSFL Legacy Dat	SSFL	268493.206	1787829.42	no	Constituent is not a COPC/CPEC. Constituent was never detected in OCY groundwater wells
WS-07	VOC-3363	8240	Carbon tetrachloride	3	µg/L	U	3	6/3/1989	Primary Sample	SSFL Legacy Dat	SSFL	268493.206	1787829.42	no	Constituent is not a COPC/CPEC. Constituent was never detected in OCY groundwater wells
WS-07	VOC-3363	8240	Chlorobenzene	6	µg/L	U	6	6/3/1989	Primary Sample	SSFL Legacy Dat	SSFL	268493.206	1787829.42	no	Constituent is not a COPC/CPEC. Constituent was never detected in OCY groundwater wells

Well Identification	Sample Identification	Analytical Method	Analyte	Concentration	Units	Project Qualifier	Detection Limit	Collection Date	Sample Type	SDG Number	Analytical Laboratory	Northings	Eastings	Included in Risk Assessment	Rationale for Risk Exclusion
WS-07	VOC-3363	8240	Chloroethane	10	µg/L	U	10	6/3/1989	Primary Sample	SSFL Legacy Dat	SSFL	268493.206	1787829.42	no	Constituent is not a COPC/CPEC. Constituent was never detected in OCY groundwater wells
WS-07	VOC-3363	8240	Chloroform	2	µg/L	U	2	6/3/1989	Primary Sample	SSFL Legacy Dat	SSFL	268493.206	1787829.42	no	Constituent is not a COPC/CPEC. Constituent was never detected in OCY groundwater wells
WS-07	VOC-3363	8240	Chloromethane	10	µg/L	U	10	6/3/1989	Primary Sample	SSFL Legacy Dat	SSFL	268493.206	1787829.42	yes	
WS-07	VOC-3363	8240	cis-1,3-Dichloropropene	5	µg/L	U	5	6/3/1989	Primary Sample	SSFL Legacy Dat	SSFL	268493.206	1787829.42	no	Constituent is not a COPC/CPEC. Constituent was never detected in OCY groundwater wells
WS-07	VOC-3363	8240	Dibromochloromethane	3	µg/L	U	3	6/3/1989	Primary Sample	SSFL Legacy Dat	SSFL	268493.206	1787829.42	no	Constituent is not a COPC/CPEC. Constituent was never detected in OCY groundwater wells
WS-07	VOC-3363	8240	Ethylbenzene	7	µg/L	U	7	6/3/1989	Primary Sample	SSFL Legacy Dat	SSFL	268493.206	1787829.42	yes	
WS-07	VOC-3363	8240	Methylene chloride	3	µg/L	U	3	6/3/1989	Primary Sample	SSFL Legacy Dat	SSFL	268493.206	1787829.42	yes	
WS-07	VOC-3363	8240	Tetrachloroethene	4	µg/L	U	4	6/3/1989	Primary Sample	SSFL Legacy Dat	SSFL	268493.206	1787829.42	no	Constituent is not a COPC/CPEC. Constituent was never detected in OCY groundwater wells
WS-07	VOC-3363	8240	Toluene	6	µg/L	U	6	6/3/1989	Primary Sample	SSFL Legacy Dat	SSFL	268493.206	1787829.42	yes	
WS-07	VOC-3363	8240	trans-1,2-Dichloroethene	2	µg/L	U	2	6/3/1989	Primary Sample	SSFL Legacy Dat	SSFL	268493.206	1787829.42	yes	
WS-07	VOC-3363	8240	Trichloroethene	2	µg/L	U	2	6/3/1989	Primary Sample	SSFL Legacy Dat	SSFL	268493.206	1787829.42	yes	
WS-07	VOC-3363	8240	Trichlorofluoromethane	2	µg/L	U	2	6/3/1989	Primary Sample	SSFL Legacy Dat	SSFL	268493.206	1787829.42	no	Constituent is not a COPC/CPEC. Constituent was never detected in OCY groundwater wells
WS-07	VOC-3363	8240	Vinyl chloride	1	µg/L	U	1	6/3/1989	Primary Sample	SSFL Legacy Dat	SSFL	268493.206	1787829.42	no	Constituent is not a COPC/CPEC. Constituent was never detected in OCY groundwater wells
WS-07	VOC-3364	8010	1,1,1-Trichloroethane	0.2	µg/L	U	0.2	12/9/1989	Field Duplicate	SSFL Legacy Dat	AnalTech	268493.206	1787829.42	no	Duplicate result
WS-07	VOC-3364	8010	1,1,2,2-Tetrachloroethane	0.2	µg/L	U	0.2	12/9/1989	Field Duplicate	SSFL Legacy Dat	AnalTech	268493.206	1787829.42	no	Constituent is not a COPC/CPEC. Constituent was never detected in OCY groundwater wells
WS-07	VOC-3364	8010	1,1,2-Trichloroethane	0.2	µg/L	U	0.2	12/9/1989	Field Duplicate	SSFL Legacy Dat	AnalTech	268493.206	1787829.42	no	Constituent is not a COPC/CPEC. Constituent was never detected in OCY groundwater wells
WS-07	VOC-3364	8010	1,1-Dichloroethane	0.2	µg/L	U	0.2	12/9/1989	Field Duplicate	SSFL Legacy Dat	AnalTech	268493.206	1787829.42	no	Constituent is not a COPC/CPEC. Constituent was never detected in OCY groundwater wells
WS-07	VOC-3364	8010	1,1-Dichloroethene	0.2	µg/L	U	0.2	12/9/1989	Field Duplicate	SSFL Legacy Dat	AnalTech	268493.206	1787829.42	no	Duplicate result
WS-07	VOC-3364	8010	1,2-Dichlorobenzene	0.5	µg/L	U	0.5	12/9/1989	Field Duplicate	SSFL Legacy Dat	AnalTech	268493.206	1787829.42	no	Constituent is not a COPC/CPEC. Constituent was never detected in OCY groundwater wells
WS-07	VOC-3364	8010	1,2-Dichloroethane	0.2	µg/L	U	0.2	12/9/1989	Field Duplicate	SSFL Legacy Dat	AnalTech	268493.206	1787829.42	no	Duplicate result
WS-07	VOC-3364	8010	1,2-Dichloropropane	0.2	µg/L	U	0.2	12/9/1989	Field Duplicate	SSFL Legacy Dat	AnalTech	268493.206	1787829.42	no	Constituent is not a COPC/CPEC. Constituent was never detected in OCY groundwater wells
WS-07	VOC-3364	8010	1,3-Dichlorobenzene	0.5	µg/L	U	0.5	12/9/1989	Field Duplicate	SSFL Legacy Dat	AnalTech	268493.206	1787829.42	no	Constituent is not a COPC/CPEC. Constituent was never detected in OCY groundwater wells
WS-07	VOC-3364	8010	1,4-Dichlorobenzene	0.5	µg/L	U	0.5	12/9/1989	Field Duplicate	SSFL Legacy Dat	AnalTech	268493.206	1787829.42	no	Constituent is not a COPC/CPEC. Constituent was never detected in OCY groundwater wells
WS-07	VOC-3364	8010	Bromodichloromethane	0.2	µg/L	U	0.2	12/9/1989	Field Duplicate	SSFL Legacy Dat	AnalTech	268493.206	1787829.42	no	Constituent is not a COPC/CPEC. Constituent was never detected in OCY groundwater wells
WS-07	VOC-3364	8010	Bromoform	0.2	µg/L	U	0.2	12/9/1989	Field Duplicate	SSFL Legacy Dat	AnalTech	268493.206	1787829.42	no	Constituent is not a COPC/CPEC. Constituent was never detected in OCY groundwater wells
WS-07	VOC-3364	8010	Bromomethane	0.2	µg/L	U	0.2	12/9/1989	Field Duplicate	SSFL Legacy Dat	AnalTech	268493.206	1787829.42	no	Constituent is not a COPC/CPEC. Constituent was never detected in OCY groundwater wells
WS-07	VOC-3364	8010	Carbon tetrachloride	0.2	µg/L	U	0.2	12/9/1989	Field Duplicate	SSFL Legacy Dat	AnalTech	268493.206	1787829.42	no	Constituent is not a COPC/CPEC. Constituent was never detected in OCY groundwater wells
WS-07	VOC-3364	8010	Chlorobenzene	0.5	µg/L	U	0.5	12/9/1989	Field Duplicate	SSFL Legacy Dat	AnalTech	268493.206	1787829.42	no	Constituent is not a COPC/CPEC. Constituent was never detected in OCY groundwater wells
WS-07	VOC-3364	8010	Chloroethane	0.2	µg/L	U	0.2	12/9/1989	Field Duplicate	SSFL Legacy Dat	AnalTech	268493.206	1787829.42	no	Constituent is not a COPC/CPEC. Constituent was never detected in OCY groundwater wells
WS-07	VOC-3364	8010	Chloroform	0.2	µg/L	U	0.2	12/9/1989	Field Duplicate	SSFL Legacy Dat	AnalTech	268493.206	1787829.42	no	Constituent is not a COPC/CPEC. Constituent was never detected in OCY groundwater wells
WS-07	VOC-3364	8010	Chloromethane	0.2	µg/L	U	0.2	12/9/1989	Field Duplicate	SSFL Legacy Dat	AnalTech	268493.206	1787829.42	no	Duplicate result
WS-07	VOC-3364	8010	cis-1,3-Dichloropropene	0.2	µg/L	U	0.2	12/9/1989	Field Duplicate	SSFL Legacy Dat	AnalTech	268493.206	1787829.42	no	Constituent is not a COPC/CPEC. Constituent was never detected in OCY groundwater wells
WS-07	VOC-3364	8010	Dibromochloromethane	0.2	µg/L	U	0.2	12/9/1989	Field Duplicate	SSFL Legacy Dat	AnalTech	268493.206	1787829.42	no	Constituent is not a COPC/CPEC. Constituent was never detected in OCY groundwater wells
WS-07	VOC-3364	8010	Dichlorodifluoromethane	0.2	µg/L	U	0.2	12/9/1989	Field Duplicate	SSFL Legacy Dat	AnalTech	268493.206	1787829.42	no	Constituent is not a COPC/CPEC. Constituent was never detected in OCY groundwater wells
WS-07	VOC-3364	8010	Methylene chloride	2	µg/L	U	2	12/9/1989	Field Duplicate	SSFL Legacy Dat	AnalTech	268493.206	1787829.42	no	Duplicate result
WS-07	VOC-3364	8010	Tetrachloroethene	0.2	µg/L	U	0.2	12/9/1989	Field Duplicate	SSFL Legacy Dat	AnalTech	268493.206	1787829.42	no	Constituent is not a COPC/CPEC. Constituent was never detected in OCY groundwater wells
WS-07	VOC-3364	8010	trans-1,2-Dichloroethene	0.2	µg/L	U	0.2	12/9/1989	Field Duplicate	SSFL Legacy Dat	AnalTech	268493.206	1787829.42	no	Duplicate result
WS-07	VOC-3364	8010	trans-1,3-Dichloropropene	0.2	µg/L	U	0.2	12/9/1989	Field Duplicate	SSFL Legacy Dat	AnalTech	268493.206	1787829.42	no	Constituent is not a COPC/CPEC. Constituent was never detected in OCY groundwater wells
WS-07	VOC-3364	8010	Trichloroethene	0.67	µg/L			12/9/1989	Field Duplicate	SSFL Legacy Dat	AnalTech	268493.206	1787829.42	no	Duplicate result
WS-07	VOC-3364	8010	Trichlorofluoromethane	2	µg/L	U	2	12/9/1989	Field Duplicate	SSFL Legacy Dat	AnalTech	268493.206	1787829.42	no	Constituent is not a COPC/CPEC. Constituent was never detected in OCY groundwater wells
WS-07	VOC-3364	8010	Vinyl chloride	0.2	µg/L	U	0.2	12/9/1989	Field Duplicate	SSFL Legacy Dat	AnalTech	268493.206	1787829.42	no	Constituent is not a COPC/CPEC. Constituent was never detected in OCY groundwater wells
WS-07	VOC-3365	8010	1,1,1-Trichloroethane	0.2	µg/L	U	0.2	12/9/1989	Primary Sample	SSFL Legacy Dat	AnalTech	268493.206	1787829.42	yes	
WS-07	VOC-3365	8010	1,1,2,2-Tetrachloroethane	0.2	µg/L	U	0.2	12/9/1989	Primary Sample	SSFL Legacy Dat	AnalTech	268493.206	1787829.42	no	Constituent is not a COPC/CPEC. Constituent was never detected in OCY groundwater wells
WS-07	VOC-3365	8010	1,1,2-Trichloroethane	0.2	µg/L	U	0.2	12/9/1989	Primary Sample	SSFL Legacy Dat	AnalTech	268493.206	1787829.42	no	Constituent is not a COPC/CPEC. Constituent was never detected in OCY groundwater wells
WS-07	VOC-3365	8010	1,1-Dichloroethane	0.2	µg/L	U	0.2	12/9/1989	Primary Sample	SSFL Legacy Dat	AnalTech	268493.206	1787829.42	no	Constituent is not a COPC/CPEC. Constituent was never detected in OCY groundwater wells
WS-07	VOC-3365	8010	1,1-Dichloroethene	0.2	µg/L	U	0.2	12/9/1989	Primary Sample	SSFL Legacy Dat	AnalTech	268493.206	1787829.42	yes	
WS-07	VOC-3365	8010	1,2-Dichlorobenzene	0.5	µg/L	U	0.5	12/9/1989	Primary Sample	SSFL Legacy Dat	AnalTech	268493.206	1787829.42	no	Constituent is not a COPC/CPEC. Constituent was never detected in OCY groundwater wells
WS-07	VOC-3365	8010	1,2-Dichloroethane	0.2	µg/L	U	0.2	12/9/1989	Primary Sample	SSFL Legacy Dat	AnalTech	268493.206	1787829.42	yes	
WS-07	VOC-3365	8010	1,2-Dichloropropane	0.2	µg/L	U	0.2	12/9/1989	Primary Sample	SSFL Legacy Dat	AnalTech	268493.206	1787829.42	no	Constituent is not a COPC/CPEC. Constituent was never detected in OCY groundwater wells
WS-07	VOC-3365	8010	1,3-Dichlorobenzene	0.5	µg/L	U	0.5	12/9/1989	Primary Sample	SSFL Legacy Dat	AnalTech	268493.206	1787829.42	no	Constituent is not a COPC/CPEC. Constituent was never detected in OCY groundwater wells
WS-07	VOC-3365	8010	1,4-Dichlorobenzene	0.5	µg/L	U	0.5	12/9/1989	Primary Sample	SSFL Legacy Dat	AnalTech	268493.206	1787829.42	no	Constituent is not a COPC/CPEC. Constituent was never detected in OCY groundwater wells
WS-07	VOC-3365	8010	Bromodichloromethane	0.2	µg/L	U	0.2	12/9/1989	Primary Sample	SSFL Legacy Dat	AnalTech	268493.206	1787829.42	no	Constituent is not a COPC/CPEC. Constituent was never detected in OCY groundwater wells
WS-07	VOC-3365	8010	Bromoform	0.2	µg/L	U	0.2	12/9/1989	Primary Sample	SSFL Legacy Dat	AnalTech	268493.206	1787829.42	no	Constituent is not a COPC/CPEC. Constituent was never detected in OCY groundwater wells
WS-07	VOC-3365	8010	Bromomethane	0.2	µg/L	U	0.2	12/9/1989	Primary Sample	SSFL Legacy Dat	AnalTech	268493.206	1787829.42	no	Constituent is not a COPC/CPEC. Constituent was never detected in OCY groundwater wells
WS-07	VOC-3365	8010	Carbon tetrachloride	0.2	µg/L	U	0.2	12/9/1989	Primary Sample	SSFL Legacy Dat	AnalTech	268493.206	1787829.42	no	Constituent is not a COPC/CPEC. Constituent was never detected in OCY groundwater wells
WS-07	VOC-3365	8010	Chlorobenzene	0.5	µg/L	U	0.5	12/9/1989	Primary Sample	SSFL Legacy Dat	AnalTech	268493.206	1787829.42	no	Constituent is not a COPC/CPEC. Constituent was never detected in OCY groundwater wells
WS-07	VOC-3365	8010	Chloroethane	0.2	µg/L	U	0.2	12/9/1989	Primary Sample	SSFL Legacy Dat	AnalTech	268493.206	1787829.42	no	Constituent is not a COPC/CPEC. Constituent was never detected in OCY groundwater wells
WS-07	VOC-3365	8010	Chloroform	0.2	µg/L	U	0.2	12/9/1989	Primary Sample	SSFL Legacy Dat	AnalTech	268493.206	1787829.42	no	Constituent is not a COPC/CPEC. Constituent was never detected in OCY groundwater wells
WS-07	VOC-3365	8010	Chloromethane	0.2	µg/L	U	0.2	12/9/1989	Primary Sample	SSFL Legacy Dat	AnalTech	268493.206	1787829.42	yes	

Well Identification	Sample Identification	Analytical Method	Analyte	Concentration	Units	Project Qualifier	Detection Limit	Collection Date	Sample Type	SDG Number	Analytical Laboratory	Northings	Eastings	Included in Risk Assessment	Rationale for Risk Exclusion
WS-07	VOC-3365	8010	cis-1,3-Dichloropropene	0.2	µg/L	U	0.2	12/9/1989	Primary Sample	SSFL Legacy Dat	AnalTech	268493.206	1787829.42	no	Constituent is not a COPC/CPEC. Constituent was never detected in OCY groundwater wells
WS-07	VOC-3365	8010	Dibromochloromethane	0.2	µg/L	U	0.2	12/9/1989	Primary Sample	SSFL Legacy Dat	AnalTech	268493.206	1787829.42	no	Constituent is not a COPC/CPEC. Constituent was never detected in OCY groundwater wells
WS-07	VOC-3365	8010	Dichlorodifluoromethane	0.2	µg/L	U	0.2	12/9/1989	Primary Sample	SSFL Legacy Dat	AnalTech	268493.206	1787829.42	no	Constituent is not a COPC/CPEC. Constituent was never detected in OCY groundwater wells
WS-07	VOC-3365	8010	Methylene chloride	2	µg/L	U	2	12/9/1989	Primary Sample	SSFL Legacy Dat	AnalTech	268493.206	1787829.42	yes	
WS-07	VOC-3365	8010	Tetrachloroethene	0.2	µg/L	U	0.2	12/9/1989	Primary Sample	SSFL Legacy Dat	AnalTech	268493.206	1787829.42	no	Constituent is not a COPC/CPEC. Constituent was never detected in OCY groundwater wells
WS-07	VOC-3365	8010	trans-1,2-Dichloroethene	0.2	µg/L	U	0.2	12/9/1989	Primary Sample	SSFL Legacy Dat	AnalTech	268493.206	1787829.42	yes	
WS-07	VOC-3365	8010	trans-1,3-Dichloropropene	0.2	µg/L	U	0.2	12/9/1989	Primary Sample	SSFL Legacy Dat	AnalTech	268493.206	1787829.42	no	Constituent is not a COPC/CPEC. Constituent was never detected in OCY groundwater wells
WS-07	VOC-3365	8010	Trichloroethene	0.69	µg/L			12/9/1989	Primary Sample	SSFL Legacy Dat	AnalTech	268493.206	1787829.42	yes	
WS-07	VOC-3365	8010	Trichlorofluoromethane	2	µg/L	U	2	12/9/1989	Primary Sample	SSFL Legacy Dat	AnalTech	268493.206	1787829.42	no	Constituent is not a COPC/CPEC. Constituent was never detected in OCY groundwater wells
WS-07	VOC-3365	8010	Vinyl chloride	0.2	µg/L	U	0.2	12/9/1989	Primary Sample	SSFL Legacy Dat	AnalTech	268493.206	1787829.42	no	Constituent is not a COPC/CPEC. Constituent was never detected in OCY groundwater wells
WS-07	VOC-3366	8010	1,1,1-Trichloroethane	0.2	µg/L	U	0.2	6/28/1990	Field Duplicate	SSFL Legacy Dat	AnalTech	268493.206	1787829.42	no	Duplicate result
WS-07	VOC-3366	8010	1,1,2,2-Tetrachloroethane	0.2	µg/L	U	0.2	6/28/1990	Field Duplicate	SSFL Legacy Dat	AnalTech	268493.206	1787829.42	no	Constituent is not a COPC/CPEC. Constituent was never detected in OCY groundwater wells
WS-07	VOC-3366	8010	1,1,2-Trichloroethane	0.2	µg/L	U	0.2	6/28/1990	Field Duplicate	SSFL Legacy Dat	AnalTech	268493.206	1787829.42	no	Constituent is not a COPC/CPEC. Constituent was never detected in OCY groundwater wells
WS-07	VOC-3366	8010	1,1-Dichloroethane	0.2	µg/L	U	0.2	6/28/1990	Field Duplicate	SSFL Legacy Dat	AnalTech	268493.206	1787829.42	no	Constituent is not a COPC/CPEC. Constituent was never detected in OCY groundwater wells
WS-07	VOC-3366	8010	1,1-Dichloroethene	0.2	µg/L	U	0.2	6/28/1990	Field Duplicate	SSFL Legacy Dat	AnalTech	268493.206	1787829.42	no	Duplicate result
WS-07	VOC-3366	8010	1,2-Dichlorobenzene	0.5	µg/L	U	0.5	6/28/1990	Field Duplicate	SSFL Legacy Dat	AnalTech	268493.206	1787829.42	no	Constituent is not a COPC/CPEC. Constituent was never detected in OCY groundwater wells
WS-07	VOC-3366	8010	1,2-Dichloroethane	0.2	µg/L	U	0.2	6/28/1990	Field Duplicate	SSFL Legacy Dat	AnalTech	268493.206	1787829.42	no	Duplicate result
WS-07	VOC-3366	8010	1,2-Dichloropropane	0.2	µg/L	U	0.2	6/28/1990	Field Duplicate	SSFL Legacy Dat	AnalTech	268493.206	1787829.42	no	Constituent is not a COPC/CPEC. Constituent was never detected in OCY groundwater wells
WS-07	VOC-3366	8010	1,3-Dichlorobenzene	0.5	µg/L	U	0.5	6/28/1990	Field Duplicate	SSFL Legacy Dat	AnalTech	268493.206	1787829.42	no	Constituent is not a COPC/CPEC. Constituent was never detected in OCY groundwater wells
WS-07	VOC-3366	8010	1,4-Dichlorobenzene	0.5	µg/L	U	0.5	6/28/1990	Field Duplicate	SSFL Legacy Dat	AnalTech	268493.206	1787829.42	no	Constituent is not a COPC/CPEC. Constituent was never detected in OCY groundwater wells
WS-07	VOC-3366	8010	Bromodichloromethane	0.2	µg/L	U	0.2	6/28/1990	Field Duplicate	SSFL Legacy Dat	AnalTech	268493.206	1787829.42	no	Constituent is not a COPC/CPEC. Constituent was never detected in OCY groundwater wells
WS-07	VOC-3366	8010	Bromoform	0.2	µg/L	U	0.2	6/28/1990	Field Duplicate	SSFL Legacy Dat	AnalTech	268493.206	1787829.42	no	Constituent is not a COPC/CPEC. Constituent was never detected in OCY groundwater wells
WS-07	VOC-3366	8010	Bromomethane	0.2	µg/L	U	0.2	6/28/1990	Field Duplicate	SSFL Legacy Dat	AnalTech	268493.206	1787829.42	no	Constituent is not a COPC/CPEC. Constituent was never detected in OCY groundwater wells
WS-07	VOC-3366	8010	Carbon tetrachloride	0.2	µg/L	U	0.2	6/28/1990	Field Duplicate	SSFL Legacy Dat	AnalTech	268493.206	1787829.42	no	Constituent is not a COPC/CPEC. Constituent was never detected in OCY groundwater wells
WS-07	VOC-3366	8010	Chlorobenzene	0.5	µg/L	U	0.5	6/28/1990	Field Duplicate	SSFL Legacy Dat	AnalTech	268493.206	1787829.42	no	Constituent is not a COPC/CPEC. Constituent was never detected in OCY groundwater wells
WS-07	VOC-3366	8010	Chloroethane	0.2	µg/L	U	0.2	6/28/1990	Field Duplicate	SSFL Legacy Dat	AnalTech	268493.206	1787829.42	no	Constituent is not a COPC/CPEC. Constituent was never detected in OCY groundwater wells
WS-07	VOC-3366	8010	Chloroform	0.2	µg/L	U	0.2	6/28/1990	Field Duplicate	SSFL Legacy Dat	AnalTech	268493.206	1787829.42	no	Constituent is not a COPC/CPEC. Constituent was never detected in OCY groundwater wells
WS-07	VOC-3366	8010	Chloromethane	0.2	µg/L	U	0.2	6/28/1990	Field Duplicate	SSFL Legacy Dat	AnalTech	268493.206	1787829.42	no	Duplicate result
WS-07	VOC-3366	8010	cis-1,2-Dichloroethene	0.27	µg/L			6/28/1990	Field Duplicate	SSFL Legacy Dat	AnalTech	268493.206	1787829.42	no	Duplicate result
WS-07	VOC-3366	8010	cis-1,3-Dichloropropene	0.2	µg/L	U	0.2	6/28/1990	Field Duplicate	SSFL Legacy Dat	AnalTech	268493.206	1787829.42	no	Constituent is not a COPC/CPEC. Constituent was never detected in OCY groundwater wells
WS-07	VOC-3366	8010	Dibromochloromethane	0.2	µg/L	U	0.2	6/28/1990	Field Duplicate	SSFL Legacy Dat	AnalTech	268493.206	1787829.42	no	Constituent is not a COPC/CPEC. Constituent was never detected in OCY groundwater wells
WS-07	VOC-3366	8010	Dichlorodifluoroethane	0.2	µg/L	U	0.2	6/28/1990	Field Duplicate	SSFL Legacy Dat	AnalTech	268493.206	1787829.42	no	Constituent is not a COPC/CPEC. Constituent was never detected in OCY groundwater wells
WS-07	VOC-3366	8010	Methylene chloride	2	µg/L	U	2	6/28/1990	Field Duplicate	SSFL Legacy Dat	AnalTech	268493.206	1787829.42	no	Duplicate result
WS-07	VOC-3366	8010	Tetrachloroethene	0.2	µg/L	U	0.2	6/28/1990	Field Duplicate	SSFL Legacy Dat	AnalTech	268493.206	1787829.42	no	Constituent is not a COPC/CPEC. Constituent was never detected in OCY groundwater wells
WS-07	VOC-3366	8010	trans-1,2-Dichloroethene	0.2	µg/L	U	0.2	6/28/1990	Field Duplicate	SSFL Legacy Dat	AnalTech	268493.206	1787829.42	no	Duplicate result
WS-07	VOC-3366	8010	trans-1,3-Dichloropropene	0.2	µg/L	U	0.2	6/28/1990	Field Duplicate	SSFL Legacy Dat	AnalTech	268493.206	1787829.42	no	Constituent is not a COPC/CPEC. Constituent was never detected in OCY groundwater wells
WS-07	VOC-3366	8010	Trichloroethene	0.79	µg/L			6/28/1990	Field Duplicate	SSFL Legacy Dat	AnalTech	268493.206	1787829.42	no	Duplicate result
WS-07	VOC-3366	8010	Trichlorofluoromethane	2	µg/L	U	2	6/28/1990	Field Duplicate	SSFL Legacy Dat	AnalTech	268493.206	1787829.42	no	Constituent is not a COPC/CPEC. Constituent was never detected in OCY groundwater wells
WS-07	VOC-3366	8010	Vinyl chloride	0.2	µg/L	U	0.2	6/28/1990	Field Duplicate	SSFL Legacy Dat	AnalTech	268493.206	1787829.42	no	Constituent is not a COPC/CPEC. Constituent was never detected in OCY groundwater wells
WS-07	VOC-3367	8010	1,1,1-Trichloroethane	0.2	µg/L	U	0.2	6/28/1990	Primary Sample	SSFL Legacy Dat	AnalTech	268493.206	1787829.42	yes	
WS-07	VOC-3367	8010	1,1,2,2-Tetrachloroethane	0.2	µg/L	U	0.2	6/28/1990	Primary Sample	SSFL Legacy Dat	AnalTech	268493.206	1787829.42	no	Constituent is not a COPC/CPEC. Constituent was never detected in OCY groundwater wells
WS-07	VOC-3367	8010	1,1,2-Trichloroethane	0.2	µg/L	U	0.2	6/28/1990	Primary Sample	SSFL Legacy Dat	AnalTech	268493.206	1787829.42	no	Constituent is not a COPC/CPEC. Constituent was never detected in OCY groundwater wells
WS-07	VOC-3367	8010	1,1-Dichloroethane	0.2	µg/L	U	0.2	6/28/1990	Primary Sample	SSFL Legacy Dat	AnalTech	268493.206	1787829.42	no	Constituent is not a COPC/CPEC. Constituent was never detected in OCY groundwater wells
WS-07	VOC-3367	8010	1,1-Dichloroethene	0.2	µg/L	U	0.2	6/28/1990	Primary Sample	SSFL Legacy Dat	AnalTech	268493.206	1787829.42	yes	
WS-07	VOC-3367	8010	1,2-Dichlorobenzene	0.5	µg/L	U	0.5	6/28/1990	Primary Sample	SSFL Legacy Dat	AnalTech	268493.206	1787829.42	no	Constituent is not a COPC/CPEC. Constituent was never detected in OCY groundwater wells
WS-07	VOC-3367	8010	1,2-Dichloroethane	0.2	µg/L	U	0.2	6/28/1990	Primary Sample	SSFL Legacy Dat	AnalTech	268493.206	1787829.42	yes	
WS-07	VOC-3367	8010	1,2-Dichloropropane	0.2	µg/L	U	0.2	6/28/1990	Primary Sample	SSFL Legacy Dat	AnalTech	268493.206	1787829.42	no	Constituent is not a COPC/CPEC. Constituent was never detected in OCY groundwater wells
WS-07	VOC-3367	8010	1,3-Dichlorobenzene	0.5	µg/L	U	0.5	6/28/1990	Primary Sample	SSFL Legacy Dat	AnalTech	268493.206	1787829.42	no	Constituent is not a COPC/CPEC. Constituent was never detected in OCY groundwater wells
WS-07	VOC-3367	8010	1,4-Dichlorobenzene	0.5	µg/L	U	0.5	6/28/1990	Primary Sample	SSFL Legacy Dat	AnalTech	268493.206	1787829.42	no	Constituent is not a COPC/CPEC. Constituent was never detected in OCY groundwater wells
WS-07	VOC-3367	8010	Bromodichloromethane	0.2	µg/L	U	0.2	6/28/1990	Primary Sample	SSFL Legacy Dat	AnalTech	268493.206	1787829.42	no	Constituent is not a COPC/CPEC. Constituent was never detected in OCY groundwater wells
WS-07	VOC-3367	8010	Bromoform	0.2	µg/L	U	0.2	6/28/1990	Primary Sample	SSFL Legacy Dat	AnalTech	268493.206	1787829.42	no	Constituent is not a COPC/CPEC. Constituent was never detected in OCY groundwater wells
WS-07	VOC-3367	8010	Bromomethane	0.2	µg/L	U	0.2	6/28/1990	Primary Sample	SSFL Legacy Dat	AnalTech	268493.206	1787829.42	no	Constituent is not a COPC/CPEC. Constituent was never detected in OCY groundwater wells
WS-07	VOC-3367	8010	Carbon tetrachloride	0.2	µg/L	U	0.2	6/28/1990	Primary Sample	SSFL Legacy Dat	AnalTech	268493.206	1787829.42	no	Constituent is not a COPC/CPEC. Constituent was never detected in OCY groundwater wells
WS-07	VOC-3367	8010	Chlorobenzene	0.5	µg/L	U	0.5	6/28/1990	Primary Sample	SSFL Legacy Dat	AnalTech	268493.206	1787829.42	no	Constituent is not a COPC/CPEC. Constituent was never detected in OCY groundwater wells
WS-07	VOC-3367	8010	Chloroethane	0.2	µg/L	U	0.2	6/28/1990	Primary Sample	SSFL Legacy Dat	AnalTech	268493.206	1787829.42	no	Constituent is not a COPC/CPEC. Constituent was never detected in OCY groundwater wells
WS-07	VOC-3367	8010	Chloroform	0.2	µg/L	U	0.2	6/28/1990	Primary Sample	SSFL Legacy Dat	AnalTech	268493.206	1787829.42	no	Constituent is not a COPC/CPEC. Constituent was never detected in OCY groundwater wells
WS-07	VOC-3367	8010	Chloromethane	0.2	µg/L	U	0.2	6/28/1990	Primary Sample	SSFL Legacy Dat	AnalTech	268493.206	1787829.42	yes	
WS-07	VOC-3367	8010	cis-1,2-Dichloroethene	0.35	µg/L			6/28/1990	Primary Sample	SSFL Legacy Dat	AnalTech	268493.206	1787829.42	yes	
WS-07	VOC-3367	8010	cis-1,3-Dichloropropene	0.2	µg/L	U	0.2	6/28/1990	Primary Sample	SSFL Legacy Dat	AnalTech	268493.206	1787829.42	no	Constituent is not a COPC/CPEC. Constituent was never detected in OCY groundwater wells

Well Identification	Sample Identification	Analytical Method	Analyte	Concentration	Units	Project Qualifier	Detection Limit	Collection Date	Sample Type	SDG Number	Analytical Laboratory	Northings	Eastings	Included in Risk Assessment	Rationale for Risk Exclusion
WS-07	VOC-3367	8010	Dibromochloromethane	0.2	µg/L	U	0.2	6/28/1990	Primary Sample	SSFL Legacy Dat	AnalTech	268493.206	1787829.42	no	Constituent is not a COPC/CPEC. Constituent was never detected in OCY groundwater wells
WS-07	VOC-3367	8010	Dichlorodifluoroethane	0.2	µg/L	U	0.2	6/28/1990	Primary Sample	SSFL Legacy Dat	AnalTech	268493.206	1787829.42	no	Constituent is not a COPC/CPEC. Constituent was never detected in OCY groundwater wells
WS-07	VOC-3367	8010	Methylene chloride	2	µg/L	U	2	6/28/1990	Primary Sample	SSFL Legacy Dat	AnalTech	268493.206	1787829.42	yes	
WS-07	VOC-3367	8010	Tetrachloroethene	0.2	µg/L	U	0.2	6/28/1990	Primary Sample	SSFL Legacy Dat	AnalTech	268493.206	1787829.42	no	Constituent is not a COPC/CPEC. Constituent was never detected in OCY groundwater wells
WS-07	VOC-3367	8010	trans-1,2-Dichloroethene	0.2	µg/L	U	0.2	6/28/1990	Primary Sample	SSFL Legacy Dat	AnalTech	268493.206	1787829.42	yes	
WS-07	VOC-3367	8010	trans-1,3-Dichloropropene	0.2	µg/L	U	0.2	6/28/1990	Primary Sample	SSFL Legacy Dat	AnalTech	268493.206	1787829.42	no	Constituent is not a COPC/CPEC. Constituent was never detected in OCY groundwater wells
WS-07	VOC-3367	8010	Trichloroethene	0.94	µg/L			6/28/1990	Primary Sample	SSFL Legacy Dat	AnalTech	268493.206	1787829.42	yes	
WS-07	VOC-3367	8010	Trichlorofluoromethane	2	µg/L	U	2	6/28/1990	Primary Sample	SSFL Legacy Dat	AnalTech	268493.206	1787829.42	no	Constituent is not a COPC/CPEC. Constituent was never detected in OCY groundwater wells
WS-07	VOC-3367	8010	Vinyl chloride	0.2	µg/L	U	0.2	6/28/1990	Primary Sample	SSFL Legacy Dat	AnalTech	268493.206	1787829.42	no	Constituent is not a COPC/CPEC. Constituent was never detected in OCY groundwater wells
WS-07	VOC-3369	8010	1,1,1-Trichloroethane	0.2	µg/L	U	0.2	12/6/1990	Field Duplicate	SSFL Legacy Dat	AnalTech	268493.206	1787829.42	no	Duplicate result
WS-07	VOC-3369	8010	1,1,2,2-Tetrachloroethane	0.2	µg/L	U	0.2	12/6/1990	Field Duplicate	SSFL Legacy Dat	AnalTech	268493.206	1787829.42	no	Constituent is not a COPC/CPEC. Constituent was never detected in OCY groundwater wells
WS-07	VOC-3369	8010	1,1,2-Trichloroethane	0.2	µg/L	U	0.2	12/6/1990	Field Duplicate	SSFL Legacy Dat	AnalTech	268493.206	1787829.42	no	Constituent is not a COPC/CPEC. Constituent was never detected in OCY groundwater wells
WS-07	VOC-3369	8010	1,1-Dichloroethane	0.2	µg/L	U	0.2	12/6/1990	Field Duplicate	SSFL Legacy Dat	AnalTech	268493.206	1787829.42	no	Constituent is not a COPC/CPEC. Constituent was never detected in OCY groundwater wells
WS-07	VOC-3369	8010	1,1-Dichloroethene	0.2	µg/L	U	0.2	12/6/1990	Field Duplicate	SSFL Legacy Dat	AnalTech	268493.206	1787829.42	no	Duplicate result
WS-07	VOC-3369	8010	1,2-Dichlorobenzene	0.5	µg/L	U	0.5	12/6/1990	Field Duplicate	SSFL Legacy Dat	AnalTech	268493.206	1787829.42	no	Constituent is not a COPC/CPEC. Constituent was never detected in OCY groundwater wells
WS-07	VOC-3369	8010	1,2-Dichloroethane	0.2	µg/L	U	0.2	12/6/1990	Field Duplicate	SSFL Legacy Dat	AnalTech	268493.206	1787829.42	no	Duplicate result
WS-07	VOC-3369	8010	1,2-Dichloropropane	0.2	µg/L	U	0.2	12/6/1990	Field Duplicate	SSFL Legacy Dat	AnalTech	268493.206	1787829.42	no	Constituent is not a COPC/CPEC. Constituent was never detected in OCY groundwater wells
WS-07	VOC-3369	8010	1,3-Dichlorobenzene	0.5	µg/L	U	0.5	12/6/1990	Field Duplicate	SSFL Legacy Dat	AnalTech	268493.206	1787829.42	no	Constituent is not a COPC/CPEC. Constituent was never detected in OCY groundwater wells
WS-07	VOC-3369	8010	1,4-Dichlorobenzene	0.5	µg/L	U	0.5	12/6/1990	Field Duplicate	SSFL Legacy Dat	AnalTech	268493.206	1787829.42	no	Constituent is not a COPC/CPEC. Constituent was never detected in OCY groundwater wells
WS-07	VOC-3369	8010	Bromodichloromethane	0.2	µg/L	U	0.2	12/6/1990	Field Duplicate	SSFL Legacy Dat	AnalTech	268493.206	1787829.42	no	Constituent is not a COPC/CPEC. Constituent was never detected in OCY groundwater wells
WS-07	VOC-3369	8010	Bromoform	0.2	µg/L	U	0.2	12/6/1990	Field Duplicate	SSFL Legacy Dat	AnalTech	268493.206	1787829.42	no	Constituent is not a COPC/CPEC. Constituent was never detected in OCY groundwater wells
WS-07	VOC-3369	8010	Bromomethane	0.2	µg/L	U	0.2	12/6/1990	Field Duplicate	SSFL Legacy Dat	AnalTech	268493.206	1787829.42	no	Constituent is not a COPC/CPEC. Constituent was never detected in OCY groundwater wells
WS-07	VOC-3369	8010	Carbon tetrachloride	0.2	µg/L	U	0.2	12/6/1990	Field Duplicate	SSFL Legacy Dat	AnalTech	268493.206	1787829.42	no	Constituent is not a COPC/CPEC. Constituent was never detected in OCY groundwater wells
WS-07	VOC-3369	8010	Chlorobenzene	0.5	µg/L	U	0.5	12/6/1990	Field Duplicate	SSFL Legacy Dat	AnalTech	268493.206	1787829.42	no	Constituent is not a COPC/CPEC. Constituent was never detected in OCY groundwater wells
WS-07	VOC-3369	8010	Chloroethane	0.2	µg/L	U	0.2	12/6/1990	Field Duplicate	SSFL Legacy Dat	AnalTech	268493.206	1787829.42	no	Constituent is not a COPC/CPEC. Constituent was never detected in OCY groundwater wells
WS-07	VOC-3369	8010	Chloroform	0.2	µg/L	U	0.2	12/6/1990	Field Duplicate	SSFL Legacy Dat	AnalTech	268493.206	1787829.42	no	Constituent is not a COPC/CPEC. Constituent was never detected in OCY groundwater wells
WS-07	VOC-3369	8010	Chloromethane	0.2	µg/L	U	0.2	12/6/1990	Field Duplicate	SSFL Legacy Dat	AnalTech	268493.206	1787829.42	no	Duplicate result
WS-07	VOC-3369	8010	cis-1,2-Dichloroethene	0.2	µg/L	U	0.2	12/6/1990	Field Duplicate	SSFL Legacy Dat	AnalTech	268493.206	1787829.42	no	Duplicate result
WS-07	VOC-3369	8010	cis-1,3-Dichloropropene	0.2	µg/L	U	0.2	12/6/1990	Field Duplicate	SSFL Legacy Dat	AnalTech	268493.206	1787829.42	no	Constituent is not a COPC/CPEC. Constituent was never detected in OCY groundwater wells
WS-07	VOC-3369	8010	Dibromochloromethane	0.2	µg/L	U	0.2	12/6/1990	Field Duplicate	SSFL Legacy Dat	AnalTech	268493.206	1787829.42	no	Constituent is not a COPC/CPEC. Constituent was never detected in OCY groundwater wells
WS-07	VOC-3369	8010	Dichlorodifluoroethane	0.2	µg/L	U	0.2	12/6/1990	Field Duplicate	SSFL Legacy Dat	AnalTech	268493.206	1787829.42	no	Constituent is not a COPC/CPEC. Constituent was never detected in OCY groundwater wells
WS-07	VOC-3369	8010	Methylene chloride	2	µg/L	U	2	12/6/1990	Field Duplicate	SSFL Legacy Dat	AnalTech	268493.206	1787829.42	no	Duplicate result
WS-07	VOC-3369	8010	Tetrachloroethene	0.2	µg/L	U	0.2	12/6/1990	Field Duplicate	SSFL Legacy Dat	AnalTech	268493.206	1787829.42	no	Constituent is not a COPC/CPEC. Constituent was never detected in OCY groundwater wells
WS-07	VOC-3369	8010	trans-1,2-Dichloroethene	0.2	µg/L	U	0.2	12/6/1990	Field Duplicate	SSFL Legacy Dat	AnalTech	268493.206	1787829.42	no	Duplicate result
WS-07	VOC-3369	8010	trans-1,3-Dichloropropene	0.2	µg/L	U	0.2	12/6/1990	Field Duplicate	SSFL Legacy Dat	AnalTech	268493.206	1787829.42	no	Constituent is not a COPC/CPEC. Constituent was never detected in OCY groundwater wells
WS-07	VOC-3369	8010	Trichloroethene	0.83	µg/L			12/6/1990	Field Duplicate	SSFL Legacy Dat	AnalTech	268493.206	1787829.42	no	Duplicate result
WS-07	VOC-3369	8010	Trichlorofluoromethane	2	µg/L	U	2	12/6/1990	Field Duplicate	SSFL Legacy Dat	AnalTech	268493.206	1787829.42	no	Constituent is not a COPC/CPEC. Constituent was never detected in OCY groundwater wells
WS-07	VOC-3369	8010	Vinyl chloride	0.2	µg/L	U	0.2	12/6/1990	Field Duplicate	SSFL Legacy Dat	AnalTech	268493.206	1787829.42	no	Constituent is not a COPC/CPEC. Constituent was never detected in OCY groundwater wells
WS-07	VOC-3368	8010	1,1,1-Trichloroethane	0.2	µg/L	U	0.2	12/6/1990	Primary Sample	SSFL Legacy Dat	AnalTech	268493.206	1787829.42	yes	
WS-07	VOC-3368	8010	1,1,2,2-Tetrachloroethane	0.2	µg/L	U	0.2	12/6/1990	Primary Sample	SSFL Legacy Dat	AnalTech	268493.206	1787829.42	no	Constituent is not a COPC/CPEC. Constituent was never detected in OCY groundwater wells
WS-07	VOC-3368	8010	1,1,2-Trichloroethane	0.2	µg/L	U	0.2	12/6/1990	Primary Sample	SSFL Legacy Dat	AnalTech	268493.206	1787829.42	no	Constituent is not a COPC/CPEC. Constituent was never detected in OCY groundwater wells
WS-07	VOC-3368	8010	1,1-Dichloroethane	0.2	µg/L	U	0.2	12/6/1990	Primary Sample	SSFL Legacy Dat	AnalTech	268493.206	1787829.42	no	Constituent is not a COPC/CPEC. Constituent was never detected in OCY groundwater wells
WS-07	VOC-3368	8010	1,1-Dichloroethene	0.2	µg/L	U	0.2	12/6/1990	Primary Sample	SSFL Legacy Dat	AnalTech	268493.206	1787829.42	yes	
WS-07	VOC-3368	8010	1,2-Dichlorobenzene	0.5	µg/L	U	0.5	12/6/1990	Primary Sample	SSFL Legacy Dat	AnalTech	268493.206	1787829.42	no	Constituent is not a COPC/CPEC. Constituent was never detected in OCY groundwater wells
WS-07	VOC-3368	8010	1,2-Dichloroethane	0.2	µg/L	U	0.2	12/6/1990	Primary Sample	SSFL Legacy Dat	AnalTech	268493.206	1787829.42	yes	
WS-07	VOC-3368	8010	1,2-Dichloropropane	0.2	µg/L	U	0.2	12/6/1990	Primary Sample	SSFL Legacy Dat	AnalTech	268493.206	1787829.42	no	Constituent is not a COPC/CPEC. Constituent was never detected in OCY groundwater wells
WS-07	VOC-3368	8010	1,3-Dichlorobenzene	0.5	µg/L	U	0.5	12/6/1990	Primary Sample	SSFL Legacy Dat	AnalTech	268493.206	1787829.42	no	Constituent is not a COPC/CPEC. Constituent was never detected in OCY groundwater wells
WS-07	VOC-3368	8010	1,4-Dichlorobenzene	0.5	µg/L	U	0.5	12/6/1990	Primary Sample	SSFL Legacy Dat	AnalTech	268493.206	1787829.42	no	Constituent is not a COPC/CPEC. Constituent was never detected in OCY groundwater wells
WS-07	VOC-3368	8010	Bromodichloromethane	0.2	µg/L	U	0.2	12/6/1990	Primary Sample	SSFL Legacy Dat	AnalTech	268493.206	1787829.42	no	Constituent is not a COPC/CPEC. Constituent was never detected in OCY groundwater wells
WS-07	VOC-3368	8010	Bromoform	0.2	µg/L	U	0.2	12/6/1990	Primary Sample	SSFL Legacy Dat	AnalTech	268493.206	1787829.42	no	Constituent is not a COPC/CPEC. Constituent was never detected in OCY groundwater wells
WS-07	VOC-3368	8010	Bromomethane	0.2	µg/L	U	0.2	12/6/1990	Primary Sample	SSFL Legacy Dat	AnalTech	268493.206	1787829.42	no	Constituent is not a COPC/CPEC. Constituent was never detected in OCY groundwater wells
WS-07	VOC-3368	8010	Carbon tetrachloride	0.2	µg/L	U	0.2	12/6/1990	Primary Sample	SSFL Legacy Dat	AnalTech	268493.206	1787829.42	no	Constituent is not a COPC/CPEC. Constituent was never detected in OCY groundwater wells
WS-07	VOC-3368	8010	Chlorobenzene	0.5	µg/L	U	0.5	12/6/1990	Primary Sample	SSFL Legacy Dat	AnalTech	268493.206	1787829.42	no	Constituent is not a COPC/CPEC. Constituent was never detected in OCY groundwater wells
WS-07	VOC-3368	8010	Chloroethane	0.2	µg/L	U	0.2	12/6/1990	Primary Sample	SSFL Legacy Dat	AnalTech	268493.206	1787829.42	no	Constituent is not a COPC/CPEC. Constituent was never detected in OCY groundwater wells
WS-07	VOC-3368	8010	Chloroform	0.2	µg/L	U	0.2	12/6/1990	Primary Sample	SSFL Legacy Dat	AnalTech	268493.206	1787829.42	no	Constituent is not a COPC/CPEC. Constituent was never detected in OCY groundwater wells
WS-07	VOC-3368	8010	Chloromethane	0.2	µg/L	U	0.2	12/6/1990	Primary Sample	SSFL Legacy Dat	AnalTech	268493.206	1787829.42	yes	
WS-07	VOC-3368	8010	cis-1,2-Dichloroethene	0.2	µg/L	U	0.2	12/6/1990	Primary Sample	SSFL Legacy Dat	AnalTech	268493.206	1787829.42	yes	
WS-07	VOC-3368	8010	cis-1,3-Dichloropropene	0.2	µg/L	U	0.2	12/6/1990	Primary Sample	SSFL Legacy Dat	AnalTech	268493.206	1787829.42	no	Constituent is not a COPC/CPEC. Constituent was never detected in OCY groundwater wells
WS-07	VOC-3368	8010	Dibromochloromethane	0.2	µg/L	U	0.2	12/6/1990	Primary Sample	SSFL Legacy Dat	AnalTech	268493.206	1787829.42	no	Constituent is not a COPC/CPEC. Constituent was never detected in OCY groundwater wells

Well Identification	Sample Identification	Analytical Method	Analyte	Concentration	Units	Project Qualifier	Detection Limit	Collection Date	Sample Type	SDG Number	Analytical Laboratory	Northings	Eastings	Included in Risk Assessment	Rationale for Risk Exclusion
WS-07	VOC-3368	8010	Dichlorodifluoroethane	0.2	µg/L	U	0.2	12/6/1990	Primary Sample	SSFL Legacy Dat	AnalTech	268493.206	1787829.42	no	Constituent is not a COPC/CPEC. Constituent was never detected in OCY groundwater wells
WS-07	VOC-3368	8010	Methylene chloride	2	µg/L	U	2	12/6/1990	Primary Sample	SSFL Legacy Dat	AnalTech	268493.206	1787829.42	yes	
WS-07	VOC-3368	8010	Tetrachloroethene	0.2	µg/L	U	0.2	12/6/1990	Primary Sample	SSFL Legacy Dat	AnalTech	268493.206	1787829.42	no	Constituent is not a COPC/CPEC. Constituent was never detected in OCY groundwater wells
WS-07	VOC-3368	8010	trans-1,2-Dichloroethene	0.2	µg/L	U	0.2	12/6/1990	Primary Sample	SSFL Legacy Dat	AnalTech	268493.206	1787829.42	yes	
WS-07	VOC-3368	8010	trans-1,3-Dichloropropene	0.2	µg/L	U	0.2	12/6/1990	Primary Sample	SSFL Legacy Dat	AnalTech	268493.206	1787829.42	no	Constituent is not a COPC/CPEC. Constituent was never detected in OCY groundwater wells
WS-07	VOC-3368	8010	Trichloroethene	0.7	µg/L			12/6/1990	Primary Sample	SSFL Legacy Dat	AnalTech	268493.206	1787829.42	yes	
WS-07	VOC-3368	8010	Trichlorofluoromethane	2	µg/L	U	2	12/6/1990	Primary Sample	SSFL Legacy Dat	AnalTech	268493.206	1787829.42	no	Constituent is not a COPC/CPEC. Constituent was never detected in OCY groundwater wells
WS-07	VOC-3368	8010	Vinyl chloride	0.2	µg/L	U	0.2	12/6/1990	Primary Sample	SSFL Legacy Dat	AnalTech	268493.206	1787829.42	no	Constituent is not a COPC/CPEC. Constituent was never detected in OCY groundwater wells
WS-07	VOC-3370	8010	1,1,1-Trichloroethane	0.2	µg/L	U	0.2	3/8/1991	Primary Sample	SSFL Legacy Dat	AnalTech	268493.206	1787829.42	yes	
WS-07	VOC-3370	8010	1,1,2,2-Tetrachloroethane	0.2	µg/L	U	0.2	3/8/1991	Primary Sample	SSFL Legacy Dat	AnalTech	268493.206	1787829.42	no	Constituent is not a COPC/CPEC. Constituent was never detected in OCY groundwater wells
WS-07	VOC-3370	8010	1,1,2-Trichloroethane	0.2	µg/L	U	0.2	3/8/1991	Primary Sample	SSFL Legacy Dat	AnalTech	268493.206	1787829.42	no	Constituent is not a COPC/CPEC. Constituent was never detected in OCY groundwater wells
WS-07	VOC-3370	8010	1,1-Dichloroethane	0.2	µg/L	U	0.2	3/8/1991	Primary Sample	SSFL Legacy Dat	AnalTech	268493.206	1787829.42	no	Constituent is not a COPC/CPEC. Constituent was never detected in OCY groundwater wells
WS-07	VOC-3370	8010	1,1-Dichloroethene	0.2	µg/L	U	0.2	3/8/1991	Primary Sample	SSFL Legacy Dat	AnalTech	268493.206	1787829.42	yes	
WS-07	VOC-3370	8010	1,2-Dichlorobenzene	0.5	µg/L	U	0.5	3/8/1991	Primary Sample	SSFL Legacy Dat	AnalTech	268493.206	1787829.42	no	Constituent is not a COPC/CPEC. Constituent was never detected in OCY groundwater wells
WS-07	VOC-3370	8010	1,2-Dichloroethane	0.2	µg/L	U	0.2	3/8/1991	Primary Sample	SSFL Legacy Dat	AnalTech	268493.206	1787829.42	yes	
WS-07	VOC-3370	8010	1,2-Dichloropropane	0.2	µg/L	U	0.2	3/8/1991	Primary Sample	SSFL Legacy Dat	AnalTech	268493.206	1787829.42	no	Constituent is not a COPC/CPEC. Constituent was never detected in OCY groundwater wells
WS-07	VOC-3370	8010	1,3-Dichlorobenzene	0.5	µg/L	U	0.5	3/8/1991	Primary Sample	SSFL Legacy Dat	AnalTech	268493.206	1787829.42	no	Constituent is not a COPC/CPEC. Constituent was never detected in OCY groundwater wells
WS-07	VOC-3370	8010	1,4-Dichlorobenzene	0.5	µg/L	U	0.5	3/8/1991	Primary Sample	SSFL Legacy Dat	AnalTech	268493.206	1787829.42	no	Constituent is not a COPC/CPEC. Constituent was never detected in OCY groundwater wells
WS-07	VOC-3370	8010	Bromodichloromethane	0.2	µg/L	U	0.2	3/8/1991	Primary Sample	SSFL Legacy Dat	AnalTech	268493.206	1787829.42	no	Constituent is not a COPC/CPEC. Constituent was never detected in OCY groundwater wells
WS-07	VOC-3370	8010	Bromoform	0.2	µg/L	U	0.2	3/8/1991	Primary Sample	SSFL Legacy Dat	AnalTech	268493.206	1787829.42	no	Constituent is not a COPC/CPEC. Constituent was never detected in OCY groundwater wells
WS-07	VOC-3370	8010	Bromomethane	0.2	µg/L	U	0.2	3/8/1991	Primary Sample	SSFL Legacy Dat	AnalTech	268493.206	1787829.42	no	Constituent is not a COPC/CPEC. Constituent was never detected in OCY groundwater wells
WS-07	VOC-3370	8010	Carbon tetrachloride	0.2	µg/L	U	0.2	3/8/1991	Primary Sample	SSFL Legacy Dat	AnalTech	268493.206	1787829.42	no	Constituent is not a COPC/CPEC. Constituent was never detected in OCY groundwater wells
WS-07	VOC-3370	8010	Chlorobenzene	0.5	µg/L	U	0.5	3/8/1991	Primary Sample	SSFL Legacy Dat	AnalTech	268493.206	1787829.42	no	Constituent is not a COPC/CPEC. Constituent was never detected in OCY groundwater wells
WS-07	VOC-3370	8010	Chloroethane	0.2	µg/L	U	0.2	3/8/1991	Primary Sample	SSFL Legacy Dat	AnalTech	268493.206	1787829.42	no	Constituent is not a COPC/CPEC. Constituent was never detected in OCY groundwater wells
WS-07	VOC-3370	8010	Chloroform	0.2	µg/L	U	0.2	3/8/1991	Primary Sample	SSFL Legacy Dat	AnalTech	268493.206	1787829.42	no	Constituent is not a COPC/CPEC. Constituent was never detected in OCY groundwater wells
WS-07	VOC-3370	8010	Chloromethane	0.2	µg/L	U	0.2	3/8/1991	Primary Sample	SSFL Legacy Dat	AnalTech	268493.206	1787829.42	yes	
WS-07	VOC-3370	8010	cis-1,2-Dichloroethene	0.24	µg/L			3/8/1991	Primary Sample	SSFL Legacy Dat	AnalTech	268493.206	1787829.42	yes	
WS-07	VOC-3370	8010	cis-1,3-Dichloropropene	0.2	µg/L	U	0.2	3/8/1991	Primary Sample	SSFL Legacy Dat	AnalTech	268493.206	1787829.42	no	Constituent is not a COPC/CPEC. Constituent was never detected in OCY groundwater wells
WS-07	VOC-3370	8010	Dibromochloromethane	0.2	µg/L	U	0.2	3/8/1991	Primary Sample	SSFL Legacy Dat	AnalTech	268493.206	1787829.42	no	Constituent is not a COPC/CPEC. Constituent was never detected in OCY groundwater wells
WS-07	VOC-3370	8010	Dichlorodifluoromethane	0.2	µg/L	U	0.2	3/8/1991	Primary Sample	SSFL Legacy Dat	AnalTech	268493.206	1787829.42	no	Constituent is not a COPC/CPEC. Constituent was never detected in OCY groundwater wells
WS-07	VOC-3370	8010	Methylene chloride	2	µg/L	U	2	3/8/1991	Primary Sample	SSFL Legacy Dat	AnalTech	268493.206	1787829.42	yes	
WS-07	VOC-3370	8010	Tetrachloroethene	0.2	µg/L	U	0.2	3/8/1991	Primary Sample	SSFL Legacy Dat	AnalTech	268493.206	1787829.42	no	Constituent is not a COPC/CPEC. Constituent was never detected in OCY groundwater wells
WS-07	VOC-3370	8010	trans-1,2-Dichloroethene	0.2	µg/L	U	0.2	3/8/1991	Primary Sample	SSFL Legacy Dat	AnalTech	268493.206	1787829.42	yes	
WS-07	VOC-3370	8010	trans-1,3-Dichloropropene	0.2	µg/L	U	0.2	3/8/1991	Primary Sample	SSFL Legacy Dat	AnalTech	268493.206	1787829.42	no	Constituent is not a COPC/CPEC. Constituent was never detected in OCY groundwater wells
WS-07	VOC-3370	8010	Trichloroethene	0.79	µg/L			3/8/1991	Primary Sample	SSFL Legacy Dat	AnalTech	268493.206	1787829.42	yes	
WS-07	VOC-3370	8010	Trichlorofluoromethane	2	µg/L	U	2	3/8/1991	Primary Sample	SSFL Legacy Dat	AnalTech	268493.206	1787829.42	no	Constituent is not a COPC/CPEC. Constituent was never detected in OCY groundwater wells
WS-07	VOC-3370	8010	Vinyl chloride	0.2	µg/L	U	0.2	3/8/1991	Primary Sample	SSFL Legacy Dat	AnalTech	268493.206	1787829.42	no	Constituent is not a COPC/CPEC. Constituent was never detected in OCY groundwater wells
WS-07	VOC-3372	8010	1,1,1-Trichloroethane	0.2	µg/L	U	0.2	9/7/1991	Field Duplicate	SSFL Legacy Dat	AnalTech	268493.206	1787829.42	no	Duplicate result
WS-07	VOC-3372	8010	1,1,2,2-Tetrachloroethane	0.2	µg/L	U	0.2	9/7/1991	Field Duplicate	SSFL Legacy Dat	AnalTech	268493.206	1787829.42	no	Constituent is not a COPC/CPEC. Constituent was never detected in OCY groundwater wells
WS-07	VOC-3372	8010	1,1,2-Trichloroethane	0.2	µg/L	U	0.2	9/7/1991	Field Duplicate	SSFL Legacy Dat	AnalTech	268493.206	1787829.42	no	Constituent is not a COPC/CPEC. Constituent was never detected in OCY groundwater wells
WS-07	VOC-3372	8010	1,1-Dichloroethane	0.2	µg/L	U	0.2	9/7/1991	Field Duplicate	SSFL Legacy Dat	AnalTech	268493.206	1787829.42	no	Constituent is not a COPC/CPEC. Constituent was never detected in OCY groundwater wells
WS-07	VOC-3372	8010	1,1-Dichloroethene	0.2	µg/L	U	0.2	9/7/1991	Field Duplicate	SSFL Legacy Dat	AnalTech	268493.206	1787829.42	no	Duplicate result
WS-07	VOC-3372	8010	1,2-Dichlorobenzene	0.5	µg/L	U	0.5	9/7/1991	Field Duplicate	SSFL Legacy Dat	AnalTech	268493.206	1787829.42	no	Constituent is not a COPC/CPEC. Constituent was never detected in OCY groundwater wells
WS-07	VOC-3372	8010	1,2-Dichloroethane	0.2	µg/L	U	0.2	9/7/1991	Field Duplicate	SSFL Legacy Dat	AnalTech	268493.206	1787829.42	no	Duplicate result
WS-07	VOC-3372	8010	1,2-Dichloropropane	0.2	µg/L	U	0.2	9/7/1991	Field Duplicate	SSFL Legacy Dat	AnalTech	268493.206	1787829.42	no	Constituent is not a COPC/CPEC. Constituent was never detected in OCY groundwater wells
WS-07	VOC-3372	8010	1,3-Dichlorobenzene	0.5	µg/L	U	0.5	9/7/1991	Field Duplicate	SSFL Legacy Dat	AnalTech	268493.206	1787829.42	no	Constituent is not a COPC/CPEC. Constituent was never detected in OCY groundwater wells
WS-07	VOC-3372	8010	1,4-Dichlorobenzene	0.5	µg/L	U	0.5	9/7/1991	Field Duplicate	SSFL Legacy Dat	AnalTech	268493.206	1787829.42	no	Constituent is not a COPC/CPEC. Constituent was never detected in OCY groundwater wells
WS-07	VOC-3372	8010	Bromodichloromethane	0.2	µg/L	U	0.2	9/7/1991	Field Duplicate	SSFL Legacy Dat	AnalTech	268493.206	1787829.42	no	Constituent is not a COPC/CPEC. Constituent was never detected in OCY groundwater wells
WS-07	VOC-3372	8010	Bromoform	1	µg/L	U	1	9/7/1991	Field Duplicate	SSFL Legacy Dat	AnalTech	268493.206	1787829.42	no	Constituent is not a COPC/CPEC. Constituent was never detected in OCY groundwater wells
WS-07	VOC-3372	8010	Bromomethane	0.2	µg/L	U	0.2	9/7/1991	Field Duplicate	SSFL Legacy Dat	AnalTech	268493.206	1787829.42	no	Constituent is not a COPC/CPEC. Constituent was never detected in OCY groundwater wells
WS-07	VOC-3372	8010	Carbon tetrachloride	0.2	µg/L	U	0.2	9/7/1991	Field Duplicate	SSFL Legacy Dat	AnalTech	268493.206	1787829.42	no	Constituent is not a COPC/CPEC. Constituent was never detected in OCY groundwater wells
WS-07	VOC-3372	8010	Chlorobenzene	0.5	µg/L	U	0.5	9/7/1991	Field Duplicate	SSFL Legacy Dat	AnalTech	268493.206	1787829.42	no	Constituent is not a COPC/CPEC. Constituent was never detected in OCY groundwater wells
WS-07	VOC-3372	8010	Chloroethane	0.2	µg/L	U	0.2	9/7/1991	Field Duplicate	SSFL Legacy Dat	AnalTech	268493.206	1787829.42	no	Constituent is not a COPC/CPEC. Constituent was never detected in OCY groundwater wells
WS-07	VOC-3372	8010	Chloroform	0.2	µg/L	U	0.2	9/7/1991	Field Duplicate	SSFL Legacy Dat	AnalTech	268493.206	1787829.42	no	Constituent is not a COPC/CPEC. Constituent was never detected in OCY groundwater wells
WS-07	VOC-3372	8010	Chloromethane	0.2	µg/L	U	0.2	9/7/1991	Field Duplicate	SSFL Legacy Dat	AnalTech	268493.206	1787829.42	no	Duplicate result
WS-07	VOC-3372	8010	cis-1,2-Dichloroethene	0.29	µg/L			9/7/1991	Field Duplicate	SSFL Legacy Dat	AnalTech	268493.206	1787829.42	no	Duplicate result
WS-07	VOC-3372	8010	cis-1,3-Dichloropropene	0.2	µg/L	U	0.2	9/7/1991	Field Duplicate	SSFL Legacy Dat	AnalTech	268493.206	1787829.42	no	Constituent is not a COPC/CPEC. Constituent was never detected in OCY groundwater wells
WS-07	VOC-3372	8010	Dibromochloromethane	0.2	µg/L	U	0.2	9/7/1991	Field Duplicate	SSFL Legacy Dat	AnalTech	268493.206	1787829.42	no	Constituent is not a COPC/CPEC. Constituent was never detected in OCY groundwater wells
WS-07	VOC-3372	8010	Dichlorodifluoromethane	1	µg/L	U	1	9/7/1991	Field Duplicate	SSFL Legacy Dat	AnalTech	268493.206	1787829.42	no	Constituent is not a COPC/CPEC. Constituent was never detected in OCY groundwater wells

Well Identification	Sample Identification	Analytical Method	Analyte	Concentration	Units	Project Qualifier	Detection Limit	Collection Date	Sample Type	SDG Number	Analytical Laboratory	Northings	Eastings	Included in Risk Assessment	Rationale for Risk Exclusion
WS-07	VOC-3372	8010	Methylene chloride	2	µg/L	U	2	9/7/1991	Field Duplicate	SSFL Legacy Dat	AnalTech	268493.206	1787829.42	no	Duplicate result
WS-07	VOC-3372	8010	Tetrachloroethene	0.2	µg/L	U	0.2	9/7/1991	Field Duplicate	SSFL Legacy Dat	AnalTech	268493.206	1787829.42	no	Constituent is not a COPC/CPEC. Constituent was never detected in OCY groundwater wells
WS-07	VOC-3372	8010	trans-1,2-Dichloroethene	0.2	µg/L	U	0.2	9/7/1991	Field Duplicate	SSFL Legacy Dat	AnalTech	268493.206	1787829.42	no	Duplicate result
WS-07	VOC-3372	8010	trans-1,3-Dichloropropene	0.2	µg/L	U	0.2	9/7/1991	Field Duplicate	SSFL Legacy Dat	AnalTech	268493.206	1787829.42	no	Constituent is not a COPC/CPEC. Constituent was never detected in OCY groundwater wells
WS-07	VOC-3372	8010	Trichloroethene	0.76	µg/L			9/7/1991	Field Duplicate	SSFL Legacy Dat	AnalTech	268493.206	1787829.42	no	Duplicate result
WS-07	VOC-3372	8010	Trichlorofluoromethane	2	µg/L	U	2	9/7/1991	Field Duplicate	SSFL Legacy Dat	AnalTech	268493.206	1787829.42	no	Constituent is not a COPC/CPEC. Constituent was never detected in OCY groundwater wells
WS-07	VOC-3372	8010	Vinyl chloride	0.2	µg/L	U	0.2	9/7/1991	Field Duplicate	SSFL Legacy Dat	AnalTech	268493.206	1787829.42	no	Constituent is not a COPC/CPEC. Constituent was never detected in OCY groundwater wells
WS-07	VOC-3371	8010	1,1,1-Trichloroethane	0.2	µg/L	U	0.2	9/7/1991	Primary Sample	SSFL Legacy Dat	AnalTech	268493.206	1787829.42	yes	
WS-07	VOC-3371	8010	1,1,2,2-Tetrachloroethane	0.2	µg/L	U	0.2	9/7/1991	Primary Sample	SSFL Legacy Dat	AnalTech	268493.206	1787829.42	no	Constituent is not a COPC/CPEC. Constituent was never detected in OCY groundwater wells
WS-07	VOC-3371	8010	1,1,2-Trichloroethane	0.2	µg/L	U	0.2	9/7/1991	Primary Sample	SSFL Legacy Dat	AnalTech	268493.206	1787829.42	no	Constituent is not a COPC/CPEC. Constituent was never detected in OCY groundwater wells
WS-07	VOC-3371	8010	1,1-Dichloroethane	0.2	µg/L	U	0.2	9/7/1991	Primary Sample	SSFL Legacy Dat	AnalTech	268493.206	1787829.42	no	Constituent is not a COPC/CPEC. Constituent was never detected in OCY groundwater wells
WS-07	VOC-3371	8010	1,1-Dichloroethene	0.2	µg/L	U	0.2	9/7/1991	Primary Sample	SSFL Legacy Dat	AnalTech	268493.206	1787829.42	yes	
WS-07	VOC-3371	8010	1,2-Dichlorobenzene	0.5	µg/L	U	0.5	9/7/1991	Primary Sample	SSFL Legacy Dat	AnalTech	268493.206	1787829.42	no	Constituent is not a COPC/CPEC. Constituent was never detected in OCY groundwater wells
WS-07	VOC-3371	8010	1,2-Dichloroethane	0.2	µg/L	U	0.2	9/7/1991	Primary Sample	SSFL Legacy Dat	AnalTech	268493.206	1787829.42	yes	
WS-07	VOC-3371	8010	1,2-Dichloropropane	0.2	µg/L	U	0.2	9/7/1991	Primary Sample	SSFL Legacy Dat	AnalTech	268493.206	1787829.42	no	Constituent is not a COPC/CPEC. Constituent was never detected in OCY groundwater wells
WS-07	VOC-3371	8010	1,3-Dichlorobenzene	0.5	µg/L	U	0.5	9/7/1991	Primary Sample	SSFL Legacy Dat	AnalTech	268493.206	1787829.42	no	Constituent is not a COPC/CPEC. Constituent was never detected in OCY groundwater wells
WS-07	VOC-3371	8010	1,4-Dichlorobenzene	0.5	µg/L	U	0.5	9/7/1991	Primary Sample	SSFL Legacy Dat	AnalTech	268493.206	1787829.42	no	Constituent is not a COPC/CPEC. Constituent was never detected in OCY groundwater wells
WS-07	VOC-3371	8010	Bromodichloromethane	0.2	µg/L	U	0.2	9/7/1991	Primary Sample	SSFL Legacy Dat	AnalTech	268493.206	1787829.42	no	Constituent is not a COPC/CPEC. Constituent was never detected in OCY groundwater wells
WS-07	VOC-3371	8010	Bromoform	1	µg/L	U	1	9/7/1991	Primary Sample	SSFL Legacy Dat	AnalTech	268493.206	1787829.42	no	Constituent is not a COPC/CPEC. Constituent was never detected in OCY groundwater wells
WS-07	VOC-3371	8010	Bromomethane	0.2	µg/L	U	0.2	9/7/1991	Primary Sample	SSFL Legacy Dat	AnalTech	268493.206	1787829.42	no	Constituent is not a COPC/CPEC. Constituent was never detected in OCY groundwater wells
WS-07	VOC-3371	8010	Carbon tetrachloride	0.2	µg/L	U	0.2	9/7/1991	Primary Sample	SSFL Legacy Dat	AnalTech	268493.206	1787829.42	no	Constituent is not a COPC/CPEC. Constituent was never detected in OCY groundwater wells
WS-07	VOC-3371	8010	Chlorobenzene	0.5	µg/L	U	0.5	9/7/1991	Primary Sample	SSFL Legacy Dat	AnalTech	268493.206	1787829.42	no	Constituent is not a COPC/CPEC. Constituent was never detected in OCY groundwater wells
WS-07	VOC-3371	8010	Chloroethane	0.2	µg/L	U	0.2	9/7/1991	Primary Sample	SSFL Legacy Dat	AnalTech	268493.206	1787829.42	no	Constituent is not a COPC/CPEC. Constituent was never detected in OCY groundwater wells
WS-07	VOC-3371	8010	Chloroform	0.2	µg/L	U	0.2	9/7/1991	Primary Sample	SSFL Legacy Dat	AnalTech	268493.206	1787829.42	no	Constituent is not a COPC/CPEC. Constituent was never detected in OCY groundwater wells
WS-07	VOC-3371	8010	Chloromethane	0.32	µg/L			9/7/1991	Primary Sample	SSFL Legacy Dat	AnalTech	268493.206	1787829.42	yes	
WS-07	VOC-3371	8010	cis-1,2-Dichloroethene	0.2	µg/L	U	0.2	9/7/1991	Primary Sample	SSFL Legacy Dat	AnalTech	268493.206	1787829.42	yes	
WS-07	VOC-3371	8010	cis-1,3-Dichloropropene	0.2	µg/L	U	0.2	9/7/1991	Primary Sample	SSFL Legacy Dat	AnalTech	268493.206	1787829.42	no	Constituent is not a COPC/CPEC. Constituent was never detected in OCY groundwater wells
WS-07	VOC-3371	8010	Dibromochloromethane	0.2	µg/L	U	0.2	9/7/1991	Primary Sample	SSFL Legacy Dat	AnalTech	268493.206	1787829.42	no	Constituent is not a COPC/CPEC. Constituent was never detected in OCY groundwater wells
WS-07	VOC-3371	8010	Dichlorodifluoromethane	1	µg/L	U	1	9/7/1991	Primary Sample	SSFL Legacy Dat	AnalTech	268493.206	1787829.42	no	Constituent is not a COPC/CPEC. Constituent was never detected in OCY groundwater wells
WS-07	VOC-3371	8010	Methylene chloride	2	µg/L	U	2	9/7/1991	Primary Sample	SSFL Legacy Dat	AnalTech	268493.206	1787829.42	yes	
WS-07	VOC-3371	8010	Tetrachloroethene	0.2	µg/L	U	0.2	9/7/1991	Primary Sample	SSFL Legacy Dat	AnalTech	268493.206	1787829.42	no	Constituent is not a COPC/CPEC. Constituent was never detected in OCY groundwater wells
WS-07	VOC-3371	8010	trans-1,2-Dichloroethene	0.2	µg/L	U	0.2	9/7/1991	Primary Sample	SSFL Legacy Dat	AnalTech	268493.206	1787829.42	yes	
WS-07	VOC-3371	8010	trans-1,3-Dichloropropene	0.2	µg/L	U	0.2	9/7/1991	Primary Sample	SSFL Legacy Dat	AnalTech	268493.206	1787829.42	no	Constituent is not a COPC/CPEC. Constituent was never detected in OCY groundwater wells
WS-07	VOC-3371	8010	Trichloroethene	0.65	µg/L			9/7/1991	Primary Sample	SSFL Legacy Dat	AnalTech	268493.206	1787829.42	yes	
WS-07	VOC-3371	8010	Trichlorofluoromethane	2	µg/L	U	2	9/7/1991	Primary Sample	SSFL Legacy Dat	AnalTech	268493.206	1787829.42	no	Constituent is not a COPC/CPEC. Constituent was never detected in OCY groundwater wells
WS-07	VOC-3371	8010	Vinyl chloride	0.2	µg/L	U	0.2	9/7/1991	Primary Sample	SSFL Legacy Dat	AnalTech	268493.206	1787829.42	no	Constituent is not a COPC/CPEC. Constituent was never detected in OCY groundwater wells
WS-07	VOC-3373	8010	1,1,1-Trichloroethane	0.2	µg/L	U	0.2	3/25/1992	Primary Sample	SSFL Legacy Dat	AnalTech	268493.206	1787829.42	yes	
WS-07	VOC-3373	8010	1,1,2,2-Tetrachloroethane	0.2	µg/L	U	0.2	3/25/1992	Primary Sample	SSFL Legacy Dat	AnalTech	268493.206	1787829.42	no	Constituent is not a COPC/CPEC. Constituent was never detected in OCY groundwater wells
WS-07	VOC-3373	8010	1,1,2-Trichloroethane	0.2	µg/L	U	0.2	3/25/1992	Primary Sample	SSFL Legacy Dat	AnalTech	268493.206	1787829.42	no	Constituent is not a COPC/CPEC. Constituent was never detected in OCY groundwater wells
WS-07	VOC-3373	8010	1,1-Dichloroethane	0.2	µg/L	U	0.2	3/25/1992	Primary Sample	SSFL Legacy Dat	AnalTech	268493.206	1787829.42	no	Constituent is not a COPC/CPEC. Constituent was never detected in OCY groundwater wells
WS-07	VOC-3373	8010	1,1-Dichloroethene	0.2	µg/L	U	0.2	3/25/1992	Primary Sample	SSFL Legacy Dat	AnalTech	268493.206	1787829.42	yes	
WS-07	VOC-3373	8010	1,2-Dichlorobenzene	0.5	µg/L	U	0.5	3/25/1992	Primary Sample	SSFL Legacy Dat	AnalTech	268493.206	1787829.42	no	Constituent is not a COPC/CPEC. Constituent was never detected in OCY groundwater wells
WS-07	VOC-3373	8010	1,2-Dichloroethane	0.2	µg/L	U	0.2	3/25/1992	Primary Sample	SSFL Legacy Dat	AnalTech	268493.206	1787829.42	yes	
WS-07	VOC-3373	8010	1,2-Dichloropropane	0.2	µg/L	U	0.2	3/25/1992	Primary Sample	SSFL Legacy Dat	AnalTech	268493.206	1787829.42	no	Constituent is not a COPC/CPEC. Constituent was never detected in OCY groundwater wells
WS-07	VOC-3373	8010	1,3-Dichlorobenzene	0.5	µg/L	U	0.5	3/25/1992	Primary Sample	SSFL Legacy Dat	AnalTech	268493.206	1787829.42	no	Constituent is not a COPC/CPEC. Constituent was never detected in OCY groundwater wells
WS-07	VOC-3373	8010	1,4-Dichlorobenzene	0.5	µg/L	U	0.5	3/25/1992	Primary Sample	SSFL Legacy Dat	AnalTech	268493.206	1787829.42	no	Constituent is not a COPC/CPEC. Constituent was never detected in OCY groundwater wells
WS-07	VOC-3373	8010	Bromodichloromethane	0.2	µg/L	U	0.2	3/25/1992	Primary Sample	SSFL Legacy Dat	AnalTech	268493.206	1787829.42	no	Constituent is not a COPC/CPEC. Constituent was never detected in OCY groundwater wells
WS-07	VOC-3373	8010	Bromoform	1	µg/L	U	1	3/25/1992	Primary Sample	SSFL Legacy Dat	AnalTech	268493.206	1787829.42	no	Constituent is not a COPC/CPEC. Constituent was never detected in OCY groundwater wells
WS-07	VOC-3373	8010	Bromomethane	1	µg/L	U	1	3/25/1992	Primary Sample	SSFL Legacy Dat	AnalTech	268493.206	1787829.42	no	Constituent is not a COPC/CPEC. Constituent was never detected in OCY groundwater wells
WS-07	VOC-3373	8010	Carbon tetrachloride	0.2	µg/L	U	0.2	3/25/1992	Primary Sample	SSFL Legacy Dat	AnalTech	268493.206	1787829.42	no	Constituent is not a COPC/CPEC. Constituent was never detected in OCY groundwater wells
WS-07	VOC-3373	8010	Chlorobenzene	0.5	µg/L	U	0.5	3/25/1992	Primary Sample	SSFL Legacy Dat	AnalTech	268493.206	1787829.42	no	Constituent is not a COPC/CPEC. Constituent was never detected in OCY groundwater wells
WS-07	VOC-3373	8010	Chloroethane	1	µg/L	U	1	3/25/1992	Primary Sample	SSFL Legacy Dat	AnalTech	268493.206	1787829.42	no	Constituent is not a COPC/CPEC. Constituent was never detected in OCY groundwater wells
WS-07	VOC-3373	8010	Chloroform	0.2	µg/L	U	0.2	3/25/1992	Primary Sample	SSFL Legacy Dat	AnalTech	268493.206	1787829.42	no	Constituent is not a COPC/CPEC. Constituent was never detected in OCY groundwater wells
WS-07	VOC-3373	8010	Chloromethane	0.2	µg/L	U	0.2	3/25/1992	Primary Sample	SSFL Legacy Dat	AnalTech	268493.206	1787829.42	yes	
WS-07	VOC-3373	8010	cis-1,2-Dichloroethene	0.21	µg/L			3/25/1992	Primary Sample	SSFL Legacy Dat	AnalTech	268493.206	1787829.42	yes	
WS-07	VOC-3373	8010	cis-1,3-Dichloropropene	0.2	µg/L	U	0.2	3/25/1992	Primary Sample	SSFL Legacy Dat	AnalTech	268493.206	1787829.42	no	Constituent is not a COPC/CPEC. Constituent was never detected in OCY groundwater wells
WS-07	VOC-3373	8010	Dibromochloromethane	0.2	µg/L	U	0.2	3/25/1992	Primary Sample	SSFL Legacy Dat	AnalTech	268493.206	1787829.42	no	Constituent is not a COPC/CPEC. Constituent was never detected in OCY groundwater wells
WS-07	VOC-3373	8010	Dichlorodifluoromethane	1	µg/L	U	1	3/25/1992	Primary Sample	SSFL Legacy Dat	AnalTech	268493.206	1787829.42	no	Constituent is not a COPC/CPEC. Constituent was never detected in OCY groundwater wells
WS-07	VOC-3373	8010	Methylene chloride	2	µg/L	U	2	3/25/1992	Primary Sample	SSFL Legacy Dat	AnalTech	268493.206	1787829.42	yes	

Well Identification	Sample Identification	Analytical Method	Analyte	Concentration	Units	Project Qualifier	Detection Limit	Collection Date	Sample Type	SDG Number	Analytical Laboratory	Northings	Eastings	Included in Risk Assessment	Rationale for Risk Exclusion
WS-07	VOC-3373	8010	Tetrachloroethene	0.2	µg/L	U	0.2	3/25/1992	Primary Sample	SSFL Legacy Dat	AnalTech	268493.206	1787829.42	no	Constituent is not a COPC/CPEC. Constituent was never detected in OCY groundwater wells
WS-07	VOC-3373	8010	trans-1,2-Dichloroethene	0.2	µg/L	U	0.2	3/25/1992	Primary Sample	SSFL Legacy Dat	AnalTech	268493.206	1787829.42	yes	
WS-07	VOC-3373	8010	trans-1,3-Dichloropropene	0.2	µg/L	U	0.2	3/25/1992	Primary Sample	SSFL Legacy Dat	AnalTech	268493.206	1787829.42	no	Constituent is not a COPC/CPEC. Constituent was never detected in OCY groundwater wells
WS-07	VOC-3373	8010	Trichloroethene	0.77	µg/L			3/25/1992	Primary Sample	SSFL Legacy Dat	AnalTech	268493.206	1787829.42	yes	
WS-07	VOC-3373	8010	Trichlorofluoromethane	2	µg/L	U	2	3/25/1992	Primary Sample	SSFL Legacy Dat	AnalTech	268493.206	1787829.42	no	Constituent is not a COPC/CPEC. Constituent was never detected in OCY groundwater wells
WS-07	VOC-3373	8010	Vinyl chloride	0.2	µg/L	U	0.2	3/25/1992	Primary Sample	SSFL Legacy Dat	AnalTech	268493.206	1787829.42	no	Constituent is not a COPC/CPEC. Constituent was never detected in OCY groundwater wells
RD-14		8290	2,3,7,8-TCDD	1.05	pg/l	U	1.05	3/16/2006	Primary sample					no	VOCs only for Indirect Pathway
RD-14		8290	1,2,3,7,8-PeCDD	1.14	pg/l	U	1.14	3/16/2006	Primary sample					no	VOCs only for Indirect Pathway
RD-14		8290	1,2,3,4,7,8-HxCDD	1.32	pg/l	U	1.32	3/16/2006	Primary sample					no	VOCs only for Indirect Pathway
RD-14		8290	1,2,3,6,7,8-HxCDD	1.36	pg/l	U	1.36	3/16/2006	Primary sample					no	VOCs only for Indirect Pathway
RD-14		8290	1,2,3,7,8,9-HxCDD	1.3	pg/l	U	1.3	3/16/2006	Primary sample					no	VOCs only for Indirect Pathway
RD-14		8290	1,2,3,4,6,7,8-HpCDD	1.82	pg/l	U	1.82	3/16/2006	Primary sample					no	VOCs only for Indirect Pathway
RD-14		8290	OCDD	3.19	pg/l	U	3.19	3/16/2006	Primary sample					no	VOCs only for Indirect Pathway
RD-14		8290	2,3,7,8-TCDF	0.856	pg/l	U	0.856	3/16/2006	Primary sample					no	VOCs only for Indirect Pathway
RD-14		8290	1,2,3,7,8-PeCDF	1.51	pg/l	U	1.51	3/16/2006	Primary sample					no	VOCs only for Indirect Pathway
RD-14		8290	2,3,4,7,8-PeCDF	1.52	pg/l	U	1.52	3/16/2006	Primary sample					no	VOCs only for Indirect Pathway
RD-14		8290	1,2,3,4,7,8-HxCDF	0.632	pg/l	U	0.632	3/16/2006	Primary sample					no	VOCs only for Indirect Pathway
RD-14		8290	1,2,3,6,7,8-HxCDF	0.621	pg/l	U	0.621	3/16/2006	Primary sample					no	VOCs only for Indirect Pathway
RD-14		8290	2,3,4,6,7,8-HxCDF	0.644	pg/l	U	0.644	3/16/2006	Primary sample					no	VOCs only for Indirect Pathway
RD-14		8290	1,2,3,7,8,9-HxCDF	1.03	pg/l	U	1.03	3/16/2006	Primary sample					no	VOCs only for Indirect Pathway
RD-14		8290	1,2,3,4,6,7,8-HpCDF	1.04	pg/l	U	1.04	3/16/2006	Primary sample					no	VOCs only for Indirect Pathway
RD-14		8290	1,2,3,4,7,8,9-HpCDF	1.53	pg/l	U	1.53	3/16/2006	Primary sample					no	VOCs only for Indirect Pathway
RD-14		8290	OCDF	3.31	pg/l	U	3.31	3/16/2006	Primary sample					no	VOCs only for Indirect Pathway
RD-14		8290	Total HpCDD	1.82	pg/l	U	1.82	3/16/2006	Primary sample					no	VOCs only for Indirect Pathway
RD-14		8290	Total HpCDF	1.22	pg/l	U	1.22	3/16/2006	Primary sample					no	VOCs only for Indirect Pathway
RD-14		8290	Total HxCDD	1.32	pg/l	U	1.32	3/16/2006	Primary sample					no	VOCs only for Indirect Pathway
RD-14		8290	Total HxCDF	0.713	pg/l	U	0.713	3/16/2006	Primary sample					no	VOCs only for Indirect Pathway
RD-14		8290	Total PeCDD	1.14	pg/l	U	1.14	3/16/2006	Primary sample					no	VOCs only for Indirect Pathway
RD-14		8290	Total PeCDF	1.52	pg/l	U	1.52	3/16/2006	Primary sample					no	VOCs only for Indirect Pathway
RD-14		8290	Total TCDD	1.05	pg/l	U	1.05	3/16/2006	Primary sample					no	VOCs only for Indirect Pathway
RD-14		8290	Total TCDF	0.856	pg/l	U	0.856	3/16/2006	Primary sample					no	VOCs only for Indirect Pathway
RD-14	COMMON-44	Inorganics	Fluoride	0.28	mg/L	J		3/16/2006	Primary Sample		BCA-Bak	268605.902	1787467.91	no	VOCs only for Indirect Pathway
RD-14	COMMON-44	Inorganics	Sulfate	160	mg/L			3/16/2006	Primary Sample		BCA-Bak	268605.902	1787467.91	no	VOCs only for Indirect Pathway
RD-14		8082	Aroclor 1016	0.19	µg/L	U	0.19	3/16/2006	Primary sample					no	VOCs only for Indirect Pathway
RD-14		8082	Aroclor 1221	0.094	µg/L	U	0.094	3/16/2006	Primary sample					no	VOCs only for Indirect Pathway
RD-14		8082	Aroclor 1232	0.24	µg/L	U	0.24	3/16/2006	Primary sample					no	VOCs only for Indirect Pathway
RD-14		8082	Aroclor 1242	0.24	µg/L	U	0.24	3/16/2006	Primary sample					no	VOCs only for Indirect Pathway
RD-14		8082	Aroclor 1248	0.24	µg/L	U	0.24	3/16/2006	Primary sample					no	VOCs only for Indirect Pathway
RD-14		8082	Aroclor 1254	0.24	µg/L	U	0.24	3/16/2006	Primary sample					no	VOCs only for Indirect Pathway
RD-14		8082	Aroclor 1260	0.38	µg/L	U	0.38	3/16/2006	Primary sample					no	VOCs only for Indirect Pathway
RD-14		Metals	Antimony-Dissolved	0.14	µg/L	UJ	0.14	3/16/2006	Primary Sample			268605.902	1787467.91	no	VOCs only for Indirect Pathway
RD-14		Metals	Arsenic-Dissolved	0.5	µg/L	U	0.5	3/16/2006	Primary Sample			268605.902	1787467.91	no	VOCs only for Indirect Pathway
RD-14		Metals	Barium-Dissolved	53	µg/L			3/16/2006	Primary Sample			268605.902	1787467.91	no	VOCs only for Indirect Pathway
RD-14		Metals	Beryllium-Dissolved	0.075	µg/L	U	0.075	3/16/2006	Primary Sample			268605.902	1787467.91	no	VOCs only for Indirect Pathway
RD-14		Metals	Cadmium-Dissolved	0.03	µg/L	J		3/16/2006	Primary Sample			268605.902	1787467.91	no	VOCs only for Indirect Pathway
RD-14		Metals	Chromium-Dissolved	0.56	µg/L	U	0.56	3/16/2006	Primary Sample			268605.902	1787467.91	no	VOCs only for Indirect Pathway
RD-14		Metals	Copper-Dissolved	1.5	µg/L	J		3/16/2006	Primary Sample			268605.902	1787467.91	no	VOCs only for Indirect Pathway
RD-14		Metals	Lead-Dissolved	0.52	µg/L	J		3/16/2006	Primary Sample			268605.902	1787467.91	no	VOCs only for Indirect Pathway
RD-14		Metals	Manganese-Dissolved	100	µg/L			3/16/2006	Primary Sample			268605.902	1787467.91	no	VOCs only for Indirect Pathway
RD-14		Metals	Mercury-Dissolved	0.063	µg/L	U	0.063	3/16/2006	Primary Sample			268605.902	1787467.91	no	VOCs only for Indirect Pathway
RD-14		Metals	Molybdenum-Dissolved	0.63	µg/L	UJ	0.63	3/16/2006	Primary Sample			268605.902	1787467.91	no	VOCs only for Indirect Pathway
RD-14		Metals	Nickel-Dissolved	1.5	µg/L	J		3/16/2006	Primary Sample			268605.902	1787467.91	no	VOCs only for Indirect Pathway
RD-14		Metals	Selenium-Dissolved	1	µg/L	J		3/16/2006	Primary Sample			268605.902	1787467.91	no	VOCs only for Indirect Pathway
RD-14		Metals	Silver-Dissolved	0.025	µg/L	U	0.025	3/16/2006	Primary Sample			268605.902	1787467.91	no	VOCs only for Indirect Pathway
RD-14		Metals	Thallium-Dissolved	0.15	µg/L	U	0.15	3/16/2006	Primary Sample			268605.902	1787467.91	no	VOCs only for Indirect Pathway
RD-14		Metals	Zinc-Dissolved	500	µg/L			3/16/2006	Primary Sample			268605.902	1787467.91	no	VOCs only for Indirect Pathway
RD-14		Metals	Iron-Dissolved	1400	µg/L			3/16/2006	Primary Sample			268605.902	1787467.91	no	VOCs only for Indirect Pathway
RD-14		Metals	Cobalt-Dissolved	2.7	µg/L			3/16/2006	Primary Sample			268605.902	1787467.91	no	VOCs only for Indirect Pathway
RD-14		Metals	Vanadium-Dissolved	0.7	µg/L	U	0.7	3/16/2006	Primary Sample			268605.902	1787467.91	no	VOCs only for Indirect Pathway

Well Identification	Sample Identification	Analytical Method	Analyte	Concentration	Units	Project Qualifier	Detection Limit	Collection Date	Sample Type	SDG Number	Analytical Laboratory	Northings	Eastings	Included in Risk Assessment	Rationale for Risk Exclusion
PZ-114	PF164	8260B	1,1,1,2-Tetrachloroethane	5	µg/L	U	5	4/5/2002	Primary sample		CEIMIC			no	Areal extent of NSGW limited; see Appendix B
PZ-114	PF164	8260B	1,1,1-Trichloroethane	5	µg/L	U	5	4/5/2002	Primary sample		CEIMIC			no	Areal extent of NSGW limited; see Appendix B
PZ-114	PF164	8260B	1,1,2,2-Tetrachloroethane	5	µg/L	U	5	4/5/2002	Primary sample		CEIMIC			no	Areal extent of NSGW limited; see Appendix B
PZ-114	PF164	8260B	1,1,2-Trichlorotrifluoroethane	5	µg/L	U	5	4/5/2002	Primary sample		CEIMIC			no	Areal extent of NSGW limited; see Appendix B
PZ-114	PF164	8260B	1,1,2-Trichloroethane	5	µg/L	U	5	4/5/2002	Primary sample		CEIMIC			no	Areal extent of NSGW limited; see Appendix B
PZ-114	PF164	8260B	1,1-Dichloroethane	5	µg/L	U	5	4/5/2002	Primary sample		CEIMIC			no	Areal extent of NSGW limited; see Appendix B
PZ-114	PF164	8260B	1,1-Dichloroethene	5	µg/L	U	5	4/5/2002	Primary sample		CEIMIC			no	Areal extent of NSGW limited; see Appendix B
PZ-114	PF164	8260B	1,2,4-Trimethylbenzene	5	µg/L	U	5	4/5/2002	Primary sample		CEIMIC			no	Areal extent of NSGW limited; see Appendix B
PZ-114	PF164	8260B	1,2-Dibromo-3-chloropropane	5	µg/L	U	5	4/5/2002	Primary sample		CEIMIC			no	Areal extent of NSGW limited; see Appendix B
PZ-114	PF164	8260B	1,2-Dichlorobenzene	5	µg/L	U	5	4/5/2002	Primary sample		CEIMIC			no	Areal extent of NSGW limited; see Appendix B
PZ-114	PF164	8260B	1,2-Dichloroethane	5	µg/L	U	5	4/5/2002	Primary sample		CEIMIC			no	Areal extent of NSGW limited; see Appendix B
PZ-114	PF164	8260B	1,3,5-Trimethylbenzene	5	µg/L	U	5	4/5/2002	Primary sample		CEIMIC			no	Areal extent of NSGW limited; see Appendix B
PZ-114	PF164	8260B	1,3-Dichlorobenzene	5	µg/L	U	5	4/5/2002	Primary sample		CEIMIC			no	Areal extent of NSGW limited; see Appendix B
PZ-114	PF164	8260B	1,4-Dichlorobenzene	5	µg/L	U	5	4/5/2002	Primary sample		CEIMIC			no	Areal extent of NSGW limited; see Appendix B
PZ-114	PF164	8260B	2-Chloroethyl vinyl ether	10	µg/L	U	10	4/5/2002	Primary sample		CEIMIC			no	Areal extent of NSGW limited; see Appendix B
PZ-114	PF164	8260B	Acetone	10	µg/L	U	10	4/5/2002	Primary sample		CEIMIC			no	Areal extent of NSGW limited; see Appendix B
PZ-114	PF164	8260B	Benzene	5	µg/L	U	5	4/5/2002	Primary sample		CEIMIC			no	Areal extent of NSGW limited; see Appendix B
PZ-114	PF164	8260B	Bromodichloromethane	5	µg/L	U	5	4/5/2002	Primary sample		CEIMIC			no	Areal extent of NSGW limited; see Appendix B
PZ-114	PF164	8260B	Bromoform	5	µg/L	U	5	4/5/2002	Primary sample		CEIMIC			no	Areal extent of NSGW limited; see Appendix B
PZ-114	PF164	8260B	Bromomethane	5	µg/L	U	5	4/5/2002	Primary sample		CEIMIC			no	Areal extent of NSGW limited; see Appendix B
PZ-114	PF164	8260B	Carbon tetrachloride	5	µg/L	U	5	4/5/2002	Primary sample		CEIMIC			no	Areal extent of NSGW limited; see Appendix B
PZ-114	PF164	8260B	Chlorobenzene	5	µg/L	U	5	4/5/2002	Primary sample		CEIMIC			no	Areal extent of NSGW limited; see Appendix B
PZ-114	PF164	8260B	Chloroethane	5	µg/L	U	5	4/5/2002	Primary sample		CEIMIC			no	Areal extent of NSGW limited; see Appendix B
PZ-114	PF164	8260B	Chloroform	5	µg/L	U	5	4/5/2002	Primary sample		CEIMIC			no	Areal extent of NSGW limited; see Appendix B
PZ-114	PF164	8260B	Chloromethane	5	µg/L	U	5	4/5/2002	Primary sample		CEIMIC			no	Areal extent of NSGW limited; see Appendix B
PZ-114	PF164	8260B	Chlorotrifluoroethene	5	µg/L	U	5	4/5/2002	Primary sample		CEIMIC			no	Areal extent of NSGW limited; see Appendix B
PZ-114	PF164	8260B	cis-1,2-Dichloroethene	5	µg/L	U	5	4/5/2002	Primary sample		CEIMIC			no	Areal extent of NSGW limited; see Appendix B
PZ-114	PF164	8260B	Dichlorodifluoromethane	5	µg/L	U	5	4/5/2002	Primary sample		CEIMIC			no	Areal extent of NSGW limited; see Appendix B
PZ-114	PF164	8260B	Ethylbenzene	5	µg/L	U	5	4/5/2002	Primary sample		CEIMIC			no	Areal extent of NSGW limited; see Appendix B
PZ-114	PF164	8260B	2-Butanone	10	µg/L	U	10	4/5/2002	Primary sample		CEIMIC			no	Areal extent of NSGW limited; see Appendix B
PZ-114	PF164	8260B	Methylene chloride	5	µg/L	U	5	4/5/2002	Primary sample		CEIMIC			no	Areal extent of NSGW limited; see Appendix B
PZ-114	PF164	8260B	o-Xylene	5	µg/L	U	5	4/5/2002	Primary sample		CEIMIC			no	Areal extent of NSGW limited; see Appendix B
PZ-114	PF164	8260B	Tetrachloroethene	5	µg/L	U	5	4/5/2002	Primary sample		CEIMIC			no	Areal extent of NSGW limited; see Appendix B
PZ-114	PF164	8260B	Toluene	5	µg/L	U	5	4/5/2002	Primary sample		CEIMIC			no	Areal extent of NSGW limited; see Appendix B
PZ-114	PF164	8260B	trans-1,2-Dichloroethene	5	µg/L	U	5	4/5/2002	Primary sample		CEIMIC			no	Areal extent of NSGW limited; see Appendix B
PZ-114	PF164	8260B	trans-1,3-Dichloropropene	5	µg/L	U	5	4/5/2002	Primary sample		CEIMIC			no	Areal extent of NSGW limited; see Appendix B
PZ-114	PF164	8260B	Trichloroethene	5	µg/L	U	5	4/5/2002	Primary sample		CEIMIC			no	Areal extent of NSGW limited; see Appendix B
PZ-114	PF164	8260B	Trichlorofluoromethane	5	µg/L	U	5	4/5/2002	Primary sample		CEIMIC			no	Areal extent of NSGW limited; see Appendix B
PZ-114	PF164	8260B	Vinyl chloride	5	µg/L	U	5	4/5/2002	Primary sample		CEIMIC			no	Areal extent of NSGW limited; see Appendix B
PZ-114	PF164	8260B	Xylenes (total)	15	µg/L	U	15	4/5/2002	Primary sample		CEIMIC			no	Areal extent of NSGW limited; see Appendix B
PZ-114	PF164	8260B	m,p-Xylene	10	µg/L	U	10	4/5/2002	Primary sample		CEIMIC			no	Areal extent of NSGW limited; see Appendix B
PZ-114	PF174	8082	Aroclor 1016	1.2	µg/L	UJ	1.2	4/9/2002	Primary sample		CEIMIC			no	VOCs only for Indirect Pathway
PZ-114	PF174	8082	Aroclor 1221	2.4	µg/L	UJ	2.4	4/9/2002	Primary sample		CEIMIC			no	VOCs only for Indirect Pathway
PZ-114	PF174	8082	Aroclor 1232	1.2	µg/L	UJ	1.2	4/9/2002	Primary sample		CEIMIC			no	VOCs only for Indirect Pathway
PZ-114	PF174	8082	Aroclor 1242	1.2	µg/L	UJ	1.2	4/9/2002	Primary sample		CEIMIC			no	VOCs only for Indirect Pathway
PZ-114	PF174	8082	Aroclor 1248	1.2	µg/L	UJ	1.2	4/9/2002	Primary sample		CEIMIC			no	VOCs only for Indirect Pathway
PZ-114	PF174	8082	Aroclor 1254	1.2	µg/L	UJ	1.2	4/9/2002	Primary sample		CEIMIC			no	VOCs only for Indirect Pathway
PZ-114	PF174	8082	Aroclor 1260	1.2	µg/L	UJ	1.2	4/9/2002	Primary sample		CEIMIC			no	VOCs only for Indirect Pathway
PZ-114	PF182	6010B/7000	Potassium	12400	µg/L			4/11/2002	Primary sample		CEIMIC			no	VOCs only for Indirect Pathway
PZ-114	PF182	6010B/7000	Sodium	105	mg/L			4/11/2002	Primary sample		CEIMIC			no	VOCs only for Indirect Pathway
PZ-114	PF182	6010B/7000	Aluminum	360	µg/L			4/11/2002	Primary sample		CEIMIC			no	VOCs only for Indirect Pathway
PZ-114	PF182	6010B/7000	Antimony	2.48	µg/L	U	2.48	4/11/2002	Primary sample		CEIMIC			no	VOCs only for Indirect Pathway
PZ-114	PF182	6010B/7000	Arsenic	49.2	µg/L	U	49.2	4/11/2002	Primary sample		CEIMIC			no	VOCs only for Indirect Pathway
PZ-114	PF182	6010B/7000	Barium	8.4	µg/L			4/11/2002	Primary sample		CEIMIC			no	VOCs only for Indirect Pathway
PZ-114	PF182	6010B/7000	Beryllium	0.11	µg/L	U	0.11	4/11/2002	Primary sample		CEIMIC			no	VOCs only for Indirect Pathway
PZ-114	PF182	6010B/7000	Cadmium	0.34	µg/L	U	0.34	4/11/2002	Primary sample		CEIMIC			no	VOCs only for Indirect Pathway
PZ-114	PF182	6010B/7000	Calcium	121000	µg/L			4/11/2002	Primary sample		CEIMIC			no	VOCs only for Indirect Pathway
PZ-114	PF182	6010B/7000	Chromium	1.5	µg/L			4/11/2002	Primary sample		CEIMIC			no	VOCs only for Indirect Pathway
PZ-114	PF182	6010B/7000	Cobalt	9.4	µg/L	U	9.4	4/11/2002	Primary sample		CEIMIC			no	VOCs only for Indirect Pathway

Well Identification	Sample Identification	Analytical Method	Analyte	Concentration	Units	Project Qualifier	Detection Limit	Collection Date	Sample Type	SDG Number	Analytical Laboratory	Northings	Eastings	Included in Risk Assessment	Rationale for Risk Exclusion
PZ-114	PF182	6010B/7000	Copper	11	µg/L			4/11/2002	Primary sample		CEIMIC			no	VOCs only for Indirect Pathway
PZ-114	PF182	6010B/7000	Iron	727	µg/L			4/11/2002	Primary sample		CEIMIC			no	VOCs only for Indirect Pathway
PZ-114	PF182	6010B/7000	Lead	25.6	µg/L	U	25.6	4/11/2002	Primary sample		CEIMIC			no	VOCs only for Indirect Pathway
PZ-114	PF182	6010B/7000	Magnesium	26000	µg/L			4/11/2002	Primary sample		CEIMIC			no	VOCs only for Indirect Pathway
PZ-114	PF182	6010B/7000	Manganese	496	µg/L			4/11/2002	Primary sample		CEIMIC			no	VOCs only for Indirect Pathway
PZ-114	PF182	6010B/7000	Mercury	0.26	µg/L	UJ	0.26	4/11/2002	Primary sample		CEIMIC			no	VOCs only for Indirect Pathway
PZ-114	PF182	6010B/7000	Nickel	5	µg/L	U	5	4/11/2002	Primary sample		CEIMIC			no	VOCs only for Indirect Pathway
PZ-114	PF182	6010B/7000	Selenium	3.51	µg/L	U	3.51	4/11/2002	Primary sample		CEIMIC			no	VOCs only for Indirect Pathway
PZ-114	PF182	6010B/7000	Silver	2.3	µg/L			4/11/2002	Primary sample		CEIMIC			no	VOCs only for Indirect Pathway
PZ-114	PF182	6010B/7000	Thallium	4.38	µg/L	U	4.38	4/11/2002	Primary sample		CEIMIC			no	VOCs only for Indirect Pathway
PZ-114	PF182	6010B/7000	Vanadium	4.83	µg/L	U	4.83	4/11/2002	Primary sample		CEIMIC			no	VOCs only for Indirect Pathway
PZ-114	PF182	6010B/7000	Zinc	285	µg/L			4/11/2002	Primary sample		CEIMIC			no	VOCs only for Indirect Pathway

Units
µg/L = micrograms per liter
mg/L = milligrams per liter
pg/L = picograms per liter

Project Qualifiers
U = not detected
J = estimated value

TEQ = Toxic Equivalency Quotient

SWMU/AOC	Well Identification	Sample Identification	Analytical Method	Analyte	Concentration	Units	Project Qualifier	Detection Limit	Collection Date	Sample Type	SDG Number	Analytical Laboratory	Northings	Eastings	Included in Risk Assessment	Rationale for Risk Exclusion
NCY (SWMU 7.8)	PZ-056		300.0	Sulfate	70	mg/L			3/16/2006	Primary Sample					no	NSGW does not meet SWRB yield criterion of 200 gal/day; see Appendix B
NCY (SWMU 7.8)	PZ-056		6010B/7000	Antimony-Dissolved	0.23	µg/L	UJ	0.23	3/16/2006	Primary sample		CEIMIC, EBERLINE			no	NSGW does not meet SWRB yield criterion of 200 gal/day; see Appendix B
NCY (SWMU 7.8)	PZ-056		6010B/7000	Arsenic-Dissolved	2	µg/L			3/16/2006	Primary sample					no	NSGW does not meet SWRB yield criterion of 200 gal/day; see Appendix B
NCY (SWMU 7.8)	PZ-056		6010B/7000	Barium-Dissolved	6.3	µg/L			3/16/2006	Primary sample					no	NSGW does not meet SWRB yield criterion of 200 gal/day; see Appendix B
NCY (SWMU 7.8)	PZ-056		6010B/7000	Beryllium-Dissolved	0.075	µg/L	U	0.075	3/16/2006	Primary sample					no	NSGW does not meet SWRB yield criterion of 200 gal/day; see Appendix B
NCY (SWMU 7.8)	PZ-056		6010B/7000	Cadmium-Dissolved	0.029	µg/L	J		3/16/2006	Primary sample					no	NSGW does not meet SWRB yield criterion of 200 gal/day; see Appendix B
NCY (SWMU 7.8)	PZ-056		6010B/7000	Chromium-Dissolved	0.82	µg/L	J		3/16/2006	Primary sample					no	NSGW does not meet SWRB yield criterion of 200 gal/day; see Appendix B
NCY (SWMU 7.8)	PZ-056		6010B/7000	Cobalt-Dissolved	0.23	µg/L	J		3/16/2006	Primary sample					no	NSGW does not meet SWRB yield criterion of 200 gal/day; see Appendix B
NCY (SWMU 7.8)	PZ-056		6010B/7000	Copper-Dissolved	3.3	µg/L			3/16/2006	Primary sample					no	NSGW does not meet SWRB yield criterion of 200 gal/day; see Appendix B
NCY (SWMU 7.8)	PZ-056		6010B/7000	Iron-Dissolved	15	µg/L	U	15	3/16/2006	Primary sample					no	NSGW does not meet SWRB yield criterion of 200 gal/day; see Appendix B
NCY (SWMU 7.8)	PZ-056		6010B/7000	Lead-Dissolved	0.04	µg/L	U	0.04	3/16/2006	Primary sample					no	NSGW does not meet SWRB yield criterion of 200 gal/day; see Appendix B
NCY (SWMU 7.8)	PZ-056		6010B/7000	Manganese-Dissolved	2.4	µg/L			3/16/2006	Primary sample					no	NSGW does not meet SWRB yield criterion of 200 gal/day; see Appendix B
NCY (SWMU 7.8)	PZ-056		6010B/7000	Mercury-Dissolved	0.063	µg/L	UJ	0.063	3/16/2006	Primary sample					no	NSGW does not meet SWRB yield criterion of 200 gal/day; see Appendix B
NCY (SWMU 7.8)	PZ-056		6010B/7000	Molybdenum-Dissolved	3.9	µg/L			3/16/2006	Primary sample					no	NSGW does not meet SWRB yield criterion of 200 gal/day; see Appendix B
NCY (SWMU 7.8)	PZ-056		6010B/7000	Nickel-Dissolved	1.3	µg/L	J		3/16/2006	Primary sample					no	NSGW does not meet SWRB yield criterion of 200 gal/day; see Appendix B
NCY (SWMU 7.8)	PZ-056		6010B/7000	Selenium-Dissolved	0.9	µg/L	J		3/16/2006	Primary sample					no	NSGW does not meet SWRB yield criterion of 200 gal/day; see Appendix B
NCY (SWMU 7.8)	PZ-056		6010B/7000	Silver-Dissolved	0.025	µg/L	U	0.025	3/16/2006	Primary sample					no	NSGW does not meet SWRB yield criterion of 200 gal/day; see Appendix B
NCY (SWMU 7.8)	PZ-056		6010B/7000	Thallium-Dissolved	0.15	µg/L	U	0.15	3/16/2006	Primary sample					no	NSGW does not meet SWRB yield criterion of 200 gal/day; see Appendix B
NCY (SWMU 7.8)	PZ-056		6010B/7000	Vanadium-Dissolved	3.1	µg/L	UJ	3.1	3/16/2006	Primary sample					no	NSGW does not meet SWRB yield criterion of 200 gal/day; see Appendix B
NCY (SWMU 7.8)	PZ-056		6010B/7000	Zinc-Dissolved	2.7	µg/L	J		3/16/2006	Primary sample					no	NSGW does not meet SWRB yield criterion of 200 gal/day; see Appendix B
NCY (SWMU 7.8)	PZ-056		8290	1,2,3,4,6,7,8-HpCDD	11.6	pg/l	J		3/16/2006	Primary sample					no	NSGW does not meet SWRB yield criterion of 200 gal/day; see Appendix B
NCY (SWMU 7.8)	PZ-056		8290	1,2,3,4,6,7,8-HpCDF	4.01	pg/l	J		3/16/2006	Primary sample					no	NSGW does not meet SWRB yield criterion of 200 gal/day; see Appendix B
NCY (SWMU 7.8)	PZ-056		8290	1,2,3,4,7,8,9-HpCDF	0.708	pg/l	U	0.708	3/16/2006	Primary sample					no	NSGW does not meet SWRB yield criterion of 200 gal/day; see Appendix B
NCY (SWMU 7.8)	PZ-056		8290	1,2,3,4,7,8-HxCDD	0.968	pg/l	U	0.968	3/16/2006	Primary sample					no	NSGW does not meet SWRB yield criterion of 200 gal/day; see Appendix B
NCY (SWMU 7.8)	PZ-056		8290	1,2,3,4,7,8-HxCDF	0.646	pg/l	U	0.646	3/16/2006	Primary sample					no	NSGW does not meet SWRB yield criterion of 200 gal/day; see Appendix B
NCY (SWMU 7.8)	PZ-056		8290	1,2,3,6,7,8-HxCDD	0.989	pg/l	U	0.989	3/16/2006	Primary sample					no	NSGW does not meet SWRB yield criterion of 200 gal/day; see Appendix B
NCY (SWMU 7.8)	PZ-056		8290	1,2,3,6,7,8-HxCDF	0.662	pg/l	U	0.662	3/16/2006	Primary sample					no	NSGW does not meet SWRB yield criterion of 200 gal/day; see Appendix B
NCY (SWMU 7.8)	PZ-056		8290	1,2,3,7,8,9-HxCDD	0.946	pg/l	U	0.946	3/16/2006	Primary sample					no	NSGW does not meet SWRB yield criterion of 200 gal/day; see Appendix B
NCY (SWMU 7.8)	PZ-056		8290	1,2,3,7,8,9-HxCDF	0.767	pg/l	U	0.767	3/16/2006	Primary sample					no	NSGW does not meet SWRB yield criterion of 200 gal/day; see Appendix B
NCY (SWMU 7.8)	PZ-056		8290	1,2,3,7,8-PeCDD	2.94	pg/l	U	2.94	3/16/2006	Primary sample					no	NSGW does not meet SWRB yield criterion of 200 gal/day; see Appendix B
NCY (SWMU 7.8)	PZ-056		8290	1,2,3,7,8-PeCDF	1.26	pg/l	U	1.26	3/16/2006	Primary sample					no	NSGW does not meet SWRB yield criterion of 200 gal/day; see Appendix B
NCY (SWMU 7.8)	PZ-056		8290	2,3,4,6,7,8-HxCDF	0.589	pg/l	U	0.589	3/16/2006	Primary sample					no	NSGW does not meet SWRB yield criterion of 200 gal/day; see Appendix B
NCY (SWMU 7.8)	PZ-056		8290	2,3,4,7,8-PeCDF	1.62	pg/l	U	1.62	3/16/2006	Primary sample					no	NSGW does not meet SWRB yield criterion of 200 gal/day; see Appendix B
NCY (SWMU 7.8)	PZ-056		8290	2,3,7,8-TCDD	0.65	pg/l	U	0.65	3/16/2006	Primary sample					no	NSGW does not meet SWRB yield criterion of 200 gal/day; see Appendix B
NCY (SWMU 7.8)	PZ-056		8290	2,3,7,8-TCDF	0.898	pg/l	U	0.898	3/16/2006	Primary sample					no	NSGW does not meet SWRB yield criterion of 200 gal/day; see Appendix B
NCY (SWMU 7.8)	PZ-056		8290	OCDD	96.5	pg/l			3/16/2006	Primary sample					no	NSGW does not meet SWRB yield criterion of 200 gal/day; see Appendix B
NCY (SWMU 7.8)	PZ-056		8290	OCDF	8.44	pg/l	J		3/16/2006	Primary sample					no	NSGW does not meet SWRB yield criterion of 200 gal/day; see Appendix B
NCY (SWMU 7.8)	PZ-056		8290	TCDD TEQ (ND = 0)	0.167	pg/l			3/16/2006	Primary sample					no	NSGW does not meet SWRB yield criterion of 200 gal/day; see Appendix B
NCY (SWMU 7.8)	PZ-056		8290	Total HpCDD	20.4	pg/l			3/16/2006	Primary sample					no	NSGW does not meet SWRB yield criterion of 200 gal/day; see Appendix B
NCY (SWMU 7.8)	PZ-056		8290	Total HpCDF	10.6	pg/l			3/16/2006	Primary sample					no	NSGW does not meet SWRB yield criterion of 200 gal/day; see Appendix B
NCY (SWMU 7.8)	PZ-056		8290	Total HxCDD	1.36	pg/l			3/16/2006	Primary sample					no	NSGW does not meet SWRB yield criterion of 200 gal/day; see Appendix B
NCY (SWMU 7.8)	PZ-056		8290	Total HxCDF	3.16	pg/l			3/16/2006	Primary sample					no	NSGW does not meet SWRB yield criterion of 200 gal/day; see Appendix B
NCY (SWMU 7.8)	PZ-056		8290	Total PeCDD	2.94	pg/l	U	2.94	3/16/2006	Primary sample					no	NSGW does not meet SWRB yield criterion of 200 gal/day; see Appendix B
NCY (SWMU 7.8)	PZ-056		8290	Total PeCDF	1.68	pg/l	UJ	1.68	3/16/2006	Primary sample					no	NSGW does not meet SWRB yield criterion of 200 gal/day; see Appendix B
NCY (SWMU 7.8)	PZ-056		8290	Total TCDD	0.65	pg/l	U	0.65	3/16/2006	Primary sample					no	NSGW does not meet SWRB yield criterion of 200 gal/day; see Appendix B
NCY (SWMU 7.8)	PZ-056		8290	Total TCDF	0.898	pg/l	U	0.898	3/16/2006	Primary sample					no	NSGW does not meet SWRB yield criterion of 200 gal/day; see Appendix B
NCY (SWMU 7.8)	PZ-056		Inorganics	Fluoride	0.63	mg/L			3/16/2006	Primary Sample					no	NSGW does not meet SWRB yield criterion of 200 gal/day; see Appendix B
NCY (SWMU 7.8)	PZ-056	PF143	6010B/7000	Aluminum	1383.828	µg/L			5/30/2001	Primary sample		CEIMIC, EBERLINE			no	NSGW does not meet SWRB yield criterion of 200 gal/day; see Appendix B
NCY (SWMU 7.8)	PZ-056	PF143	6010B/7000	Antimony	1.8	µg/L	U	1.8	5/30/2001	Primary sample		CEIMIC, EBERLINE			no	NSGW does not meet SWRB yield criterion of 200 gal/day; see Appendix B
NCY (SWMU 7.8)	PZ-056	PF143	6010B/7000	Arsenic	8.9338	µg/L			5/30/2001	Primary sample		CEIMIC, EBERLINE			no	NSGW does not meet SWRB yield criterion of 200 gal/day; see Appendix B
NCY (SWMU 7.8)	PZ-056	PF143	6010B/7000	Barium	23.1623	µg/L	UJ	23.1623	5/30/2001	Primary sample		CEIMIC, EBERLINE			no	NSGW does not meet SWRB yield criterion of 200 gal/day; see Appendix B
NCY (SWMU 7.8)	PZ-056	PF143	6010B/7000	Beryllium	0.48	µg/L	U	0.48	5/30/2001	Primary sample		CEIMIC, EBERLINE			no	NSGW does not meet SWRB yield criterion of 200 gal/day; see Appendix B
NCY (SWMU 7.8)	PZ-056	PF143	6010B/7000	Boron	206.0796	µg/L			5/30/2001	Primary sample		CEIMIC, EBERLINE			no	NSGW does not meet SWRB yield criterion of 200 gal/day; see Appendix B
NCY (SWMU 7.8)	PZ-056	PF143	6010B/7000	Cadmium	0.5367	µg/L	UJ	0.5367	5/30/2001	Primary sample		CEIMIC, EBERLINE			no	NSGW does not meet SWRB yield criterion of 200 gal/day; see Appendix B
NCY (SWMU 7.8)	PZ-056	PF143	6010B/7000	Calcium	141896.4	µg/L			5/30/2001	Primary sample		CEIMIC, EBERLINE			no	NSGW does not meet SWRB yield criterion of 200 gal/day; see Appendix B
NCY (SWMU 7.8)	PZ-056	PF143	6010B/7000	Chromium	6.4819	µg/L			5/30/2001	Primary sample		CEIMIC, EBERLINE			no	NSGW does not meet SWRB yield criterion of 200 gal/day; see Appendix B
NCY (SWMU 7.8)	PZ-056	PF143	6010B/7000	Cobalt	3.3	µg/L	U	3.3	5/30/2001	Primary sample		CEIMIC, EBERLINE			no	NSGW does not meet SWRB yield criterion of 200 gal/day; see Appendix B
NCY (SWMU 7.8)	PZ-056	PF143	6010B/7000	Copper	8.7	µg/L	U	8.7	5/30/2001	Primary sample		CEIMIC, EBERLINE			no	NSGW does not meet SWRB yield criterion of 200 gal/day; see Appendix B
NCY (SWMU 7.8)	PZ-056	PF143	6010B/7000	Iron	2128.435	µg/L			5/30/2001	Primary sample		CEIMIC, EBERLINE			no	NSGW does not meet SWRB yield criterion of 200 gal/day; see Appendix B
NCY (SWMU 7.8)	PZ-056	PF143	6010B/7000	Lead	6.9447	µg/L	UJ	6.9447	5/30/2001	Primary sample		CEIMIC, EBERLINE			no	NSGW does not meet SWRB yield criterion of 200 gal/day; see Appendix B
NCY (SWMU 7.8)	PZ-056	PF143	6010B/7000	Magnesium	62320.11	µg/L			5/30/2001	Primary sample		CEIMIC, EBERLINE			no	NSGW does not meet SWRB yield criterion of 200 gal/day; see Appendix B
NCY (SWMU 7.8)	PZ-056	PF143	6010B/7000	Manganese	79.4079	µg/L			5/30/2001	Primary sample		CEIMIC, EBERLINE			no	NSGW does not meet SWRB yield criterion of 200 gal/day; see Appendix B
NCY (SWMU 7.8)	PZ-056	PF143	6010B/7000	Mercury	0.2	µg/L	U	0.2	5/30/2001	Primary sample		CEIMIC, EBERLINE			no	NSGW does not meet SWRB yield criterion of 200 gal/day; see Appendix B
NCY (SWMU 7.8)	PZ-056	PF143	6010B/7000	Molybdenum	8.774	µg/L	U	8.774	5/30/2001	Primary sample		CEIMIC, EBERLINE			no	NSGW does not meet SWRB yield criterion of 200 gal/day; see Appendix B
NCY (SWMU 7.8)	PZ-056	PF143	6010B/7000	Nickel	7.3	µg/L	U	7.3	5/30/2001	Primary sample		CEIMIC, EBERLINE			no	NSGW does not meet SWRB yield criterion of 200 gal/day; see Appendix B
NCY (SWMU 7.8)	PZ-056	PF143	6010B/7000	Potassium	10796.05	µg/L			5/30/2001	Primary sample		CEIMIC, EBERLINE			no	NSGW does not meet SWRB yield criterion of 200 gal/day; see Appendix B
NCY (SWMU 7.8)	PZ-056	PF143	6010B/7000	Selenium	3.7	µg/L	U	3.7	5/30/2001	Primary sample		CEIMIC, EBERLINE			no	NSGW does not meet SWRB yield criterion of 200 gal/day; see Appendix B
NCY (SWMU 7.8)	PZ-056	PF143	6010B/7000	Sodium	135.5191	mg/L			5/30/2001	Primary sample		CEIMIC, EBERLINE			no	NSGW does not meet SWRB yield criterion of 200 gal/day; see Appendix B
NCY (SWMU 7.8)	PZ-056	PF143	6010B/7000	Thallium	2.4	µg/L	U	2.4	5/30/2001	Primary sample		CEIMIC, EBERLINE			no	NSGW does not meet SWRB yield criterion of 200 gal/day; see Appendix B
NCY (SWMU 7.8)	PZ-056	PF143	6010B/7000	Vanadium	6.0989	µg/L			5/30/2001	Primary sample		CEIMIC, EBERLINE			no	NSGW does not meet SWRB yield criterion of 200 gal/day; see Appendix B
NCY (SWMU 7.8)	PZ-056	PF143	6010B/7000	Zinc	61.062	µg/L	J		5/30/2001	Primary sample		CEIMIC, EBERLINE			no	NSGW does not meet SWRB yield criterion of 200 gal/day; see Appendix B
NCY (SWMU 7.8)	PZ-056	PF143	8260B	1,1,1,2-Tetrachloroethane	5	µg/L	U	5	5/30/2001	Primary sample		CEIMIC, EBERLINE			no	Areal extent of NSGW limited; see Appendix B
NCY (SWMU 7.8)	PZ-056	PF143	8260B	1,1,1-Trichloroethane	5	µg/L	U	5	5/30/2001	Primary sample		CEIMIC, EBERLINE			no	Areal extent of NSGW limited; see Appendix B
NCY (SWMU 7.8)	PZ-056	PF143	8260B	1,1,2,2-Tetrachloroethane	5	µg/L	U	5	5/30/2001	Primary sample		CEIMIC, EBERLINE			no	Areal extent of NSGW limited; see Appendix B
NCY (SWMU 7.8)	PZ-056	PF143	8260B	1,1,2-Trichloroethane	5	µg/L	U	5	5/30/2001	Primary sample		CEIMIC, EBERLINE			no	Areal extent of NSGW limited; see Appendix B
NCY (SWMU 7.8)	PZ-056	PF143	8260B	1,1-Dichloroethane	5	µg/L	U	5	5/30/2001	Primary sample		CEIMIC, EBERLINE			no	Areal extent of NSGW limited; see Appendix B

SWMU/AOC	Well Identification	Sample Identification	Analytical Method	Analyte	Concentration	Units	Project Qualifier	Detection Limit	Collection Date	Sample Type	SDG Number	Analytical Laboratory	Northings	Eastings	Included in Risk Assessment	Rationale for Risk Exclusion
NCY (SWMU 7.8)	PZ-056	PF143	8260B	1,1-Dichloroethene	5	µg/L	U	5	5/30/2001	Primary sample		CEIMIC, EBERLINE			no	Areal extent of NSGW limited; see Appendix B
NCY (SWMU 7.8)	PZ-056	PF143	8260B	1,2,4-Trimethylbenzene	5	µg/L	U	5	5/30/2001	Primary sample		CEIMIC, EBERLINE			no	Areal extent of NSGW limited; see Appendix B
NCY (SWMU 7.8)	PZ-056	PF143	8260B	1,2-Dibromo-3-chloropropane	5	µg/L	U	5	5/30/2001	Primary sample		CEIMIC, EBERLINE			no	Areal extent of NSGW limited; see Appendix B
NCY (SWMU 7.8)	PZ-056	PF143	8260B	1,2-Dichlorobenzene	5	µg/L	U	5	5/30/2001	Primary sample		CEIMIC, EBERLINE			no	Areal extent of NSGW limited; see Appendix B
NCY (SWMU 7.8)	PZ-056	PF143	8260B	1,2-Dichloroethane	5	µg/L	U	5	5/30/2001	Primary sample		CEIMIC, EBERLINE			no	Areal extent of NSGW limited; see Appendix B
NCY (SWMU 7.8)	PZ-056	PF143	8260B	1,2-Dichloroethene (total)	5	µg/L	U	5	5/30/2001	Primary sample		CEIMIC, EBERLINE			no	Areal extent of NSGW limited; see Appendix B
NCY (SWMU 7.8)	PZ-056	PF143	8260B	1,3,5-Trimethylbenzene	5	µg/L	U	5	5/30/2001	Primary sample		CEIMIC, EBERLINE			no	Areal extent of NSGW limited; see Appendix B
NCY (SWMU 7.8)	PZ-056	PF143	8260B	1,3-Dichlorobenzene	5	µg/L	U	5	5/30/2001	Primary sample		CEIMIC, EBERLINE			no	Areal extent of NSGW limited; see Appendix B
NCY (SWMU 7.8)	PZ-056	PF143	8260B	1,4-Dichlorobenzene	5	µg/L	U	5	5/30/2001	Primary sample		CEIMIC, EBERLINE			no	Areal extent of NSGW limited; see Appendix B
NCY (SWMU 7.8)	PZ-056	PF143	8260B	2-Butanone	5	µg/L	U	5	5/30/2001	Primary sample		CEIMIC, EBERLINE			no	Areal extent of NSGW limited; see Appendix B
NCY (SWMU 7.8)	PZ-056	PF143	8260B	Acetone	6	µg/L			5/30/2001	Primary sample		CEIMIC, EBERLINE			no	Areal extent of NSGW limited; see Appendix B
NCY (SWMU 7.8)	PZ-056	PF143	8260B	Benzene	5	µg/L	U	5	5/30/2001	Primary sample		CEIMIC, EBERLINE			no	Areal extent of NSGW limited; see Appendix B
NCY (SWMU 7.8)	PZ-056	PF143	8260B	Bromodichloromethane	5	µg/L	U	5	5/30/2001	Primary sample		CEIMIC, EBERLINE			no	Areal extent of NSGW limited; see Appendix B
NCY (SWMU 7.8)	PZ-056	PF143	8260B	Bromoform	5	µg/L	U	5	5/30/2001	Primary sample		CEIMIC, EBERLINE			no	Areal extent of NSGW limited; see Appendix B
NCY (SWMU 7.8)	PZ-056	PF143	8260B	Bromomethane	5	µg/L	U	5	5/30/2001	Primary sample		CEIMIC, EBERLINE			no	Areal extent of NSGW limited; see Appendix B
NCY (SWMU 7.8)	PZ-056	PF143	8260B	Carbon tetrachloride	5	µg/L	U	5	5/30/2001	Primary sample		CEIMIC, EBERLINE			no	Areal extent of NSGW limited; see Appendix B
NCY (SWMU 7.8)	PZ-056	PF143	8260B	Chlorobenzene	5	µg/L	U	5	5/30/2001	Primary sample		CEIMIC, EBERLINE			no	Areal extent of NSGW limited; see Appendix B
NCY (SWMU 7.8)	PZ-056	PF143	8260B	Chloroethane	5	µg/L	U	5	5/30/2001	Primary sample		CEIMIC, EBERLINE			no	Areal extent of NSGW limited; see Appendix B
NCY (SWMU 7.8)	PZ-056	PF143	8260B	Chloroform	5	µg/L	U	5	5/30/2001	Primary sample		CEIMIC, EBERLINE			no	Areal extent of NSGW limited; see Appendix B
NCY (SWMU 7.8)	PZ-056	PF143	8260B	Chloromethane	5	µg/L	U	5	5/30/2001	Primary sample		CEIMIC, EBERLINE			no	Areal extent of NSGW limited; see Appendix B
NCY (SWMU 7.8)	PZ-056	PF143	8260B	cis-1,2-Dichloroethene	5	µg/L	U	5	5/30/2001	Primary sample		CEIMIC, EBERLINE			no	Areal extent of NSGW limited; see Appendix B
NCY (SWMU 7.8)	PZ-056	PF143	8260B	Dichlorodifluoromethane	5	µg/L	U	5	5/30/2001	Primary sample		CEIMIC, EBERLINE			no	Areal extent of NSGW limited; see Appendix B
NCY (SWMU 7.8)	PZ-056	PF143	8260B	Ethylbenzene	5	µg/L	U	5	5/30/2001	Primary sample		CEIMIC, EBERLINE			no	Areal extent of NSGW limited; see Appendix B
NCY (SWMU 7.8)	PZ-056	PF143	8260B	m,p-Xylene	5	µg/L	U	5	5/30/2001	Primary sample		CEIMIC, EBERLINE			no	Areal extent of NSGW limited; see Appendix B
NCY (SWMU 7.8)	PZ-056	PF143	8260B	Methylene chloride	16	µg/L			5/30/2001	Primary sample		CEIMIC, EBERLINE			no	Areal extent of NSGW limited; see Appendix B
NCY (SWMU 7.8)	PZ-056	PF143	8260B	o-Xylene	5	µg/L	U	5	5/30/2001	Primary sample		CEIMIC, EBERLINE			no	Areal extent of NSGW limited; see Appendix B
NCY (SWMU 7.8)	PZ-056	PF143	8260B	Tetrachloroethene	5	µg/L	U	5	5/30/2001	Primary sample		CEIMIC, EBERLINE			no	Areal extent of NSGW limited; see Appendix B
NCY (SWMU 7.8)	PZ-056	PF143	8260B	Toluene	5	µg/L	U	5	5/30/2001	Primary sample		CEIMIC, EBERLINE			no	Areal extent of NSGW limited; see Appendix B
NCY (SWMU 7.8)	PZ-056	PF143	8260B	trans-1,2-Dichloroethene	5	µg/L	U	5	5/30/2001	Primary sample		CEIMIC, EBERLINE			no	Areal extent of NSGW limited; see Appendix B
NCY (SWMU 7.8)	PZ-056	PF143	8260B	trans-1,3-Dichloropropene	5	µg/L	U	5	5/30/2001	Primary sample		CEIMIC, EBERLINE			no	Areal extent of NSGW limited; see Appendix B
NCY (SWMU 7.8)	PZ-056	PF143	8260B	Trichloroethene	5	µg/L	U	5	5/30/2001	Primary sample		CEIMIC, EBERLINE			no	Areal extent of NSGW limited; see Appendix B
NCY (SWMU 7.8)	PZ-056	PF143	8260B	Trichlorofluoromethane	5	µg/L	U	5	5/30/2001	Primary sample		CEIMIC, EBERLINE			no	Areal extent of NSGW limited; see Appendix B
NCY (SWMU 7.8)	PZ-056	PF143	8260B	Vinyl chloride	5	µg/L	U	5	5/30/2001	Primary sample		CEIMIC, EBERLINE			no	Areal extent of NSGW limited; see Appendix B
NCY (SWMU 7.8)	PZ-056	PF143	8260B	Xylenes (total)	5	µg/L	U	5	5/30/2001	Primary sample		CEIMIC, EBERLINE			no	Areal extent of NSGW limited; see Appendix B
NCY (SWMU 7.8)	PZ-056	PF287	8260B	1,1,1,2-Tetrachloroethane	5	µg/L	U	5	6/4/2003	Primary sample		CEIMIC			no	Areal extent of NSGW limited; see Appendix B
NCY (SWMU 7.8)	PZ-056	PF287	8260B	1,1,1-Trichloroethane	5	µg/L	U	5	6/4/2003	Primary sample		CEIMIC			no	Areal extent of NSGW limited; see Appendix B
NCY (SWMU 7.8)	PZ-056	PF287	8260B	1,1,2,2-Tetrachloroethane	5	µg/L	U	5	6/4/2003	Primary sample		CEIMIC			no	Areal extent of NSGW limited; see Appendix B
NCY (SWMU 7.8)	PZ-056	PF287	8260B	1,1,2-Trichloroethane	5	µg/L	U	5	6/4/2003	Primary sample		CEIMIC			no	Areal extent of NSGW limited; see Appendix B
NCY (SWMU 7.8)	PZ-056	PF287	8260B	1,1,2-Trichlorotrifluoroethane	5	µg/L	U	5	6/4/2003	Primary sample		CEIMIC			no	Areal extent of NSGW limited; see Appendix B
NCY (SWMU 7.8)	PZ-056	PF287	8260B	1,1-Dichloroethane	5	µg/L	U	5	6/4/2003	Primary sample		CEIMIC			no	Areal extent of NSGW limited; see Appendix B
NCY (SWMU 7.8)	PZ-056	PF287	8260B	1,1-Dichloroethene	5	µg/L	U	5	6/4/2003	Primary sample		CEIMIC			no	Areal extent of NSGW limited; see Appendix B
NCY (SWMU 7.8)	PZ-056	PF287	8260B	1,2,3-Trichloropropane	5	µg/L	U	5	6/4/2003	Primary sample		CEIMIC			no	Areal extent of NSGW limited; see Appendix B
NCY (SWMU 7.8)	PZ-056	PF287	8260B	1,2,4-Trimethylbenzene	5	µg/L	U	5	6/4/2003	Primary sample		CEIMIC			no	Areal extent of NSGW limited; see Appendix B
NCY (SWMU 7.8)	PZ-056	PF287	8260B	1,2-Dibromo-3-chloropropane	5	µg/L	U	5	6/4/2003	Primary sample		CEIMIC			no	Areal extent of NSGW limited; see Appendix B
NCY (SWMU 7.8)	PZ-056	PF287	8260B	1,2-Dichlorobenzene	5	µg/L	U	5	6/4/2003	Primary sample		CEIMIC			no	Areal extent of NSGW limited; see Appendix B
NCY (SWMU 7.8)	PZ-056	PF287	8260B	1,2-Dichloroethane	5	µg/L	U	5	6/4/2003	Primary sample		CEIMIC			no	Areal extent of NSGW limited; see Appendix B
NCY (SWMU 7.8)	PZ-056	PF287	8260B	1,2-Dichloroethene (total)	5	µg/L	U	5	6/4/2003	Primary sample		CEIMIC			no	Areal extent of NSGW limited; see Appendix B
NCY (SWMU 7.8)	PZ-056	PF287	8260B	1,2-Dichloropropane	5	µg/L	U	5	6/4/2003	Primary sample		CEIMIC			no	Areal extent of NSGW limited; see Appendix B
NCY (SWMU 7.8)	PZ-056	PF287	8260B	1,3,5-Trimethylbenzene	5	µg/L	U	5	6/4/2003	Primary sample		CEIMIC			no	Areal extent of NSGW limited; see Appendix B
NCY (SWMU 7.8)	PZ-056	PF287	8260B	1,3-Dichlorobenzene	5	µg/L	U	5	6/4/2003	Primary sample		CEIMIC			no	Areal extent of NSGW limited; see Appendix B
NCY (SWMU 7.8)	PZ-056	PF287	8260B	1,4-Dichlorobenzene	5	µg/L	U	5	6/4/2003	Primary sample		CEIMIC			no	Areal extent of NSGW limited; see Appendix B
NCY (SWMU 7.8)	PZ-056	PF287	8260B	2-Butanone	5	µg/L	U	5	6/4/2003	Primary sample		CEIMIC			no	Areal extent of NSGW limited; see Appendix B
NCY (SWMU 7.8)	PZ-056	PF287	8260B	2-Chloroethyl vinyl ether	50	µg/L	U	50	6/4/2003	Primary sample		CEIMIC			no	Areal extent of NSGW limited; see Appendix B
NCY (SWMU 7.8)	PZ-056	PF287	8260B	2-Hexanone	5	µg/L	U	5	6/4/2003	Primary sample		CEIMIC			no	Areal extent of NSGW limited; see Appendix B
NCY (SWMU 7.8)	PZ-056	PF287	8260B	4-Methyl-2-pentanone	5	µg/L	U	5	6/4/2003	Primary sample		CEIMIC			no	Areal extent of NSGW limited; see Appendix B
NCY (SWMU 7.8)	PZ-056	PF287	8260B	Acetone	5	µg/L	U	5	6/4/2003	Primary sample		CEIMIC			no	Areal extent of NSGW limited; see Appendix B
NCY (SWMU 7.8)	PZ-056	PF287	8260B	Benzene	5	µg/L	U	5	6/4/2003	Primary sample		CEIMIC			no	Areal extent of NSGW limited; see Appendix B
NCY (SWMU 7.8)	PZ-056	PF287	8260B	Bromodichloromethane	5	µg/L	U	5	6/4/2003	Primary sample		CEIMIC			no	Areal extent of NSGW limited; see Appendix B
NCY (SWMU 7.8)	PZ-056	PF287	8260B	Bromoform	5	µg/L	U	5	6/4/2003	Primary sample		CEIMIC			no	Areal extent of NSGW limited; see Appendix B
NCY (SWMU 7.8)	PZ-056	PF287	8260B	Bromomethane	5	µg/L	U	5	6/4/2003	Primary sample		CEIMIC			no	Areal extent of NSGW limited; see Appendix B
NCY (SWMU 7.8)	PZ-056	PF287	8260B	Carbon disulfide	5	µg/L	U	5	6/4/2003	Primary sample		CEIMIC			no	Areal extent of NSGW limited; see Appendix B
NCY (SWMU 7.8)	PZ-056	PF287	8260B	Carbon tetrachloride	5	µg/L	U	5	6/4/2003	Primary sample		CEIMIC			no	Areal extent of NSGW limited; see Appendix B
NCY (SWMU 7.8)	PZ-056	PF287	8260B	Chlorobenzene	5	µg/L	U	5	6/4/2003	Primary sample		CEIMIC			no	Areal extent of NSGW limited; see Appendix B
NCY (SWMU 7.8)	PZ-056	PF287	8260B	Chloroethane	5	µg/L	U	5	6/4/2003	Primary sample		CEIMIC			no	Areal extent of NSGW limited; see Appendix B
NCY (SWMU 7.8)	PZ-056	PF287	8260B	Chloroform	5	µg/L	U	5	6/4/2003	Primary sample		CEIMIC			no	Areal extent of NSGW limited; see Appendix B
NCY (SWMU 7.8)	PZ-056	PF287	8260B	Chloromethane	5	µg/L	U	5	6/4/2003	Primary sample		CEIMIC			no	Areal extent of NSGW limited; see Appendix B
NCY (SWMU 7.8)	PZ-056	PF287	8260B	Chlorotrifluoroethene	5	µg/L	U	5	6/4/2003	Primary sample		CEIMIC			no	Areal extent of NSGW limited; see Appendix B
NCY (SWMU 7.8)	PZ-056	PF287	8260B	cis-1,2-Dichloroethene	5	µg/L	U	5	6/4/2003	Primary sample		CEIMIC			no	Areal extent of NSGW limited; see Appendix B
NCY (SWMU 7.8)	PZ-056	PF287	8260B	cis-1,3-Dichloropropene	5	µg/L	U	5	6/4/2003	Primary sample		CEIMIC			no	Areal extent of NSGW limited; see Appendix B
NCY (SWMU 7.8)	PZ-056	PF287	8260B	Dibromochloromethane	5	µg/L	U	5	6/4/2003	Primary sample		CEIMIC			no	Areal extent of NSGW limited; see Appendix B
NCY (SWMU 7.8)	PZ-056	PF287	8260B	Dichlorodifluoromethane	5	µg/L	U	5	6/4/2003	Primary sample		CEIMIC			no	Areal extent of NSGW limited; see Appendix B
NCY (SWMU 7.8)	PZ-056	PF287	8260B	Ethylbenzene	5	µg/L	U	5	6/4/2003	Primary sample		CEIMIC			no	Areal extent of NSGW limited; see Appendix B
NCY (SWMU 7.8)	PZ-056	PF287	8260B	m,p-Xylene	5	µg/L	U	5	6/4/2003	Primary sample		CEIMIC			no	Areal extent of NSGW limited; see Appendix B
NCY (SWMU 7.8)	PZ-056	PF287	8260B	Methylene chloride	5	µg/L	U	5	6/4/2003	Primary sample		CEIMIC			no	Areal extent of NSGW limited; see Appendix B
NCY (SWMU 7.8)	PZ-056	PF287	8260B	o-Xylene	5	µg/L	U	5	6/4/2003	Primary sample		CEIMIC			no	Areal extent of NSGW limited; see Appendix B
NCY (SWMU 7.8)	PZ-056	PF287	8260B	Styrene	5	µg/L	U	5	6/4/2003	Primary sample		CEIMIC			no	Areal extent of NSGW limited; see Appendix B

SWMU/AOC	Well Identification	Sample Identification	Analytical Method	Analyte	Concentration	Units	Project Qualifier	Detection Limit	Collection Date	Sample Type	SDG Number	Analytical Laboratory	Northings	Eastings	Included in Risk Assessment	Rationale for Risk Exclusion
NCY (SWMU 7.8)	PZ-056	PF287	8260B	Tetrachloroethene	5	µg/L	U	5	6/4/2003	Primary sample		CEIMIC			no	Areal extent of NSGW limited; see Appendix B
NCY (SWMU 7.8)	PZ-056	PF287	8260B	Toluene	5	µg/L	U	5	6/4/2003	Primary sample		CEIMIC			no	Areal extent of NSGW limited; see Appendix B
NCY (SWMU 7.8)	PZ-056	PF287	8260B	trans-1,2-Dichloroethene	5	µg/L	U	5	6/4/2003	Primary sample		CEIMIC			no	Areal extent of NSGW limited; see Appendix B
NCY (SWMU 7.8)	PZ-056	PF287	8260B	trans-1,3-Dichloropropene	5	µg/L	U	5	6/4/2003	Primary sample		CEIMIC			no	Areal extent of NSGW limited; see Appendix B
NCY (SWMU 7.8)	PZ-056	PF287	8260B	Trichloroethene	5	µg/L	U	5	6/4/2003	Primary sample		CEIMIC			no	Areal extent of NSGW limited; see Appendix B
NCY (SWMU 7.8)	PZ-056	PF287	8260B	Trichlorofluoromethane	5	µg/L	U	5	6/4/2003	Primary sample		CEIMIC			no	Areal extent of NSGW limited; see Appendix B
NCY (SWMU 7.8)	PZ-056	PF287	8260B	Vinyl chloride	5	µg/L	U	5	6/4/2003	Primary sample		CEIMIC			no	Areal extent of NSGW limited; see Appendix B
NCY (SWMU 7.8)	PZ-056	PF287	8260B	Xylenes (total)	5	µg/L	U	5	6/4/2003	Primary sample		CEIMIC			no	Areal extent of NSGW limited; see Appendix B
NCY (SWMU 7.8)	RD-15	3267	8260B	Carbon disulfide	0.6	µg/L			2/15/2001	Field Duplicate	SSFL Legacy Dat	Babcock	268114.6024	1787805.607	no	Analysis is not within 3 years of the most recent result
NCY (SWMU 7.8)	RD-15	ACID-144	8270	2,4,6-Trichlorophenol	10	µg/L	U	10	8/30/1989	Primary Sample	SSFL Legacy Dat	AnalTech	268114.6024	1787805.607	no	Constituent is not a COPC/CPEC. Constituent was never detected in Group 6 groundwater wells
NCY (SWMU 7.8)	RD-15	ACID-144	8270	2,4-Dichlorophenol	10	µg/L	U	10	8/30/1989	Primary Sample	SSFL Legacy Dat	AnalTech	268114.6024	1787805.607	no	Constituent is not a COPC/CPEC. Constituent was never detected in Group 6 groundwater wells
NCY (SWMU 7.8)	RD-15	ACID-144	8270	2,4-Dimethylphenol	10	µg/L	U	10	8/30/1989	Primary Sample	SSFL Legacy Dat	AnalTech	268114.6024	1787805.607	no	Constituent is not a COPC/CPEC. Constituent was never detected in Group 6 groundwater wells
NCY (SWMU 7.8)	RD-15	ACID-144	8270	2,4-Dinitrophenol	50	µg/L	U	50	8/30/1989	Primary Sample	SSFL Legacy Dat	AnalTech	268114.6024	1787805.607	yes	
NCY (SWMU 7.8)	RD-15	ACID-144	8270	2-Chlorophenol	10	µg/L	U	10	8/30/1989	Primary Sample	SSFL Legacy Dat	AnalTech	268114.6024	1787805.607	no	Constituent is not a COPC/CPEC. Constituent was never detected in Group 6 groundwater wells
NCY (SWMU 7.8)	RD-15	ACID-144	8270	2-Nitrophenol	10	µg/L	U	10	8/30/1989	Primary Sample	SSFL Legacy Dat	AnalTech	268114.6024	1787805.607	no	Constituent is not a COPC/CPEC. Constituent was never detected in Group 6 groundwater wells
NCY (SWMU 7.8)	RD-15	ACID-144	8270	4,6-Dinitro-2-methylphenol	50	µg/L	U	50	8/30/1989	Primary Sample	SSFL Legacy Dat	AnalTech	268114.6024	1787805.607	no	Constituent is not a COPC/CPEC. Constituent was never detected in Group 6 groundwater wells
NCY (SWMU 7.8)	RD-15	ACID-144	8270	4-Chloro-3-methylphenol	10	µg/L	U	10	8/30/1989	Primary Sample	SSFL Legacy Dat	AnalTech	268114.6024	1787805.607	no	Constituent is not a COPC/CPEC. Constituent was never detected in Group 6 groundwater wells
NCY (SWMU 7.8)	RD-15	ACID-144	8270	4-Nitrophenol	50	µg/L	U	50	8/30/1989	Primary Sample	SSFL Legacy Dat	AnalTech	268114.6024	1787805.607	no	Constituent is not a COPC/CPEC. Constituent was never detected in Group 6 groundwater wells
NCY (SWMU 7.8)	RD-15	ACID-144	8270	Pentachlorophenol	50	µg/L	U	50	8/30/1989	Primary Sample	SSFL Legacy Dat	AnalTech	268114.6024	1787805.607	no	Constituent is not a COPC/CPEC. Constituent was never detected in Group 6 groundwater wells
NCY (SWMU 7.8)	RD-15	ACID-144	8270	Phenol	10	µg/L	U	10	8/30/1989	Primary Sample	SSFL Legacy Dat	AnalTech	268114.6024	1787805.607	no	Constituent is not a COPC/CPEC. Constituent was never detected in Group 6 groundwater wells
NCY (SWMU 7.8)	RD-15	BASE-141	8270	1,2,4-Trichlorobenzene	10	µg/L	U	10	8/30/1989	Primary Sample	SSFL Legacy Dat	AnalTech	268114.6024	1787805.607	no	Constituent is not a COPC/CPEC. Constituent was never detected in Group 6 groundwater wells
NCY (SWMU 7.8)	RD-15	BASE-141	8270	1,2-Dichlorobenzene	10	µg/L	U	10	8/30/1989	Primary Sample	SSFL Legacy Dat	AnalTech	268114.6024	1787805.607	no	Constituent is not a COPC/CPEC. Constituent was never detected in Group 6 groundwater wells
NCY (SWMU 7.8)	RD-15	BASE-141	8270	1,3-Dichlorobenzene	10	µg/L	U	10	8/30/1989	Primary Sample	SSFL Legacy Dat	AnalTech	268114.6024	1787805.607	no	Constituent is not a COPC/CPEC. Constituent was never detected in Group 6 groundwater wells
NCY (SWMU 7.8)	RD-15	BASE-141	8270	1,4-Dichlorobenzene	10	µg/L	U	10	8/30/1989	Primary Sample	SSFL Legacy Dat	AnalTech	268114.6024	1787805.607	no	Constituent is not a COPC/CPEC. Constituent was never detected in Group 6 groundwater wells
NCY (SWMU 7.8)	RD-15	BASE-141	8270	2,4-Dinitrotoluene	10	µg/L	U	10	8/30/1989	Primary Sample	SSFL Legacy Dat	AnalTech	268114.6024	1787805.607	no	Constituent is not a COPC/CPEC. Constituent was never detected in Group 6 groundwater wells
NCY (SWMU 7.8)	RD-15	BASE-141	8270	2,6-Dinitrotoluene	10	µg/L	U	10	8/30/1989	Primary Sample	SSFL Legacy Dat	AnalTech	268114.6024	1787805.607	no	Constituent is not a COPC/CPEC. Constituent was never detected in Group 6 groundwater wells
NCY (SWMU 7.8)	RD-15	BASE-141	8270	2-Chloronaphthalene	10	µg/L	U	10	8/30/1989	Primary Sample	SSFL Legacy Dat	AnalTech	268114.6024	1787805.607	no	Constituent is not a COPC/CPEC. Constituent was never detected in Group 6 groundwater wells
NCY (SWMU 7.8)	RD-15	BASE-141	8270	3,3'-Dichlorobenzidine	20	µg/L	U	20	8/30/1989	Primary Sample	SSFL Legacy Dat	AnalTech	268114.6024	1787805.607	no	Constituent is not a COPC/CPEC. Constituent was never detected in Group 6 groundwater wells
NCY (SWMU 7.8)	RD-15	BASE-141	8270	4-Bromophenyl phenyl ether	10	µg/L	U	10	8/30/1989	Primary Sample	SSFL Legacy Dat	AnalTech	268114.6024	1787805.607	no	Constituent is not a COPC/CPEC. Constituent was never detected in Group 6 groundwater wells
NCY (SWMU 7.8)	RD-15	BASE-141	8270	4-Chlorophenyl phenyl ether	10	µg/L	U	10	8/30/1989	Primary Sample	SSFL Legacy Dat	AnalTech	268114.6024	1787805.607	no	Constituent is not a COPC/CPEC. Constituent was never detected in Group 6 groundwater wells
NCY (SWMU 7.8)	RD-15	BASE-141	8270	Acenaphthene	10	µg/L	U	10	8/30/1989	Primary Sample	SSFL Legacy Dat	AnalTech	268114.6024	1787805.607	yes	
NCY (SWMU 7.8)	RD-15	BASE-141	8270	Acenaphthylene	10	µg/L	U	10	8/30/1989	Primary Sample	SSFL Legacy Dat	AnalTech	268114.6024	1787805.607	yes	
NCY (SWMU 7.8)	RD-15	BASE-141	8270	Anthracene	10	µg/L	U	10	8/30/1989	Primary Sample	SSFL Legacy Dat	AnalTech	268114.6024	1787805.607	yes	
NCY (SWMU 7.8)	RD-15	BASE-141	8270	Benzidine	100	µg/L	U	100	8/30/1989	Primary Sample	SSFL Legacy Dat	AnalTech	268114.6024	1787805.607	no	Constituent is not a COPC/CPEC. Constituent was never detected in Group 6 groundwater wells
NCY (SWMU 7.8)	RD-15	BASE-141	8270	Benzo(a)anthracene	10	µg/L	U	10	8/30/1989	Primary Sample	SSFL Legacy Dat	AnalTech	268114.6024	1787805.607	yes	
NCY (SWMU 7.8)	RD-15	BASE-141	8270	Benzo(a)pyrene	10	µg/L	U	10	8/30/1989	Primary Sample	SSFL Legacy Dat	AnalTech	268114.6024	1787805.607	yes	
NCY (SWMU 7.8)	RD-15	BASE-141	8270	Benzo(b)fluoranthene	10	µg/L	U	10	8/30/1989	Primary Sample	SSFL Legacy Dat	AnalTech	268114.6024	1787805.607	yes	
NCY (SWMU 7.8)	RD-15	BASE-141	8270	Benzo(g,h,i)perylene	10	µg/L	U	10	8/30/1989	Primary Sample	SSFL Legacy Dat	AnalTech	268114.6024	1787805.607	yes	
NCY (SWMU 7.8)	RD-15	BASE-141	8270	Benzo(k)fluoranthene	10	µg/L	U	10	8/30/1989	Primary Sample	SSFL Legacy Dat	AnalTech	268114.6024	1787805.607	yes	
NCY (SWMU 7.8)	RD-15	BASE-141	8270	bis(2-Chloroethoxy)methane	10	µg/L	U	10	8/30/1989	Primary Sample	SSFL Legacy Dat	AnalTech	268114.6024	1787805.607	no	Constituent is not a COPC/CPEC. Constituent was never detected in Group 6 groundwater wells
NCY (SWMU 7.8)	RD-15	BASE-141	8270	bis(2-Chloroethyl)ether	10	µg/L	U	10	8/30/1989	Primary Sample	SSFL Legacy Dat	AnalTech	268114.6024	1787805.607	no	Constituent is not a COPC/CPEC. Constituent was never detected in Group 6 groundwater wells
NCY (SWMU 7.8)	RD-15	BASE-141	8270	bis(2-Chloroisopropyl) ether	10	µg/L	U	10	8/30/1989	Primary Sample	SSFL Legacy Dat	AnalTech	268114.6024	1787805.607	no	Constituent is not a COPC/CPEC. Constituent was never detected in Group 6 groundwater wells
NCY (SWMU 7.8)	RD-15	BASE-141	8270	bis(2-Ethylhexyl)phthalate	10	µg/L	U	10	8/30/1989	Primary Sample	SSFL Legacy Dat	AnalTech	268114.6024	1787805.607	no	Constituent is not a COPC/CPEC. Constituent was never detected in Group 6 groundwater wells
NCY (SWMU 7.8)	RD-15	BASE-141	8270	Butylbenzylphthalate	10	µg/L	U	10	8/30/1989	Primary Sample	SSFL Legacy Dat	AnalTech	268114.6024	1787805.607	no	Constituent is not a COPC/CPEC. Constituent was never detected in Group 6 groundwater wells
NCY (SWMU 7.8)	RD-15	BASE-141	8270	Chrysene	10	µg/L	U	10	8/30/1989	Primary Sample	SSFL Legacy Dat	AnalTech	268114.6024	1787805.607	yes	
NCY (SWMU 7.8)	RD-15	BASE-141	8270	Dibenzo(a,h)anthracene	10	µg/L	U	10	8/30/1989	Primary Sample	SSFL Legacy Dat	AnalTech	268114.6024	1787805.607	yes	
NCY (SWMU 7.8)	RD-15	BASE-141	8270	Diethylphthalate	10	µg/L	U	10	8/30/1989	Primary Sample	SSFL Legacy Dat	AnalTech	268114.6024	1787805.607	no	Constituent is not a COPC/CPEC. Constituent was never detected in Group 6 groundwater wells
NCY (SWMU 7.8)	RD-15	BASE-141	8270	Dimethyl phthalate	10	µg/L	U	10	8/30/1989	Primary Sample	SSFL Legacy Dat	AnalTech	268114.6024	1787805.607	no	Constituent is not a COPC/CPEC. Constituent was never detected in Group 6 groundwater wells
NCY (SWMU 7.8)	RD-15	BASE-141	8270	Di-n-butyl phthalate	10	µg/L	U	10	8/30/1989	Primary Sample	SSFL Legacy Dat	AnalTech	268114.6024	1787805.607	no	Constituent is not a COPC/CPEC. Constituent was never detected in Group 6 groundwater wells
NCY (SWMU 7.8)	RD-15	BASE-141	8270	Di-n-octyl phthalate	10	µg/L	U	10	8/30/1989	Primary Sample	SSFL Legacy Dat	AnalTech	268114.6024	1787805.607	no	Constituent is not a COPC/CPEC. Constituent was never detected in Group 6 groundwater wells
NCY (SWMU 7.8)	RD-15	BASE-141	8270	Fluoranthene	10	µg/L	U	10	8/30/1989	Primary Sample	SSFL Legacy Dat	AnalTech	268114.6024	1787805.607	yes	
NCY (SWMU 7.8)	RD-15	BASE-141	8270	Fluorene	10	µg/L	U	10	8/30/1989	Primary Sample	SSFL Legacy Dat	AnalTech	268114.6024	1787805.607	yes	
NCY (SWMU 7.8)	RD-15	BASE-141	8270	Hexachlorobenzene	10	µg/L	U	10	8/30/1989	Primary Sample	SSFL Legacy Dat	AnalTech	268114.6024	1787805.607	no	Constituent is not a COPC/CPEC. Constituent was never detected in Group 6 groundwater wells
NCY (SWMU 7.8)	RD-15	BASE-141	8270	Hexachlorobutadiene	10	µg/L	U	10	8/30/1989	Primary Sample	SSFL Legacy Dat	AnalTech	268114.6024	1787805.607	no	Constituent is not a COPC/CPEC. Constituent was never detected in Group 6 groundwater wells
NCY (SWMU 7.8)	RD-15	BASE-141	8270	Hexachlorocyclopentadiene	10	µg/L	U	10	8/30/1989	Primary Sample	SSFL Legacy Dat	AnalTech	268114.6024	1787805.607	no	Constituent is not a COPC/CPEC. Constituent was never detected in Group 6 groundwater wells
NCY (SWMU 7.8)	RD-15	BASE-141	8270	Hexachloroethane	10	µg/L	U	10	8/30/1989	Primary Sample	SSFL Legacy Dat	AnalTech	268114.6024	1787805.607	no	Constituent is not a COPC/CPEC. Constituent was never detected in Group 6 groundwater wells
NCY (SWMU 7.8)	RD-15	BASE-141	8270	Indeno(1,2,3-cd)pyrene	10	µg/L	U	10	8/30/1989	Primary Sample	SSFL Legacy Dat	AnalTech	268114.6024	1787805.607	yes	
NCY (SWMU 7.8)	RD-15	BASE-141	8270	Isophorone	10	µg/L	U	10	8/30/1989	Primary Sample	SSFL Legacy Dat	AnalTech	268114.6024	1787805.607	no	Constituent is not a COPC/CPEC. Constituent was never detected in Group 6 groundwater wells
NCY (SWMU 7.8)	RD-15	BASE-141	8270	Naphthalene	10	µg/L	U	10	8/30/1989	Primary Sample	SSFL Legacy Dat	AnalTech	268114.6024	1787805.607	yes	
NCY (SWMU 7.8)	RD-15	BASE-141	8270	Nitrobenzene	10	µg/L	U	10	8/30/1989	Primary Sample	SSFL Legacy Dat	AnalTech	268114.6024	1787805.607	no	Constituent is not a COPC/CPEC. Constituent was never detected in Group 6 groundwater wells
NCY (SWMU 7.8)	RD-15	BASE-141	8270	N-nitrosodimethylamine	10	µg/L	U	10	8/30/1989	Primary Sample	SSFL Legacy Dat	AnalTech	268114.6024	1787805.607	no	Constituent is not a COPC/CPEC. Constituent was never detected in Group 6 groundwater wells
NCY (SWMU 7.8)	RD-15	BASE-141	8270	N-nitrosodi-n-propylamine	10	µg/L	U	10	8/30/1989	Primary Sample	SSFL Legacy Dat	AnalTech	268114.6024	1787805.607	no	Constituent is not a COPC/CPEC. Constituent was never detected in Group 6 groundwater wells
NCY (SWMU 7.8)	RD-15	BASE-141	8270	N-nitrosodiphenylamine	10	µg/L	U	10	8/30/1989	Primary Sample	SSFL Legacy Dat	AnalTech	268114.6024	1787805.607	no	Constituent is not a COPC/CPEC. Constituent was never detected in Group 6 groundwater wells
NCY (SWMU 7.8)	RD-15	BASE-141	8270	Phenanthrene	10	µg/L	U	10	8/30/1989	Primary Sample	SSFL Legacy Dat	AnalTech	268114.6024	1787805.607	yes	
NCY (SWMU 7.8)	RD-15	BASE-141	8270	Pyrene	10	µg/L	U	10	8/30/1989	Primary Sample	SSFL Legacy Dat	AnalTech	268114.6024	1787805.607	yes	
NCY (SWMU 7.8)	RD-15	COMMON-45	Anions/Cations	Chloride	50.3	mg/L			8/30/1989	Primary Sample		BCA-Bak	268114.6024	1787805.607	yes	
NCY (SWMU 7.8)	RD-15	COMMON-45	Inorganics	Bicarbonate (as CaCO3)	369	mg/L			8/30/1989	Primary Sample		BCA-Bak	268114.6024	1787805.607	yes	
NCY (SWMU 7.8)	RD-15	COMMON-45	Inorganics	Carbonate (as CaCO3)	2.6	mg/L	U	2.6	8/30/1989	Primary Sample		BCA-Bak	268114.6024	1787805.607	yes	
NCY (SWMU 7.8)	RD-15	COMMON-45	Inorganics	Fluoride	0.32	mg/L			8/30/1989	Primary Sample		BCA-Bak	268114.6024	1787805.607	yes	
NCY (SWMU 7.8)	RD-15	COMMON-45	Inorganics	Nitrate	1.8	mg/L			8/30/1989	Primary Sample		BCA-Bak	268114.6024	1787805.607	yes	
NCY (SWMU 7.8)	RD-15	COMMON-45	Inorganics	Sulfate	150	mg/L			8/30/1989	Primary Sample		BCA-Bak	268114.6024	1787805.607	yes	
NCY (SWMU 7.8)	RD-15	COMMON-45	Inorganics	Total Dissolved Solids	615	mg/L			8/30/1989	Primary Sample		BCA-Bak	268114.6024	1787805.607	yes	
NCY (SWMU 7.8)	RD-15	COMMON-45	Metals	Boron-Dissolved	100	µg/L	U	100	8/30/1989	Primary Sample		BCA-Bak	268114.6024	1787805.607	no	Not site related; reflect naturally occuring levels; see Appendix B
NCY (SWMU 7.8)	RD-15	COMMON-45	Metals	Calcium-Dissolved	119000	µg/L			8/30/1989	Primary Sample		BCA-Bak	268114.6024	1787805.607	no	Not site related; reflect naturally occuring levels; see Appendix B
NCY (SWMU 7.8)	RD-15	COMMON-45	Metals	Magnesium-Dissolved	30000	µg/L			8/30/1989	Primary Sample		BCA-Bak	268114.6024	1787805.607	no	Not site related; reflect naturally occuring levels; see Appendix B
NCY (SWMU 7.8)	RD-15	COMMON-45	Metals	Potassium-Dissolved	4700	µg/L			8/30/1989	Primary Sample		BCA-Bak	268114.6024	1787805.607	no	Not site related; reflect naturally occuring levels; see Appendix B

SWMU/AOC	Well Identification	Sample Identification	Analytical Method	Analyte	Concentration	Units	Project Qualifier	Detection Limit	Collection Date	Sample Type	SDG Number	Analytical Laboratory	Northings	Eastings	Included in Risk Assessment	Rationale for Risk Exclusion
NCY (SWMU 7.8)	RD-15	COMMON-45	Metals	Silica-Dissolved	22	mg/L			8/30/1989	Primary Sample		BCA-Bak	268114.6024	1787805.607	no	Not site related; reflect naturally occuring levels; see Appendix B
NCY (SWMU 7.8)	RD-15	COMMON-45	Metals	Sodium-Dissolved	48	mg/L			8/30/1989	Primary Sample		BCA-Bak	268114.6024	1787805.607	no	Not site related; reflect naturally occuring levels; see Appendix B
NCY (SWMU 7.8)	RD-15	HAA02022060-01A	8260	1,1,1-Trichloroethane	0.5	µg/L	U	0.5	2/15/2001	Split Sample	SSFL Legacy Dat	Alpha	268114.6024	1787805.607	no	Analysis is not within 3 years of the most recent result
NCY (SWMU 7.8)	RD-15	HAA02022060-01A	8260	1,1,2,2-Tetrachloroethane	0.5	µg/L	U	0.5	2/15/2001	Split Sample	SSFL Legacy Dat	Alpha	268114.6024	1787805.607	no	Constituent is not a COPC/CPEC. Constituent was never detected in Group 6 groundwater wells
NCY (SWMU 7.8)	RD-15	HAA02022060-01A	8260	1,1,2-Trichloroethane	0.5	µg/L	U	0.5	2/15/2001	Split Sample	SSFL Legacy Dat	Alpha	268114.6024	1787805.607	no	Constituent is not a COPC/CPEC. Constituent was never detected in Group 6 groundwater wells
NCY (SWMU 7.8)	RD-15	HAA02022060-01A	8260	1,1-Dichloroethane	0.5	µg/L	U	0.5	2/15/2001	Split Sample	SSFL Legacy Dat	Alpha	268114.6024	1787805.607	no	Analysis is not within 3 years of the most recent result
NCY (SWMU 7.8)	RD-15	HAA02022060-01A	8260	1,1-Dichloroethene	0.5	µg/L	U	0.5	2/15/2001	Split Sample	SSFL Legacy Dat	Alpha	268114.6024	1787805.607	no	Analysis is not within 3 years of the most recent result
NCY (SWMU 7.8)	RD-15	HAA02022060-01A	8260	1,2-Dichloroethane	0.5	µg/L	U	0.5	2/15/2001	Split Sample	SSFL Legacy Dat	Alpha	268114.6024	1787805.607	no	Analysis is not within 3 years of the most recent result
NCY (SWMU 7.8)	RD-15	HAA02022060-01A	8260	1,2-Dichloropropane	0.5	µg/L	U	0.5	2/15/2001	Split Sample	SSFL Legacy Dat	Alpha	268114.6024	1787805.607	no	Constituent is not a COPC/CPEC. Constituent was never detected in Group 6 groundwater wells
NCY (SWMU 7.8)	RD-15	HAA02022060-01A	8260	2-Chloroethyl vinyl ether	5	µg/L	U	5	2/15/2001	Split Sample	SSFL Legacy Dat	Alpha	268114.6024	1787805.607	no	Constituent is not a COPC/CPEC. Constituent was never detected in Group 6 groundwater wells
NCY (SWMU 7.8)	RD-15	HAA02022060-01A	8260	Benzene	0.5	µg/L	U	0.5	2/15/2001	Split Sample	SSFL Legacy Dat	Alpha	268114.6024	1787805.607	no	Analysis is not within 3 years of the most recent result
NCY (SWMU 7.8)	RD-15	HAA02022060-01A	8260	Bromodichloromethane	0.5	µg/L	U	0.5	2/15/2001	Split Sample	SSFL Legacy Dat	Alpha	268114.6024	1787805.607	no	Constituent is not a COPC/CPEC. Constituent was never detected in Group 6 groundwater wells
NCY (SWMU 7.8)	RD-15	HAA02022060-01A	8260	Bromoform	0.5	µg/L	U	0.5	2/15/2001	Split Sample	SSFL Legacy Dat	Alpha	268114.6024	1787805.607	no	Constituent is not a COPC/CPEC. Constituent was never detected in Group 6 groundwater wells
NCY (SWMU 7.8)	RD-15	HAA02022060-01A	8260	Bromomethane	0.5	µg/L	U	0.5	2/15/2001	Split Sample	SSFL Legacy Dat	Alpha	268114.6024	1787805.607	no	Constituent is not a COPC/CPEC. Constituent was never detected in Group 6 groundwater wells
NCY (SWMU 7.8)	RD-15	HAA02022060-01A	8260	Carbon tetrachloride	0.5	µg/L	U	0.5	2/15/2001	Split Sample	SSFL Legacy Dat	Alpha	268114.6024	1787805.607	no	Constituent is not a COPC/CPEC. Constituent was never detected in Group 6 groundwater wells
NCY (SWMU 7.8)	RD-15	HAA02022060-01A	8260	Chlorobenzene	0.5	µg/L	U	0.5	2/15/2001	Split Sample	SSFL Legacy Dat	Alpha	268114.6024	1787805.607	no	Constituent is not a COPC/CPEC. Constituent was never detected in Group 6 groundwater wells
NCY (SWMU 7.8)	RD-15	HAA02022060-01A	8260	Chloroethane	0.5	µg/L	U	0.5	2/15/2001	Split Sample	SSFL Legacy Dat	Alpha	268114.6024	1787805.607	no	Constituent is not a COPC/CPEC. Constituent was never detected in Group 6 groundwater wells
NCY (SWMU 7.8)	RD-15	HAA02022060-01A	8260	Chloroform	0.5	µg/L	U	0.5	2/15/2001	Split Sample	SSFL Legacy Dat	Alpha	268114.6024	1787805.607	no	Constituent is not a COPC/CPEC. Constituent was never detected in Group 6 groundwater wells
NCY (SWMU 7.8)	RD-15	HAA02022060-01A	8260	Chloromethane	1	µg/L	U	1	2/15/2001	Split Sample	SSFL Legacy Dat	Alpha	268114.6024	1787805.607	no	Analysis is not within 3 years of the most recent result
NCY (SWMU 7.8)	RD-15	HAA02022060-01A	8260	cis-1,2-Dichloroethene	0.5	µg/L	U	0.5	2/15/2001	Split Sample	SSFL Legacy Dat	Alpha	268114.6024	1787805.607	no	Analysis is not within 3 years of the most recent result
NCY (SWMU 7.8)	RD-15	HAA02022060-01A	8260	cis-1,3-Dichloropropene	0.5	µg/L	U	0.5	2/15/2001	Split Sample	SSFL Legacy Dat	Alpha	268114.6024	1787805.607	no	Constituent is not a COPC/CPEC. Constituent was never detected in Group 6 groundwater wells
NCY (SWMU 7.8)	RD-15	HAA02022060-01A	8260	Dibromochloromethane	0.5	µg/L	U	0.5	2/15/2001	Split Sample	SSFL Legacy Dat	Alpha	268114.6024	1787805.607	no	Constituent is not a COPC/CPEC. Constituent was never detected in Group 6 groundwater wells
NCY (SWMU 7.8)	RD-15	HAA02022060-01A	8260	Ethylbenzene	0.5	µg/L	U	0.5	2/15/2001	Split Sample	SSFL Legacy Dat	Alpha	268114.6024	1787805.607	no	Analysis is not within 3 years of the most recent result
NCY (SWMU 7.8)	RD-15	HAA02022060-01A	8260	Methylene chloride	1	µg/L	U	1	2/15/2001	Split Sample	SSFL Legacy Dat	Alpha	268114.6024	1787805.607	no	Analysis is not within 3 years of the most recent result
NCY (SWMU 7.8)	RD-15	HAA02022060-01A	8260	Tetrachloroethene	0.5	µg/L	U	0.5	2/15/2001	Split Sample	SSFL Legacy Dat	Alpha	268114.6024	1787805.607	no	Analysis is not within 3 years of the most recent result
NCY (SWMU 7.8)	RD-15	HAA02022060-01A	8260	Toluene	0.5	µg/L	U	0.5	2/15/2001	Split Sample	SSFL Legacy Dat	Alpha	268114.6024	1787805.607	no	Analysis is not within 3 years of the most recent result
NCY (SWMU 7.8)	RD-15	HAA02022060-01A	8260	trans-1,2-Dichloroethene	0.5	µg/L	U	0.5	2/15/2001	Split Sample	SSFL Legacy Dat	Alpha	268114.6024	1787805.607	no	Analysis is not within 3 years of the most recent result
NCY (SWMU 7.8)	RD-15	HAA02022060-01A	8260	trans-1,3-Dichloropropene	0.5	µg/L	U	0.5	2/15/2001	Split Sample	SSFL Legacy Dat	Alpha	268114.6024	1787805.607	no	Constituent is not a COPC/CPEC. Constituent was never detected in Group 6 groundwater wells
NCY (SWMU 7.8)	RD-15	HAA02022060-01A	8260	Trichloroethene	0.5	µg/L	U	0.5	2/15/2001	Split Sample	SSFL Legacy Dat	Alpha	268114.6024	1787805.607	no	Analysis is not within 3 years of the most recent result
NCY (SWMU 7.8)	RD-15	HAA02022060-01A	8260	Vinyl chloride	0.5	µg/L	U	0.5	2/15/2001	Split Sample	SSFL Legacy Dat	Alpha	268114.6024	1787805.607	no	Constituent is not a COPC/CPEC. Constituent was never detected in Group 6 groundwater wells
NCY (SWMU 7.8)	RD-15	L66026-003	Metals	Antimony-Dissolved	6	µg/L	U	6	2/22/2000	Primary Sample		Babcock	268114.6024	1787805.607	no	Not site related; reflect naturally occuring levels; see Appendix B
NCY (SWMU 7.8)	RD-15	L66026-003	Metals	Arsenic-Dissolved	2	µg/L	U	2	2/22/2000	Primary Sample		Babcock	268114.6024	1787805.607	no	Not site related; reflect naturally occuring levels; see Appendix B
NCY (SWMU 7.8)	RD-15	L66026-003	Metals	Barium-Dissolved	80	µg/L			2/22/2000	Primary Sample		Babcock	268114.6024	1787805.607	no	Not site related; reflect naturally occuring levels; see Appendix B
NCY (SWMU 7.8)	RD-15	L66026-003	Metals	Beryllium-Dissolved	1	µg/L	U	1	2/22/2000	Primary Sample		Babcock	268114.6024	1787805.607	no	Not site related; reflect naturally occuring levels; see Appendix B
NCY (SWMU 7.8)	RD-15	L66026-003	Metals	Cadmium-Dissolved	1	µg/L	U	1	2/22/2000	Primary Sample		Babcock	268114.6024	1787805.607	no	Not site related; reflect naturally occuring levels; see Appendix B
NCY (SWMU 7.8)	RD-15	L66026-003	Metals	Chromium-Dissolved	10	µg/L			2/22/2000	Primary Sample		Babcock	268114.6024	1787805.607	no	Not site related; reflect naturally occuring levels; see Appendix B
NCY (SWMU 7.8)	RD-15	L66026-003	Metals	Copper-Dissolved	10	µg/L	U	10	2/22/2000	Primary Sample		Babcock	268114.6024	1787805.607	no	Elevated DL in early data; not considered representative
NCY (SWMU 7.8)	RD-15	L66026-003	Metals	Iron-Dissolved	20	µg/L	U	20	2/22/2000	Primary Sample		Babcock	268114.6024	1787805.607	no	Not site related; reflect naturally occuring levels; see Appendix B
NCY (SWMU 7.8)	RD-15	L66026-003	Metals	Lead-Dissolved	5	µg/L	U	5	2/22/2000	Primary Sample		Babcock	268114.6024	1787805.607	no	Not site related; reflect naturally occuring levels; see Appendix B
NCY (SWMU 7.8)	RD-15	L66026-003	Metals	Manganese-Dissolved	10	µg/L	U	10	2/22/2000	Primary Sample		Babcock	268114.6024	1787805.607	no	Not site related; reflect naturally occuring levels; see Appendix B
NCY (SWMU 7.8)	RD-15	L66026-003	Metals	Mercury-Dissolved	0.5	µg/L	U	0.5	2/22/2000	Primary Sample		Babcock	268114.6024	1787805.607	no	Not site related; reflect naturally occuring levels; see Appendix B
NCY (SWMU 7.8)	RD-15	L66026-003	Metals	Molybdenum-Dissolved	10	µg/L	U	10	2/22/2000	Primary Sample		Babcock	268114.6024	1787805.607	no	Not site related; reflect naturally occuring levels; see Appendix B
NCY (SWMU 7.8)	RD-15	L66026-003	Metals	Nickel-Dissolved	10	µg/L	U	10	2/22/2000	Primary Sample		Babcock	268114.6024	1787805.607	no	Not site related; reflect naturally occuring levels; see Appendix B
NCY (SWMU 7.8)	RD-15	L66026-003	Metals	Selenium-Dissolved	5	µg/L			2/22/2000	Primary Sample		Babcock	268114.6024	1787805.607	no	Not site related; reflect naturally occuring levels; see Appendix B
NCY (SWMU 7.8)	RD-15	L66026-003	Metals	Silver-Dissolved	10	µg/L	U	10	2/22/2000	Primary Sample		Babcock	268114.6024	1787805.607	no	Not site related; reflect naturally occuring levels; see Appendix B
NCY (SWMU 7.8)	RD-15	L66026-003	Metals	Thallium-Dissolved	1	µg/L	U	1	2/22/2000	Primary Sample		Babcock	268114.6024	1787805.607	no	Prior to 3 years
NCY (SWMU 7.8)	RD-15	L66026-003	Metals	Zinc-Dissolved	2300	µg/L			2/22/2000	Primary Sample		Babcock	268114.6024	1787805.607	no	Not site related; reflect naturally occuring levels; see Appendix B
NCY (SWMU 7.8)	RD-15	L66026-003-8260B	8260	1,1,2-Trichlorotrifluoroethane	2	µg/L	U	2	2/22/2000	Primary Sample	SSFL Legacy Dat	Babcock	268114.6024	1787805.607	no	Analysis is not within 3 years of the most recent result
NCY (SWMU 7.8)	RD-15	L66026-003-8260B	8260	1,2-Dichlorobenzene	0.5	µg/L	U	0.5	2/22/2000	Primary Sample	SSFL Legacy Dat	Babcock	268114.6024	1787805.607	no	Constituent is not a COPC/CPEC. Constituent was never detected in Group 6 groundwater wells
NCY (SWMU 7.8)	RD-15	L66026-003-8260B	8260	1,3-Dichlorobenzene	0.5	µg/L	U	0.5	2/22/2000	Primary Sample	SSFL Legacy Dat	Babcock	268114.6024	1787805.607	no	Constituent is not a COPC/CPEC. Constituent was never detected in Group 6 groundwater wells
NCY (SWMU 7.8)	RD-15	L66026-003-8260B	8260	1,4-Dichlorobenzene	0.5	µg/L	U	0.5	2/22/2000	Primary Sample	SSFL Legacy Dat	Babcock	268114.6024	1787805.607	no	Constituent is not a COPC/CPEC. Constituent was never detected in Group 6 groundwater wells
NCY (SWMU 7.8)	RD-15	L66026-003-8260B	8260	2-Butanone	5	µg/L	U	5	2/22/2000	Primary Sample	SSFL Legacy Dat	Babcock	268114.6024	1787805.607	no	Analysis is not within 3 years of the most recent result
NCY (SWMU 7.8)	RD-15	L66026-003-8260B	8260	2-Hexanone	5	µg/L	U	5	2/22/2000	Primary Sample	SSFL Legacy Dat	Babcock	268114.6024	1787805.607	no	Analysis is not within 3 years of the most recent result
NCY (SWMU 7.8)	RD-15	L66026-003-8260B	8260	4-Methyl-2-pentanone	0.5	µg/L	U	0.5	2/22/2000	Primary Sample	SSFL Legacy Dat	Babcock	268114.6024	1787805.607	no	Constituent is not a COPC/CPEC. Constituent was never detected in Group 6 groundwater wells
NCY (SWMU 7.8)	RD-15	L66026-003-8260B	8260	Acetone	5	µg/L	U	5	2/22/2000	Primary Sample	SSFL Legacy Dat	Babcock	268114.6024	1787805.607	no	Analysis is not within 3 years of the most recent result
NCY (SWMU 7.8)	RD-15	L66026-003-8260B	8260	Carbon disulfide	0.5	µg/L	U	0.5	2/22/2000	Primary Sample	SSFL Legacy Dat	Babcock	268114.6024	1787805.607	no	Analysis is not within 3 years of the most recent result
NCY (SWMU 7.8)	RD-15	L66026-003-8260B	8260	m,p-Xylene	0.5	µg/L	U	0.5	2/22/2000	Primary Sample	SSFL Legacy Dat	Babcock	268114.6024	1787805.607	no	Analysis is not within 3 years of the most recent result
NCY (SWMU 7.8)	RD-15	L66026-003-8260B	8260	o-Xylene	0.5	µg/L	U	0.5	2/22/2000	Primary Sample	SSFL Legacy Dat	Babcock	268114.6024	1787805.607	no	Analysis is not within 3 years of the most recent result
NCY (SWMU 7.8)	RD-15	L66026-003-8260B	8260	Trichlorofluoromethane	1	µg/L	U	1	2/22/2000	Primary Sample	SSFL Legacy Dat	Babcock	268114.6024	1787805.607	no	Constituent is not a COPC/CPEC. Constituent was never detected in Group 6 groundwater wells
NCY (SWMU 7.8)	RD-15	L66026-003-8260B	8260B	1,1,1-Trichloroethane	0.5	µg/L	U	0.5	2/22/2000	Primary Sample	Unknown	Babcock	268114.6024	1787805.607	no	Analysis is not within 3 years of the most recent result
NCY (SWMU 7.8)	RD-15	L66026-003-8260B	8260B	1,1,2,2-Tetrachloroethane	0.5	µg/L	U	0.5	2/22/2000	Primary Sample	Unknown	Babcock	268114.6024	1787805.607	no	Constituent is not a COPC/CPEC. Constituent was never detected in Group 6 groundwater wells
NCY (SWMU 7.8)	RD-15	L66026-003-8260B	8260B	1,1,2-Trichloroethane	0.5	µg/L	U	0.5	2/22/2000	Primary Sample	Unknown	Babcock	268114.6024	1787805.607	no	Constituent is not a COPC/CPEC. Constituent was never detected in Group 6 groundwater wells
NCY (SWMU 7.8)	RD-15	L66026-003-8260B	8260B	1,1-Dichloroethane	0.5	µg/L	U	0.5	2/22/2000	Primary Sample	Unknown	Babcock	268114.6024	1787805.607	no	Analysis is not within 3 years of the most recent result
NCY (SWMU 7.8)	RD-15	L66026-003-8260B	8260B	1,1-Dichloroethene	0.5	µg/L	U	0.5	2/22/2000	Primary Sample	Unknown	Babcock	268114.6024	1787805.607	no	Analysis is not within 3 years of the most recent result
NCY (SWMU 7.8)	RD-15	L66026-003-8260B	8260B	1,2-Dichloroethane	0.5	µg/L	U	0.5	2/22/2000	Primary Sample	Unknown	Babcock	268114.6024	1787805.607	no	Analysis is not within 3 years of the most recent result
NCY (SWMU 7.8)	RD-15	L66026-003-8260B	8260B	1,2-Dichloropropane	0.5	µg/L	U	0.5	2/22/2000	Primary Sample	Unknown	Babcock	268114.6024	1787805.607	no	Constituent is not a COPC/CPEC. Constituent was never detected in Group 6 groundwater wells
NCY (SWMU 7.8)	RD-15	L66026-003-8260B	8260B	2-Chloroethyl vinyl ether	1	µg/L	U	1	2/22/2000	Primary Sample	Unknown	Babcock	268114.6024	1787805.607	no	Constituent is not a COPC/CPEC. Constituent was never detected in Group 6 groundwater wells
NCY (SWMU 7.8)	RD-15	L66026-003-8260B	8260B	Benzene	0.5	µg/L	U	0.5	2/22/2000	Primary Sample	Unknown	Babcock	268114.6024	1787805.607	no	Analysis is not within 3 years of the most recent result
NCY (SWMU 7.8)	RD-15	L66026-003-8260B	8260B	Bromodichloromethane	0.5	µg/L	U	0.5	2/22/2000	Primary Sample	Unknown	Babcock	268114.6024	1787805.607	no	Constituent is not a COPC/CPEC. Constituent was never detected in Group 6 groundwater wells
NCY (SWMU 7.8)	RD-15	L66026-003-8260B	8260B	Bromoform	0.5	µg/L	U	0.5	2/22/2000	Primary Sample	Unknown	Babcock	268114.6024	1787805.607	no	Constituent is not a COPC/CPEC. Constituent was never detected in Group 6 groundwater wells
NCY (SWMU 7.8)	RD-15	L66026-003-8260B	8260B	Bromomethane	0.5	µg/L	U	0.5	2/22/2000	Primary Sample	Unknown	Babcock	268114.6024	1787805.607	no	Constituent is not a COPC/CPEC. Constituent was never detected in Group 6 groundwater wells
NCY (SWMU 7.8)	RD-15	L66026-003-8260B	8260B	Carbon tetrachloride	0.5	µg/L	U	0.5	2/22/2000	Primary Sample	Unknown	Babcock	268114.6024	1787805.607	no	Constituent is not a COPC/CPEC. Constituent was never detected in Group 6 groundwater wells
NCY (SWMU 7.8)	RD-15	L66026-003-8260B	8260B	Chlorobenzene	0.5	µg/L	U	0.5	2/22/2000	Primary Sample	Unknown	Babcock	268114.6024	1787805.607	no	Constituent is not a COPC/CPEC. Constituent was never detected in Group 6 groundwater wells
NCY (SWMU 7.8)	RD-15	L66026-003-8260B	8260B	Chloroethane	0.5	µg/L	U	0.5	2/22/2000	Primary Sample	Unknown	Babcock	268114.6024	1787805.607	no	Constituent is not a COPC/CPEC. Constituent was never detected in Group 6 groundwater wells
NCY (SWMU 7.8)	RD-15	L66026-003-8260B	8260B	Chloroform	0.5	µg/L	U	0.5	2/22/2000	Primary Sample	Unknown	Babcock	268114.6024	1787805.607	no	Constituent is not a COPC/CPEC. Constituent was never detected in Group 6 groundwater wells
NCY (SWMU 7.8)	RD-15	L66026-003-8260B	8260B	Chloromethane	0.5	µg/L	U	0.5	2/22/2000	Primary Sample	Unknown	Babcock	268114.6024	1787805.607	no	Analysis is not within 3 years of the most recent result

SWMU/AOC	Well Identification	Sample Identification	Analytical Method	Analyte	Concentration	Units	Project Qualifier	Detection Limit	Collection Date	Sample Type	SDG Number	Analytical Laboratory	Northings	Eastings	Included in Risk Assessment	Rationale for Risk Exclusion
NCY (SWMU 7.8)	RD-15	L66026-003-8260B	8260B	cis-1,2-Dichloroethene	0.5	µg/L	U	0.5	2/22/2000	Primary Sample	Unknown	Babcock	268114.6024	1787805.607	no	Analysis is not within 3 years of the most recent result
NCY (SWMU 7.8)	RD-15	L66026-003-8260B	8260B	cis-1,3-Dichloropropene	0.5	µg/L	U	0.5	2/22/2000	Primary Sample	Unknown	Babcock	268114.6024	1787805.607	no	Constituent is not a COPC/CPEC. Constituent was never detected in Group 6 groundwater wells
NCY (SWMU 7.8)	RD-15	L66026-003-8260B	8260B	Dibromochloromethane	0.5	µg/L	U	0.5	2/22/2000	Primary Sample	Unknown	Babcock	268114.6024	1787805.607	no	Constituent is not a COPC/CPEC. Constituent was never detected in Group 6 groundwater wells
NCY (SWMU 7.8)	RD-15	L66026-003-8260B	8260B	Ethylbenzene	0.5	µg/L	U	0.5	2/22/2000	Primary Sample	Unknown	Babcock	268114.6024	1787805.607	no	Analysis is not within 3 years of the most recent result
NCY (SWMU 7.8)	RD-15	L66026-003-8260B	8260B	Methylene chloride	2	µg/L	U	2	2/22/2000	Primary Sample	Unknown	Babcock	268114.6024	1787805.607	no	Analysis is not within 3 years of the most recent result
NCY (SWMU 7.8)	RD-15	L66026-003-8260B	8260B	Tetrachloroethene	0.5	µg/L	U	0.5	2/22/2000	Primary Sample	Unknown	Babcock	268114.6024	1787805.607	no	Analysis is not within 3 years of the most recent result
NCY (SWMU 7.8)	RD-15	L66026-003-8260B	8260B	Toluene	0.5	µg/L	U	0.5	2/22/2000	Primary Sample	Unknown	Babcock	268114.6024	1787805.607	no	Analysis is not within 3 years of the most recent result
NCY (SWMU 7.8)	RD-15	L66026-003-8260B	8260B	trans-1,2-Dichloroethene	0.5	µg/L	U	0.5	2/22/2000	Primary Sample	Unknown	Babcock	268114.6024	1787805.607	no	Analysis is not within 3 years of the most recent result
NCY (SWMU 7.8)	RD-15	L66026-003-8260B	8260B	trans-1,3-Dichloropropene	0.5	µg/L	U	0.5	2/22/2000	Primary Sample	Unknown	Babcock	268114.6024	1787805.607	no	Constituent is not a COPC/CPEC. Constituent was never detected in Group 6 groundwater wells
NCY (SWMU 7.8)	RD-15	L66026-003-8260B	8260B	Trichloroethene	0.5	µg/L	U	0.5	2/22/2000	Primary Sample	Unknown	Babcock	268114.6024	1787805.607	no	Analysis is not within 3 years of the most recent result
NCY (SWMU 7.8)	RD-15	L66026-003-8260B	8260B	Vinyl chloride	0.5	µg/L	U	0.5	2/22/2000	Primary Sample	Unknown	Babcock	268114.6024	1787805.607	no	Constituent is not a COPC/CPEC. Constituent was never detected in Group 6 groundwater wells
NCY (SWMU 7.8)	RD-15	L81065-003	Metals	Antimony-Dissolved	1.9	µg/L			2/15/2001	Primary Sample		Babcock	268114.6024	1787805.607	no	Not site related; reflect naturally occuring levels; see Appendix B
NCY (SWMU 7.8)	RD-15	L81065-003	Metals	Arsenic-Dissolved	0.71	µg/L			2/15/2001	Primary Sample		Babcock	268114.6024	1787805.607	no	Not site related; reflect naturally occuring levels; see Appendix B
NCY (SWMU 7.8)	RD-15	L81065-003	Metals	Barium-Dissolved	150	µg/L			2/15/2001	Primary Sample		Babcock	268114.6024	1787805.607	no	Not site related; reflect naturally occuring levels; see Appendix B
NCY (SWMU 7.8)	RD-15	L81065-003	Metals	Beryllium-Dissolved	0.42	µg/L	U	0.42	2/15/2001	Primary Sample		Babcock	268114.6024	1787805.607	no	Not site related; reflect naturally occuring levels; see Appendix B
NCY (SWMU 7.8)	RD-15	L81065-003	Metals	Cadmium-Dissolved	0.12	µg/L	U	0.12	2/15/2001	Primary Sample		Babcock	268114.6024	1787805.607	no	Not site related; reflect naturally occuring levels; see Appendix B
NCY (SWMU 7.8)	RD-15	L81065-003	Metals	Chromium-Dissolved	5	µg/L			2/15/2001	Primary Sample		Babcock	268114.6024	1787805.607	no	Not site related; reflect naturally occuring levels; see Appendix B
NCY (SWMU 7.8)	RD-15	L81065-003	Metals	Copper-Dissolved	2.2	µg/L			2/15/2001	Primary Sample		Babcock	268114.6024	1787805.607	no	Prior to 3 years
NCY (SWMU 7.8)	RD-15	L81065-003	Metals	Iron-Dissolved	3.9	µg/L			2/15/2001	Primary Sample		Babcock	268114.6024	1787805.607	no	Not site related; reflect naturally occuring levels; see Appendix B
NCY (SWMU 7.8)	RD-15	L81065-003	Metals	Lead-Dissolved	0.91	µg/L			2/15/2001	Primary Sample		Babcock	268114.6024	1787805.607	no	Not site related; reflect naturally occuring levels; see Appendix B
NCY (SWMU 7.8)	RD-15	L81065-003	Metals	Manganese-Dissolved	20	µg/L			2/15/2001	Primary Sample		Babcock	268114.6024	1787805.607	no	Not site related; reflect naturally occuring levels; see Appendix B
NCY (SWMU 7.8)	RD-15	L81065-003	Metals	Mercury-Dissolved	0.43	µg/L	U	0.43	2/15/2001	Primary Sample		Babcock	268114.6024	1787805.607	no	Not site related; reflect naturally occuring levels; see Appendix B
NCY (SWMU 7.8)	RD-15	L81065-003	Metals	Molybdenum-Dissolved	1.2	µg/L			2/15/2001	Primary Sample		Babcock	268114.6024	1787805.607	no	Not site related; reflect naturally occuring levels; see Appendix B
NCY (SWMU 7.8)	RD-15	L81065-003	Metals	Nickel-Dissolved	5	µg/L			2/15/2001	Primary Sample		Babcock	268114.6024	1787805.607	no	Not site related; reflect naturally occuring levels; see Appendix B
NCY (SWMU 7.8)	RD-15	L81065-003	Metals	Selenium-Dissolved	1.8	µg/L			2/15/2001	Primary Sample		Babcock	268114.6024	1787805.607	no	Not site related; reflect naturally occuring levels; see Appendix B
NCY (SWMU 7.8)	RD-15	L81065-003	Metals	Silver-Dissolved	0.1	µg/L			2/15/2001	Primary Sample		Babcock	268114.6024	1787805.607	no	Not site related; reflect naturally occuring levels; see Appendix B
NCY (SWMU 7.8)	RD-15	L81065-003	Metals	Thallium-Dissolved	0.063	µg/L	U	0.063	2/15/2001	Primary Sample		Babcock	268114.6024	1787805.607	no	Prior to 3 years
NCY (SWMU 7.8)	RD-15	L81065-003	Metals	Zinc-Dissolved	2300	µg/L			2/15/2001	Primary Sample		Babcock	268114.6024	1787805.607	no	Not site related; reflect naturally occuring levels; see Appendix B
NCY (SWMU 7.8)	RD-15	L81065-003-8260B	8260B	1,1,1-Trichloroethane	0.38	µg/L	U	0.38	2/15/2001	Primary Sample	Unknown	Babcock	268114.6024	1787805.607	no	Analysis is not within 3 years of the most recent result
NCY (SWMU 7.8)	RD-15	L81065-003-8260B	8260B	1,1,2,2-Tetrachloroethane	0.099	µg/L	U	0.099	2/15/2001	Primary Sample	Unknown	Babcock	268114.6024	1787805.607	no	Constituent is not a COPC/CPEC. Constituent was never detected in Group 6 groundwater wells
NCY (SWMU 7.8)	RD-15	L81065-003-8260B	8260B	1,1,2-Trichloroethane	0.27	µg/L	U	0.27	2/15/2001	Primary Sample	Unknown	Babcock	268114.6024	1787805.607	no	Constituent is not a COPC/CPEC. Constituent was never detected in Group 6 groundwater wells
NCY (SWMU 7.8)	RD-15	L81065-003-8260B	8260B	1,1-Dichloroethane	0.35	µg/L	U	0.35	2/15/2001	Primary Sample	Unknown	Babcock	268114.6024	1787805.607	no	Analysis is not within 3 years of the most recent result
NCY (SWMU 7.8)	RD-15	L81065-003-8260B	8260B	1,1-Dichloroethene	0.34	µg/L	U	0.34	2/15/2001	Primary Sample	Unknown	Babcock	268114.6024	1787805.607	no	Analysis is not within 3 years of the most recent result
NCY (SWMU 7.8)	RD-15	L81065-003-8260B	8260B	1,2-Dichloroethane	0.32	µg/L	U	0.32	2/15/2001	Primary Sample	Unknown	Babcock	268114.6024	1787805.607	no	Analysis is not within 3 years of the most recent result
NCY (SWMU 7.8)	RD-15	L81065-003-8260B	8260B	1,2-Dichloropropane	0.29	µg/L	U	0.29	2/15/2001	Primary Sample	Unknown	Babcock	268114.6024	1787805.607	no	Constituent is not a COPC/CPEC. Constituent was never detected in Group 6 groundwater wells
NCY (SWMU 7.8)	RD-15	L81065-003-8260B	8260B	2-Chloroethyl vinyl ether	0.86	µg/L	U	0.86	2/15/2001	Primary Sample	Unknown	Babcock	268114.6024	1787805.607	no	Constituent is not a COPC/CPEC. Constituent was never detected in Group 6 groundwater wells
NCY (SWMU 7.8)	RD-15	L81065-003-8260B	8260B	Benzene	0.18	µg/L	U	0.18	2/15/2001	Primary Sample	Unknown	Babcock	268114.6024	1787805.607	no	Analysis is not within 3 years of the most recent result
NCY (SWMU 7.8)	RD-15	L81065-003-8260B	8260B	Bromodichloromethane	0.32	µg/L	U	0.32	2/15/2001	Primary Sample	Unknown	Babcock	268114.6024	1787805.607	no	Constituent is not a COPC/CPEC. Constituent was never detected in Group 6 groundwater wells
NCY (SWMU 7.8)	RD-15	L81065-003-8260B	8260B	Bromoform	0.3	µg/L	U	0.3	2/15/2001	Primary Sample	Unknown	Babcock	268114.6024	1787805.607	no	Constituent is not a COPC/CPEC. Constituent was never detected in Group 6 groundwater wells
NCY (SWMU 7.8)	RD-15	L81065-003-8260B	8260B	Bromomethane	0.36	µg/L	U	0.36	2/15/2001	Primary Sample	Unknown	Babcock	268114.6024	1787805.607	no	Constituent is not a COPC/CPEC. Constituent was never detected in Group 6 groundwater wells
NCY (SWMU 7.8)	RD-15	L81065-003-8260B	8260B	Carbon tetrachloride	0.49	µg/L	U	0.49	2/15/2001	Primary Sample	Unknown	Babcock	268114.6024	1787805.607	no	Constituent is not a COPC/CPEC. Constituent was never detected in Group 6 groundwater wells
NCY (SWMU 7.8)	RD-15	L81065-003-8260B	8260B	Chlorobenzene	0.31	µg/L	U	0.31	2/15/2001	Primary Sample	Unknown	Babcock	268114.6024	1787805.607	no	Constituent is not a COPC/CPEC. Constituent was never detected in Group 6 groundwater wells
NCY (SWMU 7.8)	RD-15	L81065-003-8260B	8260B	Chloroethane	0.21	µg/L	U	0.21	2/15/2001	Primary Sample	Unknown	Babcock	268114.6024	1787805.607	no	Constituent is not a COPC/CPEC. Constituent was never detected in Group 6 groundwater wells
NCY (SWMU 7.8)	RD-15	L81065-003-8260B	8260B	Chloroform	0.28	µg/L	U	0.28	2/15/2001	Primary Sample	Unknown	Babcock	268114.6024	1787805.607	no	Constituent is not a COPC/CPEC. Constituent was never detected in Group 6 groundwater wells
NCY (SWMU 7.8)	RD-15	L81065-003-8260B	8260B	Chloromethane	0.3	µg/L	U	0.3	2/15/2001	Primary Sample	Unknown	Babcock	268114.6024	1787805.607	no	Analysis is not within 3 years of the most recent result
NCY (SWMU 7.8)	RD-15	L81065-003-8260B	8260B	cis-1,2-Dichloroethene	0.18	µg/L	U	0.18	2/15/2001	Primary Sample	Unknown	Babcock	268114.6024	1787805.607	no	Analysis is not within 3 years of the most recent result
NCY (SWMU 7.8)	RD-15	L81065-003-8260B	8260B	cis-1,3-Dichloropropene	0.37	µg/L	U	0.37	2/15/2001	Primary Sample	Unknown	Babcock	268114.6024	1787805.607	no	Constituent is not a COPC/CPEC. Constituent was never detected in Group 6 groundwater wells
NCY (SWMU 7.8)	RD-15	L81065-003-8260B	8260B	Dibromochloromethane	0.24	µg/L	U	0.24	2/15/2001	Primary Sample	Unknown	Babcock	268114.6024	1787805.607	no	Constituent is not a COPC/CPEC. Constituent was never detected in Group 6 groundwater wells
NCY (SWMU 7.8)	RD-15	L81065-003-8260B	8260B	Ethylbenzene	0.18	µg/L	U	0.18	2/15/2001	Primary Sample	Unknown	Babcock	268114.6024	1787805.607	no	Analysis is not within 3 years of the most recent result
NCY (SWMU 7.8)	RD-15	L81065-003-8260B	8260B	Methylene chloride	0.27	µg/L	U	0.27	2/15/2001	Primary Sample	Unknown	Babcock	268114.6024	1787805.607	no	Analysis is not within 3 years of the most recent result
NCY (SWMU 7.8)	RD-15	L81065-003-8260B	8260B	Tetrachloroethene	0.086	µg/L	U	0.086	2/15/2001	Primary Sample	Unknown	Babcock	268114.6024	1787805.607	no	Analysis is not within 3 years of the most recent result
NCY (SWMU 7.8)	RD-15	L81065-003-8260B	8260B	Toluene	0.22	µg/L	U	0.22	2/15/2001	Primary Sample	Unknown	Babcock	268114.6024	1787805.607	no	Analysis is not within 3 years of the most recent result
NCY (SWMU 7.8)	RD-15	L81065-003-8260B	8260B	trans-1,2-Dichloroethene	0.2	µg/L	U	0.2	2/15/2001	Primary Sample	Unknown	Babcock	268114.6024	1787805.607	no	Analysis is not within 3 years of the most recent result
NCY (SWMU 7.8)	RD-15	L81065-003-8260B	8260B	trans-1,3-Dichloropropene	0.45	µg/L	U	0.45	2/15/2001	Primary Sample	Unknown	Babcock	268114.6024	1787805.607	no	Constituent is not a COPC/CPEC. Constituent was never detected in Group 6 groundwater wells
NCY (SWMU 7.8)	RD-15	L81065-003-8260B	8260B	Trichloroethene	0.27	µg/L	U	0.27	2/15/2001	Primary Sample	Unknown	Babcock	268114.6024	1787805.607	no	Analysis is not within 3 years of the most recent result
NCY (SWMU 7.8)	RD-15	L81065-003-8260B	8260B	Vinyl chloride	0.25	µg/L	U	0.25	2/15/2001	Primary Sample	Unknown	Babcock	268114.6024	1787805.607	no	Constituent is not a COPC/CPEC. Constituent was never detected in Group 6 groundwater wells
NCY (SWMU 7.8)	RD-15	L81065-005-8260B	8260B	1,1,1-Trichloroethane	0.38	µg/L	U	0.38	2/15/2001	Field Duplicate	Unknown	Babcock	268114.6024	1787805.607	no	Analysis is not within 3 years of the most recent result
NCY (SWMU 7.8)	RD-15	L81065-005-8260B	8260B	1,1,2,2-Tetrachloroethane	0.099	µg/L	U	0.099	2/15/2001	Field Duplicate	Unknown	Babcock	268114.6024	1787805.607	no	Constituent is not a COPC/CPEC. Constituent was never detected in Group 6 groundwater wells
NCY (SWMU 7.8)	RD-15	L81065-005-8260B	8260B	1,1,2-Trichloroethane	0.27	µg/L	U	0.27	2/15/2001	Field Duplicate	Unknown	Babcock	268114.6024	1787805.607	no	Constituent is not a COPC/CPEC. Constituent was never detected in Group 6 groundwater wells
NCY (SWMU 7.8)	RD-15	L81065-005-8260B	8260B	1,1-Dichloroethane	0.35	µg/L	U	0.35	2/15/2001	Field Duplicate	Unknown	Babcock	268114.6024	1787805.607	no	Analysis is not within 3 years of the most recent result
NCY (SWMU 7.8)	RD-15	L81065-005-8260B	8260B	1,1-Dichloroethene	0.34	µg/L	U	0.34	2/15/2001	Field Duplicate	Unknown	Babcock	268114.6024	1787805.607	no	Analysis is not within 3 years of the most recent result
NCY (SWMU 7.8)	RD-15	L81065-005-8260B	8260B	1,2-Dichloroethane	0.32	µg/L	U	0.32	2/15/2001	Field Duplicate	Unknown	Babcock	268114.6024	1787805.607	no	Analysis is not within 3 years of the most recent result
NCY (SWMU 7.8)	RD-15	L81065-005-8260B	8260B	1,2-Dichloropropane	0.29	µg/L	U	0.29	2/15/2001	Field Duplicate	Unknown	Babcock	268114.6024	1787805.607	no	Constituent is not a COPC/CPEC. Constituent was never detected in Group 6 groundwater wells
NCY (SWMU 7.8)	RD-15	L81065-005-8260B	8260B	2-Chloroethyl vinyl ether	0.86	µg/L	U	0.86	2/15/2001	Field Duplicate	Unknown	Babcock	268114.6024	1787805.607	no	Constituent is not a COPC/CPEC. Constituent was never detected in Group 6 groundwater wells
NCY (SWMU 7.8)	RD-15	L81065-005-8260B	8260B	Benzene	0.18	µg/L	U	0.18	2/15/2001	Field Duplicate	Unknown	Babcock	268114.6024	1787805.607	no	Analysis is not within 3 years of the most recent result
NCY (SWMU 7.8)	RD-15	L81065-005-8260B	8260B	Bromodichloromethane	0.32	µg/L	U	0.32	2/15/2001	Field Duplicate	Unknown	Babcock	268114.6024	1787805.607	no	Constituent is not a COPC/CPEC. Constituent was never detected in Group 6 groundwater wells
NCY (SWMU 7.8)	RD-15	L81065-005-8260B	8260B	Bromoform	0.3	µg/L	U	0.3	2/15/2001	Field Duplicate	Unknown	Babcock	268114.6024	1787805.607	no	Constituent is not a COPC/CPEC. Constituent was never detected in Group 6 groundwater wells
NCY (SWMU 7.8)	RD-15	L81065-005-8260B	8260B	Bromomethane	0.36	µg/L	U	0.36	2/15/2001	Field Duplicate	Unknown	Babcock	268114.6024	1787805.607	no	Constituent is not a COPC/CPEC. Constituent was never detected in Group 6 groundwater wells
NCY (SWMU 7.8)	RD-15	L81065-005-8260B	8260B	Carbon tetrachloride	0.49	µg/L	U	0.49	2/15/2001	Field Duplicate	Unknown	Babcock	268114.6024	1787805.607	no	Constituent is not a COPC/CPEC. Constituent was never detected in Group 6 groundwater wells
NCY (SWMU 7.8)	RD-15	L81065-005-8260B	8260B	Chlorobenzene	0.31	µg/L	U	0.31	2/15/2001	Field Duplicate	Unknown	Babcock	268114.6024	1787805.607	no	Constituent is not a COPC/CPEC. Constituent was never detected in Group 6 groundwater wells
NCY (SWMU 7.8)	RD-15	L81065-005-8260B	8260B	Chloroethane	0.21	µg/L	U	0.21	2/15/2001	Field Duplicate	Unknown	Babcock	268114.6024	1787805.607	no	Constituent is not a COPC/CPEC. Constituent was never detected in Group 6 groundwater wells
NCY (SWMU 7.8)	RD-15	L81065-005-8260B	8260B	Chloroform	0.28	µg/L	U	0.28	2/15/2001	Field Duplicate	Unknown	Babcock	268114.6024	1787805.607	no	Constituent is not a COPC/CPEC. Constituent was never detected in Group 6 groundwater wells
NCY (SWMU 7.8)	RD-15	L81065-005-8260B	8260B	Chloromethane	0.3	µg/L	U	0.3	2/15/2001	Field Duplicate	Unknown	Babcock	268114.6024	1787805.607	no	Analysis is not within 3 years of the most recent result
NCY (SWMU 7.8)	RD-15	L81065-005-8260B	8260B	cis-1,2-Dichloroethene	0.18	µg/L	U	0.18	2/15/2001	Field Duplicate	Unknown	Babcock	268114.6024	1787805.607	no	Analysis is not within 3 years of the most recent result
NCY (SWMU 7.8)	RD-15	L81065-005-8260B	8260B	cis-1,3-Dichloropropene	0.37	µg/L	U	0.37	2/15/2001	Field Duplicate	Unknown	Babcock	268114.6024	1787805.607	no	Constituent is not a COPC/CPEC. Constituent was never detected in Group 6 groundwater wells
NCY (SWMU 7.8)	RD-15	L81065-005-8260B	8260B	Dibromochloromethane	0.24	µg/L	U	0.24	2/15/2001	Field Duplicate	Unknown	Babcock	268114.6024	1787805.607	no	Constituent is not a COPC/CPEC. Constituent was never detected in Group 6 groundwater wells

SWMU/AOC	Well Identification	Sample Identification	Analytical Method	Analyte	Concentration	Units	Project Qualifier	Detection Limit	Collection Date	Sample Type	SDG Number	Analytical Laboratory	Northings	Eastings	Included in Risk Assessment	Rationale for Risk Exclusion
NCY (SWMU 7.8)	RD-15	L81065-005-8260B	8260B	Ethylbenzene	0.18	µg/L	U	0.18	2/15/2001	Field Duplicate	Unknown	Babcock	268114.6024	1787805.607	no	Analysis is not within 3 years of the most recent result
NCY (SWMU 7.8)	RD-15	L81065-005-8260B	8260B	Methylene chloride	0.27	µg/L	U	0.27	2/15/2001	Field Duplicate	Unknown	Babcock	268114.6024	1787805.607	no	Analysis is not within 3 years of the most recent result
NCY (SWMU 7.8)	RD-15	L81065-005-8260B	8260B	Tetrachloroethene	0.086	µg/L	U	0.086	2/15/2001	Field Duplicate	Unknown	Babcock	268114.6024	1787805.607	no	Analysis is not within 3 years of the most recent result
NCY (SWMU 7.8)	RD-15	L81065-005-8260B	8260B	Toluene	0.22	µg/L	U	0.22	2/15/2001	Field Duplicate	Unknown	Babcock	268114.6024	1787805.607	no	Analysis is not within 3 years of the most recent result
NCY (SWMU 7.8)	RD-15	L81065-005-8260B	8260B	trans-1,2-Dichloroethene	0.2	µg/L	U	0.2	2/15/2001	Field Duplicate	Unknown	Babcock	268114.6024	1787805.607	no	Analysis is not within 3 years of the most recent result
NCY (SWMU 7.8)	RD-15	L81065-005-8260B	8260B	trans-1,3-Dichloropropene	0.45	µg/L	U	0.45	2/15/2001	Field Duplicate	Unknown	Babcock	268114.6024	1787805.607	no	Constituent is not a COPC/CPEC. Constituent was never detected in Group 6 groundwater wells
NCY (SWMU 7.8)	RD-15	L81065-005-8260B	8260B	Trichloroethene	0.28	µg/L			2/15/2001	Field Duplicate	Unknown	Babcock	268114.6024	1787805.607	no	Analysis is not within 3 years of the most recent result
NCY (SWMU 7.8)	RD-15	L81065-005-8260B	8260B	Vinyl chloride	0.25	µg/L	U	0.25	2/15/2001	Field Duplicate	Unknown	Babcock	268114.6024	1787805.607	no	Constituent is not a COPC/CPEC. Constituent was never detected in Group 6 groundwater wells
NCY (SWMU 7.8)	RD-15	L9902200-001	Metals	Antimony-Dissolved	50	µg/L	U	50	5/14/1999	Primary Sample		Columbia	268114.6024	1787805.607	no	Not site related; reflect naturally occuring levels; see Appendix B
NCY (SWMU 7.8)	RD-15	L9902200-001	Metals	Arsenic-Dissolved	2	µg/L	U	2	5/14/1999	Primary Sample		Columbia	268114.6024	1787805.607	no	Not site related; reflect naturally occuring levels; see Appendix B
NCY (SWMU 7.8)	RD-15	L9902200-001	Metals	Barium-Dissolved	30	µg/L			5/14/1999	Primary Sample		Columbia	268114.6024	1787805.607	no	Not site related; reflect naturally occuring levels; see Appendix B
NCY (SWMU 7.8)	RD-15	L9902200-001	Metals	Beryllium-Dissolved	2	µg/L	U	2	5/14/1999	Primary Sample		Columbia	268114.6024	1787805.607	no	Not site related; reflect naturally occuring levels; see Appendix B
NCY (SWMU 7.8)	RD-15	L9902200-001	Metals	Cadmium-Dissolved	3	µg/L	U	3	5/14/1999	Primary Sample		Columbia	268114.6024	1787805.607	no	Not site related; reflect naturally occuring levels; see Appendix B
NCY (SWMU 7.8)	RD-15	L9902200-001	Metals	Chromium-Dissolved	5	µg/L	U	5	5/14/1999	Primary Sample		Columbia	268114.6024	1787805.607	no	Not site related; reflect naturally occuring levels; see Appendix B
NCY (SWMU 7.8)	RD-15	L9902200-001	Metals	Copper-Dissolved	10	µg/L	U	10	5/14/1999	Primary Sample		Columbia	268114.6024	1787805.607	no	Elevated DL in early data; not considered representative
NCY (SWMU 7.8)	RD-15	L9902200-001	Metals	Lead-Dissolved	50	µg/L	U	50	5/14/1999	Primary Sample		Columbia	268114.6024	1787805.607	no	Not site related; reflect naturally occuring levels; see Appendix B
NCY (SWMU 7.8)	RD-15	L9902200-001	Metals	Mercury-Dissolved	0.2	µg/L	U	0.2	5/14/1999	Primary Sample		Columbia	268114.6024	1787805.607	no	Not site related; reflect naturally occuring levels; see Appendix B
NCY (SWMU 7.8)	RD-15	L9902200-001	Metals	Molybdenum-Dissolved	10	µg/L	U	10	5/14/1999	Primary Sample		Columbia	268114.6024	1787805.607	no	Not site related; reflect naturally occuring levels; see Appendix B
NCY (SWMU 7.8)	RD-15	L9902200-001	Metals	Nickel-Dissolved	20	µg/L	U	20	5/14/1999	Primary Sample		Columbia	268114.6024	1787805.607	no	Not site related; reflect naturally occuring levels; see Appendix B
NCY (SWMU 7.8)	RD-15	L9902200-001	Metals	Selenium-Dissolved	3	µg/L	U	3	5/14/1999	Primary Sample		Columbia	268114.6024	1787805.607	no	Not site related; reflect naturally occuring levels; see Appendix B
NCY (SWMU 7.8)	RD-15	L9902200-001	Metals	Silver-Dissolved	5	µg/L	U	5	5/14/1999	Primary Sample		Columbia	268114.6024	1787805.607	no	Not site related; reflect naturally occuring levels; see Appendix B
NCY (SWMU 7.8)	RD-15	L9902200-001	Metals	Thallium-Dissolved	100	µg/L	U	100	5/14/1999	Primary Sample		Columbia	268114.6024	1787805.607	no	Elevated DL in early data; not considered representative
NCY (SWMU 7.8)	RD-15	L9902200-001	Metals	Zinc-Dissolved	1800	µg/L			5/14/1999	Primary Sample		Columbia	268114.6024	1787805.607	no	Not site related; reflect naturally occuring levels; see Appendix B
NCY (SWMU 7.8)	RD-15	L9902200-001-8260B	8260B	1,1,1-Trichloroethane	0.2	µg/L	U	0.2	5/14/1999	Primary Sample	Unknown	Columbia	268114.6024	1787805.607	no	Analysis is not within 3 years of the most recent result
NCY (SWMU 7.8)	RD-15	L9902200-001-8260B	8260B	1,1,2,2-Tetrachloroethane	0.5	µg/L	U	0.5	5/14/1999	Primary Sample	Unknown	Columbia	268114.6024	1787805.607	no	Constituent is not a COPC/CPEC. Constituent was never detected in Group 6 groundwater wells
NCY (SWMU 7.8)	RD-15	L9902200-001-8260B	8260B	1,1,2-Trichloroethane	0.3	µg/L	U	0.3	5/14/1999	Primary Sample	Unknown	Columbia	268114.6024	1787805.607	no	Constituent is not a COPC/CPEC. Constituent was never detected in Group 6 groundwater wells
NCY (SWMU 7.8)	RD-15	L9902200-001-8260B	8260B	1,1,2-Trichlorotrifluoroethane	0.2	µg/L	U	0.2	5/14/1999	Primary Sample	Unknown	Columbia	268114.6024	1787805.607	no	Analysis is not within 3 years of the most recent result
NCY (SWMU 7.8)	RD-15	L9902200-001-8260B	8260B	1,1-Dichloroethane	0.2	µg/L	U	0.2	5/14/1999	Primary Sample	Unknown	Columbia	268114.6024	1787805.607	no	Analysis is not within 3 years of the most recent result
NCY (SWMU 7.8)	RD-15	L9902200-001-8260B	8260B	1,1-Dichloroethene	0.2	µg/L	U	0.2	5/14/1999	Primary Sample	Unknown	Columbia	268114.6024	1787805.607	no	Analysis is not within 3 years of the most recent result
NCY (SWMU 7.8)	RD-15	L9902200-001-8260B	8260B	1,2-Dichlorobenzene	0.3	µg/L	U	0.3	5/14/1999	Primary Sample	Unknown	Columbia	268114.6024	1787805.607	no	Constituent is not a COPC/CPEC. Constituent was never detected in Group 6 groundwater wells
NCY (SWMU 7.8)	RD-15	L9902200-001-8260B	8260B	1,2-Dichloroethane	0.3	µg/L	U	0.3	5/14/1999	Primary Sample	Unknown	Columbia	268114.6024	1787805.607	no	Analysis is not within 3 years of the most recent result
NCY (SWMU 7.8)	RD-15	L9902200-001-8260B	8260B	1,2-Dichloropropane	0.3	µg/L	U	0.3	5/14/1999	Primary Sample	Unknown	Columbia	268114.6024	1787805.607	no	Constituent is not a COPC/CPEC. Constituent was never detected in Group 6 groundwater wells
NCY (SWMU 7.8)	RD-15	L9902200-001-8260B	8260B	1,3-Dichlorobenzene	0.3	µg/L	U	0.3	5/14/1999	Primary Sample	Unknown	Columbia	268114.6024	1787805.607	no	Constituent is not a COPC/CPEC. Constituent was never detected in Group 6 groundwater wells
NCY (SWMU 7.8)	RD-15	L9902200-001-8260B	8260B	1,4-Dichlorobenzene	0.2	µg/L	U	0.2	5/14/1999	Primary Sample	Unknown	Columbia	268114.6024	1787805.607	no	Constituent is not a COPC/CPEC. Constituent was never detected in Group 6 groundwater wells
NCY (SWMU 7.8)	RD-15	L9902200-001-8260B	8260B	2-Butanone	1	µg/L	U	1	5/14/1999	Primary Sample	Unknown	Columbia	268114.6024	1787805.607	no	Analysis is not within 3 years of the most recent result
NCY (SWMU 7.8)	RD-15	L9902200-001-8260B	8260B	2-Chloroethyl vinyl ether	0.9	µg/L	U	0.9	5/14/1999	Primary Sample	Unknown	Columbia	268114.6024	1787805.607	no	Constituent is not a COPC/CPEC. Constituent was never detected in Group 6 groundwater wells
NCY (SWMU 7.8)	RD-15	L9902200-001-8260B	8260B	2-Hexanone	0.6	µg/L	U	0.6	5/14/1999	Primary Sample	Unknown	Columbia	268114.6024	1787805.607	no	Analysis is not within 3 years of the most recent result
NCY (SWMU 7.8)	RD-15	L9902200-001-8260B	8260B	4-Methyl-2-pentanone	0.9	µg/L	U	0.9	5/14/1999	Primary Sample	Unknown	Columbia	268114.6024	1787805.607	no	Constituent is not a COPC/CPEC. Constituent was never detected in Group 6 groundwater wells
NCY (SWMU 7.8)	RD-15	L9902200-001-8260B	8260B	Acetone	4	µg/L	U	4	5/14/1999	Primary Sample	Unknown	Columbia	268114.6024	1787805.607	no	Analysis is not within 3 years of the most recent result
NCY (SWMU 7.8)	RD-15	L9902200-001-8260B	8260B	Acrolein	0.9	µg/L	U	0.9	5/14/1999	Primary Sample	Unknown	Columbia	268114.6024	1787805.607	no	Constituent is not a COPC/CPEC. Constituent was never detected in Group 6 groundwater wells
NCY (SWMU 7.8)	RD-15	L9902200-001-8260B	8260B	Acrylonitrile	0.7	µg/L	U	0.7	5/14/1999	Primary Sample	Unknown	Columbia	268114.6024	1787805.607	no	Constituent is not a COPC/CPEC. Constituent was never detected in Group 6 groundwater wells
NCY (SWMU 7.8)	RD-15	L9902200-001-8260B	8260B	Benzene	0.3	µg/L	U	0.3	5/14/1999	Primary Sample	Unknown	Columbia	268114.6024	1787805.607	no	Analysis is not within 3 years of the most recent result
NCY (SWMU 7.8)	RD-15	L9902200-001-8260B	8260B	Bromodichloromethane	0.2	µg/L	U	0.2	5/14/1999	Primary Sample	Unknown	Columbia	268114.6024	1787805.607	no	Constituent is not a COPC/CPEC. Constituent was never detected in Group 6 groundwater wells
NCY (SWMU 7.8)	RD-15	L9902200-001-8260B	8260B	Bromoform	0.3	µg/L	U	0.3	5/14/1999	Primary Sample	Unknown	Columbia	268114.6024	1787805.607	no	Constituent is not a COPC/CPEC. Constituent was never detected in Group 6 groundwater wells
NCY (SWMU 7.8)	RD-15	L9902200-001-8260B	8260B	Bromomethane	0.3	µg/L	U	0.3	5/14/1999	Primary Sample	Unknown	Columbia	268114.6024	1787805.607	no	Constituent is not a COPC/CPEC. Constituent was never detected in Group 6 groundwater wells
NCY (SWMU 7.8)	RD-15	L9902200-001-8260B	8260B	Carbon disulfide	0.3	µg/L	U	0.3	5/14/1999	Primary Sample	Unknown	Columbia	268114.6024	1787805.607	no	Analysis is not within 3 years of the most recent result
NCY (SWMU 7.8)	RD-15	L9902200-001-8260B	8260B	Carbon tetrachloride	0.2	µg/L	U	0.2	5/14/1999	Primary Sample	Unknown	Columbia	268114.6024	1787805.607	no	Constituent is not a COPC/CPEC. Constituent was never detected in Group 6 groundwater wells
NCY (SWMU 7.8)	RD-15	L9902200-001-8260B	8260B	Chlorobenzene	0.3	µg/L	U	0.3	5/14/1999	Primary Sample	Unknown	Columbia	268114.6024	1787805.607	no	Constituent is not a COPC/CPEC. Constituent was never detected in Group 6 groundwater wells
NCY (SWMU 7.8)	RD-15	L9902200-001-8260B	8260B	Chloroethane	0.2	µg/L	U	0.2	5/14/1999	Primary Sample	Unknown	Columbia	268114.6024	1787805.607	no	Constituent is not a COPC/CPEC. Constituent was never detected in Group 6 groundwater wells
NCY (SWMU 7.8)	RD-15	L9902200-001-8260B	8260B	Chloroform	0.4	µg/L	U	0.4	5/14/1999	Primary Sample	Unknown	Columbia	268114.6024	1787805.607	no	Constituent is not a COPC/CPEC. Constituent was never detected in Group 6 groundwater wells
NCY (SWMU 7.8)	RD-15	L9902200-001-8260B	8260B	Chloromethane	0.2	µg/L	U	0.2	5/14/1999	Primary Sample	Unknown	Columbia	268114.6024	1787805.607	no	Analysis is not within 3 years of the most recent result
NCY (SWMU 7.8)	RD-15	L9902200-001-8260B	8260B	cis-1,2-Dichloroethene	0.2	µg/L	U	0.2	5/14/1999	Primary Sample	Unknown	Columbia	268114.6024	1787805.607	no	Analysis is not within 3 years of the most recent result
NCY (SWMU 7.8)	RD-15	L9902200-001-8260B	8260B	cis-1,3-Dichloropropene	0.2	µg/L	U	0.2	5/14/1999	Primary Sample	Unknown	Columbia	268114.6024	1787805.607	no	Constituent is not a COPC/CPEC. Constituent was never detected in Group 6 groundwater wells
NCY (SWMU 7.8)	RD-15	L9902200-001-8260B	8260B	Dibromochloromethane	0.2	µg/L	U	0.2	5/14/1999	Primary Sample	Unknown	Columbia	268114.6024	1787805.607	no	Constituent is not a COPC/CPEC. Constituent was never detected in Group 6 groundwater wells
NCY (SWMU 7.8)	RD-15	L9902200-001-8260B	8260B	Ethylbenzene	0.2	µg/L	U	0.2	5/14/1999	Primary Sample	Unknown	Columbia	268114.6024	1787805.607	no	Analysis is not within 3 years of the most recent result
NCY (SWMU 7.8)	RD-15	L9902200-001-8260B	8260B	m,p-Xylene	0.4	µg/L	U	0.4	5/14/1999	Primary Sample	Unknown	Columbia	268114.6024	1787805.607	no	Analysis is not within 3 years of the most recent result
NCY (SWMU 7.8)	RD-15	L9902200-001-8260B	8260B	Methylene chloride	0.4	µg/L	U	0.4	5/14/1999	Primary Sample	Unknown	Columbia	268114.6024	1787805.607	no	Analysis is not within 3 years of the most recent result
NCY (SWMU 7.8)	RD-15	L9902200-001-8260B	8260B	o-Xylene	0.2	µg/L	U	0.2	5/14/1999	Primary Sample	Unknown	Columbia	268114.6024	1787805.607	no	Analysis is not within 3 years of the most recent result
NCY (SWMU 7.8)	RD-15	L9902200-001-8260B	8260B	Styrene	0.2	µg/L	U	0.2	5/14/1999	Primary Sample	Unknown	Columbia	268114.6024	1787805.607	no	Constituent is not a COPC/CPEC. Constituent was never detected in Group 6 groundwater wells
NCY (SWMU 7.8)	RD-15	L9902200-001-8260B	8260B	Tetrachloroethene	0.4	µg/L	U	0.4	5/14/1999	Primary Sample	Unknown	Columbia	268114.6024	1787805.607	no	Analysis is not within 3 years of the most recent result
NCY (SWMU 7.8)	RD-15	L9902200-001-8260B	8260B	Toluene	0.3	µg/L	U	0.3	5/14/1999	Primary Sample	Unknown	Columbia	268114.6024	1787805.607	no	Analysis is not within 3 years of the most recent result
NCY (SWMU 7.8)	RD-15	L9902200-001-8260B	8260B	trans-1,2-Dichloroethene	0.2	µg/L	U	0.2	5/14/1999	Primary Sample	Unknown	Columbia	268114.6024	1787805.607	no	Analysis is not within 3 years of the most recent result
NCY (SWMU 7.8)	RD-15	L9902200-001-8260B	8260B	trans-1,3-Dichloropropene	0.2	µg/L	U	0.2	5/14/1999	Primary Sample	Unknown	Columbia	268114.6024	1787805.607	no	Constituent is not a COPC/CPEC. Constituent was never detected in Group 6 groundwater wells
NCY (SWMU 7.8)	RD-15	L9902200-001-8260B	8260B	Trichloroethene	1	µg/L			5/14/1999	Primary Sample	Unknown	Columbia	268114.6024	1787805.607	no	Analysis is not within 3 years of the most recent result
NCY (SWMU 7.8)	RD-15	L9902200-001-8260B	8260B	Trichlorofluoromethane	0.2	µg/L	U	0.2	5/14/1999	Primary Sample	Unknown	Columbia	268114.6024	1787805.607	no	Constituent is not a COPC/CPEC. Constituent was never detected in Group 6 groundwater wells
NCY (SWMU 7.8)	RD-15	L9902200-001-8260B	8260B	Vinyl acetate	2	µg/L	U	2	5/14/1999	Primary Sample	Unknown	Columbia	268114.6024	1787805.607	no	Constituent is not a COPC/CPEC. Constituent was never detected in Group 6 groundwater wells
NCY (SWMU 7.8)	RD-15	L9902200-001-8260B	8260B	Vinyl chloride	0.3	µg/L	U	0.3	5/14/1999	Primary Sample	Unknown	Columbia	268114.6024	1787805.607	no	Constituent is not a COPC/CPEC. Constituent was never detected in Group 6 groundwater wells
NCY (SWMU 7.8)	RD-15	L9902200-002	Metals	Antimony-Dissolved	50	µg/L	U	50	5/14/1999	Field Duplicate		Columbia	268114.6024	1787805.607	no	Not site related; reflect naturally occuring levels; see Appendix B
NCY (SWMU 7.8)	RD-15	L9902200-002	Metals	Arsenic-Dissolved	2	µg/L	U	2	5/14/1999	Field Duplicate		Columbia	268114.6024	1787805.607	no	Not site related; reflect naturally occuring levels; see Appendix B
NCY (SWMU 7.8)	RD-15	L9902200-002	Metals	Barium-Dissolved	30	µg/L			5/14/1999	Field Duplicate		Columbia	268114.6024	1787805.607	no	Not site related; reflect naturally occuring levels; see Appendix B
NCY (SWMU 7.8)	RD-15	L9902200-002	Metals	Beryllium-Dissolved	2	µg/L	U	2	5/14/1999	Field Duplicate		Columbia	268114.6024	1787805.607	no	Not site related; reflect naturally occuring levels; see Appendix B
NCY (SWMU 7.8)	RD-15	L9902200-002	Metals	Cadmium-Dissolved	3	µg/L	U	3	5/14/1999	Field Duplicate		Columbia	268114.6024	1787805.607	no	Not site related; reflect naturally occuring levels; see Appendix B
NCY (SWMU 7.8)	RD-15	L9902200-002	Metals	Chromium-Dissolved	5	µg/L	U	5	5/14/1999	Field Duplicate		Columbia	268114.6024	1787805.607	no	Not site related; reflect naturally occuring levels; see Appendix B
NCY (SWMU 7.8)	RD-15	L9902200-002	Metals	Copper-Dissolved	10	µg/L	U	10	5/14/1999	Field Duplicate		Columbia	268114.6024	1787805.607	no	Elevated DL in early data; not considered representative
NCY (SWMU 7.8)	RD-15	L9902200-002	Metals	Lead-Dissolved	50	µg/L	U	50	5/14/1999	Field Duplicate		Columbia	268114.6024	1787805.607	no	Not site related; reflect naturally occuring levels; see Appendix B
NCY (SWMU 7.8)	RD-15	L9902200-002	Metals	Mercury-Dissolved	0.2	µg/L	U	0.2	5/14/1999	Field Duplicate		Columbia	268114.6024	1787805.607	no	Not site related; reflect naturally occuring levels; see Appendix B

SWMU/AOC	Well Identification	Sample Identification	Analytical Method	Analyte	Concentration	Units	Project Qualifier	Detection Limit	Collection Date	Sample Type	SDG Number	Analytical Laboratory	Northings	Eastings	Included in Risk Assessment	Rationale for Risk Exclusion
NCY (SWMU 7.8)	RD-15	L9902200-002	Metals	Molybdenum-Dissolved	10	µg/L	U	10	5/14/1999	Field Duplicate		Columbia	268114.6024	1787805.607	no	Not site related; reflect naturally occuring levels; see Appendix B
NCY (SWMU 7.8)	RD-15	L9902200-002	Metals	Nickel-Dissolved	20	µg/L	U	20	5/14/1999	Field Duplicate		Columbia	268114.6024	1787805.607	no	Not site related; reflect naturally occuring levels; see Appendix B
NCY (SWMU 7.8)	RD-15	L9902200-002	Metals	Selenium-Dissolved	3	µg/L	U	3	5/14/1999	Field Duplicate		Columbia	268114.6024	1787805.607	no	Not site related; reflect naturally occuring levels; see Appendix B
NCY (SWMU 7.8)	RD-15	L9902200-002	Metals	Silver-Dissolved	5	µg/L	U	5	5/14/1999	Field Duplicate		Columbia	268114.6024	1787805.607	no	Not site related; reflect naturally occuring levels; see Appendix B
NCY (SWMU 7.8)	RD-15	L9902200-002	Metals	Thallium-Dissolved	100	µg/L	U	100	5/14/1999	Field Duplicate		Columbia	268114.6024	1787805.607	no	Elevated DL in early data; not considered representative
NCY (SWMU 7.8)	RD-15	L9902200-002	Metals	Zinc-Dissolved	1800	µg/L			5/14/1999	Field Duplicate		Columbia	268114.6024	1787805.607	no	Not site related; reflect naturally occuring levels; see Appendix B
NCY (SWMU 7.8)	RD-15	RD-15	314.0	Perchlorate	0.43	µg/L	U	0.43	3/6/2002	Primary Sample		Del Mar	268114.6024	1787805.607	no	Constituent is not a COPC/CPEC. Constituent was never detected in Group 6 groundwater wells
NCY (SWMU 7.8)	RD-15	RD-15	6020	Antimony-Dissolved	0.64	µg/L	J	0.18	3/6/2002	Primary Sample		Del Mar	268114.6024	1787805.607	no	Not site related; reflect naturally occuring levels; see Appendix B
NCY (SWMU 7.8)	RD-15	RD-15	6020	Arsenic-Dissolved	0.58	µg/L	J	0.15	3/6/2002	Primary Sample		Del Mar	268114.6024	1787805.607	no	Not site related; reflect naturally occuring levels; see Appendix B
NCY (SWMU 7.8)	RD-15	RD-15	6020	Barium-Dissolved	49	µg/L		0.18	3/6/2002	Primary Sample		Del Mar	268114.6024	1787805.607	no	Not site related; reflect naturally occuring levels; see Appendix B
NCY (SWMU 7.8)	RD-15	RD-15	6020	Beryllium-Dissolved	0.054	µg/L	U	0.054	3/6/2002	Primary Sample		Del Mar	268114.6024	1787805.607	no	Not site related; reflect naturally occuring levels; see Appendix B
NCY (SWMU 7.8)	RD-15	RD-15	6020	Cadmium-Dissolved	0.067	µg/L	U	0.067	3/6/2002	Primary Sample		Del Mar	268114.6024	1787805.607	no	Not site related; reflect naturally occuring levels; see Appendix B
NCY (SWMU 7.8)	RD-15	RD-15	6020	Chromium-Dissolved	0.2	µg/L	U	0.2	3/6/2002	Primary Sample		Del Mar	268114.6024	1787805.607	no	Not site related; reflect naturally occuring levels; see Appendix B
NCY (SWMU 7.8)	RD-15	RD-15	6020	Cobalt-Dissolved	1.6	µg/L		0.054	3/6/2002	Primary Sample		Del Mar	268114.6024	1787805.607	no	Not site related; reflect naturally occuring levels; see Appendix B
NCY (SWMU 7.8)	RD-15	RD-15	6020	Copper-Dissolved	2.5	µg/L		0.2	3/6/2002	Primary Sample		Del Mar	268114.6024	1787805.607	no	Prior to 3 years
NCY (SWMU 7.8)	RD-15	RD-15	6020	Iron-Dissolved	19	µg/L		4.1	3/6/2002	Primary Sample		Del Mar	268114.6024	1787805.607	no	Not site related; reflect naturally occuring levels; see Appendix B
NCY (SWMU 7.8)	RD-15	RD-15	6020	Lead-Dissolved	0.95	µg/L	J	0.086	3/6/2002	Primary Sample		Del Mar	268114.6024	1787805.607	no	Not site related; reflect naturally occuring levels; see Appendix B
NCY (SWMU 7.8)	RD-15	RD-15	6020	Manganese-Dissolved	58	µg/L		0.17	3/6/2002	Primary Sample		Del Mar	268114.6024	1787805.607	no	Not site related; reflect naturally occuring levels; see Appendix B
NCY (SWMU 7.8)	RD-15	RD-15	6020	Molybdenum-Dissolved	1.6	µg/L		0.4	3/6/2002	Primary Sample		Del Mar	268114.6024	1787805.607	no	Not site related; reflect naturally occuring levels; see Appendix B
NCY (SWMU 7.8)	RD-15	RD-15	6020	Nickel-Dissolved	7.4	µg/L		0.42	3/6/2002	Primary Sample		Del Mar	268114.6024	1787805.607	no	Not site related; reflect naturally occuring levels; see Appendix B
NCY (SWMU 7.8)	RD-15	RD-15	6020	Selenium-Dissolved	1.4	µg/L	J	0.18	3/6/2002	Primary Sample		Del Mar	268114.6024	1787805.607	no	Not site related; reflect naturally occuring levels; see Appendix B
NCY (SWMU 7.8)	RD-15	RD-15	6020	Silver-Dissolved	0.059	µg/L	U	0.059	3/6/2002	Primary Sample		Del Mar	268114.6024	1787805.607	no	Not site related; reflect naturally occuring levels; see Appendix B
NCY (SWMU 7.8)	RD-15	RD-15	6020	Thallium-Dissolved	0.044	µg/L	U	0.044	3/6/2002	Primary Sample		Del Mar	268114.6024	1787805.607	no	Prior to 3 years
NCY (SWMU 7.8)	RD-15	RD-15	6020	Vanadium-Dissolved	0.45	µg/L	J	0.048	3/6/2002	Primary Sample		Del Mar	268114.6024	1787805.607	no	Not site related; reflect naturally occuring levels; see Appendix B
NCY (SWMU 7.8)	RD-15	RD-15	6020	Zinc-Dissolved	2200	µg/L		1.8	3/6/2002	Primary Sample		Del Mar	268114.6024	1787805.607	no	Not site related; reflect naturally occuring levels; see Appendix B
NCY (SWMU 7.8)	RD-15	RD-15	7470A	Mercury-Dissolved	0.05	µg/L	U	0.05	3/6/2002	Primary Sample		Del Mar	268114.6024	1787805.607	no	Not site related; reflect naturally occuring levels; see Appendix B
NCY (SWMU 7.8)	RD-15	RD-15	8260B	1,1,1-Trichloroethane	0.13	µg/L	U	0.13	3/6/2002	Primary Sample		Del Mar	268114.6024	1787805.607	yes	
NCY (SWMU 7.8)	RD-15	RD-15	8260B	1,1,2,2-Tetrachloroethane	0.33	µg/L	U	0.33	3/6/2002	Primary Sample		Del Mar	268114.6024	1787805.607	no	Constituent is not a COPC/CPEC. Constituent was never detected in Group 6 groundwater wells
NCY (SWMU 7.8)	RD-15	RD-15	8260B	1,1,2-Trichloroethane	0.31	µg/L	U	0.31	3/6/2002	Primary Sample		Del Mar	268114.6024	1787805.607	no	Constituent is not a COPC/CPEC. Constituent was never detected in Group 6 groundwater wells
NCY (SWMU 7.8)	RD-15	RD-15	8260B	1,1,2-Trichlorotrifluoroethane	0.32	µg/L	U	0.32	3/6/2002	Primary Sample		Del Mar	268114.6024	1787805.607	yes	
NCY (SWMU 7.8)	RD-15	RD-15	8260B	1,1-Dichloroethane	0.13	µg/L	U	0.13	3/6/2002	Primary Sample		Del Mar	268114.6024	1787805.607	yes	
NCY (SWMU 7.8)	RD-15	RD-15	8260B	1,1-Dichloroethene	0.14	µg/L	U	0.14	3/6/2002	Primary Sample		Del Mar	268114.6024	1787805.607	yes	
NCY (SWMU 7.8)	RD-15	RD-15	8260B	1,2-Dichlorobenzene	0.11	µg/L	U	0.11	3/6/2002	Primary Sample		Del Mar	268114.6024	1787805.607	no	Constituent is not a COPC/CPEC. Constituent was never detected in Group 6 groundwater wells
NCY (SWMU 7.8)	RD-15	RD-15	8260B	1,2-Dichloroethane	0.22	µg/L	U	0.22	3/6/2002	Primary Sample		Del Mar	268114.6024	1787805.607	yes	
NCY (SWMU 7.8)	RD-15	RD-15	8260B	1,2-Dichloropropane	0.14	µg/L	U	0.14	3/6/2002	Primary Sample		Del Mar	268114.6024	1787805.607	no	Constituent is not a COPC/CPEC. Constituent was never detected in Group 6 groundwater wells
NCY (SWMU 7.8)	RD-15	RD-15	8260B	1,3-Dichlorobenzene	0.1	µg/L	U	0.1	3/6/2002	Primary Sample		Del Mar	268114.6024	1787805.607	no	Constituent is not a COPC/CPEC. Constituent was never detected in Group 6 groundwater wells
NCY (SWMU 7.8)	RD-15	RD-15	8260B	1,4-Dichlorobenzene	0.11	µg/L	U	0.11	3/6/2002	Primary Sample		Del Mar	268114.6024	1787805.607	no	Constituent is not a COPC/CPEC. Constituent was never detected in Group 6 groundwater wells
NCY (SWMU 7.8)	RD-15	RD-15	8260B	2-Butanone	3.2	µg/L	U	3.2	3/6/2002	Primary Sample		Del Mar	268114.6024	1787805.607	yes	
NCY (SWMU 7.8)	RD-15	RD-15	8260B	2-Hexanone	3.5	µg/L	U	3.5	3/6/2002	Primary Sample		Del Mar	268114.6024	1787805.607	yes	
NCY (SWMU 7.8)	RD-15	RD-15	8260B	4-Methyl-2-pentanone	3.4	µg/L	U	3.4	3/6/2002	Primary Sample		Del Mar	268114.6024	1787805.607	no	Constituent is not a COPC/CPEC. Constituent was never detected in Group 6 groundwater wells
NCY (SWMU 7.8)	RD-15	RD-15	8260B	Acetone	5	µg/L	U	5	3/6/2002	Primary Sample		Del Mar	268114.6024	1787805.607	yes	
NCY (SWMU 7.8)	RD-15	RD-15	8260B	Benzene	0.11	µg/L	U	0.11	3/6/2002	Primary Sample		Del Mar	268114.6024	1787805.607	yes	
NCY (SWMU 7.8)	RD-15	RD-15	8260B	Bromodichloromethane	0.2	µg/L	U	0.2	3/6/2002	Primary Sample		Del Mar	268114.6024	1787805.607	no	Constituent is not a COPC/CPEC. Constituent was never detected in Group 6 groundwater wells
NCY (SWMU 7.8)	RD-15	RD-15	8260B	Bromoform	0.34	µg/L	U	0.34	3/6/2002	Primary Sample		Del Mar	268114.6024	1787805.607	no	Constituent is not a COPC/CPEC. Constituent was never detected in Group 6 groundwater wells
NCY (SWMU 7.8)	RD-15	RD-15	8260B	Bromomethane	0.3	µg/L	U	0.3	3/6/2002	Primary Sample		Del Mar	268114.6024	1787805.607	no	Constituent is not a COPC/CPEC. Constituent was never detected in Group 6 groundwater wells
NCY (SWMU 7.8)	RD-15	RD-15	8260B	Carbon disulfide	0.38	µg/L	U	0.38	3/6/2002	Primary Sample		Del Mar	268114.6024	1787805.607	yes	
NCY (SWMU 7.8)	RD-15	RD-15	8260B	Carbon tetrachloride	0.15	µg/L	U	0.15	3/6/2002	Primary Sample		Del Mar	268114.6024	1787805.607	no	Constituent is not a COPC/CPEC. Constituent was never detected in Group 6 groundwater wells
NCY (SWMU 7.8)	RD-15	RD-15	8260B	Chlorobenzene	0.085	µg/L	U	0.085	3/6/2002	Primary Sample		Del Mar	268114.6024	1787805.607	no	Constituent is not a COPC/CPEC. Constituent was never detected in Group 6 groundwater wells
NCY (SWMU 7.8)	RD-15	RD-15	8260B	Chloroethane	0.33	µg/L	U	0.33	3/6/2002	Primary Sample		Del Mar	268114.6024	1787805.607	no	Constituent is not a COPC/CPEC. Constituent was never detected in Group 6 groundwater wells
NCY (SWMU 7.8)	RD-15	RD-15	8260B	Chloroform	0.19	µg/L	U	0.19	3/6/2002	Primary Sample		Del Mar	268114.6024	1787805.607	no	Constituent is not a COPC/CPEC. Constituent was never detected in Group 6 groundwater wells
NCY (SWMU 7.8)	RD-15	RD-15	8260B	Chloromethane	0.27	µg/L	U	0.27	3/6/2002	Primary Sample		Del Mar	268114.6024	1787805.607	yes	
NCY (SWMU 7.8)	RD-15	RD-15	8260B	cis-1,2-Dichloroethene	0.14	µg/L	U	0.14	3/6/2002	Primary Sample		Del Mar	268114.6024	1787805.607	yes	
NCY (SWMU 7.8)	RD-15	RD-15	8260B	cis-1,3-Dichloropropene	0.11	µg/L	U	0.11	3/6/2002	Primary Sample		Del Mar	268114.6024	1787805.607	no	Constituent is not a COPC/CPEC. Constituent was never detected in Group 6 groundwater wells
NCY (SWMU 7.8)	RD-15	RD-15	8260B	Dibromochloromethane	0.18	µg/L	U	0.18	3/6/2002	Primary Sample		Del Mar	268114.6024	1787805.607	no	Constituent is not a COPC/CPEC. Constituent was never detected in Group 6 groundwater wells
NCY (SWMU 7.8)	RD-15	RD-15	8260B	Ethylbenzene	0.18	µg/L	U	0.18	3/6/2002	Primary Sample		Del Mar	268114.6024	1787805.607	yes	
NCY (SWMU 7.8)	RD-15	RD-15	8260B	m,p-Xylene	0.69	µg/L	U	0.69	3/6/2002	Primary Sample		Del Mar	268114.6024	1787805.607	yes	
NCY (SWMU 7.8)	RD-15	RD-15	8260B	Methylene chloride	0.22	µg/L	U	0.22	3/6/2002	Primary Sample		Del Mar	268114.6024	1787805.607	yes	
NCY (SWMU 7.8)	RD-15	RD-15	8260B	o-Xylene	0.14	µg/L	U	0.14	3/6/2002	Primary Sample		Del Mar	268114.6024	1787805.607	yes	
NCY (SWMU 7.8)	RD-15	RD-15	8260B	Tetrachloroethene	0.16	µg/L	U	0.16	3/6/2002	Primary Sample		Del Mar	268114.6024	1787805.607	yes	
NCY (SWMU 7.8)	RD-15	RD-15	8260B	Toluene	0.093	µg/L	U	0.093	3/6/2002	Primary Sample		Del Mar	268114.6024	1787805.607	yes	
NCY (SWMU 7.8)	RD-15	RD-15	8260B	trans-1,2-Dichloroethene	0.11	µg/L	U	0.11	3/6/2002	Primary Sample		Del Mar	268114.6024	1787805.607	yes	
NCY (SWMU 7.8)	RD-15	RD-15	8260B	trans-1,3-Dichloropropene	0.19	µg/L	U	0.19	3/6/2002	Primary Sample		Del Mar	268114.6024	1787805.607	no	Constituent is not a COPC/CPEC. Constituent was never detected in Group 6 groundwater wells
NCY (SWMU 7.8)	RD-15	RD-15	8260B	Trichloroethene	0.53	µg/L	J	0.14	3/6/2002	Primary Sample		Del Mar	268114.6024	1787805.607	yes	
NCY (SWMU 7.8)	RD-15	RD-15	8260B	Trichlorofluoromethane	0.17	µg/L	U	0.17	3/6/2002	Primary Sample		Del Mar	268114.6024	1787805.607	no	Constituent is not a COPC/CPEC. Constituent was never detected in Group 6 groundwater wells
NCY (SWMU 7.8)	RD-15	RD-15	8260B	Vinyl chloride	0.21	µg/L	U	0.21	3/6/2002	Primary Sample		Del Mar	268114.6024	1787805.607	no	Constituent is not a COPC/CPEC. Constituent was never detected in Group 6 groundwater wells
NCY (SWMU 7.8)	RD-15	RD-15 (2/15/2001)	314.0	Perchlorate	1	µg/L	U	1	2/15/2001	Primary Sample		Babcock	268114.6024	1787805.607	no	Constituent is not a COPC/CPEC. Constituent was never detected in Group 6 groundwater wells
NCY (SWMU 7.8)	RD-15	RD-15 (2/15/2001)	8260B	1,4-Dioxane	20	µg/L	U	20	2/15/2001	Primary Sample	Unknown	Babcock	268114.6024	1787805.607	no	Constituent is not a COPC/CPEC. Constituent was never detected in Group 6 groundwater wells
NCY (SWMU 7.8)	RD-15	RD-15 (2/15/2001)-FD	8260B	1,4-Dioxane	20	µg/L	U	20	2/15/2001	Field Duplicate	Unknown	Babcock	268114.6024	1787805.607	no	Constituent is not a COPC/CPEC. Constituent was never detected in Group 6 groundwater wells
NCY (SWMU 7.8)	RD-15	RD-15 (2/22/2000)	314.0	Perchlorate	4	µg/L	U	4	2/22/2000	Primary Sample		Babcock	268114.6024	1787805.607	no	Constituent is not a COPC/CPEC. Constituent was never detected in Group 6 groundwater wells
NCY (SWMU 7.8)	RD-15	RD-15 (5/14/1999)	314.0	Perchlorate	4	µg/L	U	4	5/14/1999	Primary Sample		Babcock	268114.6024	1787805.607	no	Constituent is not a COPC/CPEC. Constituent was never detected in Group 6 groundwater wells
NCY (SWMU 7.8)	RD-15	RD-15_021405_01_D	6020	Antimony-Dissolved	0.19	µg/L	J	0.00018	2/14/2005	Primary Sample	IOB1119	Del Mar	268114.6024	1787805.607	no	Not site related; reflect naturally occuring levels; see Appendix B
NCY (SWMU 7.8)	RD-15	RD-15_021405_01_D	6020	Arsenic-Dissolved	0.49	µg/L	U	0.49	2/14/2005	Primary Sample	IOB1119	Del Mar	268114.6024	1787805.607	no	Not site related; reflect naturally occuring levels; see Appendix B
NCY (SWMU 7.8)	RD-15	RD-15_021405_01_D	6020	Barium-Dissolved	56	µg/L		0.00014	2/14/2005	Primary Sample	IOB1119	Del Mar	268114.6024	1787805.607	no	Not site related; reflect naturally occuring levels; see Appendix B
NCY (SWMU 7.8)	RD-15	RD-15_021405_01_D	6020	Beryllium-Dissolved	0.037	µg/L	U	0.037	2/14/2005	Primary Sample	IOB1119	Del Mar	268114.6024	1787805.607	no	Not site related; reflect naturally occuring levels; see Appendix B
NCY (SWMU 7.8)	RD-15	RD-15_021405_01_D	6020	Cadmium-Dissolved	0.024	µg/L	J	0.000015	2/14/2005	Primary Sample	IOB1119	Del Mar	268114.6024	1787805.607	no	Not site related; reflect naturally occuring levels; see Appendix B
NCY (SWMU 7.8)	RD-15	RD-15_021405_01_D	6020	Chromium-Dissolved	0.26	µg/L	U	0.26	2/14/2005	Primary Sample	IOB1119	Del Mar	268114.6024	1787805.607	no	Not site related; reflect naturally occuring levels; see Appendix B

SWMU/AOC	Well Identification	Sample Identification	Analytical Method	Analyte	Concentration	Units	Project Qualifier	Detection Limit	Collection Date	Sample Type	SDG Number	Analytical Laboratory	Northings	Eastings	Included in Risk Assessment	Rationale for Risk Exclusion
NCY (SWMU 7.8)	RD-15	RD-15_021405_01_D	6020	Cobalt-Dissolved	1.5	µg/L		0.0001	2/14/2005	Primary Sample	IOB1119	Del Mar	268114.6024	1787805.607	no	Not site related; reflect naturally occuring levels; see Appendix B
NCY (SWMU 7.8)	RD-15	RD-15_021405_01_D	6020	Copper-Dissolved	2.3	µg/L		0.00049	2/14/2005	Primary Sample	IOB1119	Del Mar	268114.6024	1787805.607	yes	
NCY (SWMU 7.8)	RD-15	RD-15_021405_01_D	6020	Iron-Dissolved	60	µg/L	U	60	2/14/2005	Primary Sample	IOB1119	Del Mar	268114.6024	1787805.607	no	Not site related; reflect naturally occuring levels; see Appendix B
NCY (SWMU 7.8)	RD-15	RD-15_021405_01_D	6020	Lead-Dissolved	0.19	µg/L	J	0.00013	2/14/2005	Primary Sample	IOB1119	Del Mar	268114.6024	1787805.607	no	Not site related; reflect naturally occuring levels; see Appendix B
NCY (SWMU 7.8)	RD-15	RD-15_021405_01_D	6020	Manganese-Dissolved	64	µg/L		0.00044	2/14/2005	Primary Sample	IOB1119	Del Mar	268114.6024	1787805.607	no	Not site related; reflect naturally occuring levels; see Appendix B
NCY (SWMU 7.8)	RD-15	RD-15_021405_01_D	6020	Molybdenum-Dissolved	2	µg/L		0.00008	2/14/2005	Primary Sample	IOB1119	Del Mar	268114.6024	1787805.607	no	Not site related; reflect naturally occuring levels; see Appendix B
NCY (SWMU 7.8)	RD-15	RD-15_021405_01_D	6020	Nickel-Dissolved	3.8	µg/L		0.00015	2/14/2005	Primary Sample	IOB1119	Del Mar	268114.6024	1787805.607	no	Not site related; reflect naturally occuring levels; see Appendix B
NCY (SWMU 7.8)	RD-15	RD-15_021405_01_D	6020	Selenium-Dissolved	0.54	µg/L	J	0.00036	2/14/2005	Primary Sample	IOB1119	Del Mar	268114.6024	1787805.607	no	Not site related; reflect naturally occuring levels; see Appendix B
NCY (SWMU 7.8)	RD-15	RD-15_021405_01_D	6020	Silver-Dissolved	0.089	µg/L	U	0.089	2/14/2005	Primary Sample	IOB1119	Del Mar	268114.6024	1787805.607	no	Not site related; reflect naturally occuring levels; see Appendix B
NCY (SWMU 7.8)	RD-15	RD-15_021405_01_D	6020	Thallium-Dissolved	0.32	µg/L	J	0.000075	2/14/2005	Primary Sample	IOB1119	Del Mar	268114.6024	1787805.607	yes	
NCY (SWMU 7.8)	RD-15	RD-15_021405_01_D	6020	Vanadium-Dissolved	0.86	µg/L	U	0.86	2/14/2005	Primary Sample	IOB1119	Del Mar	268114.6024	1787805.607	no	Not site related; reflect naturally occuring levels; see Appendix B
NCY (SWMU 7.8)	RD-15	RD-15_021405_01_D	6020	Zinc-Dissolved	380	µg/L		0.0031	2/14/2005	Primary Sample	IOB1119	Del Mar	268114.6024	1787805.607	no	Not site related; reflect naturally occuring levels; see Appendix B
NCY (SWMU 7.8)	RD-15	RD-15_021405_01_D	7470A	Mercury-Dissolved	0.063	µg/L	U	0.063	2/14/2005	Primary Sample	IOB1119	Del Mar	268114.6024	1787805.607	no	Not site related; reflect naturally occuring levels; see Appendix B
NCY (SWMU 7.8)	RD-15	RD-15_021405_01_D	8260B	1,1,1-Trichloroethane	0.3	µg/L	U	0.3	2/14/2005	Primary Sample	IOB1119	Del Mar	268114.6024	1787805.607	yes	
NCY (SWMU 7.8)	RD-15	RD-15_021405_01_D	8260B	1,1,2,2-Tetrachloroethane	0.24	µg/L	U	0.24	2/14/2005	Primary Sample	IOB1119	Del Mar	268114.6024	1787805.607	no	Constituent is not a COPC/CPEC. Constituent was never detected in Group 6 groundwater wells
NCY (SWMU 7.8)	RD-15	RD-15_021405_01_D	8260B	1,1,2-Trichloroethane	0.3	µg/L	U	0.3	2/14/2005	Primary Sample	IOB1119	Del Mar	268114.6024	1787805.607	no	Constituent is not a COPC/CPEC. Constituent was never detected in Group 6 groundwater wells
NCY (SWMU 7.8)	RD-15	RD-15_021405_01_D	8260B	1,1,2-Trichlorotrifluoroethane	1.2	µg/L	U	1.2	2/14/2005	Primary Sample	IOB1119	Del Mar	268114.6024	1787805.607	yes	
NCY (SWMU 7.8)	RD-15	RD-15_021405_01_D	8260B	1,1-Dichloroethane	0.27	µg/L	U	0.27	2/14/2005	Primary Sample	IOB1119	Del Mar	268114.6024	1787805.607	yes	
NCY (SWMU 7.8)	RD-15	RD-15_021405_01_D	8260B	1,1-Dichloroethene	0.32	µg/L	U	0.32	2/14/2005	Primary Sample	IOB1119	Del Mar	268114.6024	1787805.607	yes	
NCY (SWMU 7.8)	RD-15	RD-15_021405_01_D	8260B	1,2-Dichlorobenzene	0.32	µg/L	U	0.32	2/14/2005	Primary Sample	IOB1119	Del Mar	268114.6024	1787805.607	no	Constituent is not a COPC/CPEC. Constituent was never detected in Group 6 groundwater wells
NCY (SWMU 7.8)	RD-15	RD-15_021405_01_D	8260B	1,2-Dichloroethane	0.28	µg/L	U	0.28	2/14/2005	Primary Sample	IOB1119	Del Mar	268114.6024	1787805.607	yes	
NCY (SWMU 7.8)	RD-15	RD-15_021405_01_D	8260B	1,2-Dichloropropane	0.35	µg/L	U	0.35	2/14/2005	Primary Sample	IOB1119	Del Mar	268114.6024	1787805.607	no	Constituent is not a COPC/CPEC. Constituent was never detected in Group 6 groundwater wells
NCY (SWMU 7.8)	RD-15	RD-15_021405_01_D	8260B	1,3-Dichlorobenzene	0.35	µg/L	U	0.35	2/14/2005	Primary Sample	IOB1119	Del Mar	268114.6024	1787805.607	no	Constituent is not a COPC/CPEC. Constituent was never detected in Group 6 groundwater wells
NCY (SWMU 7.8)	RD-15	RD-15_021405_01_D	8260B	1,4-Dichlorobenzene	0.37	µg/L	U	0.37	2/14/2005	Primary Sample	IOB1119	Del Mar	268114.6024	1787805.607	no	Constituent is not a COPC/CPEC. Constituent was never detected in Group 6 groundwater wells
NCY (SWMU 7.8)	RD-15	RD-15_021405_01_D	8260B	2-Butanone	3.8	µg/L	U	3.8	2/14/2005	Primary Sample	IOB1119	Del Mar	268114.6024	1787805.607	yes	
NCY (SWMU 7.8)	RD-15	RD-15_021405_01_D	8260B	2-Hexanone	2.6	µg/L	U	2.6	2/14/2005	Primary Sample	IOB1119	Del Mar	268114.6024	1787805.607	yes	
NCY (SWMU 7.8)	RD-15	RD-15_021405_01_D	8260B	4-Bromofluorobenzene	98	%			2/14/2005	Primary Sample	IOB1119	Del Mar	268114.6024	1787805.607	no	Lab surrogate analysis result
NCY (SWMU 7.8)	RD-15	RD-15_021405_01_D	8260B	4-Methyl-2-pentanone	2.5	µg/L	U	2.5	2/14/2005	Primary Sample	IOB1119	Del Mar	268114.6024	1787805.607	no	Constituent is not a COPC/CPEC. Constituent was never detected in Group 6 groundwater wells
NCY (SWMU 7.8)	RD-15	RD-15_021405_01_D	8260B	Acetone	4.5	µg/L	U	4.5	2/14/2005	Primary Sample	IOB1119	Del Mar	268114.6024	1787805.607	yes	
NCY (SWMU 7.8)	RD-15	RD-15_021405_01_D	8260B	Benzene	0.28	µg/L	U	0.28	2/14/2005	Primary Sample	IOB1119	Del Mar	268114.6024	1787805.607	yes	
NCY (SWMU 7.8)	RD-15	RD-15_021405_01_D	8260B	Bromodichloromethane	0.3	µg/L	U	0.3	2/14/2005	Primary Sample	IOB1119	Del Mar	268114.6024	1787805.607	no	Constituent is not a COPC/CPEC. Constituent was never detected in Group 6 groundwater wells
NCY (SWMU 7.8)	RD-15	RD-15_021405_01_D	8260B	Bromoform	0.32	µg/L	U	0.32	2/14/2005	Primary Sample	IOB1119	Del Mar	268114.6024	1787805.607	no	Constituent is not a COPC/CPEC. Constituent was never detected in Group 6 groundwater wells
NCY (SWMU 7.8)	RD-15	RD-15_021405_01_D	8260B	Bromomethane	0.34	µg/L	U	0.34	2/14/2005	Primary Sample	IOB1119	Del Mar	268114.6024	1787805.607	no	Constituent is not a COPC/CPEC. Constituent was never detected in Group 6 groundwater wells
NCY (SWMU 7.8)	RD-15	RD-15_021405_01_D	8260B	Carbon disulfide	0.48	µg/L	U	0.48	2/14/2005	Primary Sample	IOB1119	Del Mar	268114.6024	1787805.607	yes	
NCY (SWMU 7.8)	RD-15	RD-15_021405_01_D	8260B	Carbon tetrachloride	0.28	µg/L	U	0.28	2/14/2005	Primary Sample	IOB1119	Del Mar	268114.6024	1787805.607	no	Constituent is not a COPC/CPEC. Constituent was never detected in Group 6 groundwater wells
NCY (SWMU 7.8)	RD-15	RD-15_021405_01_D	8260B	Chlorobenzene	0.36	µg/L	U	0.36	2/14/2005	Primary Sample	IOB1119	Del Mar	268114.6024	1787805.607	no	Constituent is not a COPC/CPEC. Constituent was never detected in Group 6 groundwater wells
NCY (SWMU 7.8)	RD-15	RD-15_021405_01_D	8260B	Chloroethane	0.33	µg/L	U	0.33	2/14/2005	Primary Sample	IOB1119	Del Mar	268114.6024	1787805.607	no	Constituent is not a COPC/CPEC. Constituent was never detected in Group 6 groundwater wells
NCY (SWMU 7.8)	RD-15	RD-15_021405_01_D	8260B	Chloroform	0.33	µg/L	U	0.33	2/14/2005	Primary Sample	IOB1119	Del Mar	268114.6024	1787805.607	no	Constituent is not a COPC/CPEC. Constituent was never detected in Group 6 groundwater wells
NCY (SWMU 7.8)	RD-15	RD-15_021405_01_D	8260B	Chloromethane	0.3	µg/L	U	0.3	2/14/2005	Primary Sample	IOB1119	Del Mar	268114.6024	1787805.607	yes	
NCY (SWMU 7.8)	RD-15	RD-15_021405_01_D	8260B	cis-1,2-Dichloroethene	0.32	µg/L	U	0.32	2/14/2005	Primary Sample	IOB1119	Del Mar	268114.6024	1787805.607	yes	
NCY (SWMU 7.8)	RD-15	RD-15_021405_01_D	8260B	cis-1,3-Dichloropropene	0.22	µg/L	U	0.22	2/14/2005	Primary Sample	IOB1119	Del Mar	268114.6024	1787805.607	no	Constituent is not a COPC/CPEC. Constituent was never detected in Group 6 groundwater wells
NCY (SWMU 7.8)	RD-15	RD-15_021405_01_D	8260B	Dibromochloromethane	0.28	µg/L	U	0.28	2/14/2005	Primary Sample	IOB1119	Del Mar	268114.6024	1787805.607	no	Constituent is not a COPC/CPEC. Constituent was never detected in Group 6 groundwater wells
NCY (SWMU 7.8)	RD-15	RD-15_021405_01_D	8260B	Dibromofluoromethane	117	%			2/14/2005	Primary Sample	IOB1119	Del Mar	268114.6024	1787805.607	no	Lab surrogate analysis result
NCY (SWMU 7.8)	RD-15	RD-15_021405_01_D	8260B	Ethylbenzene	0.25	µg/L	U	0.25	2/14/2005	Primary Sample	IOB1119	Del Mar	268114.6024	1787805.607	yes	
NCY (SWMU 7.8)	RD-15	RD-15_021405_01_D	8260B	m,p-Xylene	0.52	µg/L	U	0.52	2/14/2005	Primary Sample	IOB1119	Del Mar	268114.6024	1787805.607	yes	
NCY (SWMU 7.8)	RD-15	RD-15_021405_01_D	8260B	Methylene chloride	0.48	µg/L	U	0.48	2/14/2005	Primary Sample	IOB1119	Del Mar	268114.6024	1787805.607	yes	
NCY (SWMU 7.8)	RD-15	RD-15_021405_01_D	8260B	o-Xylene	0.24	µg/L	U	0.24	2/14/2005	Primary Sample	IOB1119	Del Mar	268114.6024	1787805.607	yes	
NCY (SWMU 7.8)	RD-15	RD-15_021405_01_D	8260B	Tetrachloroethene	0.32	µg/L	U	0.32	2/14/2005	Primary Sample	IOB1119	Del Mar	268114.6024	1787805.607	yes	
NCY (SWMU 7.8)	RD-15	RD-15_021405_01_D	8260B	Toluene	0.36	µg/L	U	0.36	2/14/2005	Primary Sample	IOB1119	Del Mar	268114.6024	1787805.607	yes	
NCY (SWMU 7.8)	RD-15	RD-15_021405_01_D	8260B	Toluene-d8	102	%			2/14/2005	Primary Sample	IOB1119	Del Mar	268114.6024	1787805.607	no	Lab surrogate analysis result
NCY (SWMU 7.8)	RD-15	RD-15_021405_01_D	8260B	trans-1,2-Dichloroethene	0.27	µg/L	U	0.27	2/14/2005	Primary Sample	IOB1119	Del Mar	268114.6024	1787805.607	yes	
NCY (SWMU 7.8)	RD-15	RD-15_021405_01_D	8260B	trans-1,3-Dichloropropene	0.24	µg/L	U	0.24	2/14/2005	Primary Sample	IOB1119	Del Mar	268114.6024	1787805.607	no	Constituent is not a COPC/CPEC. Constituent was never detected in Group 6 groundwater wells
NCY (SWMU 7.8)	RD-15	RD-15_021405_01_D	8260B	Trichloroethene	0.26	µg/L	U	0.26	2/14/2005	Primary Sample	IOB1119	Del Mar	268114.6024	1787805.607	yes	
NCY (SWMU 7.8)	RD-15	RD-15_021405_01_D	8260B	Trichlorofluoromethane	0.34	µg/L	U	0.34	2/14/2005	Primary Sample	IOB1119	Del Mar	268114.6024	1787805.607	no	Constituent is not a COPC/CPEC. Constituent was never detected in Group 6 groundwater wells
NCY (SWMU 7.8)	RD-15	RD-15_021405_01_D	8260B	Vinyl chloride	0.26	µg/L	U	0.26	2/14/2005	Primary Sample	IOB1119	Del Mar	268114.6024	1787805.607	no	Constituent is not a COPC/CPEC. Constituent was never detected in Group 6 groundwater wells
NCY (SWMU 7.8)	RD-15	RD-15_022404_01	314.0	Perchlorate	0.8	µg/L	U	0.8	2/24/2004	Primary Sample	INB1571	Del Mar	268114.6024	1787805.607	no	Constituent is not a COPC/CPEC. Constituent was never detected in Group 6 groundwater wells
NCY (SWMU 7.8)	RD-15	RD-15_022404_01	6020	Antimony-Dissolved	0.73	µg/L	J	0.2	2/24/2004	Primary Sample	INB1571	Del Mar	268114.6024	1787805.607	no	Not site related; reflect naturally occuring levels; see Appendix B
NCY (SWMU 7.8)	RD-15	RD-15_022404_01	6020	Arsenic-Dissolved	0.53	µg/L	U	0.53	2/24/2004	Primary Sample	INB1571	Del Mar	268114.6024	1787805.607	no	Not site related; reflect naturally occuring levels; see Appendix B
NCY (SWMU 7.8)	RD-15	RD-15_022404_01	6020	Barium-Dissolved	54	µg/L		0.18	2/24/2004	Primary Sample	INB1571	Del Mar	268114.6024	1787805.607	no	Not site related; reflect naturally occuring levels; see Appendix B
NCY (SWMU 7.8)	RD-15	RD-15_022404_01	6020	Beryllium-Dissolved	0.095	µg/L	U	0.095	2/24/2004	Primary Sample	INB1571	Del Mar	268114.6024	1787805.607	no	Not site related; reflect naturally occuring levels; see Appendix B
NCY (SWMU 7.8)	RD-15	RD-15_022404_01	6020	Cadmium-Dissolved	0.018	µg/L	U	0.018	2/24/2004	Primary Sample	INB1571	Del Mar	268114.6024	1787805.607	no	Not site related; reflect naturally occuring levels; see Appendix B
NCY (SWMU 7.8)	RD-15	RD-15_022404_01	6020	Chromium-Dissolved	0.79	µg/L	U	0.79	2/24/2004	Primary Sample	INB1571	Del Mar	268114.6024	1787805.607	no	Not site related; reflect naturally occuring levels; see Appendix B
NCY (SWMU 7.8)	RD-15	RD-15_022404_01	6020	Cobalt-Dissolved	1.5	µg/L		0.023	2/24/2004	Primary Sample	INB1571	Del Mar	268114.6024	1787805.607	no	Not site related; reflect naturally occuring levels; see Appendix B
NCY (SWMU 7.8)	RD-15	RD-15_022404_01	6020	Copper-Dissolved	1.9	µg/L	J	0.35	2/24/2004	Primary Sample	INB1571	Del Mar	268114.6024	1787805.607	yes	
NCY (SWMU 7.8)	RD-15	RD-15_022404_01	6020	Iron-Dissolved	99	µg/L		3.6	2/24/2004	Primary Sample	INB1571	Del Mar	268114.6024	1787805.607	no	Not site related; reflect naturally occuring levels; see Appendix B
NCY (SWMU 7.8)	RD-15	RD-15_022404_01	6020	Lead-Dissolved	0.31	µg/L	J	0.13	2/24/2004	Primary Sample	INB1571	Del Mar	268114.6024	1787805.607	no	Not site related; reflect naturally occuring levels; see Appendix B
NCY (SWMU 7.8)	RD-15	RD-15_022404_01	6020	Manganese-Dissolved	75	µg/L		0.25	2/24/2004	Primary Sample	INB1571	Del Mar	268114.6024	1787805.607	no	Not site related; reflect naturally occuring levels; see Appendix B
NCY (SWMU 7.8)	RD-15	RD-15_022404_01	6020	Molybdenum-Dissolved	1.6	µg/L		0.075	2/24/2004	Primary Sample	INB1571	Del Mar	268114.6024	1787805.607	no	Not site related; reflect naturally occuring levels; see Appendix B
NCY (SWMU 7.8)	RD-15	RD-15_022404_01	6020	Nickel-Dissolved	0.55	µg/L	J	0.13	2/24/2004	Primary Sample	INB1571	Del Mar	268114.6024	1787805.607	no	Not site related; reflect naturally occuring levels; see Appendix B
NCY (SWMU 7.8)	RD-15	RD-15_022404_01	6020	Selenium-Dissolved	0.34	µg/L	U	0.34	2/24/2004	Primary Sample	INB1571	Del Mar	268114.6024	1787805.607	no	Not site related; reflect naturally occuring levels; see Appendix B
NCY (SWMU 7.8)	RD-15	RD-15_022404_01	6020	Silver-Dissolved	0.08	µg/L	U	0.08	2/24/2004	Primary Sample	INB1571	Del Mar	268114.6024	1787805.607	no	Not site related; reflect naturally occuring levels; see Appendix B
NCY (SWMU 7.8)	RD-15	RD-15_022404_01	6020	Thallium-Dissolved	0.13	µg/L	U	0.13	2/24/2004	Primary Sample	INB1571	Del Mar	268114.6024	1787805.607	yes	
NCY (SWMU 7.8)	RD-15	RD-15_022404_01	6020	Vanadium-Dissolved	1.1	µg/L		0.43	2/24/2004	Primary Sample	INB1571	Del Mar	268114.6024	1787805.607	no	Not site related; reflect naturally occuring levels; see Appendix B
NCY (SWMU 7.8)	RD-15	RD-15_022404_01	6020	Zinc-Dissolved	600	µg/L		23	2/24/2004	Primary Sample	INB1571	Del Mar	268114.6024	1787805.607	no	Not site related; reflect naturally occuring levels; see Appendix B
NCY (SWMU 7.8)	RD-15	RD-15_022404_01	7470A	Mercury-Dissolved	0.063	µg/L	U	0.063	2/24/2004	Primary Sample	INB1571	Del Mar	268114.6024	1787805.607	no	Not site related; reflect naturally occuring levels; see Appendix B
NCY (SWMU 7.8)	RD-15	RD-15_022404_01	8260B	1,1,1-Trichloroethane	0.3	µg/L	U	0.3	2/24/2004	Primary Sample	INB1571	Del Mar	268114.6024	1787805.607	yes	

SWMU/AOC	Well Identification	Sample Identification	Analytical Method	Analyte	Concentration	Units	Project Qualifier	Detection Limit	Collection Date	Sample Type	SDG Number	Analytical Laboratory	Northings	Eastings	Included in Risk Assessment	Rationale for Risk Exclusion
NCY (SWMU 7.8)	RD-15	RD-15_022404_01	8260B	1,1,2,2-Tetrachloroethane	0.24	µg/L	U	0.24	2/24/2004	Primary Sample	INB1571	Del Mar	268114.6024	1787805.607	no	Constituent is not a COPC/CPEC. Constituent was never detected in Group 6 groundwater wells
NCY (SWMU 7.8)	RD-15	RD-15_022404_01	8260B	1,1,2-Trichloroethane	0.3	µg/L	U	0.3	2/24/2004	Primary Sample	INB1571	Del Mar	268114.6024	1787805.607	no	Constituent is not a COPC/CPEC. Constituent was never detected in Group 6 groundwater wells
NCY (SWMU 7.8)	RD-15	RD-15_022404_01	8260B	1,1,2-Trichlorotrifluoroethane	1.2	µg/L	U	1.2	2/24/2004	Primary Sample	INB1571	Del Mar	268114.6024	1787805.607	yes	
NCY (SWMU 7.8)	RD-15	RD-15_022404_01	8260B	1,1-Dichloroethane	0.27	µg/L	U	0.27	2/24/2004	Primary Sample	INB1571	Del Mar	268114.6024	1787805.607	yes	
NCY (SWMU 7.8)	RD-15	RD-15_022404_01	8260B	1,1-Dichloroethene	0.32	µg/L	U	0.32	2/24/2004	Primary Sample	INB1571	Del Mar	268114.6024	1787805.607	yes	
NCY (SWMU 7.8)	RD-15	RD-15_022404_01	8260B	1,2-Dichlorobenzene	0.32	µg/L	U	0.32	2/24/2004	Primary Sample	INB1571	Del Mar	268114.6024	1787805.607	no	Constituent is not a COPC/CPEC. Constituent was never detected in Group 6 groundwater wells
NCY (SWMU 7.8)	RD-15	RD-15_022404_01	8260B	1,2-Dichloroethane	0.28	µg/L	U	0.28	2/24/2004	Primary Sample	INB1571	Del Mar	268114.6024	1787805.607	yes	
NCY (SWMU 7.8)	RD-15	RD-15_022404_01	8260B	1,2-Dichloropropane	0.35	µg/L	U	0.35	2/24/2004	Primary Sample	INB1571	Del Mar	268114.6024	1787805.607	no	Constituent is not a COPC/CPEC. Constituent was never detected in Group 6 groundwater wells
NCY (SWMU 7.8)	RD-15	RD-15_022404_01	8260B	1,3-Dichlorobenzene	0.35	µg/L	U	0.35	2/24/2004	Primary Sample	INB1571	Del Mar	268114.6024	1787805.607	no	Constituent is not a COPC/CPEC. Constituent was never detected in Group 6 groundwater wells
NCY (SWMU 7.8)	RD-15	RD-15_022404_01	8260B	1,4-Dichlorobenzene	0.37	µg/L	U	0.37	2/24/2004	Primary Sample	INB1571	Del Mar	268114.6024	1787805.607	no	Constituent is not a COPC/CPEC. Constituent was never detected in Group 6 groundwater wells
NCY (SWMU 7.8)	RD-15	RD-15_022404_01	8260B	2-Butanone	3.8	µg/L	U	3.8	2/24/2004	Primary Sample	INB1571	Del Mar	268114.6024	1787805.607	yes	
NCY (SWMU 7.8)	RD-15	RD-15_022404_01	8260B	2-Hexanone	2.6	µg/L	U	2.6	2/24/2004	Primary Sample	INB1571	Del Mar	268114.6024	1787805.607	yes	
NCY (SWMU 7.8)	RD-15	RD-15_022404_01	8260B	4-Bromofluorobenzene	104	%			2/24/2004	Primary Sample	INB1571	Del Mar	268114.6024	1787805.607	no	Lab surrogate analysis result
NCY (SWMU 7.8)	RD-15	RD-15_022404_01	8260B	4-Methyl-2-pentanone	2.5	µg/L	U	2.5	2/24/2004	Primary Sample	INB1571	Del Mar	268114.6024	1787805.607	no	Constituent is not a COPC/CPEC. Constituent was never detected in Group 6 groundwater wells
NCY (SWMU 7.8)	RD-15	RD-15_022404_01	8260B	Acetone	16	µg/L		4.5	2/24/2004	Primary Sample	INB1571	Del Mar	268114.6024	1787805.607	yes	
NCY (SWMU 7.8)	RD-15	RD-15_022404_01	8260B	Benzene	0.28	µg/L	U	0.28	2/24/2004	Primary Sample	INB1571	Del Mar	268114.6024	1787805.607	yes	
NCY (SWMU 7.8)	RD-15	RD-15_022404_01	8260B	Bromodichloromethane	0.3	µg/L	U	0.3	2/24/2004	Primary Sample	INB1571	Del Mar	268114.6024	1787805.607	no	Constituent is not a COPC/CPEC. Constituent was never detected in Group 6 groundwater wells
NCY (SWMU 7.8)	RD-15	RD-15_022404_01	8260B	Bromoform	0.32	µg/L	U	0.32	2/24/2004	Primary Sample	INB1571	Del Mar	268114.6024	1787805.607	no	Constituent is not a COPC/CPEC. Constituent was never detected in Group 6 groundwater wells
NCY (SWMU 7.8)	RD-15	RD-15_022404_01	8260B	Bromomethane	0.34	µg/L	U	0.34	2/24/2004	Primary Sample	INB1571	Del Mar	268114.6024	1787805.607	no	Constituent is not a COPC/CPEC. Constituent was never detected in Group 6 groundwater wells
NCY (SWMU 7.8)	RD-15	RD-15_022404_01	8260B	Carbon disulfide	0.48	µg/L	U	0.48	2/24/2004	Primary Sample	INB1571	Del Mar	268114.6024	1787805.607	yes	
NCY (SWMU 7.8)	RD-15	RD-15_022404_01	8260B	Carbon tetrachloride	0.28	µg/L	U	0.28	2/24/2004	Primary Sample	INB1571	Del Mar	268114.6024	1787805.607	no	Constituent is not a COPC/CPEC. Constituent was never detected in Group 6 groundwater wells
NCY (SWMU 7.8)	RD-15	RD-15_022404_01	8260B	Chlorobenzene	0.36	µg/L	U	0.36	2/24/2004	Primary Sample	INB1571	Del Mar	268114.6024	1787805.607	no	Constituent is not a COPC/CPEC. Constituent was never detected in Group 6 groundwater wells
NCY (SWMU 7.8)	RD-15	RD-15_022404_01	8260B	Chloroethane	0.33	µg/L	U	0.33	2/24/2004	Primary Sample	INB1571	Del Mar	268114.6024	1787805.607	no	Constituent is not a COPC/CPEC. Constituent was never detected in Group 6 groundwater wells
NCY (SWMU 7.8)	RD-15	RD-15_022404_01	8260B	Chloroform	0.33	µg/L	U	0.33	2/24/2004	Primary Sample	INB1571	Del Mar	268114.6024	1787805.607	no	Constituent is not a COPC/CPEC. Constituent was never detected in Group 6 groundwater wells
NCY (SWMU 7.8)	RD-15	RD-15_022404_01	8260B	Chloromethane	0.3	µg/L	U	0.3	2/24/2004	Primary Sample	INB1571	Del Mar	268114.6024	1787805.607	yes	
NCY (SWMU 7.8)	RD-15	RD-15_022404_01	8260B	cis-1,2-Dichloroethene	0.32	µg/L	U	0.32	2/24/2004	Primary Sample	INB1571	Del Mar	268114.6024	1787805.607	yes	
NCY (SWMU 7.8)	RD-15	RD-15_022404_01	8260B	cis-1,3-Dichloropropene	0.22	µg/L	U	0.22	2/24/2004	Primary Sample	INB1571	Del Mar	268114.6024	1787805.607	no	Constituent is not a COPC/CPEC. Constituent was never detected in Group 6 groundwater wells
NCY (SWMU 7.8)	RD-15	RD-15_022404_01	8260B	Dibromochloromethane	0.28	µg/L	U	0.28	2/24/2004	Primary Sample	INB1571	Del Mar	268114.6024	1787805.607	no	Constituent is not a COPC/CPEC. Constituent was never detected in Group 6 groundwater wells
NCY (SWMU 7.8)	RD-15	RD-15_022404_01	8260B	Dibromofluoromethane	106	%			2/24/2004	Primary Sample	INB1571	Del Mar	268114.6024	1787805.607	no	Lab surrogate analysis result
NCY (SWMU 7.8)	RD-15	RD-15_022404_01	8260B	Ethylbenzene	0.25	µg/L	U	0.25	2/24/2004	Primary Sample	INB1571	Del Mar	268114.6024	1787805.607	yes	
NCY (SWMU 7.8)	RD-15	RD-15_022404_01	8260B	m,p-Xylene	0.52	µg/L	U	0.52	2/24/2004	Primary Sample	INB1571	Del Mar	268114.6024	1787805.607	yes	
NCY (SWMU 7.8)	RD-15	RD-15_022404_01	8260B	Methylene chloride	0.48	µg/L	U	0.48	2/24/2004	Primary Sample	INB1571	Del Mar	268114.6024	1787805.607	yes	
NCY (SWMU 7.8)	RD-15	RD-15_022404_01	8260B	o-Xylene	0.24	µg/L	U	0.24	2/24/2004	Primary Sample	INB1571	Del Mar	268114.6024	1787805.607	yes	
NCY (SWMU 7.8)	RD-15	RD-15_022404_01	8260B	Tetrachloroethene	0.32	µg/L	U	0.32	2/24/2004	Primary Sample	INB1571	Del Mar	268114.6024	1787805.607	yes	
NCY (SWMU 7.8)	RD-15	RD-15_022404_01	8260B	Toluene	0.36	µg/L	U	0.36	2/24/2004	Primary Sample	INB1571	Del Mar	268114.6024	1787805.607	yes	
NCY (SWMU 7.8)	RD-15	RD-15_022404_01	8260B	Toluene-d8	105	%			2/24/2004	Primary Sample	INB1571	Del Mar	268114.6024	1787805.607	no	Lab surrogate analysis result
NCY (SWMU 7.8)	RD-15	RD-15_022404_01	8260B	trans-1,2-Dichloroethene	0.27	µg/L	U	0.27	2/24/2004	Primary Sample	INB1571	Del Mar	268114.6024	1787805.607	yes	
NCY (SWMU 7.8)	RD-15	RD-15_022404_01	8260B	trans-1,3-Dichloropropene	0.24	µg/L	U	0.24	2/24/2004	Primary Sample	INB1571	Del Mar	268114.6024	1787805.607	no	Constituent is not a COPC/CPEC. Constituent was never detected in Group 6 groundwater wells
NCY (SWMU 7.8)	RD-15	RD-15_022404_01	8260B	Trichloroethene	0.26	µg/L	U	0.26	2/24/2004	Primary Sample	INB1571	Del Mar	268114.6024	1787805.607	yes	
NCY (SWMU 7.8)	RD-15	RD-15_022404_01	8260B	Trichlorofluoromethane	0.34	µg/L	U	0.34	2/24/2004	Primary Sample	INB1571	Del Mar	268114.6024	1787805.607	no	Constituent is not a COPC/CPEC. Constituent was never detected in Group 6 groundwater wells
NCY (SWMU 7.8)	RD-15	RD-15_022404_01	8260B	Vinyl chloride	0.26	µg/L	U	0.26	2/24/2004	Primary Sample	INB1571	Del Mar	268114.6024	1787805.607	no	Constituent is not a COPC/CPEC. Constituent was never detected in Group 6 groundwater wells
NCY (SWMU 7.8)	RD-15	RD-15_022603_01	314.0	Perchlorate	0.8	µg/L	U	0.8	2/26/2003	Primary Sample	IMB1556	Del Mar	268114.6024	1787805.607	no	Constituent is not a COPC/CPEC. Constituent was never detected in Group 6 groundwater wells
NCY (SWMU 7.8)	RD-15	RD-15_022603_01	6020	Antimony-Dissolved	0.42	µg/L	U	0.42	2/26/2003	Primary Sample	IMB1556	Del Mar	268114.6024	1787805.607	no	Not site related; reflect naturally occuring levels; see Appendix B
NCY (SWMU 7.8)	RD-15	RD-15_022603_01	6020	Arsenic-Dissolved	0.29	µg/L	U	0.29	2/26/2003	Primary Sample	IMB1556	Del Mar	268114.6024	1787805.607	no	Not site related; reflect naturally occuring levels; see Appendix B
NCY (SWMU 7.8)	RD-15	RD-15_022603_01	6020	Barium-Dissolved	49	µg/L		0.12	2/26/2003	Primary Sample	IMB1556	Del Mar	268114.6024	1787805.607	no	Not site related; reflect naturally occuring levels; see Appendix B
NCY (SWMU 7.8)	RD-15	RD-15_022603_01	6020	Beryllium-Dissolved	0.11	µg/L	U	0.11	2/26/2003	Primary Sample	IMB1556	Del Mar	268114.6024	1787805.607	no	Not site related; reflect naturally occuring levels; see Appendix B
NCY (SWMU 7.8)	RD-15	RD-15_022603_01	6020	Cadmium-Dissolved	0.03	µg/L	U	0.03	2/26/2003	Primary Sample	IMB1556	Del Mar	268114.6024	1787805.607	no	Not site related; reflect naturally occuring levels; see Appendix B
NCY (SWMU 7.8)	RD-15	RD-15_022603_01	6020	Chromium-Dissolved	0.98	µg/L	U	0.98	2/26/2003	Primary Sample	IMB1556	Del Mar	268114.6024	1787805.607	no	Not site related; reflect naturally occuring levels; see Appendix B
NCY (SWMU 7.8)	RD-15	RD-15_022603_01	6020	Cobalt-Dissolved	1.9	µg/L		0.053	2/26/2003	Primary Sample	IMB1556	Del Mar	268114.6024	1787805.607	no	Not site related; reflect naturally occuring levels; see Appendix B
NCY (SWMU 7.8)	RD-15	RD-15_022603_01	6020	Copper-Dissolved	2	µg/L		0.38	2/26/2003	Primary Sample	IMB1556	Del Mar	268114.6024	1787805.607	yes	
NCY (SWMU 7.8)	RD-15	RD-15_022603_01	6020	Iron-Dissolved	540	µg/L		4	2/26/2003	Primary Sample	IMB1556	Del Mar	268114.6024	1787805.607	no	Not site related; reflect naturally occuring levels; see Appendix B
NCY (SWMU 7.8)	RD-15	RD-15_022603_01	6020	Lead-Dissolved	1.4	µg/L		0.13	2/26/2003	Primary Sample	IMB1556	Del Mar	268114.6024	1787805.607	no	Not site related; reflect naturally occuring levels; see Appendix B
NCY (SWMU 7.8)	RD-15	RD-15_022603_01	6020	Manganese-Dissolved	110	µg/L		0.78	2/26/2003	Primary Sample	IMB1556	Del Mar	268114.6024	1787805.607	no	Not site related; reflect naturally occuring levels; see Appendix B
NCY (SWMU 7.8)	RD-15	RD-15_022603_01	6020	Molybdenum-Dissolved	1	µg/L		0.11	2/26/2003	Primary Sample	IMB1556	Del Mar	268114.6024	1787805.607	no	Not site related; reflect naturally occuring levels; see Appendix B
NCY (SWMU 7.8)	RD-15	RD-15_022603_01	6020	Nickel-Dissolved	3.8	µg/L		0.1	2/26/2003	Primary Sample	IMB1556	Del Mar	268114.6024	1787805.607	no	Not site related; reflect naturally occuring levels; see Appendix B
NCY (SWMU 7.8)	RD-15	RD-15_022603_01	6020	Selenium-Dissolved	0.61	µg/L	J	0.59	2/26/2003	Primary Sample	IMB1556	Del Mar	268114.6024	1787805.607	no	Not site related; reflect naturally occuring levels; see Appendix B
NCY (SWMU 7.8)	RD-15	RD-15_022603_01	6020	Silver-Dissolved	0.054	µg/L	U	0.054	2/26/2003	Primary Sample	IMB1556	Del Mar	268114.6024	1787805.607	no	Not site related; reflect naturally occuring levels; see Appendix B
NCY (SWMU 7.8)	RD-15	RD-15_022603_01	6020	Thallium-Dissolved	0.092	µg/L	U	0.092	2/26/2003	Primary Sample	IMB1556	Del Mar	268114.6024	1787805.607	yes	
NCY (SWMU 7.8)	RD-15	RD-15_022603_01	6020	Vanadium-Dissolved	0.39	µg/L	U	0.39	2/26/2003	Primary Sample	IMB1556	Del Mar	268114.6024	1787805.607	no	Not site related; reflect naturally occuring levels; see Appendix B
NCY (SWMU 7.8)	RD-15	RD-15_022603_01	6020	Zinc-Dissolved	1900	µg/L		1.1	2/26/2003	Primary Sample	IMB1556	Del Mar	268114.6024	1787805.607	no	Not site related; reflect naturally occuring levels; see Appendix B
NCY (SWMU 7.8)	RD-15	RD-15_022603_01	7470A	Mercury-Dissolved	0.063	µg/L	U	0.063	2/26/2003	Primary Sample	IMB1556	Del Mar	268114.6024	1787805.607	no	Not site related; reflect naturally occuring levels; see Appendix B
NCY (SWMU 7.8)	RD-15	RD-15_022603_01	8260B	1,1,1-Trichloroethane	0.3	µg/L	U	0.3	2/26/2003	Primary Sample	IMB1556	Del Mar	268114.6024	1787805.607	yes	
NCY (SWMU 7.8)	RD-15	RD-15_022603_01	8260B	1,1,2,2-Tetrachloroethane	0.29	µg/L	U	0.29	2/26/2003	Primary Sample	IMB1556	Del Mar	268114.6024	1787805.607	no	Constituent is not a COPC/CPEC. Constituent was never detected in Group 6 groundwater wells
NCY (SWMU 7.8)	RD-15	RD-15_022603_01	8260B	1,1,2-Trichloroethane	0.3	µg/L	U	0.3	2/26/2003	Primary Sample	IMB1556	Del Mar	268114.6024	1787805.607	no	Constituent is not a COPC/CPEC. Constituent was never detected in Group 6 groundwater wells
NCY (SWMU 7.8)	RD-15	RD-15_022603_01	8260B	1,1,2-Trichlorotrifluoroethane	1.2	µg/L	U	1.2	2/26/2003	Primary Sample	IMB1556	Del Mar	268114.6024	1787805.607	yes	
NCY (SWMU 7.8)	RD-15	RD-15_022603_01	8260B	1,1-Dichloroethane	0.27	µg/L	U	0.27	2/26/2003	Primary Sample	IMB1556	Del Mar	268114.6024	1787805.607	yes	
NCY (SWMU 7.8)	RD-15	RD-15_022603_01	8260B	1,1-Dichloroethene	0.32	µg/L	U	0.32	2/26/2003	Primary Sample	IMB1556	Del Mar	268114.6024	1787805.607	yes	
NCY (SWMU 7.8)	RD-15	RD-15_022603_01	8260B	1,2-Dichlorobenzene	0.32	µg/L	U	0.32	2/26/2003	Primary Sample	IMB1556	Del Mar	268114.6024	1787805.607	no	Constituent is not a COPC/CPEC. Constituent was never detected in Group 6 groundwater wells
NCY (SWMU 7.8)	RD-15	RD-15_022603_01	8260B	1,2-Dichloroethane	0.28	µg/L	U	0.28	2/26/2003	Primary Sample	IMB1556	Del Mar	268114.6024	1787805.607	yes	
NCY (SWMU 7.8)	RD-15	RD-15_022603_01	8260B	1,2-Dichloropropane	0.35	µg/L	U	0.35	2/26/2003	Primary Sample	IMB1556	Del Mar	268114.6024	1787805.607	no	Constituent is not a COPC/CPEC. Constituent was never detected in Group 6 groundwater wells
NCY (SWMU 7.8)	RD-15	RD-15_022603_01	8260B	1,3-Dichlorobenzene	0.35	µg/L	U	0.35	2/26/2003	Primary Sample	IMB1556	Del Mar	268114.6024	1787805.607	no	Constituent is not a COPC/CPEC. Constituent was never detected in Group 6 groundwater wells
NCY (SWMU 7.8)	RD-15	RD-15_022603_01	8260B	1,4-Dichlorobenzene	0.37	µg/L	U	0.37	2/26/2003	Primary Sample	IMB1556	Del Mar	268114.6024	1787805.607	no	Constituent is not a COPC/CPEC. Constituent was never detected in Group 6 groundwater wells
NCY (SWMU 7.8)	RD-15	RD-15_022603_01	8260B	2-Butanone	3.8	µg/L	U	3.8	2/26/2003	Primary Sample	IMB1556	Del Mar	268114.6024	1787805.607	yes	
NCY (SWMU 7.8)	RD-15	RD-15_022603_01	8260B	2-Hexanone	2.5	µg/L	U	2.5	2/26/2003	Primary Sample	IMB1556	Del Mar	268114.6024	1787805.607	yes	
NCY (SWMU 7.8)	RD-15	RD-15_022603_01	8260B	4-Bromofluorobenzene	100	%			2/26/2003	Primary Sample	IMB1556	Del Mar	268114.6024	1787805.607	no	Lab surrogate analysis result
NCY (SWMU 7.8)	RD-15	RD-15_022603_01	8260B	4-Methyl-2-pentanone	2.5	µg/L	U	2.5	2/26/2003	Primary Sample	IMB1556	Del Mar	268114.6024	1787805.607	no	Constituent is not a COPC/CPEC. Constituent was never detected in Group 6 groundwater wells

SWMU/AOC	Well Identification	Sample Identification	Analytical Method	Analyte	Concentration	Units	Project Qualifier	Detection Limit	Collection Date	Sample Type	SDG Number	Analytical Laboratory	Northings	Eastings	Included in Risk Assessment	Rationale for Risk Exclusion
NCY (SWMU 7.8)	RD-15	RD-15_022603_01	8260B	Acetone	4.5	µg/L	U	4.5	2/26/2003	Primary Sample	IMB1556	Del Mar	268114.6024	1787805.607	yes	
NCY (SWMU 7.8)	RD-15	RD-15_022603_01	8260B	Benzene	0.28	µg/L	U	0.28	2/26/2003	Primary Sample	IMB1556	Del Mar	268114.6024	1787805.607	yes	
NCY (SWMU 7.8)	RD-15	RD-15_022603_01	8260B	Bromodichloromethane	0.3	µg/L	U	0.3	2/26/2003	Primary Sample	IMB1556	Del Mar	268114.6024	1787805.607	no	Constituent is not a COPC/CPEC. Constituent was never detected in Group 6 groundwater wells
NCY (SWMU 7.8)	RD-15	RD-15_022603_01	8260B	Bromoform	0.25	µg/L	U	0.25	2/26/2003	Primary Sample	IMB1556	Del Mar	268114.6024	1787805.607	no	Constituent is not a COPC/CPEC. Constituent was never detected in Group 6 groundwater wells
NCY (SWMU 7.8)	RD-15	RD-15_022603_01	8260B	Bromomethane	0.2	µg/L	U	0.2	2/26/2003	Primary Sample	IMB1556	Del Mar	268114.6024	1787805.607	no	Constituent is not a COPC/CPEC. Constituent was never detected in Group 6 groundwater wells
NCY (SWMU 7.8)	RD-15	RD-15_022603_01	8260B	Carbon disulfide	0.33	µg/L	U	0.33	2/26/2003	Primary Sample	IMB1556	Del Mar	268114.6024	1787805.607	yes	
NCY (SWMU 7.8)	RD-15	RD-15_022603_01	8260B	Carbon tetrachloride	0.28	µg/L	U	0.28	2/26/2003	Primary Sample	IMB1556	Del Mar	268114.6024	1787805.607	no	Constituent is not a COPC/CPEC. Constituent was never detected in Group 6 groundwater wells
NCY (SWMU 7.8)	RD-15	RD-15_022603_01	8260B	Chlorobenzene	0.36	µg/L	U	0.36	2/26/2003	Primary Sample	IMB1556	Del Mar	268114.6024	1787805.607	no	Constituent is not a COPC/CPEC. Constituent was never detected in Group 6 groundwater wells
NCY (SWMU 7.8)	RD-15	RD-15_022603_01	8260B	Chloroethane	0.33	µg/L	U	0.33	2/26/2003	Primary Sample	IMB1556	Del Mar	268114.6024	1787805.607	no	Constituent is not a COPC/CPEC. Constituent was never detected in Group 6 groundwater wells
NCY (SWMU 7.8)	RD-15	RD-15_022603_01	8260B	Chloroform	0.33	µg/L	U	0.33	2/26/2003	Primary Sample	IMB1556	Del Mar	268114.6024	1787805.607	no	Constituent is not a COPC/CPEC. Constituent was never detected in Group 6 groundwater wells
NCY (SWMU 7.8)	RD-15	RD-15_022603_01	8260B	Chloromethane	0.14	µg/L	U	0.14	2/26/2003	Primary Sample	IMB1556	Del Mar	268114.6024	1787805.607	yes	
NCY (SWMU 7.8)	RD-15	RD-15_022603_01	8260B	cis-1,2-Dichloroethene	0.32	µg/L	U	0.32	2/26/2003	Primary Sample	IMB1556	Del Mar	268114.6024	1787805.607	yes	
NCY (SWMU 7.8)	RD-15	RD-15_022603_01	8260B	cis-1,3-Dichloropropene	0.22	µg/L	U	0.22	2/26/2003	Primary Sample	IMB1556	Del Mar	268114.6024	1787805.607	no	Constituent is not a COPC/CPEC. Constituent was never detected in Group 6 groundwater wells
NCY (SWMU 7.8)	RD-15	RD-15_022603_01	8260B	Dibromochloromethane	0.28	µg/L	U	0.28	2/26/2003	Primary Sample	IMB1556	Del Mar	268114.6024	1787805.607	no	Constituent is not a COPC/CPEC. Constituent was never detected in Group 6 groundwater wells
NCY (SWMU 7.8)	RD-15	RD-15_022603_01	8260B	Dibromofluoromethane	100	%			2/26/2003	Primary Sample	IMB1556	Del Mar	268114.6024	1787805.607	no	Lab surrogate analysis result
NCY (SWMU 7.8)	RD-15	RD-15_022603_01	8260B	Ethylbenzene	0.25	µg/L	U	0.25	2/26/2003	Primary Sample	IMB1556	Del Mar	268114.6024	1787805.607	yes	
NCY (SWMU 7.8)	RD-15	RD-15_022603_01	8260B	m,p-Xylene	0.38	µg/L	U	0.38	2/26/2003	Primary Sample	IMB1556	Del Mar	268114.6024	1787805.607	yes	
NCY (SWMU 7.8)	RD-15	RD-15_022603_01	8260B	Methylene chloride	0.33	µg/L	U	0.33	2/26/2003	Primary Sample	IMB1556	Del Mar	268114.6024	1787805.607	yes	
NCY (SWMU 7.8)	RD-15	RD-15_022603_01	8260B	o-Xylene	0.24	µg/L	U	0.24	2/26/2003	Primary Sample	IMB1556	Del Mar	268114.6024	1787805.607	yes	
NCY (SWMU 7.8)	RD-15	RD-15_022603_01	8260B	Tetrachloroethene	0.32	µg/L	U	0.32	2/26/2003	Primary Sample	IMB1556	Del Mar	268114.6024	1787805.607	yes	
NCY (SWMU 7.8)	RD-15	RD-15_022603_01	8260B	Toluene	0.49	µg/L	U	0.49	2/26/2003	Primary Sample	IMB1556	Del Mar	268114.6024	1787805.607	yes	
NCY (SWMU 7.8)	RD-15	RD-15_022603_01	8260B	Toluene-d8	100	%			2/26/2003	Primary Sample	IMB1556	Del Mar	268114.6024	1787805.607	no	Lab surrogate analysis result
NCY (SWMU 7.8)	RD-15	RD-15_022603_01	8260B	trans-1,2-Dichloroethene	0.27	µg/L	U	0.27	2/26/2003	Primary Sample	IMB1556	Del Mar	268114.6024	1787805.607	yes	
NCY (SWMU 7.8)	RD-15	RD-15_022603_01	8260B	trans-1,3-Dichloropropene	0.24	µg/L	U	0.24	2/26/2003	Primary Sample	IMB1556	Del Mar	268114.6024	1787805.607	no	Constituent is not a COPC/CPEC. Constituent was never detected in Group 6 groundwater wells
NCY (SWMU 7.8)	RD-15	RD-15_022603_01	8260B	Trichloroethene	0.26	µg/L	U	0.26	2/26/2003	Primary Sample	IMB1556	Del Mar	268114.6024	1787805.607	yes	
NCY (SWMU 7.8)	RD-15	RD-15_022603_01	8260B	Trichlorofluoromethane	0.34	µg/L	U	0.34	2/26/2003	Primary Sample	IMB1556	Del Mar	268114.6024	1787805.607	no	Constituent is not a COPC/CPEC. Constituent was never detected in Group 6 groundwater wells
NCY (SWMU 7.8)	RD-15	RD-15_022603_01	8260B	Vinyl chloride	0.19	µg/L	U	0.19	2/26/2003	Primary Sample	IMB1556	Del Mar	268114.6024	1787805.607	no	Constituent is not a COPC/CPEC. Constituent was never detected in Group 6 groundwater wells
NCY (SWMU 7.8)	RD-15	Trace-68	Metals	Antimony-Dissolved	100	µg/L	U	100	8/30/1989	Primary Sample		BCA-Bak	268114.6024	1787805.607	no	Not site related; reflect naturally occuring levels; see Appendix B
NCY (SWMU 7.8)	RD-15	Trace-68	Metals	Arsenic-Dissolved	10	µg/L	U	10	8/30/1989	Primary Sample		BCA-Bak	268114.6024	1787805.607	no	Not site related; reflect naturally occuring levels; see Appendix B
NCY (SWMU 7.8)	RD-15	Trace-68	Metals	Barium-Dissolved	100	µg/L	U	100	8/30/1989	Primary Sample		BCA-Bak	268114.6024	1787805.607	no	Not site related; reflect naturally occuring levels; see Appendix B
NCY (SWMU 7.8)	RD-15	Trace-68	Metals	Beryllium-Dissolved	10	µg/L	U	10	8/30/1989	Primary Sample		BCA-Bak	268114.6024	1787805.607	no	Not site related; reflect naturally occuring levels; see Appendix B
NCY (SWMU 7.8)	RD-15	Trace-68	Metals	Cadmium-Dissolved	5	µg/L	U	5	8/30/1989	Primary Sample		BCA-Bak	268114.6024	1787805.607	no	Not site related; reflect naturally occuring levels; see Appendix B
NCY (SWMU 7.8)	RD-15	Trace-68	Metals	Chromium-Dissolved	10	µg/L	U	10	8/30/1989	Primary Sample		BCA-Bak	268114.6024	1787805.607	no	Not site related; reflect naturally occuring levels; see Appendix B
NCY (SWMU 7.8)	RD-15	Trace-68	Metals	Copper-Dissolved	10	µg/L	U	10	8/30/1989	Primary Sample		BCA-Bak	268114.6024	1787805.607	no	Elevated DL in early data; not considered representative
NCY (SWMU 7.8)	RD-15	Trace-68	Metals	Iron	50	µg/L	U	50	8/30/1989	Primary Sample		BCA-Bak	268114.6024	1787805.607	no	Not site related; reflect naturally occuring levels; see Appendix B
NCY (SWMU 7.8)	RD-15	Trace-68	Metals	Lead-Dissolved	10	µg/L	U	10	8/30/1989	Primary Sample		BCA-Bak	268114.6024	1787805.607	no	Not site related; reflect naturally occuring levels; see Appendix B
NCY (SWMU 7.8)	RD-15	Trace-68	Metals	Manganese-Dissolved	33	µg/L			8/30/1989	Primary Sample		BCA-Bak	268114.6024	1787805.607	no	Not site related; reflect naturally occuring levels; see Appendix B
NCY (SWMU 7.8)	RD-15	Trace-68	Metals	Mercury-Dissolved	0.2	µg/L	U	0.2	8/30/1989	Primary Sample		BCA-Bak	268114.6024	1787805.607	no	Not site related; reflect naturally occuring levels; see Appendix B
NCY (SWMU 7.8)	RD-15	Trace-68	Metals	Molybdenum-Dissolved	100	µg/L	U	100	8/30/1989	Primary Sample		BCA-Bak	268114.6024	1787805.607	no	Not site related; reflect naturally occuring levels; see Appendix B
NCY (SWMU 7.8)	RD-15	Trace-68	Metals	Nickel-Dissolved	50	µg/L	U	50	8/30/1989	Primary Sample		BCA-Bak	268114.6024	1787805.607	no	Not site related; reflect naturally occuring levels; see Appendix B
NCY (SWMU 7.8)	RD-15	Trace-68	Metals	Selenium-Dissolved	5	µg/L	U	5	8/30/1989	Primary Sample		BCA-Bak	268114.6024	1787805.607	no	Not site related; reflect naturally occuring levels; see Appendix B
NCY (SWMU 7.8)	RD-15	Trace-68	Metals	Silver-Dissolved	10	µg/L	U	10	8/30/1989	Primary Sample		BCA-Bak	268114.6024	1787805.607	no	Not site related; reflect naturally occuring levels; see Appendix B
NCY (SWMU 7.8)	RD-15	Trace-68	Metals	Thallium-Dissolved	100	µg/L	U	100	8/30/1989	Primary Sample		BCA-Bak	268114.6024	1787805.607	no	Elevated DL in early data; not considered representative
NCY (SWMU 7.8)	RD-15	Trace-68	Metals	Zinc-Dissolved	2080	µg/L			8/30/1989	Primary Sample		BCA-Bak	268114.6024	1787805.607	no	Not site related; reflect naturally occuring levels; see Appendix B
NCY (SWMU 7.8)	RD-15	Trace-68	Rad Chem	Strontium-Dissolved	0.362	mg/L			8/30/1989	Primary Sample		BCA-Bak	268114.6024	1787805.607	no	General parameters and radionuclides not included in risk assessment
NCY (SWMU 7.8)	RD-15	VOC-1764	8240	1,1,1-Trichloroethane	1	µg/L	U	1	8/30/1989	Primary Sample	SSFL Legacy Dat	AnalTech	268114.6024	1787805.607	no	Analysis is not within 3 years of the most recent result
NCY (SWMU 7.8)	RD-15	VOC-1764	8240	1,1,2,2-Tetrachloroethane	1	µg/L	U	1	8/30/1989	Primary Sample	SSFL Legacy Dat	AnalTech	268114.6024	1787805.607	no	Constituent is not a COPC/CPEC. Constituent was never detected in Group 6 groundwater wells
NCY (SWMU 7.8)	RD-15	VOC-1764	8240	1,1,2-Trichloroethane	1	µg/L	U	1	8/30/1989	Primary Sample	SSFL Legacy Dat	AnalTech	268114.6024	1787805.607	no	Constituent is not a COPC/CPEC. Constituent was never detected in Group 6 groundwater wells
NCY (SWMU 7.8)	RD-15	VOC-1764	8240	1,1-Dichloroethane	1	µg/L	U	1	8/30/1989	Primary Sample	SSFL Legacy Dat	AnalTech	268114.6024	1787805.607	no	Analysis is not within 3 years of the most recent result
NCY (SWMU 7.8)	RD-15	VOC-1764	8240	1,1-Dichloroethene	1	µg/L	U	1	8/30/1989	Primary Sample	SSFL Legacy Dat	AnalTech	268114.6024	1787805.607	no	Analysis is not within 3 years of the most recent result
NCY (SWMU 7.8)	RD-15	VOC-1764	8240	1,2-Dichloroethane	1	µg/L	U	1	8/30/1989	Primary Sample	SSFL Legacy Dat	AnalTech	268114.6024	1787805.607	no	Analysis is not within 3 years of the most recent result
NCY (SWMU 7.8)	RD-15	VOC-1764	8240	1,2-Dichloropropane	1	µg/L	U	1	8/30/1989	Primary Sample	SSFL Legacy Dat	AnalTech	268114.6024	1787805.607	no	Constituent is not a COPC/CPEC. Constituent was never detected in Group 6 groundwater wells
NCY (SWMU 7.8)	RD-15	VOC-1764	8240	2-Butanone	20	µg/L	U	20	8/30/1989	Primary Sample	SSFL Legacy Dat	AnalTech	268114.6024	1787805.607	no	Analysis is not within 3 years of the most recent result
NCY (SWMU 7.8)	RD-15	VOC-1764	8240	2-Chloroethyl vinyl ether	10	µg/L	U	10	8/30/1989	Primary Sample	SSFL Legacy Dat	AnalTech	268114.6024	1787805.607	no	Constituent is not a COPC/CPEC. Constituent was never detected in Group 6 groundwater wells
NCY (SWMU 7.8)	RD-15	VOC-1764	8240	2-Hexanone	10	µg/L	U	10	8/30/1989	Primary Sample	SSFL Legacy Dat	AnalTech	268114.6024	1787805.607	no	Analysis is not within 3 years of the most recent result
NCY (SWMU 7.8)	RD-15	VOC-1764	8240	4-Methyl-2-pentanone	10	µg/L	U	10	8/30/1989	Primary Sample	SSFL Legacy Dat	AnalTech	268114.6024	1787805.607	no	Constituent is not a COPC/CPEC. Constituent was never detected in Group 6 groundwater wells
NCY (SWMU 7.8)	RD-15	VOC-1764	8240	Acetone	20	µg/L	U	20	8/30/1989	Primary Sample	SSFL Legacy Dat	AnalTech	268114.6024	1787805.607	no	Analysis is not within 3 years of the most recent result
NCY (SWMU 7.8)	RD-15	VOC-1764	8240	Benzene	1	µg/L	U	1	8/30/1989	Primary Sample	SSFL Legacy Dat	AnalTech	268114.6024	1787805.607	no	Analysis is not within 3 years of the most recent result
NCY (SWMU 7.8)	RD-15	VOC-1764	8240	Bromodichloromethane	1	µg/L	U	1	8/30/1989	Primary Sample	SSFL Legacy Dat	AnalTech	268114.6024	1787805.607	no	Constituent is not a COPC/CPEC. Constituent was never detected in Group 6 groundwater wells
NCY (SWMU 7.8)	RD-15	VOC-1764	8240	Bromoform	5	µg/L	U	5	8/30/1989	Primary Sample	SSFL Legacy Dat	AnalTech	268114.6024	1787805.607	no	Constituent is not a COPC/CPEC. Constituent was never detected in Group 6 groundwater wells
NCY (SWMU 7.8)	RD-15	VOC-1764	8240	Bromomethane	10	µg/L	U	10	8/30/1989	Primary Sample	SSFL Legacy Dat	AnalTech	268114.6024	1787805.607	no	Constituent is not a COPC/CPEC. Constituent was never detected in Group 6 groundwater wells
NCY (SWMU 7.8)	RD-15	VOC-1764	8240	Carbon disulfide	1	µg/L	U	1	8/30/1989	Primary Sample	SSFL Legacy Dat	AnalTech	268114.6024	1787805.607	no	Analysis is not within 3 years of the most recent result
NCY (SWMU 7.8)	RD-15	VOC-1764	8240	Carbon tetrachloride	1	µg/L	U	1	8/30/1989	Primary Sample	SSFL Legacy Dat	AnalTech	268114.6024	1787805.607	no	Constituent is not a COPC/CPEC. Constituent was never detected in Group 6 groundwater wells
NCY (SWMU 7.8)	RD-15	VOC-1764	8240	Chlorobenzene	1	µg/L	U	1	8/30/1989	Primary Sample	SSFL Legacy Dat	AnalTech	268114.6024	1787805.607	no	Constituent is not a COPC/CPEC. Constituent was never detected in Group 6 groundwater wells
NCY (SWMU 7.8)	RD-15	VOC-1764	8240	Chloroethane	1	µg/L	U	1	8/30/1989	Primary Sample	SSFL Legacy Dat	AnalTech	268114.6024	1787805.607	no	Constituent is not a COPC/CPEC. Constituent was never detected in Group 6 groundwater wells
NCY (SWMU 7.8)	RD-15	VOC-1764	8240	Chloroform	1	µg/L	U	1	8/30/1989	Primary Sample	SSFL Legacy Dat	AnalTech	268114.6024	1787805.607	no	Constituent is not a COPC/CPEC. Constituent was never detected in Group 6 groundwater wells
NCY (SWMU 7.8)	RD-15	VOC-1764	8240	Chloromethane	10	µg/L	U	10	8/30/1989	Primary Sample	SSFL Legacy Dat	AnalTech	268114.6024	1787805.607	no	Analysis is not within 3 years of the most recent result
NCY (SWMU 7.8)	RD-15	VOC-1764	8240	cis-1,3-Dichloropropene	1	µg/L	U	1	8/30/1989	Primary Sample	SSFL Legacy Dat	AnalTech	268114.6024	1787805.607	no	Constituent is not a COPC/CPEC. Constituent was never detected in Group 6 groundwater wells
NCY (SWMU 7.8)	RD-15	VOC-1764	8240	Dibromochloromethane	1	µg/L	U	1	8/30/1989	Primary Sample	SSFL Legacy Dat	AnalTech	268114.6024	1787805.607	no	Constituent is not a COPC/CPEC. Constituent was never detected in Group 6 groundwater wells
NCY (SWMU 7.8)	RD-15	VOC-1764	8240	Dichlorobenzenes	5	µg/L	U	5	8/30/1989	Primary Sample	SSFL Legacy Dat	AnalTech	268114.6024	1787805.607	no	Constituent is not a COPC/CPEC. Constituent was never detected in Group 6 groundwater wells
NCY (SWMU 7.8)	RD-15	VOC-1764	8240	Ethylbenzene	1	µg/L	U	1	8/30/1989	Primary Sample	SSFL Legacy Dat	AnalTech	268114.6024	1787805.607	no	Analysis is not within 3 years of the most recent result
NCY (SWMU 7.8)	RD-15	VOC-1764	8240	Methylene chloride	5	µg/L	U	5	8/30/1989	Primary Sample	SSFL Legacy Dat	AnalTech	268114.6024	1787805.607	no	Analysis is not within 3 years of the most recent result
NCY (SWMU 7.8)	RD-15	VOC-1764	8240	Styrene	1	µg/L	U	1	8/30/1989	Primary Sample	SSFL Legacy Dat	AnalTech	268114.6024	1787805.607	no	Constituent is not a COPC/CPEC. Constituent was never detected in Group 6 groundwater wells
NCY (SWMU 7.8)	RD-15	VOC-1764	8240	Tetrachloroethene	1	µg/L	U	1	8/30/1989	Primary Sample	SSFL Legacy Dat	AnalTech	268114.6024	1787805.607	no	Analysis is not within 3 years of the most recent result
NCY (SWMU 7.8)	RD-15	VOC-1764	8240	Toluene	1	µg/L	U	1	8/30/1989	Primary Sample	SSFL Legacy Dat	AnalTech	268114.6024	1787805.607	no	Analysis is not within 3 years of the most recent result
NCY (SWMU 7.8)	RD-15	VOC-1764	8240	trans-1,2-Dichloroethene	1	µg/L	U	1	8/30/1989	Primary Sample	SSFL Legacy Dat	AnalTech	268114.6024	1787805.607	no	Analysis is not within 3 years of the most recent result

SWMU/AOC	Well Identification	Sample Identification	Analytical Method	Analyte	Concentration	Units	Project Qualifier	Detection Limit	Collection Date	Sample Type	SDG Number	Analytical Laboratory	Northings	Eastings	Included in Risk Assessment	Rationale for Risk Exclusion
NCY (SWMU 7.8)	RD-15	VOC-1764	8240	trans-1,3-Dichloropropene	1	µg/L	U	1	8/30/1989	Primary Sample	SSFL Legacy Dat	AnalTech	268114.6024	1787805.607	no	Constituent is not a COPC/CPEC. Constituent was never detected in Group 6 groundwater wells
NCY (SWMU 7.8)	RD-15	VOC-1764	8240	Trichloroethene	1	µg/L	U	1	8/30/1989	Primary Sample	SSFL Legacy Dat	AnalTech	268114.6024	1787805.607	no	Analysis is not within 3 years of the most recent result
NCY (SWMU 7.8)	RD-15	VOC-1764	8240	Vinyl acetate	10	µg/L	U	10	8/30/1989	Primary Sample	SSFL Legacy Dat	AnalTech	268114.6024	1787805.607	no	Constituent is not a COPC/CPEC. Constituent was never detected in Group 6 groundwater wells
NCY (SWMU 7.8)	RD-15	VOC-1764	8240	Vinyl chloride	1	µg/L	U	1	8/30/1989	Primary Sample	SSFL Legacy Dat	AnalTech	268114.6024	1787805.607	no	Constituent is not a COPC/CPEC. Constituent was never detected in Group 6 groundwater wells
NCY (SWMU 7.8)	RD-15	VOC-1764	8240	Xylenes (total)	1	µg/L	U	1	8/30/1989	Primary Sample	SSFL Legacy Dat	AnalTech	268114.6024	1787805.607	yes	
NCY (SWMU 7.8)	RD-15	VOC-1765	8240	1,1,1-Trichloroethane	1	µg/L	U	1	10/19/1989	Primary Sample	SSFL Legacy Dat	AnalTech	268114.6024	1787805.607	no	Analysis is not within 3 years of the most recent result
NCY (SWMU 7.8)	RD-15	VOC-1765	8240	1,1,2,2-Tetrachloroethane	1	µg/L	U	1	10/19/1989	Primary Sample	SSFL Legacy Dat	AnalTech	268114.6024	1787805.607	no	Constituent is not a COPC/CPEC. Constituent was never detected in Group 6 groundwater wells
NCY (SWMU 7.8)	RD-15	VOC-1765	8240	1,1,2-Trichloroethane	1	µg/L	U	1	10/19/1989	Primary Sample	SSFL Legacy Dat	AnalTech	268114.6024	1787805.607	no	Constituent is not a COPC/CPEC. Constituent was never detected in Group 6 groundwater wells
NCY (SWMU 7.8)	RD-15	VOC-1765	8240	1,1-Dichloroethane	1	µg/L	U	1	10/19/1989	Primary Sample	SSFL Legacy Dat	AnalTech	268114.6024	1787805.607	no	Analysis is not within 3 years of the most recent result
NCY (SWMU 7.8)	RD-15	VOC-1765	8240	1,1-Dichloroethene	1	µg/L	U	1	10/19/1989	Primary Sample	SSFL Legacy Dat	AnalTech	268114.6024	1787805.607	no	Analysis is not within 3 years of the most recent result
NCY (SWMU 7.8)	RD-15	VOC-1765	8240	1,2-Dichloroethane	1	µg/L	U	1	10/19/1989	Primary Sample	SSFL Legacy Dat	AnalTech	268114.6024	1787805.607	no	Analysis is not within 3 years of the most recent result
NCY (SWMU 7.8)	RD-15	VOC-1765	8240	1,2-Dichloropropane	1	µg/L	U	1	10/19/1989	Primary Sample	SSFL Legacy Dat	AnalTech	268114.6024	1787805.607	no	Constituent is not a COPC/CPEC. Constituent was never detected in Group 6 groundwater wells
NCY (SWMU 7.8)	RD-15	VOC-1765	8240	2-Butanone	10	µg/L	U	10	10/19/1989	Primary Sample	SSFL Legacy Dat	AnalTech	268114.6024	1787805.607	no	Analysis is not within 3 years of the most recent result
NCY (SWMU 7.8)	RD-15	VOC-1765	8240	2-Chloroethyl vinyl ether	10	µg/L	U	10	10/19/1989	Primary Sample	SSFL Legacy Dat	AnalTech	268114.6024	1787805.607	no	Constituent is not a COPC/CPEC. Constituent was never detected in Group 6 groundwater wells
NCY (SWMU 7.8)	RD-15	VOC-1765	8240	2-Hexanone	10	µg/L	U	10	10/19/1989	Primary Sample	SSFL Legacy Dat	AnalTech	268114.6024	1787805.607	no	Analysis is not within 3 years of the most recent result
NCY (SWMU 7.8)	RD-15	VOC-1765	8240	4-Methyl-2-pentanone	10	µg/L	U	10	10/19/1989	Primary Sample	SSFL Legacy Dat	AnalTech	268114.6024	1787805.607	no	Constituent is not a COPC/CPEC. Constituent was never detected in Group 6 groundwater wells
NCY (SWMU 7.8)	RD-15	VOC-1765	8240	Acetone	10	µg/L	U	10	10/19/1989	Primary Sample	SSFL Legacy Dat	AnalTech	268114.6024	1787805.607	no	Analysis is not within 3 years of the most recent result
NCY (SWMU 7.8)	RD-15	VOC-1765	8240	Benzene	1	µg/L	U	1	10/19/1989	Primary Sample	SSFL Legacy Dat	AnalTech	268114.6024	1787805.607	no	Analysis is not within 3 years of the most recent result
NCY (SWMU 7.8)	RD-15	VOC-1765	8240	Bromodichloromethane	1	µg/L	U	1	10/19/1989	Primary Sample	SSFL Legacy Dat	AnalTech	268114.6024	1787805.607	no	Constituent is not a COPC/CPEC. Constituent was never detected in Group 6 groundwater wells
NCY (SWMU 7.8)	RD-15	VOC-1765	8240	Bromoform	5	µg/L	U	5	10/19/1989	Primary Sample	SSFL Legacy Dat	AnalTech	268114.6024	1787805.607	no	Constituent is not a COPC/CPEC. Constituent was never detected in Group 6 groundwater wells
NCY (SWMU 7.8)	RD-15	VOC-1765	8240	Bromomethane	10	µg/L	U	10	10/19/1989	Primary Sample	SSFL Legacy Dat	AnalTech	268114.6024	1787805.607	no	Constituent is not a COPC/CPEC. Constituent was never detected in Group 6 groundwater wells
NCY (SWMU 7.8)	RD-15	VOC-1765	8240	Carbon disulfide	1	µg/L	U	1	10/19/1989	Primary Sample	SSFL Legacy Dat	AnalTech	268114.6024	1787805.607	no	Analysis is not within 3 years of the most recent result
NCY (SWMU 7.8)	RD-15	VOC-1765	8240	Carbon tetrachloride	1	µg/L	U	1	10/19/1989	Primary Sample	SSFL Legacy Dat	AnalTech	268114.6024	1787805.607	no	Constituent is not a COPC/CPEC. Constituent was never detected in Group 6 groundwater wells
NCY (SWMU 7.8)	RD-15	VOC-1765	8240	Chlorobenzene	1	µg/L	U	1	10/19/1989	Primary Sample	SSFL Legacy Dat	AnalTech	268114.6024	1787805.607	no	Constituent is not a COPC/CPEC. Constituent was never detected in Group 6 groundwater wells
NCY (SWMU 7.8)	RD-15	VOC-1765	8240	Chloroethane	1	µg/L	U	1	10/19/1989	Primary Sample	SSFL Legacy Dat	AnalTech	268114.6024	1787805.607	no	Constituent is not a COPC/CPEC. Constituent was never detected in Group 6 groundwater wells
NCY (SWMU 7.8)	RD-15	VOC-1765	8240	Chloroform	1	µg/L	U	1	10/19/1989	Primary Sample	SSFL Legacy Dat	AnalTech	268114.6024	1787805.607	no	Constituent is not a COPC/CPEC. Constituent was never detected in Group 6 groundwater wells
NCY (SWMU 7.8)	RD-15	VOC-1765	8240	Chloromethane	10	µg/L	U	10	10/19/1989	Primary Sample	SSFL Legacy Dat	AnalTech	268114.6024	1787805.607	no	Analysis is not within 3 years of the most recent result
NCY (SWMU 7.8)	RD-15	VOC-1765	8240	cis-1,3-Dichloropropene	1	µg/L	U	1	10/19/1989	Primary Sample	SSFL Legacy Dat	AnalTech	268114.6024	1787805.607	no	Constituent is not a COPC/CPEC. Constituent was never detected in Group 6 groundwater wells
NCY (SWMU 7.8)	RD-15	VOC-1765	8240	Dibromochloromethane	1	µg/L	U	1	10/19/1989	Primary Sample	SSFL Legacy Dat	AnalTech	268114.6024	1787805.607	no	Constituent is not a COPC/CPEC. Constituent was never detected in Group 6 groundwater wells
NCY (SWMU 7.8)	RD-15	VOC-1765	8240	Dichlorobenzenes	5	µg/L	U	5	10/19/1989	Primary Sample	SSFL Legacy Dat	AnalTech	268114.6024	1787805.607	no	Constituent is not a COPC/CPEC. Constituent was never detected in Group 6 groundwater wells
NCY (SWMU 7.8)	RD-15	VOC-1765	8240	Ethylbenzene	1	µg/L	U	1	10/19/1989	Primary Sample	SSFL Legacy Dat	AnalTech	268114.6024	1787805.607	no	Analysis is not within 3 years of the most recent result
NCY (SWMU 7.8)	RD-15	VOC-1765	8240	Methylene chloride	5	µg/L	U	5	10/19/1989	Primary Sample	SSFL Legacy Dat	AnalTech	268114.6024	1787805.607	no	Analysis is not within 3 years of the most recent result
NCY (SWMU 7.8)	RD-15	VOC-1765	8240	Styrene	1	µg/L	U	1	10/19/1989	Primary Sample	SSFL Legacy Dat	AnalTech	268114.6024	1787805.607	no	Constituent is not a COPC/CPEC. Constituent was never detected in Group 6 groundwater wells
NCY (SWMU 7.8)	RD-15	VOC-1765	8240	Tetrachloroethene	1	µg/L	U	1	10/19/1989	Primary Sample	SSFL Legacy Dat	AnalTech	268114.6024	1787805.607	no	Analysis is not within 3 years of the most recent result
NCY (SWMU 7.8)	RD-15	VOC-1765	8240	Toluene	1	µg/L	U	1	10/19/1989	Primary Sample	SSFL Legacy Dat	AnalTech	268114.6024	1787805.607	no	Analysis is not within 3 years of the most recent result
NCY (SWMU 7.8)	RD-15	VOC-1765	8240	trans-1,2-Dichloroethene	1	µg/L	U	1	10/19/1989	Primary Sample	SSFL Legacy Dat	AnalTech	268114.6024	1787805.607	no	Analysis is not within 3 years of the most recent result
NCY (SWMU 7.8)	RD-15	VOC-1765	8240	trans-1,3-Dichloropropene	1	µg/L	U	1	10/19/1989	Primary Sample	SSFL Legacy Dat	AnalTech	268114.6024	1787805.607	no	Constituent is not a COPC/CPEC. Constituent was never detected in Group 6 groundwater wells
NCY (SWMU 7.8)	RD-15	VOC-1765	8240	Trichloroethene	1	µg/L			10/19/1989	Primary Sample	SSFL Legacy Dat	AnalTech	268114.6024	1787805.607	no	Analysis is not within 3 years of the most recent result
NCY (SWMU 7.8)	RD-15	VOC-1765	8240	Vinyl acetate	10	µg/L	U	10	10/19/1989	Primary Sample	SSFL Legacy Dat	AnalTech	268114.6024	1787805.607	no	Constituent is not a COPC/CPEC. Constituent was never detected in Group 6 groundwater wells
NCY (SWMU 7.8)	RD-15	VOC-1765	8240	Vinyl chloride	1	µg/L	U	1	10/19/1989	Primary Sample	SSFL Legacy Dat	AnalTech	268114.6024	1787805.607	no	Constituent is not a COPC/CPEC. Constituent was never detected in Group 6 groundwater wells
NCY (SWMU 7.8)	RD-15	VOC-1765	8240	Xylenes (total)	1	µg/L	U	1	10/19/1989	Primary Sample	SSFL Legacy Dat	AnalTech	268114.6024	1787805.607	yes	
NCY (SWMU 7.8)	RD-15	VOC-1766	8010	1,1,1-Trichloroethane	0.2	µg/L	U	0.2	7/1/1990	Primary Sample	SSFL Legacy Dat	AnalTech	268114.6024	1787805.607	no	Analysis is not within 3 years of the most recent result
NCY (SWMU 7.8)	RD-15	VOC-1766	8010	1,1,2,2-Tetrachloroethane	0.2	µg/L	U	0.2	7/1/1990	Primary Sample	SSFL Legacy Dat	AnalTech	268114.6024	1787805.607	no	Constituent is not a COPC/CPEC. Constituent was never detected in Group 6 groundwater wells
NCY (SWMU 7.8)	RD-15	VOC-1766	8010	1,1,2-Trichloroethane	0.2	µg/L	U	0.2	7/1/1990	Primary Sample	SSFL Legacy Dat	AnalTech	268114.6024	1787805.607	no	Constituent is not a COPC/CPEC. Constituent was never detected in Group 6 groundwater wells
NCY (SWMU 7.8)	RD-15	VOC-1766	8010	1,1-Dichloroethane	0.2	µg/L	U	0.2	7/1/1990	Primary Sample	SSFL Legacy Dat	AnalTech	268114.6024	1787805.607	no	Analysis is not within 3 years of the most recent result
NCY (SWMU 7.8)	RD-15	VOC-1766	8010	1,1-Dichloroethene	0.2	µg/L	U	0.2	7/1/1990	Primary Sample	SSFL Legacy Dat	AnalTech	268114.6024	1787805.607	no	Analysis is not within 3 years of the most recent result
NCY (SWMU 7.8)	RD-15	VOC-1766	8010	1,2-Dichlorobenzene	0.5	µg/L	U	0.5	7/1/1990	Primary Sample	SSFL Legacy Dat	AnalTech	268114.6024	1787805.607	no	Constituent is not a COPC/CPEC. Constituent was never detected in Group 6 groundwater wells
NCY (SWMU 7.8)	RD-15	VOC-1766	8010	1,2-Dichloroethane	0.2	µg/L	U	0.2	7/1/1990	Primary Sample	SSFL Legacy Dat	AnalTech	268114.6024	1787805.607	no	Analysis is not within 3 years of the most recent result
NCY (SWMU 7.8)	RD-15	VOC-1766	8010	1,2-Dichloropropane	0.2	µg/L	U	0.2	7/1/1990	Primary Sample	SSFL Legacy Dat	AnalTech	268114.6024	1787805.607	no	Constituent is not a COPC/CPEC. Constituent was never detected in Group 6 groundwater wells
NCY (SWMU 7.8)	RD-15	VOC-1766	8010	1,3-Dichlorobenzene	0.5	µg/L	U	0.5	7/1/1990	Primary Sample	SSFL Legacy Dat	AnalTech	268114.6024	1787805.607	no	Constituent is not a COPC/CPEC. Constituent was never detected in Group 6 groundwater wells
NCY (SWMU 7.8)	RD-15	VOC-1766	8010	1,4-Dichlorobenzene	0.5	µg/L	U	0.5	7/1/1990	Primary Sample	SSFL Legacy Dat	AnalTech	268114.6024	1787805.607	no	Constituent is not a COPC/CPEC. Constituent was never detected in Group 6 groundwater wells
NCY (SWMU 7.8)	RD-15	VOC-1766	8010	Bromodichloromethane	0.2	µg/L	U	0.2	7/1/1990	Primary Sample	SSFL Legacy Dat	AnalTech	268114.6024	1787805.607	no	Constituent is not a COPC/CPEC. Constituent was never detected in Group 6 groundwater wells
NCY (SWMU 7.8)	RD-15	VOC-1766	8010	Bromoform	0.2	µg/L	U	0.2	7/1/1990	Primary Sample	SSFL Legacy Dat	AnalTech	268114.6024	1787805.607	no	Constituent is not a COPC/CPEC. Constituent was never detected in Group 6 groundwater wells
NCY (SWMU 7.8)	RD-15	VOC-1766	8010	Bromomethane	0.2	µg/L	U	0.2	7/1/1990	Primary Sample	SSFL Legacy Dat	AnalTech	268114.6024	1787805.607	no	Constituent is not a COPC/CPEC. Constituent was never detected in Group 6 groundwater wells
NCY (SWMU 7.8)	RD-15	VOC-1766	8010	Carbon tetrachloride	0.2	µg/L	U	0.2	7/1/1990	Primary Sample	SSFL Legacy Dat	AnalTech	268114.6024	1787805.607	no	Constituent is not a COPC/CPEC. Constituent was never detected in Group 6 groundwater wells
NCY (SWMU 7.8)	RD-15	VOC-1766	8010	Chlorobenzene	0.5	µg/L	U	0.5	7/1/1990	Primary Sample	SSFL Legacy Dat	AnalTech	268114.6024	1787805.607	no	Constituent is not a COPC/CPEC. Constituent was never detected in Group 6 groundwater wells
NCY (SWMU 7.8)	RD-15	VOC-1766	8010	Chloroethane	0.2	µg/L	U	0.2	7/1/1990	Primary Sample	SSFL Legacy Dat	AnalTech	268114.6024	1787805.607	no	Constituent is not a COPC/CPEC. Constituent was never detected in Group 6 groundwater wells
NCY (SWMU 7.8)	RD-15	VOC-1766	8010	Chloroform	0.2	µg/L	U	0.2	7/1/1990	Primary Sample	SSFL Legacy Dat	AnalTech	268114.6024	1787805.607	no	Constituent is not a COPC/CPEC. Constituent was never detected in Group 6 groundwater wells
NCY (SWMU 7.8)	RD-15	VOC-1766	8010	Chloromethane	0.2	µg/L	U	0.2	7/1/1990	Primary Sample	SSFL Legacy Dat	AnalTech	268114.6024	1787805.607	no	Analysis is not within 3 years of the most recent result
NCY (SWMU 7.8)	RD-15	VOC-1766	8010	cis-1,2-Dichloroethene	0.2	µg/L	U	0.2	7/1/1990	Primary Sample	SSFL Legacy Dat	AnalTech	268114.6024	1787805.607	no	Analysis is not within 3 years of the most recent result
NCY (SWMU 7.8)	RD-15	VOC-1766	8010	cis-1,3-Dichloropropene	0.2	µg/L	U	0.2	7/1/1990	Primary Sample	SSFL Legacy Dat	AnalTech	268114.6024	1787805.607	no	Constituent is not a COPC/CPEC. Constituent was never detected in Group 6 groundwater wells
NCY (SWMU 7.8)	RD-15	VOC-1766	8010	Dibromochloromethane	0.2	µg/L	U	0.2	7/1/1990	Primary Sample	SSFL Legacy Dat	AnalTech	268114.6024	1787805.607	no	Constituent is not a COPC/CPEC. Constituent was never detected in Group 6 groundwater wells
NCY (SWMU 7.8)	RD-15	VOC-1766	8010	Dichlorodifluoroethane	0.2	µg/L	U	0.2	7/1/1990	Primary Sample	SSFL Legacy Dat	AnalTech	268114.6024	1787805.607	no	Constituent is not a COPC/CPEC. Constituent was never detected in Group 6 groundwater wells
NCY (SWMU 7.8)	RD-15	VOC-1766	8010	Methylene chloride	2	µg/L	U	2	7/1/1990	Primary Sample	SSFL Legacy Dat	AnalTech	268114.6024	1787805.607	no	Analysis is not within 3 years of the most recent result
NCY (SWMU 7.8)	RD-15	VOC-1766	8010	Tetrachloroethene	0.2	µg/L	U	0.2	7/1/1990	Primary Sample	SSFL Legacy Dat	AnalTech	268114.6024	1787805.607	no	Analysis is not within 3 years of the most recent result
NCY (SWMU 7.8)	RD-15	VOC-1766	8010	trans-1,2-Dichloroethene	0.2	µg/L	U	0.2	7/1/1990	Primary Sample	SSFL Legacy Dat	AnalTech	268114.6024	1787805.607	no	Analysis is not within 3 years of the most recent result
NCY (SWMU 7.8)	RD-15	VOC-1766	8010	trans-1,3-Dichloropropene	0.2	µg/L	U	0.2	7/1/1990	Primary Sample	SSFL Legacy Dat	AnalTech	268114.6024	1787805.607	no	Constituent is not a COPC/CPEC. Constituent was never detected in Group 6 groundwater wells
NCY (SWMU 7.8)	RD-15	VOC-1766	8010	Trichloroethene	0.3	µg/L			7/1/1990	Primary Sample	SSFL Legacy Dat	AnalTech	268114.6024	1787805.607	no	Analysis is not within 3 years of the most recent result
NCY (SWMU 7.8)	RD-15	VOC-1766	8010	Trichlorofluoromethane	2	µg/L	U	2	7/1/1990	Primary Sample	SSFL Legacy Dat	AnalTech	268114.6024	1787805.607	no	Constituent is not a COPC/CPEC. Constituent was never detected in Group 6 groundwater wells
NCY (SWMU 7.8)	RD-15	VOC-1766	8010	Vinyl chloride	0.2	µg/L	U	0.2	7/1/1990	Primary Sample	SSFL Legacy Dat	AnalTech	268114.6024	1787805.607	no	Constituent is not a COPC/CPEC. Constituent was never detected in Group 6 groundwater wells
NCY (SWMU 7.8)	RD-15	VOC-1767	8010	1,1,1-Trichloroethane	0.2	µg/L	U	0.2	12/7/1990	Primary Sample	SSFL Legacy Dat	AnalTech	268114.6024	1787805.607	no	Analysis is not within 3 years of the most recent result
NCY (SWMU 7.8)	RD-15	VOC-1767	8010	1,1,2,2-Tetrachloroethane	0.2	µg/L	U	0.2	12/7/1990	Primary Sample	SSFL Legacy Dat	AnalTech	268114.6024	1787805.607	no	Constituent is not a COPC/CPEC. Constituent was never detected in Group 6 groundwater wells
NCY (SWMU 7.8)	RD-15	VOC-1767	8010	1,1,2-Trichloroethane	0.2	µg/L	U	0.2	12/7/1990	Primary Sample	SSFL Legacy Dat	AnalTech	268114.6024	1787805.607	no	Constituent is not a COPC/CPEC. Constituent was never detected in Group 6 groundwater wells
NCY (SWMU 7.8)	RD-15	VOC-1767	8010	1,1-Dichloroethane	0.2	µg/L	U	0.2	12/7/1990	Primary Sample	SSFL Legacy Dat	AnalTech	268114.6024	1787805.607	no	Analysis is not within 3 years of the most recent result
NCY (SWMU 7.8)	RD-15	VOC-1767	8010	1,1-Dichloroethene	0.2	µg/L	U	0.2	12/7/1990	Primary Sample	SSFL Legacy Dat	AnalTech	268114.6024	1787805.607	no	Analysis is not within 3 years of the most recent result
NCY (SWMU 7.8)	RD-15	VOC-1767	8010	1,2-Dichlorobenzene	0.5	µg/L	U	0.5	12/7/1990	Primary Sample	SSFL Legacy Dat	AnalTech	268114.6024	1787805.607	no	Constituent is not a COPC/CPEC. Constituent was never detected in Group 6 groundwater wells

SWMU/AOC	Well Identification	Sample Identification	Analytical Method	Analyte	Concentration	Units	Project Qualifier	Detection Limit	Collection Date	Sample Type	SDG Number	Analytical Laboratory	Northings	Eastings	Included in Risk Assessment	Rationale for Risk Exclusion
NCY (SWMU 7.8)	RD-15	VOC-1767	8010	1,2-Dichloroethane	0.2	µg/L	U	0.2	12/7/1990	Primary Sample	SSFL Legacy Dat	AnalTech	268114.6024	1787805.607	no	Analysis is not within 3 years of the most recent result
NCY (SWMU 7.8)	RD-15	VOC-1767	8010	1,2-Dichloropropane	0.2	µg/L	U	0.2	12/7/1990	Primary Sample	SSFL Legacy Dat	AnalTech	268114.6024	1787805.607	no	Constituent is not a COPC/CPEC. Constituent was never detected in Group 6 groundwater wells
NCY (SWMU 7.8)	RD-15	VOC-1767	8010	1,3-Dichlorobenzene	0.5	µg/L	U	0.5	12/7/1990	Primary Sample	SSFL Legacy Dat	AnalTech	268114.6024	1787805.607	no	Constituent is not a COPC/CPEC. Constituent was never detected in Group 6 groundwater wells
NCY (SWMU 7.8)	RD-15	VOC-1767	8010	1,4-Dichlorobenzene	0.5	µg/L	U	0.5	12/7/1990	Primary Sample	SSFL Legacy Dat	AnalTech	268114.6024	1787805.607	no	Constituent is not a COPC/CPEC. Constituent was never detected in Group 6 groundwater wells
NCY (SWMU 7.8)	RD-15	VOC-1767	8010	Bromodichloromethane	0.2	µg/L	U	0.2	12/7/1990	Primary Sample	SSFL Legacy Dat	AnalTech	268114.6024	1787805.607	no	Constituent is not a COPC/CPEC. Constituent was never detected in Group 6 groundwater wells
NCY (SWMU 7.8)	RD-15	VOC-1767	8010	Bromoform	0.2	µg/L	U	0.2	12/7/1990	Primary Sample	SSFL Legacy Dat	AnalTech	268114.6024	1787805.607	no	Constituent is not a COPC/CPEC. Constituent was never detected in Group 6 groundwater wells
NCY (SWMU 7.8)	RD-15	VOC-1767	8010	Bromomethane	0.2	µg/L	U	0.2	12/7/1990	Primary Sample	SSFL Legacy Dat	AnalTech	268114.6024	1787805.607	no	Constituent is not a COPC/CPEC. Constituent was never detected in Group 6 groundwater wells
NCY (SWMU 7.8)	RD-15	VOC-1767	8010	Carbon tetrachloride	0.2	µg/L	U	0.2	12/7/1990	Primary Sample	SSFL Legacy Dat	AnalTech	268114.6024	1787805.607	no	Constituent is not a COPC/CPEC. Constituent was never detected in Group 6 groundwater wells
NCY (SWMU 7.8)	RD-15	VOC-1767	8010	Chlorobenzene	0.5	µg/L	U	0.5	12/7/1990	Primary Sample	SSFL Legacy Dat	AnalTech	268114.6024	1787805.607	no	Constituent is not a COPC/CPEC. Constituent was never detected in Group 6 groundwater wells
NCY (SWMU 7.8)	RD-15	VOC-1767	8010	Chloroethane	0.2	µg/L	U	0.2	12/7/1990	Primary Sample	SSFL Legacy Dat	AnalTech	268114.6024	1787805.607	no	Constituent is not a COPC/CPEC. Constituent was never detected in Group 6 groundwater wells
NCY (SWMU 7.8)	RD-15	VOC-1767	8010	Chloroform	0.2	µg/L	U	0.2	12/7/1990	Primary Sample	SSFL Legacy Dat	AnalTech	268114.6024	1787805.607	no	Constituent is not a COPC/CPEC. Constituent was never detected in Group 6 groundwater wells
NCY (SWMU 7.8)	RD-15	VOC-1767	8010	Chloromethane	0.2	µg/L	U	0.2	12/7/1990	Primary Sample	SSFL Legacy Dat	AnalTech	268114.6024	1787805.607	no	Analysis is not within 3 years of the most recent result
NCY (SWMU 7.8)	RD-15	VOC-1767	8010	cis-1,2-Dichloroethene	0.2	µg/L	U	0.2	12/7/1990	Primary Sample	SSFL Legacy Dat	AnalTech	268114.6024	1787805.607	no	Analysis is not within 3 years of the most recent result
NCY (SWMU 7.8)	RD-15	VOC-1767	8010	cis-1,3-Dichloropropene	0.2	µg/L	U	0.2	12/7/1990	Primary Sample	SSFL Legacy Dat	AnalTech	268114.6024	1787805.607	no	Constituent is not a COPC/CPEC. Constituent was never detected in Group 6 groundwater wells
NCY (SWMU 7.8)	RD-15	VOC-1767	8010	Dibromochloromethane	0.2	µg/L	U	0.2	12/7/1990	Primary Sample	SSFL Legacy Dat	AnalTech	268114.6024	1787805.607	no	Constituent is not a COPC/CPEC. Constituent was never detected in Group 6 groundwater wells
NCY (SWMU 7.8)	RD-15	VOC-1767	8010	Dichlorodifluoroethane	0.2	µg/L	U	0.2	12/7/1990	Primary Sample	SSFL Legacy Dat	AnalTech	268114.6024	1787805.607	no	Constituent is not a COPC/CPEC. Constituent was never detected in Group 6 groundwater wells
NCY (SWMU 7.8)	RD-15	VOC-1767	8010	Methylene chloride	2	µg/L	U	2	12/7/1990	Primary Sample	SSFL Legacy Dat	AnalTech	268114.6024	1787805.607	no	Analysis is not within 3 years of the most recent result
NCY (SWMU 7.8)	RD-15	VOC-1767	8010	Tetrachloroethene	0.2	µg/L	U	0.2	12/7/1990	Primary Sample	SSFL Legacy Dat	AnalTech	268114.6024	1787805.607	no	Analysis is not within 3 years of the most recent result
NCY (SWMU 7.8)	RD-15	VOC-1767	8010	trans-1,2-Dichloroethene	0.2	µg/L	U	0.2	12/7/1990	Primary Sample	SSFL Legacy Dat	AnalTech	268114.6024	1787805.607	no	Analysis is not within 3 years of the most recent result
NCY (SWMU 7.8)	RD-15	VOC-1767	8010	trans-1,3-Dichloropropene	0.2	µg/L	U	0.2	12/7/1990	Primary Sample	SSFL Legacy Dat	AnalTech	268114.6024	1787805.607	no	Constituent is not a COPC/CPEC. Constituent was never detected in Group 6 groundwater wells
NCY (SWMU 7.8)	RD-15	VOC-1767	8010	Trichloroethene	0.35	µg/L			12/7/1990	Primary Sample	SSFL Legacy Dat	AnalTech	268114.6024	1787805.607	no	Analysis is not within 3 years of the most recent result
NCY (SWMU 7.8)	RD-15	VOC-1767	8010	Trichlorofluoromethane	2	µg/L	U	2	12/7/1990	Primary Sample	SSFL Legacy Dat	AnalTech	268114.6024	1787805.607	no	Constituent is not a COPC/CPEC. Constituent was never detected in Group 6 groundwater wells
NCY (SWMU 7.8)	RD-15	VOC-1767	8010	Vinyl chloride	0.2	µg/L	U	0.2	12/7/1990	Primary Sample	SSFL Legacy Dat	AnalTech	268114.6024	1787805.607	no	Constituent is not a COPC/CPEC. Constituent was never detected in Group 6 groundwater wells
NCY (SWMU 7.8)	RD-15	VOC-1768	8010	1,1,1-Trichloroethane	0.2	µg/L	U	0.2	3/10/1991	Primary Sample	SSFL Legacy Dat	AnalTech	268114.6024	1787805.607	no	Analysis is not within 3 years of the most recent result
NCY (SWMU 7.8)	RD-15	VOC-1768	8010	1,1,2,2-Tetrachloroethane	0.2	µg/L	U	0.2	3/10/1991	Primary Sample	SSFL Legacy Dat	AnalTech	268114.6024	1787805.607	no	Constituent is not a COPC/CPEC. Constituent was never detected in Group 6 groundwater wells
NCY (SWMU 7.8)	RD-15	VOC-1768	8010	1,1,2-Trichloroethane	0.2	µg/L	U	0.2	3/10/1991	Primary Sample	SSFL Legacy Dat	AnalTech	268114.6024	1787805.607	no	Constituent is not a COPC/CPEC. Constituent was never detected in Group 6 groundwater wells
NCY (SWMU 7.8)	RD-15	VOC-1768	8010	1,1-Dichloroethane	0.2	µg/L	U	0.2	3/10/1991	Primary Sample	SSFL Legacy Dat	AnalTech	268114.6024	1787805.607	no	Analysis is not within 3 years of the most recent result
NCY (SWMU 7.8)	RD-15	VOC-1768	8010	1,1-Dichloroethene	0.2	µg/L	U	0.2	3/10/1991	Primary Sample	SSFL Legacy Dat	AnalTech	268114.6024	1787805.607	no	Analysis is not within 3 years of the most recent result
NCY (SWMU 7.8)	RD-15	VOC-1768	8010	1,2-Dichlorobenzene	0.5	µg/L	U	0.5	3/10/1991	Primary Sample	SSFL Legacy Dat	AnalTech	268114.6024	1787805.607	no	Constituent is not a COPC/CPEC. Constituent was never detected in Group 6 groundwater wells
NCY (SWMU 7.8)	RD-15	VOC-1768	8010	1,2-Dichloroethane	0.2	µg/L	U	0.2	3/10/1991	Primary Sample	SSFL Legacy Dat	AnalTech	268114.6024	1787805.607	no	Analysis is not within 3 years of the most recent result
NCY (SWMU 7.8)	RD-15	VOC-1768	8010	1,2-Dichloropropane	0.2	µg/L	U	0.2	3/10/1991	Primary Sample	SSFL Legacy Dat	AnalTech	268114.6024	1787805.607	no	Constituent is not a COPC/CPEC. Constituent was never detected in Group 6 groundwater wells
NCY (SWMU 7.8)	RD-15	VOC-1768	8010	1,3-Dichlorobenzene	0.5	µg/L	U	0.5	3/10/1991	Primary Sample	SSFL Legacy Dat	AnalTech	268114.6024	1787805.607	no	Constituent is not a COPC/CPEC. Constituent was never detected in Group 6 groundwater wells
NCY (SWMU 7.8)	RD-15	VOC-1768	8010	1,4-Dichlorobenzene	0.5	µg/L	U	0.5	3/10/1991	Primary Sample	SSFL Legacy Dat	AnalTech	268114.6024	1787805.607	no	Constituent is not a COPC/CPEC. Constituent was never detected in Group 6 groundwater wells
NCY (SWMU 7.8)	RD-15	VOC-1768	8010	Bromodichloromethane	0.2	µg/L	U	0.2	3/10/1991	Primary Sample	SSFL Legacy Dat	AnalTech	268114.6024	1787805.607	no	Constituent is not a COPC/CPEC. Constituent was never detected in Group 6 groundwater wells
NCY (SWMU 7.8)	RD-15	VOC-1768	8010	Bromoform	0.2	µg/L	U	0.2	3/10/1991	Primary Sample	SSFL Legacy Dat	AnalTech	268114.6024	1787805.607	no	Constituent is not a COPC/CPEC. Constituent was never detected in Group 6 groundwater wells
NCY (SWMU 7.8)	RD-15	VOC-1768	8010	Bromomethane	0.2	µg/L	U	0.2	3/10/1991	Primary Sample	SSFL Legacy Dat	AnalTech	268114.6024	1787805.607	no	Constituent is not a COPC/CPEC. Constituent was never detected in Group 6 groundwater wells
NCY (SWMU 7.8)	RD-15	VOC-1768	8010	Carbon tetrachloride	0.2	µg/L	U	0.2	3/10/1991	Primary Sample	SSFL Legacy Dat	AnalTech	268114.6024	1787805.607	no	Constituent is not a COPC/CPEC. Constituent was never detected in Group 6 groundwater wells
NCY (SWMU 7.8)	RD-15	VOC-1768	8010	Chlorobenzene	0.5	µg/L	U	0.5	3/10/1991	Primary Sample	SSFL Legacy Dat	AnalTech	268114.6024	1787805.607	no	Constituent is not a COPC/CPEC. Constituent was never detected in Group 6 groundwater wells
NCY (SWMU 7.8)	RD-15	VOC-1768	8010	Chloroethane	0.2	µg/L	U	0.2	3/10/1991	Primary Sample	SSFL Legacy Dat	AnalTech	268114.6024	1787805.607	no	Constituent is not a COPC/CPEC. Constituent was never detected in Group 6 groundwater wells
NCY (SWMU 7.8)	RD-15	VOC-1768	8010	Chloroform	0.2	µg/L	U	0.2	3/10/1991	Primary Sample	SSFL Legacy Dat	AnalTech	268114.6024	1787805.607	no	Constituent is not a COPC/CPEC. Constituent was never detected in Group 6 groundwater wells
NCY (SWMU 7.8)	RD-15	VOC-1768	8010	Chloromethane	0.2	µg/L	U	0.2	3/10/1991	Primary Sample	SSFL Legacy Dat	AnalTech	268114.6024	1787805.607	no	Analysis is not within 3 years of the most recent result
NCY (SWMU 7.8)	RD-15	VOC-1768	8010	cis-1,2-Dichloroethene	0.2	µg/L	U	0.2	3/10/1991	Primary Sample	SSFL Legacy Dat	AnalTech	268114.6024	1787805.607	no	Analysis is not within 3 years of the most recent result
NCY (SWMU 7.8)	RD-15	VOC-1768	8010	cis-1,3-Dichloropropene	0.2	µg/L	U	0.2	3/10/1991	Primary Sample	SSFL Legacy Dat	AnalTech	268114.6024	1787805.607	no	Constituent is not a COPC/CPEC. Constituent was never detected in Group 6 groundwater wells
NCY (SWMU 7.8)	RD-15	VOC-1768	8010	Dibromochloromethane	0.2	µg/L	U	0.2	3/10/1991	Primary Sample	SSFL Legacy Dat	AnalTech	268114.6024	1787805.607	no	Constituent is not a COPC/CPEC. Constituent was never detected in Group 6 groundwater wells
NCY (SWMU 7.8)	RD-15	VOC-1768	8010	Dichlorodifluoromethane	0.2	µg/L	U	0.2	3/10/1991	Primary Sample	SSFL Legacy Dat	AnalTech	268114.6024	1787805.607	no	Constituent is not a COPC/CPEC. Constituent was never detected in Group 6 groundwater wells
NCY (SWMU 7.8)	RD-15	VOC-1768	8010	Methylene chloride	2	µg/L	U	2	3/10/1991	Primary Sample	SSFL Legacy Dat	AnalTech	268114.6024	1787805.607	no	Analysis is not within 3 years of the most recent result
NCY (SWMU 7.8)	RD-15	VOC-1768	8010	Tetrachloroethene	0.2	µg/L	U	0.2	3/10/1991	Primary Sample	SSFL Legacy Dat	AnalTech	268114.6024	1787805.607	no	Analysis is not within 3 years of the most recent result
NCY (SWMU 7.8)	RD-15	VOC-1768	8010	trans-1,2-Dichloroethene	0.2	µg/L	U	0.2	3/10/1991	Primary Sample	SSFL Legacy Dat	AnalTech	268114.6024	1787805.607	no	Analysis is not within 3 years of the most recent result
NCY (SWMU 7.8)	RD-15	VOC-1768	8010	trans-1,3-Dichloropropene	0.2	µg/L	U	0.2	3/10/1991	Primary Sample	SSFL Legacy Dat	AnalTech	268114.6024	1787805.607	no	Constituent is not a COPC/CPEC. Constituent was never detected in Group 6 groundwater wells
NCY (SWMU 7.8)	RD-15	VOC-1768	8010	Trichloroethene	0.53	µg/L			3/10/1991	Primary Sample	SSFL Legacy Dat	AnalTech	268114.6024	1787805.607	no	Analysis is not within 3 years of the most recent result
NCY (SWMU 7.8)	RD-15	VOC-1768	8010	Trichlorofluoromethane	2	µg/L	U	2	3/10/1991	Primary Sample	SSFL Legacy Dat	AnalTech	268114.6024	1787805.607	no	Constituent is not a COPC/CPEC. Constituent was never detected in Group 6 groundwater wells
NCY (SWMU 7.8)	RD-15	VOC-1768	8010	Vinyl chloride	0.2	µg/L	U	0.2	3/10/1991	Primary Sample	SSFL Legacy Dat	AnalTech	268114.6024	1787805.607	no	Constituent is not a COPC/CPEC. Constituent was never detected in Group 6 groundwater wells
NCY (SWMU 7.8)	RD-15	VOC-1769	8010	1,1,1-Trichloroethane	0.2	µg/L	U	0.2	9/6/1991	Primary Sample	SSFL Legacy Dat	AnalTech	268114.6024	1787805.607	no	Analysis is not within 3 years of the most recent result
NCY (SWMU 7.8)	RD-15	VOC-1769	8010	1,1,2,2-Tetrachloroethane	0.2	µg/L	U	0.2	9/6/1991	Primary Sample	SSFL Legacy Dat	AnalTech	268114.6024	1787805.607	no	Constituent is not a COPC/CPEC. Constituent was never detected in Group 6 groundwater wells
NCY (SWMU 7.8)	RD-15	VOC-1769	8010	1,1,2-Trichloroethane	0.2	µg/L	U	0.2	9/6/1991	Primary Sample	SSFL Legacy Dat	AnalTech	268114.6024	1787805.607	no	Constituent is not a COPC/CPEC. Constituent was never detected in Group 6 groundwater wells
NCY (SWMU 7.8)	RD-15	VOC-1769	8010	1,1-Dichloroethane	0.2	µg/L	U	0.2	9/6/1991	Primary Sample	SSFL Legacy Dat	AnalTech	268114.6024	1787805.607	no	Analysis is not within 3 years of the most recent result
NCY (SWMU 7.8)	RD-15	VOC-1769	8010	1,1-Dichloroethene	0.2	µg/L	U	0.2	9/6/1991	Primary Sample	SSFL Legacy Dat	AnalTech	268114.6024	1787805.607	no	Analysis is not within 3 years of the most recent result
NCY (SWMU 7.8)	RD-15	VOC-1769	8010	1,2-Dichlorobenzene	0.5	µg/L	U	0.5	9/6/1991	Primary Sample	SSFL Legacy Dat	AnalTech	268114.6024	1787805.607	no	Constituent is not a COPC/CPEC. Constituent was never detected in Group 6 groundwater wells
NCY (SWMU 7.8)	RD-15	VOC-1769	8010	1,2-Dichloroethane	0.2	µg/L	U	0.2	9/6/1991	Primary Sample	SSFL Legacy Dat	AnalTech	268114.6024	1787805.607	no	Analysis is not within 3 years of the most recent result
NCY (SWMU 7.8)	RD-15	VOC-1769	8010	1,2-Dichloropropane	0.2	µg/L	U	0.2	9/6/1991	Primary Sample	SSFL Legacy Dat	AnalTech	268114.6024	1787805.607	no	Constituent is not a COPC/CPEC. Constituent was never detected in Group 6 groundwater wells
NCY (SWMU 7.8)	RD-15	VOC-1769	8010	1,3-Dichlorobenzene	0.5	µg/L	U	0.5	9/6/1991	Primary Sample	SSFL Legacy Dat	AnalTech	268114.6024	1787805.607	no	Constituent is not a COPC/CPEC. Constituent was never detected in Group 6 groundwater wells
NCY (SWMU 7.8)	RD-15	VOC-1769	8010	1,4-Dichlorobenzene	0.5	µg/L	U	0.5	9/6/1991	Primary Sample	SSFL Legacy Dat	AnalTech	268114.6024	1787805.607	no	Constituent is not a COPC/CPEC. Constituent was never detected in Group 6 groundwater wells
NCY (SWMU 7.8)	RD-15	VOC-1769	8010	Bromodichloromethane	0.2	µg/L	U	0.2	9/6/1991	Primary Sample	SSFL Legacy Dat	AnalTech	268114.6024	1787805.607	no	Constituent is not a COPC/CPEC. Constituent was never detected in Group 6 groundwater wells
NCY (SWMU 7.8)	RD-15	VOC-1769	8010	Bromoform	1	µg/L	U	1	9/6/1991	Primary Sample	SSFL Legacy Dat	AnalTech	268114.6024	1787805.607	no	Constituent is not a COPC/CPEC. Constituent was never detected in Group 6 groundwater wells
NCY (SWMU 7.8)	RD-15	VOC-1769	8010	Bromomethane	0.2	µg/L	U	0.2	9/6/1991	Primary Sample	SSFL Legacy Dat	AnalTech	268114.6024	1787805.607	no	Constituent is not a COPC/CPEC. Constituent was never detected in Group 6 groundwater wells
NCY (SWMU 7.8)	RD-15	VOC-1769	8010	Carbon tetrachloride	0.2	µg/L	U	0.2	9/6/1991	Primary Sample	SSFL Legacy Dat	AnalTech	268114.6024	1787805.607	no	Constituent is not a COPC/CPEC. Constituent was never detected in Group 6 groundwater wells
NCY (SWMU 7.8)	RD-15	VOC-1769	8010	Chlorobenzene	0.5	µg/L	U	0.5	9/6/1991	Primary Sample	SSFL Legacy Dat	AnalTech	268114.6024	1787805.607	no	Constituent is not a COPC/CPEC. Constituent was never detected in Group 6 groundwater wells
NCY (SWMU 7.8)	RD-15	VOC-1769	8010	Chloroethane	0.2	µg/L	U	0.2	9/6/1991	Primary Sample	SSFL Legacy Dat	AnalTech	268114.6024	1787805.607	no	Constituent is not a COPC/CPEC. Constituent was never detected in Group 6 groundwater wells
NCY (SWMU 7.8)	RD-15	VOC-1769	8010	Chloroform	0.2	µg/L	U	0.2	9/6/1991	Primary Sample	SSFL Legacy Dat	AnalTech	268114.6024	1787805.607	no	Constituent is not a COPC/CPEC. Constituent was never detected in Group 6 groundwater wells
NCY (SWMU 7.8)	RD-15	VOC-1769	8010	Chloromethane	0.2	µg/L	U	0.2	9/6/1991	Primary Sample	SSFL Legacy Dat	AnalTech	268114.6024	1787805.607	no	Analysis is not within 3 years of the most recent result
NCY (SWMU 7.8)	RD-15	VOC-1769	8010	cis-1,2-Dichloroethene	0.2	µg/L	U	0.2	9/6/1991	Primary Sample	SSFL Legacy Dat	AnalTech	268114.6024	1787805.607	no	Analysis is not within 3 years of the most recent result
NCY (SWMU 7.8)	RD-15	VOC-1769	8010	cis-1,3-Dichloropropene	0.2	µg/L	U	0.2	9/6/1991	Primary Sample	SSFL Legacy Dat	AnalTech	268114.6024	1787805.607	no	Constituent is not a COPC/CPEC. Constituent was never detected in Group 6 groundwater wells
NCY (SWMU 7.8)	RD-15	VOC-1769	8010	Dibromochloromethane	0.2	µg/L	U	0.2	9/6/1991	Primary Sample	SSFL Legacy Dat	AnalTech	268114.6024	1787805.607	no	Constituent is not a COPC/CPEC. Constituent was never detected in Group 6 groundwater wells
NCY (SWMU 7.8)	RD-15	VOC-1769	8010	Dichlorodifluoromethane	1	µg/L	U	1	9/6/1991	Primary Sample	SSFL Legacy Dat	AnalTech	268114.6024	1787805.607	no	Constituent is not a COPC/CPEC. Constituent was never detected in Group 6 groundwater wells
NCY (SWMU 7.8)	RD-15	VOC-1769	8010	Methylene chloride	2	µg/L	U	2	9/6/1991	Primary Sample	SSFL Legacy Dat	AnalTech	268114.6024	1787805.607	no	Analysis is not within 3 years of the most recent result
NCY (SWMU 7.8)	RD-15	VOC-1769	8010	Tetrachloroethene	0.2	µg/L	U	0.2	9/6/1991	Primary Sample	SSFL Legacy Dat	AnalTech	268114.6024	1787805.607	no	Analysis is not within 3 years of the most recent result

SWMU/AOC	Well Identification	Sample Identification	Analytical Method	Analyte	Concentration	Units	Project Qualifier	Detection Limit	Collection Date	Sample Type	SDG Number	Analytical Laboratory	Northings	Eastings	Included in Risk Assessment	Rationale for Risk Exclusion
NCY (SWMU 7.8)	RD-15	VOC-1769	8010	trans-1,2-Dichloroethene	0.2	µg/L	U	0.2	9/6/1991	Primary Sample	SSFL Legacy Dat	AnalTech	268114.6024	1787805.607	no	Analysis is not within 3 years of the most recent result
NCY (SWMU 7.8)	RD-15	VOC-1769	8010	trans-1,3-Dichloropropene	0.2	µg/L	U	0.2	9/6/1991	Primary Sample	SSFL Legacy Dat	AnalTech	268114.6024	1787805.607	no	Constituent is not a COPC/CPEC. Constituent was never detected in Group 6 groundwater wells
NCY (SWMU 7.8)	RD-15	VOC-1769	8010	Trichloroethene	0.29	µg/L			9/6/1991	Primary Sample	SSFL Legacy Dat	AnalTech	268114.6024	1787805.607	no	Analysis is not within 3 years of the most recent result
NCY (SWMU 7.8)	RD-15	VOC-1769	8010	Trichlorofluoromethane	2	µg/L	U	2	9/6/1991	Primary Sample	SSFL Legacy Dat	AnalTech	268114.6024	1787805.607	no	Constituent is not a COPC/CPEC. Constituent was never detected in Group 6 groundwater wells
NCY (SWMU 7.8)	RD-15	VOC-1769	8010	Vinyl chloride	0.2	µg/L	U	0.2	9/6/1991	Primary Sample	SSFL Legacy Dat	AnalTech	268114.6024	1787805.607	no	Constituent is not a COPC/CPEC. Constituent was never detected in Group 6 groundwater wells
NCY (SWMU 7.8)	RD-15	VOC-1770	8010	1,1,1-Trichloroethane	0.2	µg/L	U	0.2	3/11/1992	Primary Sample	SSFL Legacy Dat	AnalTech	268114.6024	1787805.607	no	Analysis is not within 3 years of the most recent result
NCY (SWMU 7.8)	RD-15	VOC-1770	8010	1,1,2,2-Tetrachloroethane	0.2	µg/L	U	0.2	3/11/1992	Primary Sample	SSFL Legacy Dat	AnalTech	268114.6024	1787805.607	no	Constituent is not a COPC/CPEC. Constituent was never detected in Group 6 groundwater wells
NCY (SWMU 7.8)	RD-15	VOC-1770	8010	1,1,2-Trichloroethane	0.2	µg/L	U	0.2	3/11/1992	Primary Sample	SSFL Legacy Dat	AnalTech	268114.6024	1787805.607	no	Constituent is not a COPC/CPEC. Constituent was never detected in Group 6 groundwater wells
NCY (SWMU 7.8)	RD-15	VOC-1770	8010	1,1-Dichloroethane	0.2	µg/L	U	0.2	3/11/1992	Primary Sample	SSFL Legacy Dat	AnalTech	268114.6024	1787805.607	no	Analysis is not within 3 years of the most recent result
NCY (SWMU 7.8)	RD-15	VOC-1770	8010	1,1-Dichloroethene	0.2	µg/L	U	0.2	3/11/1992	Primary Sample	SSFL Legacy Dat	AnalTech	268114.6024	1787805.607	no	Analysis is not within 3 years of the most recent result
NCY (SWMU 7.8)	RD-15	VOC-1770	8010	1,2-Dichlorobenzene	0.5	µg/L	U	0.5	3/11/1992	Primary Sample	SSFL Legacy Dat	AnalTech	268114.6024	1787805.607	no	Constituent is not a COPC/CPEC. Constituent was never detected in Group 6 groundwater wells
NCY (SWMU 7.8)	RD-15	VOC-1770	8010	1,2-Dichloroethane	0.2	µg/L	U	0.2	3/11/1992	Primary Sample	SSFL Legacy Dat	AnalTech	268114.6024	1787805.607	no	Analysis is not within 3 years of the most recent result
NCY (SWMU 7.8)	RD-15	VOC-1770	8010	1,2-Dichloropropane	0.2	µg/L	U	0.2	3/11/1992	Primary Sample	SSFL Legacy Dat	AnalTech	268114.6024	1787805.607	no	Constituent is not a COPC/CPEC. Constituent was never detected in Group 6 groundwater wells
NCY (SWMU 7.8)	RD-15	VOC-1770	8010	1,3-Dichlorobenzene	0.5	µg/L	U	0.5	3/11/1992	Primary Sample	SSFL Legacy Dat	AnalTech	268114.6024	1787805.607	no	Constituent is not a COPC/CPEC. Constituent was never detected in Group 6 groundwater wells
NCY (SWMU 7.8)	RD-15	VOC-1770	8010	1,4-Dichlorobenzene	0.5	µg/L	U	0.5	3/11/1992	Primary Sample	SSFL Legacy Dat	AnalTech	268114.6024	1787805.607	no	Constituent is not a COPC/CPEC. Constituent was never detected in Group 6 groundwater wells
NCY (SWMU 7.8)	RD-15	VOC-1770	8010	Bromodichloromethane	0.2	µg/L	U	0.2	3/11/1992	Primary Sample	SSFL Legacy Dat	AnalTech	268114.6024	1787805.607	no	Constituent is not a COPC/CPEC. Constituent was never detected in Group 6 groundwater wells
NCY (SWMU 7.8)	RD-15	VOC-1770	8010	Bromoform	1	µg/L	U	1	3/11/1992	Primary Sample	SSFL Legacy Dat	AnalTech	268114.6024	1787805.607	no	Constituent is not a COPC/CPEC. Constituent was never detected in Group 6 groundwater wells
NCY (SWMU 7.8)	RD-15	VOC-1770	8010	Bromomethane	1	µg/L	U	1	3/11/1992	Primary Sample	SSFL Legacy Dat	AnalTech	268114.6024	1787805.607	no	Constituent is not a COPC/CPEC. Constituent was never detected in Group 6 groundwater wells
NCY (SWMU 7.8)	RD-15	VOC-1770	8010	Carbon tetrachloride	0.2	µg/L	U	0.2	3/11/1992	Primary Sample	SSFL Legacy Dat	AnalTech	268114.6024	1787805.607	no	Constituent is not a COPC/CPEC. Constituent was never detected in Group 6 groundwater wells
NCY (SWMU 7.8)	RD-15	VOC-1770	8010	Chlorobenzene	0.5	µg/L	U	0.5	3/11/1992	Primary Sample	SSFL Legacy Dat	AnalTech	268114.6024	1787805.607	no	Constituent is not a COPC/CPEC. Constituent was never detected in Group 6 groundwater wells
NCY (SWMU 7.8)	RD-15	VOC-1770	8010	Chloroethane	1	µg/L	U	1	3/11/1992	Primary Sample	SSFL Legacy Dat	AnalTech	268114.6024	1787805.607	no	Constituent is not a COPC/CPEC. Constituent was never detected in Group 6 groundwater wells
NCY (SWMU 7.8)	RD-15	VOC-1770	8010	Chloroform	0.2	µg/L	U	0.2	3/11/1992	Primary Sample	SSFL Legacy Dat	AnalTech	268114.6024	1787805.607	no	Constituent is not a COPC/CPEC. Constituent was never detected in Group 6 groundwater wells
NCY (SWMU 7.8)	RD-15	VOC-1770	8010	Chloromethane	0.2	µg/L	U	0.2	3/11/1992	Primary Sample	SSFL Legacy Dat	AnalTech	268114.6024	1787805.607	no	Analysis is not within 3 years of the most recent result
NCY (SWMU 7.8)	RD-15	VOC-1770	8010	cis-1,2-Dichloroethene	0.2	µg/L	U	0.2	3/11/1992	Primary Sample	SSFL Legacy Dat	AnalTech	268114.6024	1787805.607	no	Analysis is not within 3 years of the most recent result
NCY (SWMU 7.8)	RD-15	VOC-1770	8010	cis-1,3-Dichloropropene	0.2	µg/L	U	0.2	3/11/1992	Primary Sample	SSFL Legacy Dat	AnalTech	268114.6024	1787805.607	no	Constituent is not a COPC/CPEC. Constituent was never detected in Group 6 groundwater wells
NCY (SWMU 7.8)	RD-15	VOC-1770	8010	Dibromochloromethane	0.2	µg/L	U	0.2	3/11/1992	Primary Sample	SSFL Legacy Dat	AnalTech	268114.6024	1787805.607	no	Constituent is not a COPC/CPEC. Constituent was never detected in Group 6 groundwater wells
NCY (SWMU 7.8)	RD-15	VOC-1770	8010	Dichlorodifluoromethane	1	µg/L	U	1	3/11/1992	Primary Sample	SSFL Legacy Dat	AnalTech	268114.6024	1787805.607	no	Constituent is not a COPC/CPEC. Constituent was never detected in Group 6 groundwater wells
NCY (SWMU 7.8)	RD-15	VOC-1770	8010	Methylene chloride	2	µg/L	U	2	3/11/1992	Primary Sample	SSFL Legacy Dat	AnalTech	268114.6024	1787805.607	no	Analysis is not within 3 years of the most recent result
NCY (SWMU 7.8)	RD-15	VOC-1770	8010	Tetrachloroethene	0.2	µg/L	U	0.2	3/11/1992	Primary Sample	SSFL Legacy Dat	AnalTech	268114.6024	1787805.607	no	Analysis is not within 3 years of the most recent result
NCY (SWMU 7.8)	RD-15	VOC-1770	8010	trans-1,2-Dichloroethene	0.2	µg/L	U	0.2	3/11/1992	Primary Sample	SSFL Legacy Dat	AnalTech	268114.6024	1787805.607	no	Analysis is not within 3 years of the most recent result
NCY (SWMU 7.8)	RD-15	VOC-1770	8010	trans-1,3-Dichloropropene	0.2	µg/L	U	0.2	3/11/1992	Primary Sample	SSFL Legacy Dat	AnalTech	268114.6024	1787805.607	no	Constituent is not a COPC/CPEC. Constituent was never detected in Group 6 groundwater wells
NCY (SWMU 7.8)	RD-15	VOC-1770	8010	Trichloroethene	0.2	µg/L			3/11/1992	Primary Sample	SSFL Legacy Dat	AnalTech	268114.6024	1787805.607	no	Analysis is not within 3 years of the most recent result
NCY (SWMU 7.8)	RD-15	VOC-1770	8010	Trichlorofluoromethane	2	µg/L	U	2	3/11/1992	Primary Sample	SSFL Legacy Dat	AnalTech	268114.6024	1787805.607	no	Constituent is not a COPC/CPEC. Constituent was never detected in Group 6 groundwater wells
NCY (SWMU 7.8)	RD-15	VOC-1770	8010	Vinyl chloride	0.2	µg/L	U	0.2	3/11/1992	Primary Sample	SSFL Legacy Dat	AnalTech	268114.6024	1787805.607	no	Constituent is not a COPC/CPEC. Constituent was never detected in Group 6 groundwater wells
NCY (SWMU 7.8)	RD-15	VOC-1771	8010	1,1,1-Trichloroethane	0.2	µg/L	U	0.2	3/11/1992	Field Duplicate	SSFL Legacy Dat	AnalTech	268114.6024	1787805.607	no	Analysis is not within 3 years of the most recent result
NCY (SWMU 7.8)	RD-15	VOC-1771	8010	1,1,2,2-Tetrachloroethane	0.2	µg/L	U	0.2	3/11/1992	Field Duplicate	SSFL Legacy Dat	AnalTech	268114.6024	1787805.607	no	Constituent is not a COPC/CPEC. Constituent was never detected in Group 6 groundwater wells
NCY (SWMU 7.8)	RD-15	VOC-1771	8010	1,1,2-Trichloroethane	0.2	µg/L	U	0.2	3/11/1992	Field Duplicate	SSFL Legacy Dat	AnalTech	268114.6024	1787805.607	no	Constituent is not a COPC/CPEC. Constituent was never detected in Group 6 groundwater wells
NCY (SWMU 7.8)	RD-15	VOC-1771	8010	1,1-Dichloroethane	0.2	µg/L	U	0.2	3/11/1992	Field Duplicate	SSFL Legacy Dat	AnalTech	268114.6024	1787805.607	no	Analysis is not within 3 years of the most recent result
NCY (SWMU 7.8)	RD-15	VOC-1771	8010	1,1-Dichloroethene	0.2	µg/L	U	0.2	3/11/1992	Field Duplicate	SSFL Legacy Dat	AnalTech	268114.6024	1787805.607	no	Analysis is not within 3 years of the most recent result
NCY (SWMU 7.8)	RD-15	VOC-1771	8010	1,2-Dichlorobenzene	0.5	µg/L	U	0.5	3/11/1992	Field Duplicate	SSFL Legacy Dat	AnalTech	268114.6024	1787805.607	no	Constituent is not a COPC/CPEC. Constituent was never detected in Group 6 groundwater wells
NCY (SWMU 7.8)	RD-15	VOC-1771	8010	1,2-Dichloroethane	0.2	µg/L	U	0.2	3/11/1992	Field Duplicate	SSFL Legacy Dat	AnalTech	268114.6024	1787805.607	no	Analysis is not within 3 years of the most recent result
NCY (SWMU 7.8)	RD-15	VOC-1771	8010	1,2-Dichloropropane	0.2	µg/L	U	0.2	3/11/1992	Field Duplicate	SSFL Legacy Dat	AnalTech	268114.6024	1787805.607	no	Constituent is not a COPC/CPEC. Constituent was never detected in Group 6 groundwater wells
NCY (SWMU 7.8)	RD-15	VOC-1771	8010	1,3-Dichlorobenzene	0.5	µg/L	U	0.5	3/11/1992	Field Duplicate	SSFL Legacy Dat	AnalTech	268114.6024	1787805.607	no	Constituent is not a COPC/CPEC. Constituent was never detected in Group 6 groundwater wells
NCY (SWMU 7.8)	RD-15	VOC-1771	8010	1,4-Dichlorobenzene	0.5	µg/L	U	0.5	3/11/1992	Field Duplicate	SSFL Legacy Dat	AnalTech	268114.6024	1787805.607	no	Constituent is not a COPC/CPEC. Constituent was never detected in Group 6 groundwater wells
NCY (SWMU 7.8)	RD-15	VOC-1771	8010	Bromodichloromethane	0.2	µg/L	U	0.2	3/11/1992	Field Duplicate	SSFL Legacy Dat	AnalTech	268114.6024	1787805.607	no	Constituent is not a COPC/CPEC. Constituent was never detected in Group 6 groundwater wells
NCY (SWMU 7.8)	RD-15	VOC-1771	8010	Bromoform	1	µg/L	U	1	3/11/1992	Field Duplicate	SSFL Legacy Dat	AnalTech	268114.6024	1787805.607	no	Constituent is not a COPC/CPEC. Constituent was never detected in Group 6 groundwater wells
NCY (SWMU 7.8)	RD-15	VOC-1771	8010	Bromomethane	1	µg/L	U	1	3/11/1992	Field Duplicate	SSFL Legacy Dat	AnalTech	268114.6024	1787805.607	no	Constituent is not a COPC/CPEC. Constituent was never detected in Group 6 groundwater wells
NCY (SWMU 7.8)	RD-15	VOC-1771	8010	Carbon tetrachloride	0.2	µg/L	U	0.2	3/11/1992	Field Duplicate	SSFL Legacy Dat	AnalTech	268114.6024	1787805.607	no	Constituent is not a COPC/CPEC. Constituent was never detected in Group 6 groundwater wells
NCY (SWMU 7.8)	RD-15	VOC-1771	8010	Chlorobenzene	0.5	µg/L	U	0.5	3/11/1992	Field Duplicate	SSFL Legacy Dat	AnalTech	268114.6024	1787805.607	no	Constituent is not a COPC/CPEC. Constituent was never detected in Group 6 groundwater wells
NCY (SWMU 7.8)	RD-15	VOC-1771	8010	Chloroethane	1	µg/L	U	1	3/11/1992	Field Duplicate	SSFL Legacy Dat	AnalTech	268114.6024	1787805.607	no	Constituent is not a COPC/CPEC. Constituent was never detected in Group 6 groundwater wells
NCY (SWMU 7.8)	RD-15	VOC-1771	8010	Chloroform	0.2	µg/L	U	0.2	3/11/1992	Field Duplicate	SSFL Legacy Dat	AnalTech	268114.6024	1787805.607	no	Constituent is not a COPC/CPEC. Constituent was never detected in Group 6 groundwater wells
NCY (SWMU 7.8)	RD-15	VOC-1771	8010	Chloromethane	0.2	µg/L	U	0.2	3/11/1992	Field Duplicate	SSFL Legacy Dat	AnalTech	268114.6024	1787805.607	no	Analysis is not within 3 years of the most recent result
NCY (SWMU 7.8)	RD-15	VOC-1771	8010	cis-1,2-Dichloroethene	0.2	µg/L	U	0.2	3/11/1992	Field Duplicate	SSFL Legacy Dat	AnalTech	268114.6024	1787805.607	no	Analysis is not within 3 years of the most recent result
NCY (SWMU 7.8)	RD-15	VOC-1771	8010	cis-1,3-Dichloropropene	0.2	µg/L	U	0.2	3/11/1992	Field Duplicate	SSFL Legacy Dat	AnalTech	268114.6024	1787805.607	no	Constituent is not a COPC/CPEC. Constituent was never detected in Group 6 groundwater wells
NCY (SWMU 7.8)	RD-15	VOC-1771	8010	Dibromochloromethane	0.2	µg/L	U	0.2	3/11/1992	Field Duplicate	SSFL Legacy Dat	AnalTech	268114.6024	1787805.607	no	Constituent is not a COPC/CPEC. Constituent was never detected in Group 6 groundwater wells
NCY (SWMU 7.8)	RD-15	VOC-1771	8010	Dichlorodifluoromethane	1	µg/L	U	1	3/11/1992	Field Duplicate	SSFL Legacy Dat	AnalTech	268114.6024	1787805.607	no	Constituent is not a COPC/CPEC. Constituent was never detected in Group 6 groundwater wells
NCY (SWMU 7.8)	RD-15	VOC-1771	8010	Methylene chloride	2	µg/L	U	2	3/11/1992	Field Duplicate	SSFL Legacy Dat	AnalTech	268114.6024	1787805.607	no	Analysis is not within 3 years of the most recent result
NCY (SWMU 7.8)	RD-15	VOC-1771	8010	Tetrachloroethene	0.2	µg/L	U	0.2	3/11/1992	Field Duplicate	SSFL Legacy Dat	AnalTech	268114.6024	1787805.607	no	Analysis is not within 3 years of the most recent result
NCY (SWMU 7.8)	RD-15	VOC-1771	8010	trans-1,2-Dichloroethene	0.2	µg/L	U	0.2	3/11/1992	Field Duplicate	SSFL Legacy Dat	AnalTech	268114.6024	1787805.607	no	Analysis is not within 3 years of the most recent result
NCY (SWMU 7.8)	RD-15	VOC-1771	8010	trans-1,3-Dichloropropene	0.2	µg/L	U	0.2	3/11/1992	Field Duplicate	SSFL Legacy Dat	AnalTech	268114.6024	1787805.607	no	Constituent is not a COPC/CPEC. Constituent was never detected in Group 6 groundwater wells
NCY (SWMU 7.8)	RD-15	VOC-1771	8010	Trichloroethene	0.26	µg/L			3/11/1992	Field Duplicate	SSFL Legacy Dat	AnalTech	268114.6024	1787805.607	no	Analysis is not within 3 years of the most recent result
NCY (SWMU 7.8)	RD-15	VOC-1771	8010	Trichlorofluoromethane	2	µg/L	U	2	3/11/1992	Field Duplicate	SSFL Legacy Dat	AnalTech	268114.6024	1787805.607	no	Constituent is not a COPC/CPEC. Constituent was never detected in Group 6 groundwater wells
NCY (SWMU 7.8)	RD-15	VOC-1771	8010	Vinyl chloride	0.2	µg/L	U	0.2	3/11/1992	Field Duplicate	SSFL Legacy Dat	AnalTech	268114.6024	1787805.607	no	Constituent is not a COPC/CPEC. Constituent was never detected in Group 6 groundwater wells
NCY (SWMU 7.8)	RD-15	VOC-1772	8010	1,1,1-Trichloroethane	0.2	µg/L	U	0.2	9/10/1992	Primary Sample	SSFL Legacy Dat	AnalTech	268114.6024	1787805.607	no	Analysis is not within 3 years of the most recent result
NCY (SWMU 7.8)	RD-15	VOC-1772	8010	1,1,2,2-Tetrachloroethane	0.2	µg/L	U	0.2	9/10/1992	Primary Sample	SSFL Legacy Dat	AnalTech	268114.6024	1787805.607	no	Constituent is not a COPC/CPEC. Constituent was never detected in Group 6 groundwater wells
NCY (SWMU 7.8)	RD-15	VOC-1772	8010	1,1,2-Trichloroethane	0.2	µg/L	U	0.2	9/10/1992	Primary Sample	SSFL Legacy Dat	AnalTech	268114.6024	1787805.607	no	Constituent is not a COPC/CPEC. Constituent was never detected in Group 6 groundwater wells
NCY (SWMU 7.8)	RD-15	VOC-1772	8010	1,1,2-Trichlorotrifluoroethane	0.2	µg/L	U	0.2	9/10/1992	Primary Sample	SSFL Legacy Dat	AnalTech	268114.6024	1787805.607	no	Analysis is not within 3 years of the most recent result
NCY (SWMU 7.8)	RD-15	VOC-1772	8010	1,1-Dichloroethane	0.2	µg/L	U	0.2	9/10/1992	Primary Sample	SSFL Legacy Dat	AnalTech	268114.6024	1787805.607	no	Analysis is not within 3 years of the most recent result
NCY (SWMU 7.8)	RD-15	VOC-1772	8010	1,1-Dichloroethene	0.2	µg/L	U	0.2	9/10/1992	Primary Sample	SSFL Legacy Dat	AnalTech	268114.6024	1787805.607	no	Analysis is not within 3 years of the most recent result
NCY (SWMU 7.8)	RD-15	VOC-1772	8010	1,2-Dichlorobenzene	0.5	µg/L	U	0.5	9/10/1992	Primary Sample	SSFL Legacy Dat	AnalTech	268114.6024	1787805.607	no	Constituent is not a COPC/CPEC. Constituent was never detected in Group 6 groundwater wells
NCY (SWMU 7.8)	RD-15	VOC-1772	8010	1,2-Dichloroethane	0.2	µg/L	U	0.2	9/10/1992	Primary Sample	SSFL Legacy Dat	AnalTech	268114.6024	1787805.607	no	Analysis is not within 3 years of the most recent result
NCY (SWMU 7.8)	RD-15	VOC-1772	8010	1,2-Dichloropropane	0.2	µg/L	U	0.2	9/10/1992	Primary Sample	SSFL Legacy Dat	AnalTech	268114.6024	1787805.607	no	Constituent is not a COPC/CPEC. Constituent was never detected in Group 6 groundwater wells
NCY (SWMU 7.8)	RD-15	VOC-1772	8010	1,3-Dichlorobenzene	0.5	µg/L	U	0.5	9/10/1992	Primary Sample	SSFL Legacy Dat	AnalTech	268114.6024	1787805.607	no	Constituent is not a COPC/CPEC. Constituent was never detected in Group 6 groundwater wells
NCY (SWMU 7.8)	RD-15	VOC-1772	8010	1,4-Dichlorobenzene	0.5	µg/L	U	0.5	9/10/1992	Primary Sample	SSFL Legacy Dat	AnalTech	268114.6024	1787805.607	no	Constituent is not a COPC/CPEC. Constituent was never detected in Group 6 groundwater wells
NCY (SWMU 7.8)	RD-15	VOC-1772	8010	Bromodichloromethane	0.2	µg/L	U	0.2	9/10/1992	Primary Sample	SSFL Legacy Dat	AnalTech	268114.6024	1787805.607	no	Constituent is not a COPC/CPEC. Constituent was never detected in Group 6 groundwater wells
NCY (SWMU 7.8)	RD-15	VOC-1772	8010	Bromoform	1	µg/L	U	1	9/10/1992	Primary Sample	SSFL Legacy Dat	AnalTech	268114.6024	1787805.607	no	Constituent is not a COPC/CPEC. Constituent was never detected in Group 6 groundwater wells

SWMU/AOC	Well Identification	Sample Identification	Analytical Method	Analyte	Concentration	Units	Project Qualifier	Detection Limit	Collection Date	Sample Type	SDG Number	Analytical Laboratory	Northings	Eastings	Included in Risk Assessment	Rationale for Risk Exclusion
NCY (SWMU 7.8)	RD-15	VOC-1772	8010	Bromomethane	1	µg/L	U	1	9/10/1992	Primary Sample	SSFL Legacy Dat	AnalTech	268114.6024	1787805.607	no	Constituent is not a COPC/CPEC. Constituent was never detected in Group 6 groundwater wells
NCY (SWMU 7.8)	RD-15	VOC-1772	8010	Carbon tetrachloride	0.2	µg/L	U	0.2	9/10/1992	Primary Sample	SSFL Legacy Dat	AnalTech	268114.6024	1787805.607	no	Constituent is not a COPC/CPEC. Constituent was never detected in Group 6 groundwater wells
NCY (SWMU 7.8)	RD-15	VOC-1772	8010	Chlorobenzene	0.5	µg/L	U	0.5	9/10/1992	Primary Sample	SSFL Legacy Dat	AnalTech	268114.6024	1787805.607	no	Constituent is not a COPC/CPEC. Constituent was never detected in Group 6 groundwater wells
NCY (SWMU 7.8)	RD-15	VOC-1772	8010	Chloroethane	1	µg/L	U	1	9/10/1992	Primary Sample	SSFL Legacy Dat	AnalTech	268114.6024	1787805.607	no	Constituent is not a COPC/CPEC. Constituent was never detected in Group 6 groundwater wells
NCY (SWMU 7.8)	RD-15	VOC-1772	8010	Chloroform	0.2	µg/L	U	0.2	9/10/1992	Primary Sample	SSFL Legacy Dat	AnalTech	268114.6024	1787805.607	no	Constituent is not a COPC/CPEC. Constituent was never detected in Group 6 groundwater wells
NCY (SWMU 7.8)	RD-15	VOC-1772	8010	Chloromethane	1	µg/L	U	1	9/10/1992	Primary Sample	SSFL Legacy Dat	AnalTech	268114.6024	1787805.607	no	Analysis is not within 3 years of the most recent result
NCY (SWMU 7.8)	RD-15	VOC-1772	8010	cis-1,2-Dichloroethene	0.2	µg/L	U	0.2	9/10/1992	Primary Sample	SSFL Legacy Dat	AnalTech	268114.6024	1787805.607	no	Analysis is not within 3 years of the most recent result
NCY (SWMU 7.8)	RD-15	VOC-1772	8010	cis-1,3-Dichloropropene	0.2	µg/L	U	0.2	9/10/1992	Primary Sample	SSFL Legacy Dat	AnalTech	268114.6024	1787805.607	no	Constituent is not a COPC/CPEC. Constituent was never detected in Group 6 groundwater wells
NCY (SWMU 7.8)	RD-15	VOC-1772	8010	Dibromochloromethane	0.2	µg/L	U	0.2	9/10/1992	Primary Sample	SSFL Legacy Dat	AnalTech	268114.6024	1787805.607	no	Constituent is not a COPC/CPEC. Constituent was never detected in Group 6 groundwater wells
NCY (SWMU 7.8)	RD-15	VOC-1772	8010	Dichlorodifluoromethane	1	µg/L	U	1	9/10/1992	Primary Sample	SSFL Legacy Dat	AnalTech	268114.6024	1787805.607	no	Constituent is not a COPC/CPEC. Constituent was never detected in Group 6 groundwater wells
NCY (SWMU 7.8)	RD-15	VOC-1772	8010	Methylene chloride	2	µg/L	U	2	9/10/1992	Primary Sample	SSFL Legacy Dat	AnalTech	268114.6024	1787805.607	no	Analysis is not within 3 years of the most recent result
NCY (SWMU 7.8)	RD-15	VOC-1772	8010	Tetrachloroethene	0.2	µg/L	U	0.2	9/10/1992	Primary Sample	SSFL Legacy Dat	AnalTech	268114.6024	1787805.607	no	Analysis is not within 3 years of the most recent result
NCY (SWMU 7.8)	RD-15	VOC-1772	8010	trans-1,2-Dichloroethene	0.2	µg/L	U	0.2	9/10/1992	Primary Sample	SSFL Legacy Dat	AnalTech	268114.6024	1787805.607	no	Analysis is not within 3 years of the most recent result
NCY (SWMU 7.8)	RD-15	VOC-1772	8010	trans-1,3-Dichloropropene	0.2	µg/L	U	0.2	9/10/1992	Primary Sample	SSFL Legacy Dat	AnalTech	268114.6024	1787805.607	no	Constituent is not a COPC/CPEC. Constituent was never detected in Group 6 groundwater wells
NCY (SWMU 7.8)	RD-15	VOC-1772	8010	Trichloroethene	0.2	µg/L	U	0.2	9/10/1992	Primary Sample	SSFL Legacy Dat	AnalTech	268114.6024	1787805.607	no	Analysis is not within 3 years of the most recent result
NCY (SWMU 7.8)	RD-15	VOC-1772	8010	Trichlorofluoromethane	2	µg/L	U	2	9/10/1992	Primary Sample	SSFL Legacy Dat	AnalTech	268114.6024	1787805.607	no	Constituent is not a COPC/CPEC. Constituent was never detected in Group 6 groundwater wells
NCY (SWMU 7.8)	RD-15	VOC-1772	8010	Vinyl chloride	0.2	µg/L	U	0.2	9/10/1992	Primary Sample	SSFL Legacy Dat	AnalTech	268114.6024	1787805.607	no	Constituent is not a COPC/CPEC. Constituent was never detected in Group 6 groundwater wells
NCY (SWMU 7.8)	RD-15	VOC-1773	8010	1,1,1-Trichloroethane	0.5	µg/L	U	0.5	3/7/1993	Primary Sample	SSFL Legacy Dat	BCA-Glen	268114.6024	1787805.607	no	Analysis is not within 3 years of the most recent result
NCY (SWMU 7.8)	RD-15	VOC-1773	8010	1,1,2,2-Tetrachloroethane	0.5	µg/L	U	0.5	3/7/1993	Primary Sample	SSFL Legacy Dat	BCA-Glen	268114.6024	1787805.607	no	Constituent is not a COPC/CPEC. Constituent was never detected in Group 6 groundwater wells
NCY (SWMU 7.8)	RD-15	VOC-1773	8010	1,1,2-Trichloroethane	0.5	µg/L	U	0.5	3/7/1993	Primary Sample	SSFL Legacy Dat	BCA-Glen	268114.6024	1787805.607	no	Constituent is not a COPC/CPEC. Constituent was never detected in Group 6 groundwater wells
NCY (SWMU 7.8)	RD-15	VOC-1773	8010	1,1-Dichloroethane	0.5	µg/L	U	0.5	3/7/1993	Primary Sample	SSFL Legacy Dat	BCA-Glen	268114.6024	1787805.607	no	Analysis is not within 3 years of the most recent result
NCY (SWMU 7.8)	RD-15	VOC-1773	8010	1,1-Dichloroethene	0.5	µg/L	U	0.5	3/7/1993	Primary Sample	SSFL Legacy Dat	BCA-Glen	268114.6024	1787805.607	no	Analysis is not within 3 years of the most recent result
NCY (SWMU 7.8)	RD-15	VOC-1773	8010	1,2-Dichlorobenzene	0.5	µg/L	U	0.5	3/7/1993	Primary Sample	SSFL Legacy Dat	BCA-Glen	268114.6024	1787805.607	no	Constituent is not a COPC/CPEC. Constituent was never detected in Group 6 groundwater wells
NCY (SWMU 7.8)	RD-15	VOC-1773	8010	1,2-Dichloroethane	0.5	µg/L	U	0.5	3/7/1993	Primary Sample	SSFL Legacy Dat	BCA-Glen	268114.6024	1787805.607	no	Analysis is not within 3 years of the most recent result
NCY (SWMU 7.8)	RD-15	VOC-1773	8010	1,2-Dichloropropane	0.5	µg/L	U	0.5	3/7/1993	Primary Sample	SSFL Legacy Dat	BCA-Glen	268114.6024	1787805.607	no	Constituent is not a COPC/CPEC. Constituent was never detected in Group 6 groundwater wells
NCY (SWMU 7.8)	RD-15	VOC-1773	8010	1,3-Dichlorobenzene	0.5	µg/L	U	0.5	3/7/1993	Primary Sample	SSFL Legacy Dat	BCA-Glen	268114.6024	1787805.607	no	Constituent is not a COPC/CPEC. Constituent was never detected in Group 6 groundwater wells
NCY (SWMU 7.8)	RD-15	VOC-1773	8010	1,4-Dichlorobenzene	0.5	µg/L	U	0.5	3/7/1993	Primary Sample	SSFL Legacy Dat	BCA-Glen	268114.6024	1787805.607	no	Constituent is not a COPC/CPEC. Constituent was never detected in Group 6 groundwater wells
NCY (SWMU 7.8)	RD-15	VOC-1773	8010	2-Chloroethyl vinyl ether	0.5	µg/L	U	0.5	3/7/1993	Primary Sample	SSFL Legacy Dat	BCA-Glen	268114.6024	1787805.607	no	Constituent is not a COPC/CPEC. Constituent was never detected in Group 6 groundwater wells
NCY (SWMU 7.8)	RD-15	VOC-1773	8010	Bromodichloromethane	0.5	µg/L	U	0.5	3/7/1993	Primary Sample	SSFL Legacy Dat	BCA-Glen	268114.6024	1787805.607	no	Constituent is not a COPC/CPEC. Constituent was never detected in Group 6 groundwater wells
NCY (SWMU 7.8)	RD-15	VOC-1773	8010	Bromoform	0.5	µg/L	U	0.5	3/7/1993	Primary Sample	SSFL Legacy Dat	BCA-Glen	268114.6024	1787805.607	no	Constituent is not a COPC/CPEC. Constituent was never detected in Group 6 groundwater wells
NCY (SWMU 7.8)	RD-15	VOC-1773	8010	Bromomethane	0.5	µg/L	U	0.5	3/7/1993	Primary Sample	SSFL Legacy Dat	BCA-Glen	268114.6024	1787805.607	no	Constituent is not a COPC/CPEC. Constituent was never detected in Group 6 groundwater wells
NCY (SWMU 7.8)	RD-15	VOC-1773	8010	Carbon tetrachloride	0.5	µg/L	U	0.5	3/7/1993	Primary Sample	SSFL Legacy Dat	BCA-Glen	268114.6024	1787805.607	no	Constituent is not a COPC/CPEC. Constituent was never detected in Group 6 groundwater wells
NCY (SWMU 7.8)	RD-15	VOC-1773	8010	Chlorobenzene	0.5	µg/L	U	0.5	3/7/1993	Primary Sample	SSFL Legacy Dat	BCA-Glen	268114.6024	1787805.607	no	Constituent is not a COPC/CPEC. Constituent was never detected in Group 6 groundwater wells
NCY (SWMU 7.8)	RD-15	VOC-1773	8010	Chloroethane	0.5	µg/L	U	0.5	3/7/1993	Primary Sample	SSFL Legacy Dat	BCA-Glen	268114.6024	1787805.607	no	Constituent is not a COPC/CPEC. Constituent was never detected in Group 6 groundwater wells
NCY (SWMU 7.8)	RD-15	VOC-1773	8010	Chloroform	0.5	µg/L	U	0.5	3/7/1993	Primary Sample	SSFL Legacy Dat	BCA-Glen	268114.6024	1787805.607	no	Constituent is not a COPC/CPEC. Constituent was never detected in Group 6 groundwater wells
NCY (SWMU 7.8)	RD-15	VOC-1773	8010	Chloromethane	0.5	µg/L	U	0.5	3/7/1993	Primary Sample	SSFL Legacy Dat	BCA-Glen	268114.6024	1787805.607	no	Analysis is not within 3 years of the most recent result
NCY (SWMU 7.8)	RD-15	VOC-1773	8010	cis-1,2-Dichloroethene	0.5	µg/L	U	0.5	3/7/1993	Primary Sample	SSFL Legacy Dat	BCA-Glen	268114.6024	1787805.607	no	Analysis is not within 3 years of the most recent result
NCY (SWMU 7.8)	RD-15	VOC-1773	8010	cis-1,3-Dichloropropene	0.5	µg/L	U	0.5	3/7/1993	Primary Sample	SSFL Legacy Dat	BCA-Glen	268114.6024	1787805.607	no	Constituent is not a COPC/CPEC. Constituent was never detected in Group 6 groundwater wells
NCY (SWMU 7.8)	RD-15	VOC-1773	8010	Dibromochloromethane	0.5	µg/L	U	0.5	3/7/1993	Primary Sample	SSFL Legacy Dat	BCA-Glen	268114.6024	1787805.607	no	Constituent is not a COPC/CPEC. Constituent was never detected in Group 6 groundwater wells
NCY (SWMU 7.8)	RD-15	VOC-1773	8010	Dichlorodifluoromethane	3	µg/L	U	3	3/7/1993	Primary Sample	SSFL Legacy Dat	BCA-Glen	268114.6024	1787805.607	no	Constituent is not a COPC/CPEC. Constituent was never detected in Group 6 groundwater wells
NCY (SWMU 7.8)	RD-15	VOC-1773	8010	Methylene chloride	0.5	µg/L	U	0.5	3/7/1993	Primary Sample	SSFL Legacy Dat	BCA-Glen	268114.6024	1787805.607	no	Analysis is not within 3 years of the most recent result
NCY (SWMU 7.8)	RD-15	VOC-1773	8010	Tetrachloroethene	0.5	µg/L	U	0.5	3/7/1993	Primary Sample	SSFL Legacy Dat	BCA-Glen	268114.6024	1787805.607	no	Analysis is not within 3 years of the most recent result
NCY (SWMU 7.8)	RD-15	VOC-1773	8010	trans-1,2-Dichloroethene	0.5	µg/L	U	0.5	3/7/1993	Primary Sample	SSFL Legacy Dat	BCA-Glen	268114.6024	1787805.607	no	Analysis is not within 3 years of the most recent result
NCY (SWMU 7.8)	RD-15	VOC-1773	8010	trans-1,3-Dichloropropene	0.5	µg/L	U	0.5	3/7/1993	Primary Sample	SSFL Legacy Dat	BCA-Glen	268114.6024	1787805.607	no	Constituent is not a COPC/CPEC. Constituent was never detected in Group 6 groundwater wells
NCY (SWMU 7.8)	RD-15	VOC-1773	8010	Trichloroethene	0.5	µg/L	U	0.5	3/7/1993	Primary Sample	SSFL Legacy Dat	BCA-Glen	268114.6024	1787805.607	no	Analysis is not within 3 years of the most recent result
NCY (SWMU 7.8)	RD-15	VOC-1773	8010	Trichlorofluoromethane	0.5	µg/L	U	0.5	3/7/1993	Primary Sample	SSFL Legacy Dat	BCA-Glen	268114.6024	1787805.607	no	Constituent is not a COPC/CPEC. Constituent was never detected in Group 6 groundwater wells
NCY (SWMU 7.8)	RD-15	VOC-1773	8010	Vinyl chloride	0.5	µg/L	U	0.5	3/7/1993	Primary Sample	SSFL Legacy Dat	BCA-Glen	268114.6024	1787805.607	no	Constituent is not a COPC/CPEC. Constituent was never detected in Group 6 groundwater wells
NCY (SWMU 7.8)	RD-92		300.0	Sulfate	29	mg/L			3/16/2006	Primary Sample			267847.1	1787222.9	yes	
NCY (SWMU 7.8)	RD-92		6010B	Antimony-Dissolved	0.14	µg/L	UJ	0.14	3/16/2006	Primary Sample		Del Mar	267847.1	1787222.9	no	Not site related; reflect naturally occuring levels; see Appendix B
NCY (SWMU 7.8)	RD-92		6010B	Arsenic-Dissolved	1.2	µg/L			3/16/2006	Primary Sample		Del Mar	267847.1	1787222.9	no	Not site related; reflect naturally occuring levels; see Appendix B
NCY (SWMU 7.8)	RD-92		6010B	Barium-Dissolved	43	µg/L			3/16/2006	Primary Sample		Del Mar	267847.1	1787222.9	no	Not site related; reflect naturally occuring levels; see Appendix B
NCY (SWMU 7.8)	RD-92		6010B	Beryllium-Dissolved	0.075	µg/L	U	0.075	3/16/2006	Primary Sample		Del Mar	267847.1	1787222.9	no	Not site related; reflect naturally occuring levels; see Appendix B
NCY (SWMU 7.8)	RD-92		6010B	Cadmium-Dissolved	0.2	µg/L	J		3/16/2006	Primary Sample		Del Mar	267847.1	1787222.9	no	Not site related; reflect naturally occuring levels; see Appendix B
NCY (SWMU 7.8)	RD-92		6010B	Chromium-Dissolved	0.56	µg/L	U	0.56	3/16/2006	Primary Sample		Del Mar	267847.1	1787222.9	no	Not site related; reflect naturally occuring levels; see Appendix B
NCY (SWMU 7.8)	RD-92		6010B	Cobalt-Dissolved	0.38	µg/L	J		3/16/2006	Primary Sample		Del Mar	267847.1	1787222.9	no	Not site related; reflect naturally occuring levels; see Appendix B
NCY (SWMU 7.8)	RD-92		6010B	Copper-Dissolved	3.2	µg/L			3/16/2006	Primary Sample		Del Mar	267847.1	1787222.9	yes	
NCY (SWMU 7.8)	RD-92		6010B	Iron-Dissolved	15	µg/L	U	15	3/16/2006	Primary Sample		Del Mar	267847.1	1787222.9	no	Not site related; reflect naturally occuring levels; see Appendix B
NCY (SWMU 7.8)	RD-92		6010B	Lead-Dissolved	0.04	µg/L	U	0.04	3/16/2006	Primary Sample		Del Mar	267847.1	1787222.9	no	Not site related; reflect naturally occuring levels; see Appendix B
NCY (SWMU 7.8)	RD-92		6010B	Manganese-Dissolved	190	µg/L			3/16/2006	Primary Sample		Del Mar	267847.1	1787222.9	no	Not site related; reflect naturally occuring levels; see Appendix B
NCY (SWMU 7.8)	RD-92		6010B	Molybdenum-Dissolved	1.2	µg/L	J		3/16/2006	Primary Sample		Del Mar	267847.1	1787222.9	no	Not site related; reflect naturally occuring levels; see Appendix B
NCY (SWMU 7.8)	RD-92		6010B	Nickel-Dissolved	10	µg/L			3/16/2006	Primary Sample		Del Mar	267847.1	1787222.9	no	Not site related; reflect naturally occuring levels; see Appendix B
NCY (SWMU 7.8)	RD-92		6010B	Selenium-Dissolved	1.3	µg/L	J		3/16/2006	Primary Sample		Del Mar	267847.1	1787222.9	no	Not site related; reflect naturally occuring levels; see Appendix B
NCY (SWMU 7.8)	RD-92		6010B	Silver-Dissolved	0.025	µg/L	U	0.025	3/16/2006	Primary Sample		Del Mar	267847.1	1787222.9	no	Not site related; reflect naturally occuring levels; see Appendix B
NCY (SWMU 7.8)	RD-92		6010B	Thallium-Dissolved	0.15	µg/L	U	0.15	3/16/2006	Primary Sample		Del Mar	267847.1	1787222.9	yes	
NCY (SWMU 7.8)	RD-92		6010B	Vanadium-Dissolved	2.5	µg/L	UJ	2.5	3/16/2006	Primary Sample		Del Mar	267847.1	1787222.9	no	Not site related; reflect naturally occuring levels; see Appendix B
NCY (SWMU 7.8)	RD-92		6010B	Zinc-Dissolved	4.1	µg/L	J		3/16/2006	Primary Sample		Del Mar	267847.1	1787222.9	no	Not site related; reflect naturally occuring levels; see Appendix B
NCY (SWMU 7.8)	RD-92		7470A	Mercury-Dissolved	0.063	µg/L	UJ	0.063	3/16/2006	Primary Sample		Del Mar	267847.1	1787222.9	no	Not site related; reflect naturally occuring levels; see Appendix B
NCY (SWMU 7.8)	RD-92		Inorganics	Fluoride	0.37	mg/L	J		3/16/2006	Primary Sample					yes	
NCY (SWMU 7.8)	RD-92	RD-92_032504_01_DM	120.1	Specific conductivity	490	umhos/cm		1	3/25/2004	Primary Sample	8392	Del Mar	267847.1	1787222.9	no	General parameters and radionuclides not included in risk assessment
NCY (SWMU 7.8)	RD-92	RD-92_032504_01_DM	150.1	pH	7.13	pH			3/25/2004	Primary Sample	8392	Del Mar	267847.1	1787222.9	yes	
NCY (SWMU 7.8)	RD-92	RD-92_032504_01_DM	160.1	Total Dissolved Solids	300	mg/L		10	3/25/2004	Primary Sample	8392	Del Mar	267847.1	1787222.9	yes	
NCY (SWMU 7.8)	RD-92	RD-92_032504_01_DM	300.0	Nitrate	7.2	mg/L		0.32	3/25/2004	Primary Sample	8392	Del Mar	267847.1	1787222.9	yes	
NCY (SWMU 7.8)	RD-92	RD-92_032504_01_DM	300.0	Sulfate	28	mg/L		0.18	3/25/2004	Primary Sample	8392	Del Mar	267847.1	1787222.9	yes	
NCY (SWMU 7.8)	RD-92	RD-92_032504_01_DM	314.0	Perchlorate	0.8	µg/L	U	0.8	3/25/2004	Primary Sample	8392	Del Mar	267847.1	1787222.9	no	Constituent is not a COPC/CPEC. Constituent was never detected in Group 6 groundwater wells
NCY (SWMU 7.8)	RD-92	RD-92_032504_01_DM	6010B	Antimony-Dissolved	4.2	µg/L	U	4.2	3/25/2004	Primary Sample	8392	Del Mar	267847.1	1787222.9	no	Not site related; reflect naturally occuring levels; see Appendix B
NCY (SWMU 7.8)	RD-92	RD-92_032504_01_DM	6010B	Arsenic-Dissolved	3.8	µg/L	U	3.8	3/25/2004	Primary Sample	8392	Del Mar	267847.1	1787222.9	no	Not site related; reflect naturally occuring levels; see Appendix B

SWMU/AOC	Well Identification	Sample Identification	Analytical Method	Analyte	Concentration	Units	Project Qualifier	Detection Limit	Collection Date	Sample Type	SDG Number	Analytical Laboratory	Northings	Eastings	Included in Risk Assessment	Rationale for Risk Exclusion
NCY (SWMU 7.8)	RD-92	RD-92_032504_01_DM	6010B	Barium-Dissolved	41	µg/L		0.0028	3/25/2004	Primary Sample	8392	Del Mar	267847.1	1787222.9	no	Not site related; reflect naturally occuring levels; see Appendix B
NCY (SWMU 7.8)	RD-92	RD-92_032504_01_DM	6010B	Beryllium-Dissolved	0.62	µg/L	U	0.62	3/25/2004	Primary Sample	8392	Del Mar	267847.1	1787222.9	no	Not site related; reflect naturally occuring levels; see Appendix B
NCY (SWMU 7.8)	RD-92	RD-92_032504_01_DM	6010B	Cadmium-Dissolved	0.34	µg/L	U	0.34	3/25/2004	Primary Sample	8392	Del Mar	267847.1	1787222.9	no	Not site related; reflect naturally occuring levels; see Appendix B
NCY (SWMU 7.8)	RD-92	RD-92_032504_01_DM	6010B	Calcium-Dissolved	71000	µg/L		0.015	3/25/2004	Primary Sample	8392	Del Mar	267847.1	1787222.9	no	Not site related; reflect naturally occuring levels; see Appendix B
NCY (SWMU 7.8)	RD-92	RD-92_032504_01_DM	6010B	Chromium-Dissolved	0.68	µg/L	U	0.68	3/25/2004	Primary Sample	8392	Del Mar	267847.1	1787222.9	no	Not site related; reflect naturally occuring levels; see Appendix B
NCY (SWMU 7.8)	RD-92	RD-92_032504_01_DM	6010B	Cobalt-Dissolved	1	µg/L	J	0.00089	3/25/2004	Primary Sample	8392	Del Mar	267847.1	1787222.9	no	Not site related; reflect naturally occuring levels; see Appendix B
NCY (SWMU 7.8)	RD-92	RD-92_032504_01_DM	6010B	Copper-Dissolved	1.7	µg/L	U	1.7	3/25/2004	Primary Sample	8392	Del Mar	267847.1	1787222.9	yes	
NCY (SWMU 7.8)	RD-92	RD-92_032504_01_DM	6010B	Lead-Dissolved	2.3	µg/L	J	0.0021	3/25/2004	Primary Sample	8392	Del Mar	267847.1	1787222.9	no	Not site related; reflect naturally occuring levels; see Appendix B
NCY (SWMU 7.8)	RD-92	RD-92_032504_01_DM	6010B	Magnesium-Dissolved	8600	µg/L		0.003	3/25/2004	Primary Sample	8392	Del Mar	267847.1	1787222.9	no	Not site related; reflect naturally occuring levels; see Appendix B
NCY (SWMU 7.8)	RD-92	RD-92_032504_01_DM	6010B	Molybdenum	2.6	µg/L	J	0.001	3/25/2004	Primary Sample	8392	Del Mar	267847.1	1787222.9	no	Not site related; reflect naturally occuring levels; see Appendix B
NCY (SWMU 7.8)	RD-92	RD-92_032504_01_DM	6010B	Nickel-Dissolved	2	µg/L	U	2	3/25/2004	Primary Sample	8392	Del Mar	267847.1	1787222.9	no	Not site related; reflect naturally occuring levels; see Appendix B
NCY (SWMU 7.8)	RD-92	RD-92_032504_01_DM	6010B	Potassium-Dissolved	2200	µg/L		0.066	3/25/2004	Primary Sample	8392	Del Mar	267847.1	1787222.9	no	Not site related; reflect naturally occuring levels; see Appendix B
NCY (SWMU 7.8)	RD-92	RD-92_032504_01_DM	6010B	Selenium-Dissolved	4.6	µg/L	U	4.6	3/25/2004	Primary Sample	8392	Del Mar	267847.1	1787222.9	no	Not site related; reflect naturally occuring levels; see Appendix B
NCY (SWMU 7.8)	RD-92	RD-92_032504_01_DM	6010B	Silver-Dissolved	1.3	µg/L	U	1.3	3/25/2004	Primary Sample	8392	Del Mar	267847.1	1787222.9	no	Not site related; reflect naturally occuring levels; see Appendix B
NCY (SWMU 7.8)	RD-92	RD-92_032504_01_DM	6010B	Sodium-Dissolved	19	mg/L		0.095	3/25/2004	Primary Sample	8392	Del Mar	267847.1	1787222.9	no	Not site related; reflect naturally occuring levels; see Appendix B
NCY (SWMU 7.8)	RD-92	RD-92_032504_01_DM	6010B	Thallium-Dissolved	3.1	µg/L	U	3.1	3/25/2004	Primary Sample	8392	Del Mar	267847.1	1787222.9	no	Elevated DL; not considered representative
NCY (SWMU 7.8)	RD-92	RD-92_032504_01_DM	6010B	Vanadium-Dissolved	1.4	µg/L	U	1.4	3/25/2004	Primary Sample	8392	Del Mar	267847.1	1787222.9	no	Not site related; reflect naturally occuring levels; see Appendix B
NCY (SWMU 7.8)	RD-92	RD-92_032504_01_DM	6010B	Zinc-Dissolved	49	µg/L		0.0037	3/25/2004	Primary Sample	8392	Del Mar	267847.1	1787222.9	no	Not site related; reflect naturally occuring levels; see Appendix B
NCY (SWMU 7.8)	RD-92	RD-92_032504_01_DM	7470A	Mercury-Dissolved	0.063	µg/L	U	0.063	3/25/2004	Primary Sample	8392	Del Mar	267847.1	1787222.9	no	Not site related; reflect naturally occuring levels; see Appendix B
NCY (SWMU 7.8)	RD-92	RD-92_032504_01_DM	8260B	1,1,1-Trichloroethane	0.3	µg/L	U	0.3	3/25/2004	Primary Sample	8392	Del Mar	267847.1	1787222.9	yes	
NCY (SWMU 7.8)	RD-92	RD-92_032504_01_DM	8260B	1,1,2,2-Tetrachloroethane	0.24	µg/L	U	0.24	3/25/2004	Primary Sample	8392	Del Mar	267847.1	1787222.9	no	Constituent is not a COPC/CPEC. Constituent was never detected in Group 6 groundwater wells
NCY (SWMU 7.8)	RD-92	RD-92_032504_01_DM	8260B	1,1,2-Trichloroethane	0.3	µg/L	U	0.3	3/25/2004	Primary Sample	8392	Del Mar	267847.1	1787222.9	no	Constituent is not a COPC/CPEC. Constituent was never detected in Group 6 groundwater wells
NCY (SWMU 7.8)	RD-92	RD-92_032504_01_DM	8260B	1,1,2-Trichlorotrifluoroethane	1.2	µg/L	U	1.2	3/25/2004	Primary Sample	8392	Del Mar	267847.1	1787222.9	yes	
NCY (SWMU 7.8)	RD-92	RD-92_032504_01_DM	8260B	1,1-Dichloroethane	0.27	µg/L	U	0.27	3/25/2004	Primary Sample	8392	Del Mar	267847.1	1787222.9	yes	
NCY (SWMU 7.8)	RD-92	RD-92_032504_01_DM	8260B	1,1-Dichloroethene	0.32	µg/L	U	0.32	3/25/2004	Primary Sample	8392	Del Mar	267847.1	1787222.9	yes	
NCY (SWMU 7.8)	RD-92	RD-92_032504_01_DM	8260B	1,2-Dichlorobenzene	0.32	µg/L	U	0.32	3/25/2004	Primary Sample	8392	Del Mar	267847.1	1787222.9	no	Constituent is not a COPC/CPEC. Constituent was never detected in Group 6 groundwater wells
NCY (SWMU 7.8)	RD-92	RD-92_032504_01_DM	8260B	1,2-Dichloroethane	0.28	µg/L	U	0.28	3/25/2004	Primary Sample	8392	Del Mar	267847.1	1787222.9	yes	
NCY (SWMU 7.8)	RD-92	RD-92_032504_01_DM	8260B	1,2-Dichloropropane	0.35	µg/L	U	0.35	3/25/2004	Primary Sample	8392	Del Mar	267847.1	1787222.9	no	Constituent is not a COPC/CPEC. Constituent was never detected in Group 6 groundwater wells
NCY (SWMU 7.8)	RD-92	RD-92_032504_01_DM	8260B	1,3-Dichlorobenzene	0.35	µg/L	U	0.35	3/25/2004	Primary Sample	8392	Del Mar	267847.1	1787222.9	no	Constituent is not a COPC/CPEC. Constituent was never detected in Group 6 groundwater wells
NCY (SWMU 7.8)	RD-92	RD-92_032504_01_DM	8260B	1,4-Dichlorobenzene	0.37	µg/L	U	0.37	3/25/2004	Primary Sample	8392	Del Mar	267847.1	1787222.9	no	Constituent is not a COPC/CPEC. Constituent was never detected in Group 6 groundwater wells
NCY (SWMU 7.8)	RD-92	RD-92_032504_01_DM	8260B	2-Butanone	3.8	µg/L	U	3.8	3/25/2004	Primary Sample	8392	Del Mar	267847.1	1787222.9	yes	
NCY (SWMU 7.8)	RD-92	RD-92_032504_01_DM	8260B	2-Hexanone	2.6	µg/L	U	2.6	3/25/2004	Primary Sample	8392	Del Mar	267847.1	1787222.9	yes	
NCY (SWMU 7.8)	RD-92	RD-92_032504_01_DM	8260B	4-Bromofluorobenzene	104	%			3/25/2004	Primary Sample	8392	Del Mar	267847.1	1787222.9	no	Lab surrogate analysis result
NCY (SWMU 7.8)	RD-92	RD-92_032504_01_DM	8260B	4-Methyl-2-pentanone	2.5	µg/L	U	2.5	3/25/2004	Primary Sample	8392	Del Mar	267847.1	1787222.9	no	Constituent is not a COPC/CPEC. Constituent was never detected in Group 6 groundwater wells
NCY (SWMU 7.8)	RD-92	RD-92_032504_01_DM	8260B	Acetone	4.5	µg/L	U	4.5	3/25/2004	Primary Sample	8392	Del Mar	267847.1	1787222.9	yes	
NCY (SWMU 7.8)	RD-92	RD-92_032504_01_DM	8260B	Benzene	0.28	µg/L	U	0.28	3/25/2004	Primary Sample	8392	Del Mar	267847.1	1787222.9	yes	
NCY (SWMU 7.8)	RD-92	RD-92_032504_01_DM	8260B	Bromodichloromethane	0.3	µg/L	U	0.3	3/25/2004	Primary Sample	8392	Del Mar	267847.1	1787222.9	no	Constituent is not a COPC/CPEC. Constituent was never detected in Group 6 groundwater wells
NCY (SWMU 7.8)	RD-92	RD-92_032504_01_DM	8260B	Bromoform	0.32	µg/L	U	0.32	3/25/2004	Primary Sample	8392	Del Mar	267847.1	1787222.9	no	Constituent is not a COPC/CPEC. Constituent was never detected in Group 6 groundwater wells
NCY (SWMU 7.8)	RD-92	RD-92_032504_01_DM	8260B	Bromomethane	0.34	µg/L	U	0.34	3/25/2004	Primary Sample	8392	Del Mar	267847.1	1787222.9	no	Constituent is not a COPC/CPEC. Constituent was never detected in Group 6 groundwater wells
NCY (SWMU 7.8)	RD-92	RD-92_032504_01_DM	8260B	Carbon disulfide	0.48	µg/L	U	0.48	3/25/2004	Primary Sample	8392	Del Mar	267847.1	1787222.9	yes	
NCY (SWMU 7.8)	RD-92	RD-92_032504_01_DM	8260B	Carbon tetrachloride	0.28	µg/L	U	0.28	3/25/2004	Primary Sample	8392	Del Mar	267847.1	1787222.9	no	Constituent is not a COPC/CPEC. Constituent was never detected in Group 6 groundwater wells
NCY (SWMU 7.8)	RD-92	RD-92_032504_01_DM	8260B	Chlorobenzene	0.36	µg/L	U	0.36	3/25/2004	Primary Sample	8392	Del Mar	267847.1	1787222.9	no	Constituent is not a COPC/CPEC. Constituent was never detected in Group 6 groundwater wells
NCY (SWMU 7.8)	RD-92	RD-92_032504_01_DM	8260B	Chloroethane	0.33	µg/L	U	0.33	3/25/2004	Primary Sample	8392	Del Mar	267847.1	1787222.9	no	Constituent is not a COPC/CPEC. Constituent was never detected in Group 6 groundwater wells
NCY (SWMU 7.8)	RD-92	RD-92_032504_01_DM	8260B	Chloroform	0.33	µg/L	U	0.33	3/25/2004	Primary Sample	8392	Del Mar	267847.1	1787222.9	no	Constituent is not a COPC/CPEC. Constituent was never detected in Group 6 groundwater wells
NCY (SWMU 7.8)	RD-92	RD-92_032504_01_DM	8260B	Chloromethane	0.3	µg/L	U	0.3	3/25/2004	Primary Sample	8392	Del Mar	267847.1	1787222.9	yes	
NCY (SWMU 7.8)	RD-92	RD-92_032504_01_DM	8260B	cis-1,2-Dichloroethene	0.32	µg/L	U	0.32	3/25/2004	Primary Sample	8392	Del Mar	267847.1	1787222.9	yes	
NCY (SWMU 7.8)	RD-92	RD-92_032504_01_DM	8260B	cis-1,3-Dichloropropene	0.22	µg/L	U	0.22	3/25/2004	Primary Sample	8392	Del Mar	267847.1	1787222.9	no	Constituent is not a COPC/CPEC. Constituent was never detected in Group 6 groundwater wells
NCY (SWMU 7.8)	RD-92	RD-92_032504_01_DM	8260B	Dibromochloromethane	0.28	µg/L	U	0.28	3/25/2004	Primary Sample	8392	Del Mar	267847.1	1787222.9	no	Constituent is not a COPC/CPEC. Constituent was never detected in Group 6 groundwater wells
NCY (SWMU 7.8)	RD-92	RD-92_032504_01_DM	8260B	Dibromofluoromethane	109	%			3/25/2004	Primary Sample	8392	Del Mar	267847.1	1787222.9	no	Lab surrogate analysis result
NCY (SWMU 7.8)	RD-92	RD-92_032504_01_DM	8260B	Ethylbenzene	0.25	µg/L	U	0.25	3/25/2004	Primary Sample	8392	Del Mar	267847.1	1787222.9	yes	
NCY (SWMU 7.8)	RD-92	RD-92_032504_01_DM	8260B	m,p-Xylene	0.52	µg/L	U	0.52	3/25/2004	Primary Sample	8392	Del Mar	267847.1	1787222.9	yes	
NCY (SWMU 7.8)	RD-92	RD-92_032504_01_DM	8260B	Methylene chloride	0.48	µg/L	U	0.48	3/25/2004	Primary Sample	8392	Del Mar	267847.1	1787222.9	yes	
NCY (SWMU 7.8)	RD-92	RD-92_032504_01_DM	8260B	o-Xylene	0.24	µg/L	U	0.24	3/25/2004	Primary Sample	8392	Del Mar	267847.1	1787222.9	yes	
NCY (SWMU 7.8)	RD-92	RD-92_032504_01_DM	8260B	Tetrachloroethene	0.32	µg/L	U	0.32	3/25/2004	Primary Sample	8392	Del Mar	267847.1	1787222.9	yes	
NCY (SWMU 7.8)	RD-92	RD-92_032504_01_DM	8260B	Toluene	1.8	µg/L		0.36	3/25/2004	Primary Sample	8392	Del Mar	267847.1	1787222.9	yes	
NCY (SWMU 7.8)	RD-92	RD-92_032504_01_DM	8260B	Toluene-d8	111	%			3/25/2004	Primary Sample	8392	Del Mar	267847.1	1787222.9	no	Lab surrogate analysis result
NCY (SWMU 7.8)	RD-92	RD-92_032504_01_DM	8260B	trans-1,2-Dichloroethene	0.27	µg/L	U	0.27	3/25/2004	Primary Sample	8392	Del Mar	267847.1	1787222.9	yes	
NCY (SWMU 7.8)	RD-92	RD-92_032504_01_DM	8260B	trans-1,3-Dichloropropene	0.24	µg/L	U	0.24	3/25/2004	Primary Sample	8392	Del Mar	267847.1	1787222.9	no	Constituent is not a COPC/CPEC. Constituent was never detected in Group 6 groundwater wells
NCY (SWMU 7.8)	RD-92	RD-92_032504_01_DM	8260B	Trichloroethene	0.26	µg/L	U	0.26	3/25/2004	Primary Sample	8392	Del Mar	267847.1	1787222.9	yes	
NCY (SWMU 7.8)	RD-92	RD-92_032504_01_DM	8260B	Trichlorofluoromethane	0.34	µg/L	U	0.34	3/25/2004	Primary Sample	8392	Del Mar	267847.1	1787222.9	no	Constituent is not a COPC/CPEC. Constituent was never detected in Group 6 groundwater wells
NCY (SWMU 7.8)	RD-92	RD-92_032504_01_DM	8260B	Vinyl chloride	0.26	µg/L	U	0.26	3/25/2004	Primary Sample	8392	Del Mar	267847.1	1787222.9	no	Constituent is not a COPC/CPEC. Constituent was never detected in Group 6 groundwater wells
NCY (SWMU 7.8)	RD-92	RD-92_032504_01_DM	900.0	Gross alpha	0.401	pCi/L	U	0.401	3/25/2004	Primary Sample	8392	Del Mar	267847.1	1787222.9	no	General parameters and radionuclides not included in risk assessment
NCY (SWMU 7.8)	RD-92	RD-92_032504_01_DM	900.0	Gross beta	1.51	pCi/L	U	1.51	3/25/2004	Primary Sample	8392	Del Mar	267847.1	1787222.9	no	General parameters and radionuclides not included in risk assessment
NCY (SWMU 7.8)	RD-92	RD-92_032504_01_DM	901.1	Actinium-228	182	pCi/L	U	182	3/25/2004	Primary Sample	8392	Del Mar	267847.1	1787222.9	no	General parameters and radionuclides not included in risk assessment
NCY (SWMU 7.8)	RD-92	RD-92_032504_01_DM	901.1	Bismuth-212	364	pCi/L	U	364	3/25/2004	Primary Sample	8392	Del Mar	267847.1	1787222.9	no	General parameters and radionuclides not included in risk assessment
NCY (SWMU 7.8)	RD-92	RD-92_032504_01_DM	901.1	Bismuth-214	81.9	pCi/L	U	81.9	3/25/2004	Primary Sample	8392	Del Mar	267847.1	1787222.9	no	General parameters and radionuclides not included in risk assessment
NCY (SWMU 7.8)	RD-92	RD-92_032504_01_DM	901.1	Cesium-134	53.1	pCi/L	U	53.1	3/25/2004	Primary Sample	8392	Del Mar	267847.1	1787222.9	no	General parameters and radionuclides not included in risk assessment
NCY (SWMU 7.8)	RD-92	RD-92_032504_01_DM	901.1	Cesium-137	49.7	pCi/L	U	49.7	3/25/2004	Primary Sample	8392	Del Mar	267847.1	1787222.9	no	General parameters and radionuclides not included in risk assessment
NCY (SWMU 7.8)	RD-92	RD-92_032504_01_DM	901.1	Cobalt-57	29.4	pCi/L	U	29.4	3/25/2004	Primary Sample	8392	Del Mar	267847.1	1787222.9	no	General parameters and radionuclides not included in risk assessment
NCY (SWMU 7.8)	RD-92	RD-92_032504_01_DM	901.1	Cobalt-60	54.4	pCi/L	U	54.4	3/25/2004	Primary Sample	8392	Del Mar	267847.1	1787222.9	no	General parameters and radionuclides not included in risk assessment
NCY (SWMU 7.8)	RD-92	RD-92_032504_01_DM	901.1	Lead-210	1860	pCi/L	U	1860	3/25/2004	Primary Sample	8392	Del Mar	267847.1	1787222.9	no	General parameters and radionuclides not included in risk assessment
NCY (SWMU 7.8)	RD-92	RD-92_032504_01_DM	901.1	Lead-212	66.4	pCi/L	U	66.4	3/25/2004	Primary Sample	8392	Del Mar	267847.1	1787222.9	no	General parameters and radionuclides not included in risk assessment
NCY (SWMU 7.8)	RD-92	RD-92_032504_01_DM	901.1	Lead-214	78.8	pCi/L	U	78.8	3/25/2004	Primary Sample	8392	Del Mar	267847.1	1787222.9	no	General parameters and radionuclides not included in risk assessment
NCY (SWMU 7.8)	RD-92	RD-92_032504_01_DM	901.1	Potassium-40	939	pCi/L	U	939	3/25/2004	Primary Sample	8392	Del Mar	267847.1	1787222.9	no	General parameters and radionuclides not included in risk assessment
NCY (SWMU 7.8)	RD-92	RD-92_032504_01_DM	901.1	Radium-226	612	pCi/L	U	612	3/25/2004	Primary Sample	8392	Del Mar	267847.1	1787222.9	no	General parameters and radionuclides not included in risk assessment
NCY (SWMU 7.8)	RD-92	RD-92_032504_01_DM	901.1	Thallium-208	49.5	pCi/L	U	49.5	3/25/2004	Primary Sample	8392	Del Mar	267847.1	1787222.9	no	General parameters and radionuclides not included in risk assessment

SWMU/AOC	Well Identification	Sample Identification	Analytical Method	Analyte	Concentration	Units	Project Qualifier	Detection Limit	Collection Date	Sample Type	SDG Number	Analytical Laboratory	Northings	Eastings	Included in Risk Assessment	Rationale for Risk Exclusion
NCY (SWMU 7.8)	RD-92	RD-92_032504_01_DM	901.1	Thorium-234	922	pCi/L	U	922	3/25/2004	Primary Sample	8392	Del Mar	267847.1	1787222.9	no	General parameters and radionuclides not included in risk assessment
NCY (SWMU 7.8)	RD-92	RD-92_032504_01_DM	901.1	Uranium-235	220	pCi/L	U	220	3/25/2004	Primary Sample	8392	Del Mar	267847.1	1787222.9	no	General parameters and radionuclides not included in risk assessment
NCY (SWMU 7.8)	RD-92	RD-92_032504_01_DM	906.0	Tritium	-10.5	pCi/L	U	-10.5	3/25/2004	Primary Sample	8392	Del Mar	267847.1	1787222.9	no	General parameters and radionuclides not included in risk assessment
NCY (SWMU 7.8)	RD-92	RD-92_032504_01_DM	Anions/Cations	Chloride	18	mg/L		0.26	3/25/2004	Primary Sample	8392	Del Mar	267847.1	1787222.9	yes	
NCY (SWMU 7.8)	RD-92	RD-92_032504_01_DM	Inorganics	Bicarbonate (as CaCO3)	260	mg/L		2.4	3/25/2004	Primary Sample	8392	Del Mar	267847.1	1787222.9	yes	
NCY (SWMU 7.8)	RD-92	RD-92_032504_01_DM	Inorganics	Carbonate (as CaCO3)	1.2	mg/L	U	1.2	3/25/2004	Primary Sample	8392	Del Mar	267847.1	1787222.9	yes	
NCY (SWMU 7.8)	RD-92	RD-92_041504_01_DM	120.1	Specific conductivity	500	umhos/cm		1	4/15/2004	Primary Sample	INE0955	Del Mar	267847.1	1787222.9	no	General parameters and radionuclides not included in risk assessment
NCY (SWMU 7.8)	RD-92	RD-92_041504_01_DM	150.1	pH	7.54	pH			4/15/2004	Primary Sample	INE0955	Del Mar	267847.1	1787222.9	yes	
NCY (SWMU 7.8)	RD-92	RD-92_041504_01_DM	160.1	Total Dissolved Solids	310	mg/L		10	4/15/2004	Primary Sample	INE0955	Del Mar	267847.1	1787222.9	yes	
NCY (SWMU 7.8)	RD-92	RD-92_041504_01_DM	300.0	Nitrate	6.8	mg/L		0.32	4/15/2004	Primary Sample	INE0955	Del Mar	267847.1	1787222.9	yes	
NCY (SWMU 7.8)	RD-92	RD-92_041504_01_DM	300.0	Sulfate	27	mg/L		0.18	4/15/2004	Primary Sample	INE0955	Del Mar	267847.1	1787222.9	yes	
NCY (SWMU 7.8)	RD-92	RD-92_041504_01_DM	314.0	Perchlorate	0.8	µg/L	U	0.8	4/15/2004	Primary Sample	INE0955	Del Mar	267847.1	1787222.9	no	Constituent is not a COPC/CPEC. Constituent was never detected in Group 6 groundwater wells
NCY (SWMU 7.8)	RD-92	RD-92_041504_01_DM	6010B	Antimony-Dissolved	4.2	µg/L	U	4.2	4/15/2004	Primary Sample	INE0955	Del Mar	267847.1	1787222.9	no	Not site related; reflect naturally occuring levels; see Appendix B
NCY (SWMU 7.8)	RD-92	RD-92_041504_01_DM	6010B	Arsenic-Dissolved	3.8	µg/L	U	3.8	4/15/2004	Primary Sample	INE0955	Del Mar	267847.1	1787222.9	no	Not site related; reflect naturally occuring levels; see Appendix B
NCY (SWMU 7.8)	RD-92	RD-92_041504_01_DM	6010B	Barium-Dissolved	38	µg/L		0.0028	4/15/2004	Primary Sample	INE0955	Del Mar	267847.1	1787222.9	no	Not site related; reflect naturally occuring levels; see Appendix B
NCY (SWMU 7.8)	RD-92	RD-92_041504_01_DM	6010B	Beryllium-Dissolved	0.62	µg/L	U	0.62	4/15/2004	Primary Sample	INE0955	Del Mar	267847.1	1787222.9	no	Not site related; reflect naturally occuring levels; see Appendix B
NCY (SWMU 7.8)	RD-92	RD-92_041504_01_DM	6010B	Cadmium-Dissolved	0.34	µg/L	U	0.34	4/15/2004	Primary Sample	INE0955	Del Mar	267847.1	1787222.9	no	Not site related; reflect naturally occuring levels; see Appendix B
NCY (SWMU 7.8)	RD-92	RD-92_041504_01_DM	6010B	Calcium-Dissolved	70000	µg/L		0.015	4/15/2004	Primary Sample	INE0955	Del Mar	267847.1	1787222.9	no	Not site related; reflect naturally occuring levels; see Appendix B
NCY (SWMU 7.8)	RD-92	RD-92_041504_01_DM	6010B	Chromium-Dissolved	0.68	µg/L	U	0.68	4/15/2004	Primary Sample	INE0955	Del Mar	267847.1	1787222.9	no	Not site related; reflect naturally occuring levels; see Appendix B
NCY (SWMU 7.8)	RD-92	RD-92_041504_01_DM	6010B	Cobalt-Dissolved	0.89	µg/L	U	0.89	4/15/2004	Primary Sample	INE0955	Del Mar	267847.1	1787222.9	no	Not site related; reflect naturally occuring levels; see Appendix B
NCY (SWMU 7.8)	RD-92	RD-92_041504_01_DM	6010B	Copper-Dissolved	2.8	µg/L	J	0.0017	4/15/2004	Primary Sample	INE0955	Del Mar	267847.1	1787222.9	yes	
NCY (SWMU 7.8)	RD-92	RD-92_041504_01_DM	6010B	Lead-Dissolved	2.1	µg/L	U	2.1	4/15/2004	Primary Sample	INE0955	Del Mar	267847.1	1787222.9	no	Not site related; reflect naturally occuring levels; see Appendix B
NCY (SWMU 7.8)	RD-92	RD-92_041504_01_DM	6010B	Magnesium-Dissolved	8200	µg/L		0.003	4/15/2004	Primary Sample	INE0955	Del Mar	267847.1	1787222.9	no	Not site related; reflect naturally occuring levels; see Appendix B
NCY (SWMU 7.8)	RD-92	RD-92_041504_01_DM	6010B	Molybdenum	1	µg/L	U	1	4/15/2004	Primary Sample	INE0955	Del Mar	267847.1	1787222.9	no	Not site related; reflect naturally occuring levels; see Appendix B
NCY (SWMU 7.8)	RD-92	RD-92_041504_01_DM	6010B	Nickel-Dissolved	2	µg/L	U	2	4/15/2004	Primary Sample	INE0955	Del Mar	267847.1	1787222.9	no	Not site related; reflect naturally occuring levels; see Appendix B
NCY (SWMU 7.8)	RD-92	RD-92_041504_01_DM	6010B	Potassium-Dissolved	2300	µg/L		0.066	4/15/2004	Primary Sample	INE0955	Del Mar	267847.1	1787222.9	no	Not site related; reflect naturally occuring levels; see Appendix B
NCY (SWMU 7.8)	RD-92	RD-92_041504_01_DM	6010B	Selenium-Dissolved	4.6	µg/L	U	4.6	4/15/2004	Primary Sample	INE0955	Del Mar	267847.1	1787222.9	no	Not site related; reflect naturally occuring levels; see Appendix B
NCY (SWMU 7.8)	RD-92	RD-92_041504_01_DM	6010B	Silver-Dissolved	1.3	µg/L	U	1.3	4/15/2004	Primary Sample	INE0955	Del Mar	267847.1	1787222.9	no	Not site related; reflect naturally occuring levels; see Appendix B
NCY (SWMU 7.8)	RD-92	RD-92_041504_01_DM	6010B	Sodium-Dissolved	18	mg/L		0.095	4/15/2004	Primary Sample	INE0955	Del Mar	267847.1	1787222.9	no	Not site related; reflect naturally occuring levels; see Appendix B
NCY (SWMU 7.8)	RD-92	RD-92_041504_01_DM	6010B	Thallium-Dissolved	3.1	µg/L	U	3.1	4/15/2004	Primary Sample	INE0955	Del Mar	267847.1	1787222.9	no	Elevated DL; not considered representative
NCY (SWMU 7.8)	RD-92	RD-92_041504_01_DM	6010B	Vanadium-Dissolved	1.4	µg/L	U	1.4	4/15/2004	Primary Sample	INE0955	Del Mar	267847.1	1787222.9	no	Not site related; reflect naturally occuring levels; see Appendix B
NCY (SWMU 7.8)	RD-92	RD-92_041504_01_DM	6010B	Zinc-Dissolved	80	µg/L		0.0037	4/15/2004	Primary Sample	INE0955	Del Mar	267847.1	1787222.9	no	Not site related; reflect naturally occuring levels; see Appendix B
NCY (SWMU 7.8)	RD-92	RD-92_041504_01_DM	6020	Thallium-Dissolved	0.11	µg/L	U	0.11	4/15/2004	Primary Sample	INE0955	Del Mar	267847.1	1787222.9	no	Duplicate; not considered
NCY (SWMU 7.8)	RD-92	RD-92_041504_01_DM	7470A	Mercury-Dissolved	0.063	µg/L	U	0.063	4/15/2004	Primary Sample	INE0955	Del Mar	267847.1	1787222.9	no	Not site related; reflect naturally occuring levels; see Appendix B
NCY (SWMU 7.8)	RD-92	RD-92_041504_01_DM	8260B	1,1,1-Trichloroethane	0.3	µg/L	U	0.3	4/15/2004	Primary Sample	INE0955	Del Mar	267847.1	1787222.9	yes	
NCY (SWMU 7.8)	RD-92	RD-92_041504_01_DM	8260B	1,1,2,2-Tetrachloroethane	0.24	µg/L	U	0.24	4/15/2004	Primary Sample	INE0955	Del Mar	267847.1	1787222.9	no	Constituent is not a COPC/CPEC. Constituent was never detected in Group 6 groundwater wells
NCY (SWMU 7.8)	RD-92	RD-92_041504_01_DM	8260B	1,1,2-Trichloroethane	0.3	µg/L	U	0.3	4/15/2004	Primary Sample	INE0955	Del Mar	267847.1	1787222.9	no	Constituent is not a COPC/CPEC. Constituent was never detected in Group 6 groundwater wells
NCY (SWMU 7.8)	RD-92	RD-92_041504_01_DM	8260B	1,1,2-Trichlorotrifluoroethane	1.2	µg/L	U	1.2	4/15/2004	Primary Sample	INE0955	Del Mar	267847.1	1787222.9	yes	
NCY (SWMU 7.8)	RD-92	RD-92_041504_01_DM	8260B	1,1-Dichloroethane	0.27	µg/L	U	0.27	4/15/2004	Primary Sample	INE0955	Del Mar	267847.1	1787222.9	yes	
NCY (SWMU 7.8)	RD-92	RD-92_041504_01_DM	8260B	1,1-Dichloroethene	0.32	µg/L	U	0.32	4/15/2004	Primary Sample	INE0955	Del Mar	267847.1	1787222.9	yes	
NCY (SWMU 7.8)	RD-92	RD-92_041504_01_DM	8260B	1,2-Dichlorobenzene	0.32	µg/L	U	0.32	4/15/2004	Primary Sample	INE0955	Del Mar	267847.1	1787222.9	no	Constituent is not a COPC/CPEC. Constituent was never detected in Group 6 groundwater wells
NCY (SWMU 7.8)	RD-92	RD-92_041504_01_DM	8260B	1,2-Dichloroethane	0.28	µg/L	U	0.28	4/15/2004	Primary Sample	INE0955	Del Mar	267847.1	1787222.9	yes	
NCY (SWMU 7.8)	RD-92	RD-92_041504_01_DM	8260B	1,2-Dichloropropane	0.35	µg/L	U	0.35	4/15/2004	Primary Sample	INE0955	Del Mar	267847.1	1787222.9	no	Constituent is not a COPC/CPEC. Constituent was never detected in Group 6 groundwater wells
NCY (SWMU 7.8)	RD-92	RD-92_041504_01_DM	8260B	1,3-Dichlorobenzene	0.35	µg/L	U	0.35	4/15/2004	Primary Sample	INE0955	Del Mar	267847.1	1787222.9	no	Constituent is not a COPC/CPEC. Constituent was never detected in Group 6 groundwater wells
NCY (SWMU 7.8)	RD-92	RD-92_041504_01_DM	8260B	1,4-Dichlorobenzene	0.37	µg/L	U	0.37	4/15/2004	Primary Sample	INE0955	Del Mar	267847.1	1787222.9	no	Constituent is not a COPC/CPEC. Constituent was never detected in Group 6 groundwater wells
NCY (SWMU 7.8)	RD-92	RD-92_041504_01_DM	8260B	2-Butanone	3.8	µg/L	U	3.8	4/15/2004	Primary Sample	INE0955	Del Mar	267847.1	1787222.9	yes	
NCY (SWMU 7.8)	RD-92	RD-92_041504_01_DM	8260B	2-Hexanone	2.6	µg/L	U	2.6	4/15/2004	Primary Sample	INE0955	Del Mar	267847.1	1787222.9	yes	
NCY (SWMU 7.8)	RD-92	RD-92_041504_01_DM	8260B	4-Bromofluorobenzene	94	%			4/15/2004	Primary Sample	INE0955	Del Mar	267847.1	1787222.9	no	Lab surrogate analysis result
NCY (SWMU 7.8)	RD-92	RD-92_041504_01_DM	8260B	4-Methyl-2-pentanone	2.5	µg/L	U	2.5	4/15/2004	Primary Sample	INE0955	Del Mar	267847.1	1787222.9	no	Constituent is not a COPC/CPEC. Constituent was never detected in Group 6 groundwater wells
NCY (SWMU 7.8)	RD-92	RD-92_041504_01_DM	8260B	Acetone	5	µg/L	J	4.5	4/15/2004	Primary Sample	INE0955	Del Mar	267847.1	1787222.9	yes	
NCY (SWMU 7.8)	RD-92	RD-92_041504_01_DM	8260B	Benzene	0.28	µg/L	U	0.28	4/15/2004	Primary Sample	INE0955	Del Mar	267847.1	1787222.9	yes	
NCY (SWMU 7.8)	RD-92	RD-92_041504_01_DM	8260B	Bromodichloromethane	0.3	µg/L	U	0.3	4/15/2004	Primary Sample	INE0955	Del Mar	267847.1	1787222.9	no	Constituent is not a COPC/CPEC. Constituent was never detected in Group 6 groundwater wells
NCY (SWMU 7.8)	RD-92	RD-92_041504_01_DM	8260B	Bromoform	0.32	µg/L	U	0.32	4/15/2004	Primary Sample	INE0955	Del Mar	267847.1	1787222.9	no	Constituent is not a COPC/CPEC. Constituent was never detected in Group 6 groundwater wells
NCY (SWMU 7.8)	RD-92	RD-92_041504_01_DM	8260B	Bromomethane	0.34	µg/L	U	0.34	4/15/2004	Primary Sample	INE0955	Del Mar	267847.1	1787222.9	no	Constituent is not a COPC/CPEC. Constituent was never detected in Group 6 groundwater wells
NCY (SWMU 7.8)	RD-92	RD-92_041504_01_DM	8260B	Carbon disulfide	0.48	µg/L	U	0.48	4/15/2004	Primary Sample	INE0955	Del Mar	267847.1	1787222.9	yes	
NCY (SWMU 7.8)	RD-92	RD-92_041504_01_DM	8260B	Carbon tetrachloride	0.28	µg/L	U	0.28	4/15/2004	Primary Sample	INE0955	Del Mar	267847.1	1787222.9	no	Constituent is not a COPC/CPEC. Constituent was never detected in Group 6 groundwater wells
NCY (SWMU 7.8)	RD-92	RD-92_041504_01_DM	8260B	Chlorobenzene	0.36	µg/L	U	0.36	4/15/2004	Primary Sample	INE0955	Del Mar	267847.1	1787222.9	no	Constituent is not a COPC/CPEC. Constituent was never detected in Group 6 groundwater wells
NCY (SWMU 7.8)	RD-92	RD-92_041504_01_DM	8260B	Chloroethane	0.33	µg/L	U	0.33	4/15/2004	Primary Sample	INE0955	Del Mar	267847.1	1787222.9	no	Constituent is not a COPC/CPEC. Constituent was never detected in Group 6 groundwater wells
NCY (SWMU 7.8)	RD-92	RD-92_041504_01_DM	8260B	Chloroform	0.33	µg/L	U	0.33	4/15/2004	Primary Sample	INE0955	Del Mar	267847.1	1787222.9	no	Constituent is not a COPC/CPEC. Constituent was never detected in Group 6 groundwater wells
NCY (SWMU 7.8)	RD-92	RD-92_041504_01_DM	8260B	Chloromethane	0.3	µg/L	U	0.3	4/15/2004	Primary Sample	INE0955	Del Mar	267847.1	1787222.9	yes	
NCY (SWMU 7.8)	RD-92	RD-92_041504_01_DM	8260B	cis-1,2-Dichloroethene	0.32	µg/L	U	0.32	4/15/2004	Primary Sample	INE0955	Del Mar	267847.1	1787222.9	yes	
NCY (SWMU 7.8)	RD-92	RD-92_041504_01_DM	8260B	cis-1,3-Dichloropropene	0.22	µg/L	U	0.22	4/15/2004	Primary Sample	INE0955	Del Mar	267847.1	1787222.9	no	Constituent is not a COPC/CPEC. Constituent was never detected in Group 6 groundwater wells
NCY (SWMU 7.8)	RD-92	RD-92_041504_01_DM	8260B	Dibromochloromethane	0.28	µg/L	U	0.28	4/15/2004	Primary Sample	INE0955	Del Mar	267847.1	1787222.9	no	Constituent is not a COPC/CPEC. Constituent was never detected in Group 6 groundwater wells
NCY (SWMU 7.8)	RD-92	RD-92_041504_01_DM	8260B	Dibromofluoromethane	94	%			4/15/2004	Primary Sample	INE0955	Del Mar	267847.1	1787222.9	no	Lab surrogate analysis result
NCY (SWMU 7.8)	RD-92	RD-92_041504_01_DM	8260B	Ethylbenzene	0.25	µg/L	U	0.25	4/15/2004	Primary Sample	INE0955	Del Mar	267847.1	1787222.9	yes	
NCY (SWMU 7.8)	RD-92	RD-92_041504_01_DM	8260B	m,p-Xylene	0.52	µg/L	U	0.52	4/15/2004	Primary Sample	INE0955	Del Mar	267847.1	1787222.9	yes	
NCY (SWMU 7.8)	RD-92	RD-92_041504_01_DM	8260B	Methylene chloride	0.48	µg/L	U	0.48	4/15/2004	Primary Sample	INE0955	Del Mar	267847.1	1787222.9	yes	
NCY (SWMU 7.8)	RD-92	RD-92_041504_01_DM	8260B	o-Xylene	0.24	µg/L	U	0.24	4/15/2004	Primary Sample	INE0955	Del Mar	267847.1	1787222.9	yes	
NCY (SWMU 7.8)	RD-92	RD-92_041504_01_DM	8260B	Tetrachloroethene	0.32	µg/L	U	0.32	4/15/2004	Primary Sample	INE0955	Del Mar	267847.1	1787222.9	yes	
NCY (SWMU 7.8)	RD-92	RD-92_041504_01_DM	8260B	Toluene	0.36	µg/L	U	0.36	4/15/2004	Primary Sample	INE0955	Del Mar	267847.1	1787222.9	yes	
NCY (SWMU 7.8)	RD-92	RD-92_041504_01_DM	8260B	Toluene-d8	96	%			4/15/2004	Primary Sample	INE0955	Del Mar	267847.1	1787222.9	no	Lab surrogate analysis result
NCY (SWMU 7.8)	RD-92	RD-92_041504_01_DM	8260B	trans-1,2-Dichloroethene	0.27	µg/L	U	0.27	4/15/2004	Primary Sample	INE0955	Del Mar	267847.1	1787222.9	yes	
NCY (SWMU 7.8)	RD-92	RD-92_041504_01_DM	8260B	trans-1,3-Dichloropropene	0.24	µg/L	U	0.24	4/15/2004	Primary Sample	INE0955	Del Mar	267847.1	1787222.9	no	Constituent is not a COPC/CPEC. Constituent was never detected in Group 6 groundwater wells
NCY (SWMU 7.8)	RD-92	RD-92_041504_01_DM	8260B	Trichloroethene	0.26	µg/L	U	0.26	4/15/2004	Primary Sample	INE0955	Del Mar	267847.1	1787222.9	yes	
NCY (SWMU 7.8)	RD-92	RD-92_041504_01_DM	8260B	Trichlorofluoromethane	0.34	µg/L	U	0.34	4/15/2004	Primary Sample	INE0955	Del Mar	267847.1	1787222.9	no	Constituent is not a COPC/CPEC. Constituent was never detected in Group 6 groundwater wells
NCY (SWMU 7.8)	RD-92	RD-92_041504_01_DM	8260B	Vinyl chloride	0.26	µg/L	U	0.26	4/15/2004	Primary Sample	INE0955	Del Mar	267847.1	1787222.9	no	Constituent is not a COPC/CPEC. Constituent was never detected in Group 6 groundwater wells

SWMU/AOC	Well Identification	Sample Identification	Analytical Method	Analyte	Concentration	Units	Project Qualifier	Detection Limit	Collection Date	Sample Type	SDG Number	Analytical Laboratory	Northings	Eastings	Included in Risk Assessment	Rationale for Risk Exclusion
NCY (SWMU 7.8)	RD-92	RD-92_041504_01_DM	900.0	Gross alpha	0.79	pCi/L	U	0.79	4/15/2004	Primary Sample	8419	Del Mar	267847.1	1787222.9	no	General parameters and radionuclides not included in risk assessment
NCY (SWMU 7.8)	RD-92	RD-92_041504_01_DM	900.0	Gross beta	2.78	pCi/L	J		4/15/2004	Primary Sample	8419	Del Mar	267847.1	1787222.9	no	General parameters and radionuclides not included in risk assessment
NCY (SWMU 7.8)	RD-92	RD-92_041504_01_DM	901.1	Actinium-228	39.6	pCi/L	U	39.6	4/15/2004	Primary Sample	8419	Del Mar	267847.1	1787222.9	no	General parameters and radionuclides not included in risk assessment
NCY (SWMU 7.8)	RD-92	RD-92_041504_01_DM	901.1	Bismuth-212	75.7	pCi/L	U	75.7	4/15/2004	Primary Sample	8419	Del Mar	267847.1	1787222.9	no	General parameters and radionuclides not included in risk assessment
NCY (SWMU 7.8)	RD-92	RD-92_041504_01_DM	901.1	Bismuth-214	17	pCi/L	U	17	4/15/2004	Primary Sample	8419	Del Mar	267847.1	1787222.9	no	General parameters and radionuclides not included in risk assessment
NCY (SWMU 7.8)	RD-92	RD-92_041504_01_DM	901.1	Cesium-134	10.9	pCi/L	U	10.9	4/15/2004	Primary Sample	8419	Del Mar	267847.1	1787222.9	no	General parameters and radionuclides not included in risk assessment
NCY (SWMU 7.8)	RD-92	RD-92_041504_01_DM	901.1	Cesium-137	10.9	pCi/L	U	10.9	4/15/2004	Primary Sample	8419	Del Mar	267847.1	1787222.9	no	General parameters and radionuclides not included in risk assessment
NCY (SWMU 7.8)	RD-92	RD-92_041504_01_DM	901.1	Cobalt-57	6.16	pCi/L	U	6.16	4/15/2004	Primary Sample	8419	Del Mar	267847.1	1787222.9	no	General parameters and radionuclides not included in risk assessment
NCY (SWMU 7.8)	RD-92	RD-92_041504_01_DM	901.1	Cobalt-60	10.5	pCi/L	U	10.5	4/15/2004	Primary Sample	8419	Del Mar	267847.1	1787222.9	no	General parameters and radionuclides not included in risk assessment
NCY (SWMU 7.8)	RD-92	RD-92_041504_01_DM	901.1	Lead-210	637	pCi/L	U	637	4/15/2004	Primary Sample	8419	Del Mar	267847.1	1787222.9	no	General parameters and radionuclides not included in risk assessment
NCY (SWMU 7.8)	RD-92	RD-92_041504_01_DM	901.1	Lead-212	13.1	pCi/L	U	13.1	4/15/2004	Primary Sample	8419	Del Mar	267847.1	1787222.9	no	General parameters and radionuclides not included in risk assessment
NCY (SWMU 7.8)	RD-92	RD-92_041504_01_DM	901.1	Lead-214	21.5	pCi/L	U	21.5	4/15/2004	Primary Sample	8419	Del Mar	267847.1	1787222.9	no	General parameters and radionuclides not included in risk assessment
NCY (SWMU 7.8)	RD-92	RD-92_041504_01_DM	901.1	Potassium-40	169	pCi/L	U	169	4/15/2004	Primary Sample	8419	Del Mar	267847.1	1787222.9	no	General parameters and radionuclides not included in risk assessment
NCY (SWMU 7.8)	RD-92	RD-92_041504_01_DM	901.1	Radium-226	139	pCi/L	U	139	4/15/2004	Primary Sample	8419	Del Mar	267847.1	1787222.9	no	General parameters and radionuclides not included in risk assessment
NCY (SWMU 7.8)	RD-92	RD-92_041504_01_DM	901.1	Thallium-208	9.94	pCi/L	U	9.94	4/15/2004	Primary Sample	8419	Del Mar	267847.1	1787222.9	no	General parameters and radionuclides not included in risk assessment
NCY (SWMU 7.8)	RD-92	RD-92_041504_01_DM	901.1	Thorium-234	204	pCi/L	U	204	4/15/2004	Primary Sample	8419	Del Mar	267847.1	1787222.9	no	General parameters and radionuclides not included in risk assessment
NCY (SWMU 7.8)	RD-92	RD-92_041504_01_DM	901.1	Uranium-235	46.3	pCi/L	U	46.3	4/15/2004	Primary Sample	8419	Del Mar	267847.1	1787222.9	no	General parameters and radionuclides not included in risk assessment
NCY (SWMU 7.8)	RD-92	RD-92_041504_01_DM	906.0	Tritium	-62.1	pCi/L	U	-62.1	4/15/2004	Primary Sample	8419	Del Mar	267847.1	1787222.9	no	General parameters and radionuclides not included in risk assessment
NCY (SWMU 7.8)	RD-92	RD-92_041504_01_DM	Anions/Cations	Chloride	18	mg/L		0.26	4/15/2004	Primary Sample	INE0955	Del Mar	267847.1	1787222.9	yes	
NCY (SWMU 7.8)	RD-92	RD-92_041504_01_DM	Inorganics	Bicarbonate (as CaCO3)	260	mg/L		2.4	4/15/2004	Primary Sample	INE0955	Del Mar	267847.1	1787222.9	yes	
NCY (SWMU 7.8)	RD-92	RD-92_041504_01_DM	Inorganics	Carbonate (as CaCO3)	1.2	mg/L	U	1.2	4/15/2004	Primary Sample	INE0955	Del Mar	267847.1	1787222.9	yes	
OCY (SWMU 7.4)	PZ-114	PF164	8260B	1,1,1,2-Tetrachloroethane	5	µg/L	U	5	4/5/2002	Primary sample		CEIMIC			no	Areal extent of NSGW limited; see Appendix B
OCY (SWMU 7.4)	PZ-114	PF164	8260B	1,1,1-Trichloroethane	5	µg/L	U	5	4/5/2002	Primary sample		CEIMIC			no	Areal extent of NSGW limited; see Appendix B
OCY (SWMU 7.4)	PZ-114	PF164	8260B	1,1,2,2-Tetrachloroethane	5	µg/L	U	5	4/5/2002	Primary sample		CEIMIC			no	Areal extent of NSGW limited; see Appendix B
OCY (SWMU 7.4)	PZ-114	PF164	8260B	1,1,2-Trichloroethane	5	µg/L	U	5	4/5/2002	Primary sample		CEIMIC			no	Areal extent of NSGW limited; see Appendix B
OCY (SWMU 7.4)	PZ-114	PF164	8260B	1,1,2-Trichlorotrifluoroethane	5	µg/L	U	5	4/5/2002	Primary sample		CEIMIC			no	Areal extent of NSGW limited; see Appendix B
OCY (SWMU 7.4)	PZ-114	PF164	8260B	1,1-Dichloroethane	5	µg/L	U	5	4/5/2002	Primary sample		CEIMIC			no	Areal extent of NSGW limited; see Appendix B
OCY (SWMU 7.4)	PZ-114	PF164	8260B	1,1-Dichloroethene	5	µg/L	U	5	4/5/2002	Primary sample		CEIMIC			no	Areal extent of NSGW limited; see Appendix B
OCY (SWMU 7.4)	PZ-114	PF164	8260B	1,2,4-Trimethylbenzene	5	µg/L	U	5	4/5/2002	Primary sample		CEIMIC			no	Areal extent of NSGW limited; see Appendix B
OCY (SWMU 7.4)	PZ-114	PF164	8260B	1,2-Dibromo-3-chloropropane	5	µg/L	U	5	4/5/2002	Primary sample		CEIMIC			no	Areal extent of NSGW limited; see Appendix B
OCY (SWMU 7.4)	PZ-114	PF164	8260B	1,2-Dichlorobenzene	5	µg/L	U	5	4/5/2002	Primary sample		CEIMIC			no	Areal extent of NSGW limited; see Appendix B
OCY (SWMU 7.4)	PZ-114	PF164	8260B	1,2-Dichloroethane	5	µg/L	U	5	4/5/2002	Primary sample		CEIMIC			no	Areal extent of NSGW limited; see Appendix B
OCY (SWMU 7.4)	PZ-114	PF164	8260B	1,3,5-Trimethylbenzene	5	µg/L	U	5	4/5/2002	Primary sample		CEIMIC			no	Areal extent of NSGW limited; see Appendix B
OCY (SWMU 7.4)	PZ-114	PF164	8260B	1,3-Dichlorobenzene	5	µg/L	U	5	4/5/2002	Primary sample		CEIMIC			no	Areal extent of NSGW limited; see Appendix B
OCY (SWMU 7.4)	PZ-114	PF164	8260B	1,4-Dichlorobenzene	5	µg/L	U	5	4/5/2002	Primary sample		CEIMIC			no	Areal extent of NSGW limited; see Appendix B
OCY (SWMU 7.4)	PZ-114	PF164	8260B	2-Butanone	10	µg/L	U	10	4/5/2002	Primary sample		CEIMIC			no	Areal extent of NSGW limited; see Appendix B
OCY (SWMU 7.4)	PZ-114	PF164	8260B	2-Chloroethyl vinyl ether	10	µg/L	U	10	4/5/2002	Primary sample		CEIMIC			no	Areal extent of NSGW limited; see Appendix B
OCY (SWMU 7.4)	PZ-114	PF164	8260B	Acetone	10	µg/L	U	10	4/5/2002	Primary sample		CEIMIC			no	Areal extent of NSGW limited; see Appendix B
OCY (SWMU 7.4)	PZ-114	PF164	8260B	Benzene	5	µg/L	U	5	4/5/2002	Primary sample		CEIMIC			no	Areal extent of NSGW limited; see Appendix B
OCY (SWMU 7.4)	PZ-114	PF164	8260B	Bromodichloromethane	5	µg/L	U	5	4/5/2002	Primary sample		CEIMIC			no	Areal extent of NSGW limited; see Appendix B
OCY (SWMU 7.4)	PZ-114	PF164	8260B	Bromoform	5	µg/L	U	5	4/5/2002	Primary sample		CEIMIC			no	Areal extent of NSGW limited; see Appendix B
OCY (SWMU 7.4)	PZ-114	PF164	8260B	Bromomethane	5	µg/L	U	5	4/5/2002	Primary sample		CEIMIC			no	Areal extent of NSGW limited; see Appendix B
OCY (SWMU 7.4)	PZ-114	PF164	8260B	Carbon tetrachloride	5	µg/L	U	5	4/5/2002	Primary sample		CEIMIC			no	Areal extent of NSGW limited; see Appendix B
OCY (SWMU 7.4)	PZ-114	PF164	8260B	Chlorobenzene	5	µg/L	U	5	4/5/2002	Primary sample		CEIMIC			no	Areal extent of NSGW limited; see Appendix B
OCY (SWMU 7.4)	PZ-114	PF164	8260B	Chloroethane	5	µg/L	U	5	4/5/2002	Primary sample		CEIMIC			no	Areal extent of NSGW limited; see Appendix B
OCY (SWMU 7.4)	PZ-114	PF164	8260B	Chloroform	5	µg/L	U	5	4/5/2002	Primary sample		CEIMIC			no	Areal extent of NSGW limited; see Appendix B
OCY (SWMU 7.4)	PZ-114	PF164	8260B	Chloromethane	5	µg/L	U	5	4/5/2002	Primary sample		CEIMIC			no	Areal extent of NSGW limited; see Appendix B
OCY (SWMU 7.4)	PZ-114	PF164	8260B	Chlorotrifluoroethene	5	µg/L	U	5	4/5/2002	Primary sample		CEIMIC			no	Areal extent of NSGW limited; see Appendix B
OCY (SWMU 7.4)	PZ-114	PF164	8260B	cis-1,2-Dichloroethene	5	µg/L	U	5	4/5/2002	Primary sample		CEIMIC			no	Areal extent of NSGW limited; see Appendix B
OCY (SWMU 7.4)	PZ-114	PF164	8260B	Dichlorodifluoromethane	5	µg/L	U	5	4/5/2002	Primary sample		CEIMIC			no	Areal extent of NSGW limited; see Appendix B
OCY (SWMU 7.4)	PZ-114	PF164	8260B	Ethylbenzene	5	µg/L	U	5	4/5/2002	Primary sample		CEIMIC			no	Areal extent of NSGW limited; see Appendix B
OCY (SWMU 7.4)	PZ-114	PF164	8260B	m,p-Xylene	10	µg/L	U	10	4/5/2002	Primary sample		CEIMIC			no	Areal extent of NSGW limited; see Appendix B
OCY (SWMU 7.4)	PZ-114	PF164	8260B	Methylene chloride	5	µg/L	U	5	4/5/2002	Primary sample		CEIMIC			no	Areal extent of NSGW limited; see Appendix B
OCY (SWMU 7.4)	PZ-114	PF164	8260B	o-Xylene	5	µg/L	U	5	4/5/2002	Primary sample		CEIMIC			no	Areal extent of NSGW limited; see Appendix B
OCY (SWMU 7.4)	PZ-114	PF164	8260B	Tetrachloroethene	5	µg/L	U	5	4/5/2002	Primary sample		CEIMIC			no	Areal extent of NSGW limited; see Appendix B
OCY (SWMU 7.4)	PZ-114	PF164	8260B	Toluene	5	µg/L	U	5	4/5/2002	Primary sample		CEIMIC			no	Areal extent of NSGW limited; see Appendix B
OCY (SWMU 7.4)	PZ-114	PF164	8260B	trans-1,2-Dichloroethene	5	µg/L	U	5	4/5/2002	Primary sample		CEIMIC			no	Areal extent of NSGW limited; see Appendix B
OCY (SWMU 7.4)	PZ-114	PF164	8260B	trans-1,3-Dichloropropene	5	µg/L	U	5	4/5/2002	Primary sample		CEIMIC			no	Areal extent of NSGW limited; see Appendix B
OCY (SWMU 7.4)	PZ-114	PF164	8260B	Trichloroethene	5	µg/L	U	5	4/5/2002	Primary sample		CEIMIC			no	Areal extent of NSGW limited; see Appendix B
OCY (SWMU 7.4)	PZ-114	PF164	8260B	Trichlorofluoromethane	5	µg/L	U	5	4/5/2002	Primary sample		CEIMIC			no	Areal extent of NSGW limited; see Appendix B
OCY (SWMU 7.4)	PZ-114	PF164	8260B	Vinyl chloride	5	µg/L	U	5	4/5/2002	Primary sample		CEIMIC			no	Areal extent of NSGW limited; see Appendix B
OCY (SWMU 7.4)	PZ-114	PF164	8260B	Xylenes (total)	15	µg/L	U	15	4/5/2002	Primary sample		CEIMIC			no	Areal extent of NSGW limited; see Appendix B
OCY (SWMU 7.4)	PZ-114	PF174	8082	Aroclor 1016	1.2	µg/L	UJ	1.2	4/9/2002	Primary sample		CEIMIC			no	NSGW does not meet SWRB yield criterion of 200 gal/day; see Appendix B
OCY (SWMU 7.4)	PZ-114	PF174	8082	Aroclor 1221	2.4	µg/L	UJ	2.4	4/9/2002	Primary sample		CEIMIC			no	NSGW does not meet SWRB yield criterion of 200 gal/day; see Appendix B
OCY (SWMU 7.4)	PZ-114	PF174	8082	Aroclor 1232	1.2	µg/L	UJ	1.2	4/9/2002	Primary sample		CEIMIC			no	NSGW does not meet SWRB yield criterion of 200 gal/day; see Appendix B
OCY (SWMU 7.4)	PZ-114	PF174	8082	Aroclor 1242	1.2	µg/L	UJ	1.2	4/9/2002	Primary sample		CEIMIC			no	NSGW does not meet SWRB yield criterion of 200 gal/day; see Appendix B
OCY (SWMU 7.4)	PZ-114	PF174	8082	Aroclor 1248	1.2	µg/L	UJ	1.2	4/9/2002	Primary sample		CEIMIC			no	NSGW does not meet SWRB yield criterion of 200 gal/day; see Appendix B
OCY (SWMU 7.4)	PZ-114	PF174	8082	Aroclor 1254	1.2	µg/L	UJ	1.2	4/9/2002	Primary sample		CEIMIC			no	NSGW does not meet SWRB yield criterion of 200 gal/day; see Appendix B
OCY (SWMU 7.4)	PZ-114	PF174	8082	Aroclor 1260	1.2	µg/L	UJ	1.2	4/9/2002	Primary sample		CEIMIC			no	NSGW does not meet SWRB yield criterion of 200 gal/day; see Appendix B
OCY (SWMU 7.4)	PZ-114	PF182	6010B/7000	Aluminum	360	µg/L			4/11/2002	Primary sample		CEIMIC			no	NSGW does not meet SWRB yield criterion of 200 gal/day; see Appendix B
OCY (SWMU 7.4)	PZ-114	PF182	6010B/7000	Antimony	2.48	µg/L	U	2.48	4/11/2002	Primary sample		CEIMIC			no	NSGW does not meet SWRB yield criterion of 200 gal/day; see Appendix B
OCY (SWMU 7.4)	PZ-114	PF182	6010B/7000	Arsenic	49.2	µg/L	U	49.2	4/11/2002	Primary sample		CEIMIC			no	NSGW does not meet SWRB yield criterion of 200 gal/day; see Appendix B
OCY (SWMU 7.4)	PZ-114	PF182	6010B/7000	Barium	8.4	µg/L			4/11/2002	Primary sample		CEIMIC			no	NSGW does not meet SWRB yield criterion of 200 gal/day; see Appendix B
OCY (SWMU 7.4)	PZ-114	PF182	6010B/7000	Beryllium	0.11	µg/L	U	0.11	4/11/2002	Primary sample		CEIMIC			no	NSGW does not meet SWRB yield criterion of 200 gal/day; see Appendix B
OCY (SWMU 7.4)	PZ-114	PF182	6010B/7000	Cadmium	0.34	µg/L	U	0.34	4/11/2002	Primary sample		CEIMIC			no	NSGW does not meet SWRB yield criterion of 200 gal/day; see Appendix B
OCY (SWMU 7.4)	PZ-114	PF182	6010B/7000	Calcium	121000	µg/L			4/11/2002	Primary sample		CEIMIC			no	NSGW does not meet SWRB yield criterion of 200 gal/day; see Appendix B

SWMU/AOC	Well Identification	Sample Identification	Analytical Method	Analyte	Concentration	Units	Project Qualifier	Detection Limit	Collection Date	Sample Type	SDG Number	Analytical Laboratory	Northings	Eastings	Included in Risk Assessment	Rationale for Risk Exclusion
OCY (SWMU 7.4)	PZ-114	PF182	6010B/7000	Chromium	1.5	µg/L			4/11/2002	Primary sample		CEIMIC			no	NSGW does not meet SWRB yield criterion of 200 gal/day; see Appendix B
OCY (SWMU 7.4)	PZ-114	PF182	6010B/7000	Cobalt	9.4	µg/L	U	9.4	4/11/2002	Primary sample		CEIMIC			no	NSGW does not meet SWRB yield criterion of 200 gal/day; see Appendix B
OCY (SWMU 7.4)	PZ-114	PF182	6010B/7000	Copper	11	µg/L			4/11/2002	Primary sample		CEIMIC			no	NSGW does not meet SWRB yield criterion of 200 gal/day; see Appendix B
OCY (SWMU 7.4)	PZ-114	PF182	6010B/7000	Iron	727	µg/L			4/11/2002	Primary sample		CEIMIC			no	NSGW does not meet SWRB yield criterion of 200 gal/day; see Appendix B
OCY (SWMU 7.4)	PZ-114	PF182	6010B/7000	Lead	25.6	µg/L	U	25.6	4/11/2002	Primary sample		CEIMIC			no	NSGW does not meet SWRB yield criterion of 200 gal/day; see Appendix B
OCY (SWMU 7.4)	PZ-114	PF182	6010B/7000	Magnesium	26000	µg/L			4/11/2002	Primary sample		CEIMIC			no	NSGW does not meet SWRB yield criterion of 200 gal/day; see Appendix B
OCY (SWMU 7.4)	PZ-114	PF182	6010B/7000	Manganese	496	µg/L			4/11/2002	Primary sample		CEIMIC			no	NSGW does not meet SWRB yield criterion of 200 gal/day; see Appendix B
OCY (SWMU 7.4)	PZ-114	PF182	6010B/7000	Mercury	0.26	µg/L	UJ	0.26	4/11/2002	Primary sample		CEIMIC			no	NSGW does not meet SWRB yield criterion of 200 gal/day; see Appendix B
OCY (SWMU 7.4)	PZ-114	PF182	6010B/7000	Nickel	5	µg/L	U	5	4/11/2002	Primary sample		CEIMIC			no	NSGW does not meet SWRB yield criterion of 200 gal/day; see Appendix B
OCY (SWMU 7.4)	PZ-114	PF182	6010B/7000	Potassium	12400	µg/L			4/11/2002	Primary sample		CEIMIC			no	NSGW does not meet SWRB yield criterion of 200 gal/day; see Appendix B
OCY (SWMU 7.4)	PZ-114	PF182	6010B/7000	Selenium	3.51	µg/L	U	3.51	4/11/2002	Primary sample		CEIMIC			no	NSGW does not meet SWRB yield criterion of 200 gal/day; see Appendix B
OCY (SWMU 7.4)	PZ-114	PF182	6010B/7000	Silver	2.3	µg/L			4/11/2002	Primary sample		CEIMIC			no	NSGW does not meet SWRB yield criterion of 200 gal/day; see Appendix B
OCY (SWMU 7.4)	PZ-114	PF182	6010B/7000	Sodium	105	mg/L			4/11/2002	Primary sample		CEIMIC			no	NSGW does not meet SWRB yield criterion of 200 gal/day; see Appendix B
OCY (SWMU 7.4)	PZ-114	PF182	6010B/7000	Thallium	4.38	µg/L	U	4.38	4/11/2002	Primary sample		CEIMIC			no	NSGW does not meet SWRB yield criterion of 200 gal/day; see Appendix B
OCY (SWMU 7.4)	PZ-114	PF182	6010B/7000	Vanadium	4.83	µg/L	U	4.83	4/11/2002	Primary sample		CEIMIC			no	NSGW does not meet SWRB yield criterion of 200 gal/day; see Appendix B
OCY (SWMU 7.4)	PZ-114	PF182	6010B/7000	Zinc	285	µg/L			4/11/2002	Primary sample		CEIMIC			no	NSGW does not meet SWRB yield criterion of 200 gal/day; see Appendix B
OCY (SWMU 7.4)	RD-14		8082	Aroclor 1016	0.19	µg/L	U	0.19	3/16/2006	Primary sample					no	Constituent is not a COPC/CPEC. Constituent was never detected in Group 6 groundwater wells
OCY (SWMU 7.4)	RD-14		8082	Aroclor 1221	0.094	µg/L	U	0.094	3/16/2006	Primary sample					no	Constituent is not a COPC/CPEC. Constituent was never detected in Group 6 groundwater wells
OCY (SWMU 7.4)	RD-14		8082	Aroclor 1232	0.24	µg/L	U	0.24	3/16/2006	Primary sample					no	Constituent is not a COPC/CPEC. Constituent was never detected in Group 6 groundwater wells
OCY (SWMU 7.4)	RD-14		8082	Aroclor 1242	0.24	µg/L	U	0.24	3/16/2006	Primary sample					no	Constituent is not a COPC/CPEC. Constituent was never detected in Group 6 groundwater wells
OCY (SWMU 7.4)	RD-14		8082	Aroclor 1248	0.24	µg/L	U	0.24	3/16/2006	Primary sample					yes	
OCY (SWMU 7.4)	RD-14		8082	Aroclor 1254	0.24	µg/L	U	0.24	3/16/2006	Primary sample					yes	
OCY (SWMU 7.4)	RD-14		8082	Aroclor 1260	0.38	µg/L	U	0.38	3/16/2006	Primary sample					yes	
OCY (SWMU 7.4)	RD-14		8290	1,2,3,4,6,7,8-HpCDD	1.82	pg/l	U	1.82	3/16/2006	Primary sample					yes	
OCY (SWMU 7.4)	RD-14		8290	1,2,3,4,6,7,8-HpCDF	1.04	pg/l	U	1.04	3/16/2006	Primary sample					yes	
OCY (SWMU 7.4)	RD-14		8290	1,2,3,4,7,8,9-HpCDF	1.53	pg/l	U	1.53	3/16/2006	Primary sample					yes	
OCY (SWMU 7.4)	RD-14		8290	1,2,3,4,7,8-HxCDD	1.32	pg/l	U	1.32	3/16/2006	Primary sample					yes	
OCY (SWMU 7.4)	RD-14		8290	1,2,3,4,7,8-HxCDF	0.632	pg/l	U	0.632	3/16/2006	Primary sample					yes	
OCY (SWMU 7.4)	RD-14		8290	1,2,3,6,7,8-HxCDD	1.36	pg/l	U	1.36	3/16/2006	Primary sample					yes	
OCY (SWMU 7.4)	RD-14		8290	1,2,3,6,7,8-HxCDF	0.621	pg/l	U	0.621	3/16/2006	Primary sample					yes	
OCY (SWMU 7.4)	RD-14		8290	1,2,3,7,8,9-HxCDD	1.3	pg/l	U	1.3	3/16/2006	Primary sample					yes	
OCY (SWMU 7.4)	RD-14		8290	1,2,3,7,8,9-HxCDF	1.03	pg/l	U	1.03	3/16/2006	Primary sample					yes	
OCY (SWMU 7.4)	RD-14		8290	1,2,3,7,8-PeCDD	1.14	pg/l	U	1.14	3/16/2006	Primary sample					yes	
OCY (SWMU 7.4)	RD-14		8290	1,2,3,7,8-PeCDF	1.51	pg/l	U	1.51	3/16/2006	Primary sample					yes	
OCY (SWMU 7.4)	RD-14		8290	2,3,4,6,7,8-HxCDF	0.644	pg/l	U	0.644	3/16/2006	Primary sample					yes	
OCY (SWMU 7.4)	RD-14		8290	2,3,4,7,8-PeCDF	1.52	pg/l	U	1.52	3/16/2006	Primary sample					yes	
OCY (SWMU 7.4)	RD-14		8290	2,3,7,8-TCDD	1.05	pg/l	U	1.05	3/16/2006	Primary sample					yes	
OCY (SWMU 7.4)	RD-14		8290	2,3,7,8-TCDF	0.856	pg/l	U	0.856	3/16/2006	Primary sample					yes	
OCY (SWMU 7.4)	RD-14		8290	OCDD	3.19	pg/l	U	3.19	3/16/2006	Primary sample					yes	
OCY (SWMU 7.4)	RD-14		8290	OCDF	3.31	pg/l	U	3.31	3/16/2006	Primary sample					yes	
OCY (SWMU 7.4)	RD-14		8290	TCDD TEQ (ND = 0)	3.85	pg/l	U	3.85	3/16/2006	Primary sample					yes	
OCY (SWMU 7.4)	RD-14		8290	Total HpCDD	1.82	pg/l	U	1.82	3/16/2006	Primary sample					yes	
OCY (SWMU 7.4)	RD-14		8290	Total HpCDF	1.22	pg/l	U	1.22	3/16/2006	Primary sample					yes	
OCY (SWMU 7.4)	RD-14		8290	Total HxCDD	1.32	pg/l	U	1.32	3/16/2006	Primary sample					yes	
OCY (SWMU 7.4)	RD-14		8290	Total HxCDF	0.713	pg/l	U	0.713	3/16/2006	Primary sample					yes	
OCY (SWMU 7.4)	RD-14		8290	Total PeCDD	1.14	pg/l	U	1.14	3/16/2006	Primary sample					yes	
OCY (SWMU 7.4)	RD-14		8290	Total PeCDF	1.52	pg/l	U	1.52	3/16/2006	Primary sample					yes	
OCY (SWMU 7.4)	RD-14		8290	Total TCDD	1.05	pg/l	U	1.05	3/16/2006	Primary sample					yes	
OCY (SWMU 7.4)	RD-14		8290	Total TCDF	0.856	pg/l	U	0.856	3/16/2006	Primary sample					yes	
OCY (SWMU 7.4)	RD-14		Metals	Antimony-Dissolved	0.14	µg/L	UJ	0.14	3/16/2006	Primary Sample			268605.9016	1787467.911	no	Not site related; reflect naturally occuring levels; see Appendix B
OCY (SWMU 7.4)	RD-14		Metals	Arsenic-Dissolved	0.5	µg/L	U	0.5	3/16/2006	Primary Sample			268605.9016	1787467.911	no	Not site related; reflect naturally occuring levels; see Appendix B
OCY (SWMU 7.4)	RD-14		Metals	Barium-Dissolved	53	µg/L			3/16/2006	Primary Sample			268605.9016	1787467.911	no	Not site related; reflect naturally occuring levels; see Appendix B
OCY (SWMU 7.4)	RD-14		Metals	Beryllium-Dissolved	0.075	µg/L	U	0.075	3/16/2006	Primary Sample			268605.9016	1787467.911	no	Not site related; reflect naturally occuring levels; see Appendix B
OCY (SWMU 7.4)	RD-14		Metals	Cadmium-Dissolved	0.03	µg/L	J		3/16/2006	Primary Sample			268605.9016	1787467.911	no	Not site related; reflect naturally occuring levels; see Appendix B
OCY (SWMU 7.4)	RD-14		Metals	Chromium-Dissolved	0.56	µg/L	U	0.56	3/16/2006	Primary Sample			268605.9016	1787467.911	no	Not site related; reflect naturally occuring levels; see Appendix B
OCY (SWMU 7.4)	RD-14		Metals	Cobalt-Dissolved	2.7	µg/L			3/16/2006	Primary Sample			268605.9016	1787467.911	no	Not site related; reflect naturally occuring levels; see Appendix B
OCY (SWMU 7.4)	RD-14		Metals	Copper-Dissolved	1.5	µg/L	J		3/16/2006	Primary Sample			268605.9016	1787467.911	yes	
OCY (SWMU 7.4)	RD-14		Metals	Iron-Dissolved	1400	µg/L			3/16/2006	Primary Sample			268605.9016	1787467.911	no	Not site related; reflect naturally occuring levels; see Appendix B
OCY (SWMU 7.4)	RD-14		Metals	Lead-Dissolved	0.52	µg/L	J		3/16/2006	Primary Sample			268605.9016	1787467.911	no	Not site related; reflect naturally occuring levels; see Appendix B
OCY (SWMU 7.4)	RD-14		Metals	Manganese-Dissolved	100	µg/L			3/16/2006	Primary Sample			268605.9016	1787467.911	no	Not site related; reflect naturally occuring levels; see Appendix B
OCY (SWMU 7.4)	RD-14		Metals	Mercury-Dissolved	0.063	µg/L	U	0.063	3/16/2006	Primary Sample			268605.9016	1787467.911	no	Not site related; reflect naturally occuring levels; see Appendix B
OCY (SWMU 7.4)	RD-14		Metals	Molybdenum-Dissolved	0.63	µg/L	UJ	0.63	3/16/2006	Primary Sample			268605.9016	1787467.911	no	Not site related; reflect naturally occuring levels; see Appendix B
OCY (SWMU 7.4)	RD-14		Metals	Nickel-Dissolved	1.5	µg/L	J		3/16/2006	Primary Sample			268605.9016	1787467.911	no	Not site related; reflect naturally occuring levels; see Appendix B
OCY (SWMU 7.4)	RD-14		Metals	Selenium-Dissolved	1	µg/L	J		3/16/2006	Primary Sample			268605.9016	1787467.911	no	Not site related; reflect naturally occuring levels; see Appendix B
OCY (SWMU 7.4)	RD-14		Metals	Silver-Dissolved	0.025	µg/L	U	0.025	3/16/2006	Primary Sample			268605.9016	1787467.911	no	Not site related; reflect naturally occuring levels; see Appendix B
OCY (SWMU 7.4)	RD-14		Metals	Thallium-Dissolved	0.15	µg/L	U	0.15	3/16/2006	Primary Sample			268605.9016	1787467.911	yes	
OCY (SWMU 7.4)	RD-14		Metals	Vanadium-Dissolved	0.7	µg/L	U	0.7	3/16/2006	Primary Sample			268605.9016	1787467.911	no	Not site related; reflect naturally occuring levels; see Appendix B
OCY (SWMU 7.4)	RD-14		Metals	Zinc-Dissolved	500	µg/L			3/16/2006	Primary Sample			268605.9016	1787467.911	no	Not site related; reflect naturally occuring levels; see Appendix B
OCY (SWMU 7.4)	RD-14	2515	8270	Branched Alkene	8	µg/L			8/29/1989	Primary Sample	SSFL Legacy Dat	AnalTech	268605.9016	1787467.911	yes	
OCY (SWMU 7.4)	RD-14	2516	418.1	Diesel	50	µg/L			10/18/1989	Primary Sample	SSFL Legacy Dat	AnalTech	268605.9016	1787467.911	yes	
OCY (SWMU 7.4)	RD-14	9502154*3-8010	8010	1,1,1-Trichloroethane	0.5	µg/L	U	0.5	2/8/1995	Primary Sample	SSFL Legacy Dat	BCA-Glen	268605.9016	1787467.911	no	Analysis is not within 3 years of the most recent result
OCY (SWMU 7.4)	RD-14	9502154*3-8010	8010	1,1,2,2-Tetrachloroethane	0.4	µg/L	U	0.4	2/8/1995	Primary Sample	SSFL Legacy Dat	BCA-Glen	268605.9016	1787467.911	no	Constituent is not a COPC/CPEC. Constituent was never detected in Group 6 groundwater wells
OCY (SWMU 7.4)	RD-14	9502154*3-8010	8010	1,1,2-Trichloroethane	0.5	µg/L	U	0.5	2/8/1995	Primary Sample	SSFL Legacy Dat	BCA-Glen	268605.9016	1787467.911	no	Constituent is not a COPC/CPEC. Constituent was never detected in Group 6 groundwater wells
OCY (SWMU 7.4)	RD-14	9502154*3-8010	8010	1,1,2-Trichlorotrifluoroethane	0.5	µg/L	U	0.5	2/8/1995	Primary Sample	SSFL Legacy Dat	BCA-Glen	268605.9016	1787467.911	no	Analysis is not within 3 years of the most recent result
OCY (SWMU 7.4)	RD-14	9502154*3-8010	8010	1,1-Dichloroethane	0.5	µg/L	U	0.5	2/8/1995	Primary Sample	SSFL Legacy Dat	BCA-Glen	268605.9016	1787467.911	no	Analysis is not within 3 years of the most recent result
OCY (SWMU 7.4)	RD-14	9502154*3-8010	8010	1,1-Dichloroethene	0.3	µg/L	U	0.3	2/8/1995	Primary Sample	SSFL Legacy Dat	BCA-Glen	268605.9016	1787467.911	no	Analysis is not within 3 years of the most recent result

SWMU/AOC	Well Identification	Sample Identification	Analytical Method	Analyte	Concentration	Units	Project Qualifier	Detection Limit	Collection Date	Sample Type	SDG Number	Analytical Laboratory	Northings	Eastings	Included in Risk Assessment	Rationale for Risk Exclusion
OCY (SWMU 7.4)	RD-14	9502154*3-8010	8010	1,2-Dichlorobenzene	0.3	µg/L	U	0.3	2/8/1995	Primary Sample	SSFL Legacy Dat	BCA-Glen	268605.9016	1787467.911	no	Constituent is not a COPC/CPEC. Constituent was never detected in Group 6 groundwater wells
OCY (SWMU 7.4)	RD-14	9502154*3-8010	8010	1,2-Dichloroethane	0.5	µg/L	U	0.5	2/8/1995	Primary Sample	SSFL Legacy Dat	BCA-Glen	268605.9016	1787467.911	no	Analysis is not within 3 years of the most recent result
OCY (SWMU 7.4)	RD-14	9502154*3-8010	8010	1,2-Dichloropropane	0.3	µg/L	U	0.3	2/8/1995	Primary Sample	SSFL Legacy Dat	BCA-Glen	268605.9016	1787467.911	no	Constituent is not a COPC/CPEC. Constituent was never detected in Group 6 groundwater wells
OCY (SWMU 7.4)	RD-14	9502154*3-8010	8010	1,3-Dichlorobenzene	0.4	µg/L	U	0.4	2/8/1995	Primary Sample	SSFL Legacy Dat	BCA-Glen	268605.9016	1787467.911	no	Constituent is not a COPC/CPEC. Constituent was never detected in Group 6 groundwater wells
OCY (SWMU 7.4)	RD-14	9502154*3-8010	8010	1,4-Dichlorobenzene	0.5	µg/L	U	0.5	2/8/1995	Primary Sample	SSFL Legacy Dat	BCA-Glen	268605.9016	1787467.911	no	Constituent is not a COPC/CPEC. Constituent was never detected in Group 6 groundwater wells
OCY (SWMU 7.4)	RD-14	9502154*3-8010	8010	Bromodichloromethane	0.4	µg/L	U	0.4	2/8/1995	Primary Sample	SSFL Legacy Dat	BCA-Glen	268605.9016	1787467.911	no	Constituent is not a COPC/CPEC. Constituent was never detected in Group 6 groundwater wells
OCY (SWMU 7.4)	RD-14	9502154*3-8010	8010	Bromoform	0.1	µg/L	U	0.1	2/8/1995	Primary Sample	SSFL Legacy Dat	BCA-Glen	268605.9016	1787467.911	no	Constituent is not a COPC/CPEC. Constituent was never detected in Group 6 groundwater wells
OCY (SWMU 7.4)	RD-14	9502154*3-8010	8010	Bromomethane	0.3	µg/L	U	0.3	2/8/1995	Primary Sample	SSFL Legacy Dat	BCA-Glen	268605.9016	1787467.911	no	Constituent is not a COPC/CPEC. Constituent was never detected in Group 6 groundwater wells
OCY (SWMU 7.4)	RD-14	9502154*3-8010	8010	Carbon tetrachloride	0.5	µg/L	U	0.5	2/8/1995	Primary Sample	SSFL Legacy Dat	BCA-Glen	268605.9016	1787467.911	no	Constituent is not a COPC/CPEC. Constituent was never detected in Group 6 groundwater wells
OCY (SWMU 7.4)	RD-14	9502154*3-8010	8010	Chlorobenzene	0.4	µg/L	U	0.4	2/8/1995	Primary Sample	SSFL Legacy Dat	BCA-Glen	268605.9016	1787467.911	no	Constituent is not a COPC/CPEC. Constituent was never detected in Group 6 groundwater wells
OCY (SWMU 7.4)	RD-14	9502154*3-8010	8010	Chloroethane	0.3	µg/L	U	0.3	2/8/1995	Primary Sample	SSFL Legacy Dat	BCA-Glen	268605.9016	1787467.911	no	Constituent is not a COPC/CPEC. Constituent was never detected in Group 6 groundwater wells
OCY (SWMU 7.4)	RD-14	9502154*3-8010	8010	Chloroform	0.5	µg/L	U	0.5	2/8/1995	Primary Sample	SSFL Legacy Dat	BCA-Glen	268605.9016	1787467.911	no	Constituent is not a COPC/CPEC. Constituent was never detected in Group 6 groundwater wells
OCY (SWMU 7.4)	RD-14	9502154*3-8010	8010	Chloromethane	0.4	µg/L	U	0.4	2/8/1995	Primary Sample	SSFL Legacy Dat	BCA-Glen	268605.9016	1787467.911	no	Analysis is not within 3 years of the most recent result
OCY (SWMU 7.4)	RD-14	9502154*3-8010	8010	cis-1,2-Dichloroethene	0.5	µg/L	U	0.5	2/8/1995	Primary Sample	SSFL Legacy Dat	BCA-Glen	268605.9016	1787467.911	no	Analysis is not within 3 years of the most recent result
OCY (SWMU 7.4)	RD-14	9502154*3-8010	8010	cis-1,3-Dichloropropene	0.2	µg/L	U	0.2	2/8/1995	Primary Sample	SSFL Legacy Dat	BCA-Glen	268605.9016	1787467.911	no	Constituent is not a COPC/CPEC. Constituent was never detected in Group 6 groundwater wells
OCY (SWMU 7.4)	RD-14	9502154*3-8010	8010	Dibromochloromethane	0.2	µg/L	U	0.2	2/8/1995	Primary Sample	SSFL Legacy Dat	BCA-Glen	268605.9016	1787467.911	no	Constituent is not a COPC/CPEC. Constituent was never detected in Group 6 groundwater wells
OCY (SWMU 7.4)	RD-14	9502154*3-8010	8010	Methylene chloride	4	µg/L	U	4	2/8/1995	Primary Sample	SSFL Legacy Dat	BCA-Glen	268605.9016	1787467.911	no	Analysis is not within 3 years of the most recent result
OCY (SWMU 7.4)	RD-14	9502154*3-8010	8010	Tetrachloroethene	0.3	µg/L	U	0.3	2/8/1995	Primary Sample	SSFL Legacy Dat	BCA-Glen	268605.9016	1787467.911	no	Analysis is not within 3 years of the most recent result
OCY (SWMU 7.4)	RD-14	9502154*3-8010	8010	trans-1,2-Dichloroethene	0.4	µg/L	U	0.4	2/8/1995	Primary Sample	SSFL Legacy Dat	BCA-Glen	268605.9016	1787467.911	no	Analysis is not within 3 years of the most recent result
OCY (SWMU 7.4)	RD-14	9502154*3-8010	8010	trans-1,3-Dichloropropene	0.2	µg/L	U	0.2	2/8/1995	Primary Sample	SSFL Legacy Dat	BCA-Glen	268605.9016	1787467.911	no	Constituent is not a COPC/CPEC. Constituent was never detected in Group 6 groundwater wells
OCY (SWMU 7.4)	RD-14	9502154*3-8010	8010	Trichloroethene	2.2	µg/L			2/8/1995	Primary Sample	SSFL Legacy Dat	BCA-Glen	268605.9016	1787467.911	no	Analysis is not within 3 years of the most recent result
OCY (SWMU 7.4)	RD-14	9502154*3-8010	8010	Trichlorofluoromethane	0.5	µg/L	U	0.5	2/8/1995	Primary Sample	SSFL Legacy Dat	BCA-Glen	268605.9016	1787467.911	no	Constituent is not a COPC/CPEC. Constituent was never detected in Group 6 groundwater wells
OCY (SWMU 7.4)	RD-14	9502154*3-8010	8010	Vinyl chloride	0.5	µg/L	U	0.5	2/8/1995	Primary Sample	SSFL Legacy Dat	BCA-Glen	268605.9016	1787467.911	no	Constituent is not a COPC/CPEC. Constituent was never detected in Group 6 groundwater wells
OCY (SWMU 7.4)	RD-14	9602409*9-8260	8260	1,1,1-Trichloroethane	0.3	µg/L	U	0.3	2/16/1996	Primary Sample	Unknown	BCA-Glen	268605.9016	1787467.911	no	Analysis is not within 3 years of the most recent result
OCY (SWMU 7.4)	RD-14	9602409*9-8260	8260	1,1,2,2-Tetrachloroethane	0.1	µg/L	U	0.1	2/16/1996	Primary Sample	Unknown	BCA-Glen	268605.9016	1787467.911	no	Constituent is not a COPC/CPEC. Constituent was never detected in Group 6 groundwater wells
OCY (SWMU 7.4)	RD-14	9602409*9-8260	8260	1,1,2-Trichloroethane	0.2	µg/L	U	0.2	2/16/1996	Primary Sample	Unknown	BCA-Glen	268605.9016	1787467.911	no	Constituent is not a COPC/CPEC. Constituent was never detected in Group 6 groundwater wells
OCY (SWMU 7.4)	RD-14	9602409*9-8260	8260	1,1,2-Trichlorotrifluoroethane	0.8	µg/L	U	0.8	2/16/1996	Primary Sample	Unknown	BCA-Glen	268605.9016	1787467.911	no	Analysis is not within 3 years of the most recent result
OCY (SWMU 7.4)	RD-14	9602409*9-8260	8260	1,1-Dichloroethane	0.1	µg/L	U	0.1	2/16/1996	Primary Sample	Unknown	BCA-Glen	268605.9016	1787467.911	no	Analysis is not within 3 years of the most recent result
OCY (SWMU 7.4)	RD-14	9602409*9-8260	8260	1,1-Dichloroethene	0.1	µg/L	U	0.1	2/16/1996	Primary Sample	Unknown	BCA-Glen	268605.9016	1787467.911	no	Analysis is not within 3 years of the most recent result
OCY (SWMU 7.4)	RD-14	9602409*9-8260	8260	1,2-Dichlorobenzene	0.1	µg/L	U	0.1	2/16/1996	Primary Sample	Unknown	BCA-Glen	268605.9016	1787467.911	no	Constituent is not a COPC/CPEC. Constituent was never detected in Group 6 groundwater wells
OCY (SWMU 7.4)	RD-14	9602409*9-8260	8260	1,2-Dichloroethane	0.3	µg/L	U	0.3	2/16/1996	Primary Sample	Unknown	BCA-Glen	268605.9016	1787467.911	no	Analysis is not within 3 years of the most recent result
OCY (SWMU 7.4)	RD-14	9602409*9-8260	8260	1,2-Dichloropropane	0.4	µg/L	U	0.4	2/16/1996	Primary Sample	Unknown	BCA-Glen	268605.9016	1787467.911	no	Constituent is not a COPC/CPEC. Constituent was never detected in Group 6 groundwater wells
OCY (SWMU 7.4)	RD-14	9602409*9-8260	8260	1,3-Dichlorobenzene	0.2	µg/L	U	0.2	2/16/1996	Primary Sample	Unknown	BCA-Glen	268605.9016	1787467.911	no	Constituent is not a COPC/CPEC. Constituent was never detected in Group 6 groundwater wells
OCY (SWMU 7.4)	RD-14	9602409*9-8260	8260	1,4-Dichlorobenzene	0.2	µg/L	U	0.2	2/16/1996	Primary Sample	Unknown	BCA-Glen	268605.9016	1787467.911	no	Constituent is not a COPC/CPEC. Constituent was never detected in Group 6 groundwater wells
OCY (SWMU 7.4)	RD-14	9602409*9-8260	8260	2-Butanone	3	µg/L	U	3	2/16/1996	Primary Sample	Unknown	BCA-Glen	268605.9016	1787467.911	no	Analysis is not within 3 years of the most recent result
OCY (SWMU 7.4)	RD-14	9602409*9-8260	8260	2-Chloroethyl vinyl ether	0.2	µg/L	U	0.2	2/16/1996	Primary Sample	Unknown	BCA-Glen	268605.9016	1787467.911	no	Constituent is not a COPC/CPEC. Constituent was never detected in Group 6 groundwater wells
OCY (SWMU 7.4)	RD-14	9602409*9-8260	8260	2-Hexanone	4	µg/L	U	4	2/16/1996	Primary Sample	Unknown	BCA-Glen	268605.9016	1787467.911	no	Analysis is not within 3 years of the most recent result
OCY (SWMU 7.4)	RD-14	9602409*9-8260	8260	4-Methyl-2-pentanone	2	µg/L	U	2	2/16/1996	Primary Sample	Unknown	BCA-Glen	268605.9016	1787467.911	no	Constituent is not a COPC/CPEC. Constituent was never detected in Group 6 groundwater wells
OCY (SWMU 7.4)	RD-14	9602409*9-8260	8260	Acetone	10	µg/L	U	10	2/16/1996	Primary Sample	Unknown	BCA-Glen	268605.9016	1787467.911	no	Analysis is not within 3 years of the most recent result
OCY (SWMU 7.4)	RD-14	9602409*9-8260	8260	Acrolein	30	µg/L	U	30	2/16/1996	Primary Sample	Unknown	BCA-Glen	268605.9016	1787467.911	no	Constituent is not a COPC/CPEC. Constituent was never detected in Group 6 groundwater wells
OCY (SWMU 7.4)	RD-14	9602409*9-8260	8260	Acrylonitrile	30	µg/L	U	30	2/16/1996	Primary Sample	Unknown	BCA-Glen	268605.9016	1787467.911	no	Constituent is not a COPC/CPEC. Constituent was never detected in Group 6 groundwater wells
OCY (SWMU 7.4)	RD-14	9602409*9-8260	8260	Benzene	0.1	µg/L	U	0.1	2/16/1996	Primary Sample	Unknown	BCA-Glen	268605.9016	1787467.911	no	Analysis is not within 3 years of the most recent result
OCY (SWMU 7.4)	RD-14	9602409*9-8260	8260	Bromodichloromethane	0.1	µg/L	U	0.1	2/16/1996	Primary Sample	Unknown	BCA-Glen	268605.9016	1787467.911	no	Constituent is not a COPC/CPEC. Constituent was never detected in Group 6 groundwater wells
OCY (SWMU 7.4)	RD-14	9602409*9-8260	8260	Bromoform	0.1	µg/L	U	0.1	2/16/1996	Primary Sample	Unknown	BCA-Glen	268605.9016	1787467.911	no	Constituent is not a COPC/CPEC. Constituent was never detected in Group 6 groundwater wells
OCY (SWMU 7.4)	RD-14	9602409*9-8260	8260	Bromomethane	0.1	µg/L	U	0.1	2/16/1996	Primary Sample	Unknown	BCA-Glen	268605.9016	1787467.911	no	Constituent is not a COPC/CPEC. Constituent was never detected in Group 6 groundwater wells
OCY (SWMU 7.4)	RD-14	9602409*9-8260	8260	Carbon disulfide	0.8	µg/L	U	0.8	2/16/1996	Primary Sample	Unknown	BCA-Glen	268605.9016	1787467.911	no	Analysis is not within 3 years of the most recent result
OCY (SWMU 7.4)	RD-14	9602409*9-8260	8260	Carbon tetrachloride	0.3	µg/L	U	0.3	2/16/1996	Primary Sample	Unknown	BCA-Glen	268605.9016	1787467.911	no	Constituent is not a COPC/CPEC. Constituent was never detected in Group 6 groundwater wells
OCY (SWMU 7.4)	RD-14	9602409*9-8260	8260	Chlorobenzene	0.1	µg/L	U	0.1	2/16/1996	Primary Sample	Unknown	BCA-Glen	268605.9016	1787467.911	no	Constituent is not a COPC/CPEC. Constituent was never detected in Group 6 groundwater wells
OCY (SWMU 7.4)	RD-14	9602409*9-8260	8260	Chloroethane	0.1	µg/L	U	0.1	2/16/1996	Primary Sample	Unknown	BCA-Glen	268605.9016	1787467.911	no	Constituent is not a COPC/CPEC. Constituent was never detected in Group 6 groundwater wells
OCY (SWMU 7.4)	RD-14	9602409*9-8260	8260	Chloroform	0.1	µg/L	U	0.1	2/16/1996	Primary Sample	Unknown	BCA-Glen	268605.9016	1787467.911	no	Constituent is not a COPC/CPEC. Constituent was never detected in Group 6 groundwater wells
OCY (SWMU 7.4)	RD-14	9602409*9-8260	8260	Chloromethane	0.3	µg/L	U	0.3	2/16/1996	Primary Sample	Unknown	BCA-Glen	268605.9016	1787467.911	no	Analysis is not within 3 years of the most recent result
OCY (SWMU 7.4)	RD-14	9602409*9-8260	8260	cis-1,2-Dichloroethene	0.2	µg/L	U	0.2	2/16/1996	Primary Sample	Unknown	BCA-Glen	268605.9016	1787467.911	no	Analysis is not within 3 years of the most recent result
OCY (SWMU 7.4)	RD-14	9602409*9-8260	8260	cis-1,3-Dichloropropene	0.1	µg/L	U	0.1	2/16/1996	Primary Sample	Unknown	BCA-Glen	268605.9016	1787467.911	no	Constituent is not a COPC/CPEC. Constituent was never detected in Group 6 groundwater wells
OCY (SWMU 7.4)	RD-14	9602409*9-8260	8260	Dibromochloromethane	0.3	µg/L	U	0.3	2/16/1996	Primary Sample	Unknown	BCA-Glen	268605.9016	1787467.911	no	Constituent is not a COPC/CPEC. Constituent was never detected in Group 6 groundwater wells
OCY (SWMU 7.4)	RD-14	9602409*9-8260	8260	Ethylbenzene	0.1	µg/L	U	0.1	2/16/1996	Primary Sample	Unknown	BCA-Glen	268605.9016	1787467.911	no	Analysis is not within 3 years of the most recent result
OCY (SWMU 7.4)	RD-14	9602409*9-8260	8260	m,p-Xylene	0.3	µg/L	U	0.3	2/16/1996	Primary Sample	Unknown	BCA-Glen	268605.9016	1787467.911	no	Analysis is not within 3 years of the most recent result
OCY (SWMU 7.4)	RD-14	9602409*9-8260	8260	Methylene chloride	4	µg/L	U	4	2/16/1996	Primary Sample	Unknown	BCA-Glen	268605.9016	1787467.911	no	Analysis is not within 3 years of the most recent result
OCY (SWMU 7.4)	RD-14	9602409*9-8260	8260	o-Xylene	0.1	µg/L	U	0.1	2/16/1996	Primary Sample	Unknown	BCA-Glen	268605.9016	1787467.911	no	Analysis is not within 3 years of the most recent result
OCY (SWMU 7.4)	RD-14	9602409*9-8260	8260	Styrene	0.5	µg/L	U	0.5	2/16/1996	Primary Sample	Unknown	BCA-Glen	268605.9016	1787467.911	no	Constituent is not a COPC/CPEC. Constituent was never detected in Group 6 groundwater wells
OCY (SWMU 7.4)	RD-14	9602409*9-8260	8260	Tetrachloroethene	0.3	µg/L	U	0.3	2/16/1996	Primary Sample	Unknown	BCA-Glen	268605.9016	1787467.911	no	Analysis is not within 3 years of the most recent result
OCY (SWMU 7.4)	RD-14	9602409*9-8260	8260	Toluene	0.2	µg/L	U	0.2	2/16/1996	Primary Sample	Unknown	BCA-Glen	268605.9016	1787467.911	no	Analysis is not within 3 years of the most recent result
OCY (SWMU 7.4)	RD-14	9602409*9-8260	8260	trans-1,2-Dichloroethene	0.1	µg/L	U	0.1	2/16/1996	Primary Sample	Unknown	BCA-Glen	268605.9016	1787467.911	no	Analysis is not within 3 years of the most recent result
OCY (SWMU 7.4)	RD-14	9602409*9-8260	8260	trans-1,3-Dichloropropene	0.1	µg/L	U	0.1	2/16/1996	Primary Sample	Unknown	BCA-Glen	268605.9016	1787467.911	no	Constituent is not a COPC/CPEC. Constituent was never detected in Group 6 groundwater wells
OCY (SWMU 7.4)	RD-14	9602409*9-8260	8260	Trichloroethene	0.92	µg/L			2/16/1996	Primary Sample	Unknown	BCA-Glen	268605.9016	1787467.911	no	Analysis is not within 3 years of the most recent result
OCY (SWMU 7.4)	RD-14	9602409*9-8260	8260	Trichlorofluoromethane	0.1	µg/L	U	0.1	2/16/1996	Primary Sample	Unknown	BCA-Glen	268605.9016	1787467.911	no	Constituent is not a COPC/CPEC. Constituent was never detected in Group 6 groundwater wells
OCY (SWMU 7.4)	RD-14	9602409*9-8260	8260	Vinyl acetate	0.9	µg/L	U	0.9	2/16/1996	Primary Sample	Unknown	BCA-Glen	268605.9016	1787467.911	no	Constituent is not a COPC/CPEC. Constituent was never detected in Group 6 groundwater wells
OCY (SWMU 7.4)	RD-14	9602409*9-8260	8260	Vinyl chloride	0.1	µg/L	U	0.1	2/16/1996	Primary Sample	Unknown	BCA-Glen	268605.9016	1787467.911	no	Constituent is not a COPC/CPEC. Constituent was never detected in Group 6 groundwater wells
OCY (SWMU 7.4)	RD-14	9702207*9-8260	8260	1,1,1-Trichloroethane	0.3	µg/L	U	0.3	2/7/1997	Primary Sample	Unknown	VOC Anal	268605.9016	1787467.911	no	Analysis is not within 3 years of the most recent result
OCY (SWMU 7.4)	RD-14	9702207*9-8260	8260	1,1,2,2-Tetrachloroethane	0.1	µg/L	U	0.1	2/7/1997	Primary Sample	Unknown	VOC Anal	268605.9016	1787467.911	no	Constituent is not a COPC/CPEC. Constituent was never detected in Group 6 groundwater wells
OCY (SWMU 7.4)	RD-14	9702207*9-8260	8260	1,1,2-Trichloroethane	0.2	µg/L	U	0.2	2/7/1997	Primary Sample	Unknown	VOC Anal	268605.9016	1787467.911	no	Constituent is not a COPC/CPEC. Constituent was never detected in Group 6 groundwater wells
OCY (SWMU 7.4)	RD-14	9702207*9-8260	8260	1,1,2-Trichlorotrifluoroethane	0.8	µg/L	U	0.8	2/7/1997	Primary Sample	Unknown	VOC Anal	268605.9016	1787467.911	no	Analysis is not within 3 years of the most recent result
OCY (SWMU 7.4)	RD-14	9702207*9-8260	8260	1,1-Dichloroethane	0.1	µg/L	U	0.1	2/7/1997	Primary Sample	Unknown	VOC Anal	268605.9016	1787467.911	no	Analysis is not within 3 years of the most recent result
OCY (SWMU 7.4)	RD-14	9702207*9-8260	8260	1,1-Dichloroethene	0.1	µg/L	U	0.1	2/7/1997	Primary Sample	Unknown	VOC Anal	268605.9016	1787467.911	no	Analysis is not within 3 years of the most recent result
OCY (SWMU 7.4)	RD-14	9702207*9-8260	8260	1,2-Dichlorobenzene	0.1	µg/L	U	0.1	2/7/1997	Primary Sample	Unknown	VOC Anal	268605.9016	1787467.911	no	Constituent is not a COPC/CPEC. Constituent was never detected in Group 6 groundwater wells
OCY (SWMU 7.4)	RD-14	9702207*9-8260	8260	1,2-Dichloroethane	0.3	µg/L	U	0.3	2/7/1997	Primary Sample	Unknown	VOC Anal	268605.9016	1787467.911	no	Analysis is not within 3 years of the most recent result
OCY (SWMU 7.4)	RD-14	9702207*9-8260	8260	1,2-Dichloropropane	0.4	µg/L	U	0.4	2/7/1997	Primary Sample	Unknown	VOC Anal	268605.9016	1787467.911	no	Constituent is not a COPC/CPEC. Constituent was never detected in Group 6 groundwater wells

SWMU/AOC	Well Identification	Sample Identification	Analytical Method	Analyte	Concentration	Units	Project Qualifier	Detection Limit	Collection Date	Sample Type	SDG Number	Analytical Laboratory	Northings	Eastings	Included in Risk Assessment	Rationale for Risk Exclusion
OCY (SWMU 7.4)	RD-14	9702207*9-8260	8260	1,3-Dichlorobenzene	0.2	µg/L	U	0.2	2/7/1997	Primary Sample	Unknown	VOC Anal	268605.9016	1787467.911	no	Constituent is not a COPC/CPEC. Constituent was never detected in Group 6 groundwater wells
OCY (SWMU 7.4)	RD-14	9702207*9-8260	8260	1,4-Dichlorobenzene	0.2	µg/L	U	0.2	2/7/1997	Primary Sample	Unknown	VOC Anal	268605.9016	1787467.911	no	Constituent is not a COPC/CPEC. Constituent was never detected in Group 6 groundwater wells
OCY (SWMU 7.4)	RD-14	9702207*9-8260	8260	2-Butanone	3	µg/L	U	3	2/7/1997	Primary Sample	Unknown	VOC Anal	268605.9016	1787467.911	no	Analysis is not within 3 years of the most recent result
OCY (SWMU 7.4)	RD-14	9702207*9-8260	8260	2-Chloroethyl vinyl ether	0.2	µg/L	U	0.2	2/7/1997	Primary Sample	Unknown	VOC Anal	268605.9016	1787467.911	no	Constituent is not a COPC/CPEC. Constituent was never detected in Group 6 groundwater wells
OCY (SWMU 7.4)	RD-14	9702207*9-8260	8260	2-Hexanone	4	µg/L	U	4	2/7/1997	Primary Sample	Unknown	VOC Anal	268605.9016	1787467.911	no	Analysis is not within 3 years of the most recent result
OCY (SWMU 7.4)	RD-14	9702207*9-8260	8260	4-Methyl-2-pentanone	2	µg/L	U	2	2/7/1997	Primary Sample	Unknown	VOC Anal	268605.9016	1787467.911	no	Constituent is not a COPC/CPEC. Constituent was never detected in Group 6 groundwater wells
OCY (SWMU 7.4)	RD-14	9702207*9-8260	8260	Acetone	10	µg/L	U	10	2/7/1997	Primary Sample	Unknown	VOC Anal	268605.9016	1787467.911	no	Analysis is not within 3 years of the most recent result
OCY (SWMU 7.4)	RD-14	9702207*9-8260	8260	Acrolein	30	µg/L	U	30	2/7/1997	Primary Sample	Unknown	VOC Anal	268605.9016	1787467.911	no	Constituent is not a COPC/CPEC. Constituent was never detected in Group 6 groundwater wells
OCY (SWMU 7.4)	RD-14	9702207*9-8260	8260	Acrylonitrile	30	µg/L	U	30	2/7/1997	Primary Sample	Unknown	VOC Anal	268605.9016	1787467.911	no	Constituent is not a COPC/CPEC. Constituent was never detected in Group 6 groundwater wells
OCY (SWMU 7.4)	RD-14	9702207*9-8260	8260	Benzene	0.1	µg/L	U	0.1	2/7/1997	Primary Sample	Unknown	VOC Anal	268605.9016	1787467.911	no	Analysis is not within 3 years of the most recent result
OCY (SWMU 7.4)	RD-14	9702207*9-8260	8260	Bromodichloromethane	0.1	µg/L	U	0.1	2/7/1997	Primary Sample	Unknown	VOC Anal	268605.9016	1787467.911	no	Constituent is not a COPC/CPEC. Constituent was never detected in Group 6 groundwater wells
OCY (SWMU 7.4)	RD-14	9702207*9-8260	8260	Bromoform	0.1	µg/L	U	0.1	2/7/1997	Primary Sample	Unknown	VOC Anal	268605.9016	1787467.911	no	Constituent is not a COPC/CPEC. Constituent was never detected in Group 6 groundwater wells
OCY (SWMU 7.4)	RD-14	9702207*9-8260	8260	Bromomethane	0.1	µg/L	U	0.1	2/7/1997	Primary Sample	Unknown	VOC Anal	268605.9016	1787467.911	no	Constituent is not a COPC/CPEC. Constituent was never detected in Group 6 groundwater wells
OCY (SWMU 7.4)	RD-14	9702207*9-8260	8260	Carbon disulfide	0.8	µg/L	U	0.8	2/7/1997	Primary Sample	Unknown	VOC Anal	268605.9016	1787467.911	no	Analysis is not within 3 years of the most recent result
OCY (SWMU 7.4)	RD-14	9702207*9-8260	8260	Carbon tetrachloride	0.3	µg/L	U	0.3	2/7/1997	Primary Sample	Unknown	VOC Anal	268605.9016	1787467.911	no	Constituent is not a COPC/CPEC. Constituent was never detected in Group 6 groundwater wells
OCY (SWMU 7.4)	RD-14	9702207*9-8260	8260	Chlorobenzene	0.1	µg/L	U	0.1	2/7/1997	Primary Sample	Unknown	VOC Anal	268605.9016	1787467.911	no	Constituent is not a COPC/CPEC. Constituent was never detected in Group 6 groundwater wells
OCY (SWMU 7.4)	RD-14	9702207*9-8260	8260	Chloroethane	0.1	µg/L	U	0.1	2/7/1997	Primary Sample	Unknown	VOC Anal	268605.9016	1787467.911	no	Constituent is not a COPC/CPEC. Constituent was never detected in Group 6 groundwater wells
OCY (SWMU 7.4)	RD-14	9702207*9-8260	8260	Chloroform	0.1	µg/L	U	0.1	2/7/1997	Primary Sample	Unknown	VOC Anal	268605.9016	1787467.911	no	Constituent is not a COPC/CPEC. Constituent was never detected in Group 6 groundwater wells
OCY (SWMU 7.4)	RD-14	9702207*9-8260	8260	Chloromethane	0.3	µg/L	U	0.3	2/7/1997	Primary Sample	Unknown	VOC Anal	268605.9016	1787467.911	no	Analysis is not within 3 years of the most recent result
OCY (SWMU 7.4)	RD-14	9702207*9-8260	8260	cis-1,2-Dichloroethene	0.2	µg/L	U	0.2	2/7/1997	Primary Sample	Unknown	VOC Anal	268605.9016	1787467.911	no	Analysis is not within 3 years of the most recent result
OCY (SWMU 7.4)	RD-14	9702207*9-8260	8260	cis-1,3-Dichloropropene	0.1	µg/L	U	0.1	2/7/1997	Primary Sample	Unknown	VOC Anal	268605.9016	1787467.911	no	Constituent is not a COPC/CPEC. Constituent was never detected in Group 6 groundwater wells
OCY (SWMU 7.4)	RD-14	9702207*9-8260	8260	Dibromochloromethane	0.3	µg/L	U	0.3	2/7/1997	Primary Sample	Unknown	VOC Anal	268605.9016	1787467.911	no	Constituent is not a COPC/CPEC. Constituent was never detected in Group 6 groundwater wells
OCY (SWMU 7.4)	RD-14	9702207*9-8260	8260	Ethylbenzene	0.1	µg/L	U	0.1	2/7/1997	Primary Sample	Unknown	VOC Anal	268605.9016	1787467.911	no	Analysis is not within 3 years of the most recent result
OCY (SWMU 7.4)	RD-14	9702207*9-8260	8260	m,p-Xylene	0.3	µg/L	U	0.3	2/7/1997	Primary Sample	Unknown	VOC Anal	268605.9016	1787467.911	no	Analysis is not within 3 years of the most recent result
OCY (SWMU 7.4)	RD-14	9702207*9-8260	8260	Methylene chloride	4	µg/L	U	4	2/7/1997	Primary Sample	Unknown	VOC Anal	268605.9016	1787467.911	no	Analysis is not within 3 years of the most recent result
OCY (SWMU 7.4)	RD-14	9702207*9-8260	8260	o-Xylene	0.1	µg/L	U	0.1	2/7/1997	Primary Sample	Unknown	VOC Anal	268605.9016	1787467.911	no	Analysis is not within 3 years of the most recent result
OCY (SWMU 7.4)	RD-14	9702207*9-8260	8260	Styrene	0.5	µg/L	U	0.5	2/7/1997	Primary Sample	Unknown	VOC Anal	268605.9016	1787467.911	no	Constituent is not a COPC/CPEC. Constituent was never detected in Group 6 groundwater wells
OCY (SWMU 7.4)	RD-14	9702207*9-8260	8260	Tetrachloroethene	0.3	µg/L	U	0.3	2/7/1997	Primary Sample	Unknown	VOC Anal	268605.9016	1787467.911	no	Analysis is not within 3 years of the most recent result
OCY (SWMU 7.4)	RD-14	9702207*9-8260	8260	Toluene	0.2	µg/L	U	0.2	2/7/1997	Primary Sample	Unknown	VOC Anal	268605.9016	1787467.911	no	Analysis is not within 3 years of the most recent result
OCY (SWMU 7.4)	RD-14	9702207*9-8260	8260	trans-1,2-Dichloroethene	0.1	µg/L	U	0.1	2/7/1997	Primary Sample	Unknown	VOC Anal	268605.9016	1787467.911	no	Analysis is not within 3 years of the most recent result
OCY (SWMU 7.4)	RD-14	9702207*9-8260	8260	trans-1,3-Dichloropropene	0.1	µg/L	U	0.1	2/7/1997	Primary Sample	Unknown	VOC Anal	268605.9016	1787467.911	no	Constituent is not a COPC/CPEC. Constituent was never detected in Group 6 groundwater wells
OCY (SWMU 7.4)	RD-14	9702207*9-8260	8260	Trichloroethene	0.5	µg/L	U	0.5	2/7/1997	Primary Sample	Unknown	VOC Anal	268605.9016	1787467.911	no	Analysis is not within 3 years of the most recent result
OCY (SWMU 7.4)	RD-14	9702207*9-8260	8260	Trichlorofluoromethane	0.1	µg/L	U	0.1	2/7/1997	Primary Sample	Unknown	VOC Anal	268605.9016	1787467.911	no	Constituent is not a COPC/CPEC. Constituent was never detected in Group 6 groundwater wells
OCY (SWMU 7.4)	RD-14	9702207*9-8260	8260	Vinyl acetate	0.9	µg/L	U	0.9	2/7/1997	Primary Sample	Unknown	VOC Anal	268605.9016	1787467.911	no	Constituent is not a COPC/CPEC. Constituent was never detected in Group 6 groundwater wells
OCY (SWMU 7.4)	RD-14	9702207*9-8260	8260	Vinyl chloride	0.1	µg/L	U	0.1	2/7/1997	Primary Sample	Unknown	VOC Anal	268605.9016	1787467.911	no	Constituent is not a COPC/CPEC. Constituent was never detected in Group 6 groundwater wells
OCY (SWMU 7.4)	RD-14	ACID-143	8270	2,4,6-Trichlorophenol	10	µg/L	U	10	8/29/1989	Primary Sample	SSFL Legacy Dat	AnalTech	268605.9016	1787467.911	no	Constituent is not a COPC/CPEC. Constituent was never detected in Group 6 groundwater wells
OCY (SWMU 7.4)	RD-14	ACID-143	8270	2,4-Dichlorophenol	10	µg/L	U	10	8/29/1989	Primary Sample	SSFL Legacy Dat	AnalTech	268605.9016	1787467.911	no	Constituent is not a COPC/CPEC. Constituent was never detected in Group 6 groundwater wells
OCY (SWMU 7.4)	RD-14	ACID-143	8270	2,4-Dimethylphenol	10	µg/L	U	10	8/29/1989	Primary Sample	SSFL Legacy Dat	AnalTech	268605.9016	1787467.911	no	Constituent is not a COPC/CPEC. Constituent was never detected in Group 6 groundwater wells
OCY (SWMU 7.4)	RD-14	ACID-143	8270	2,4-Dinitrophenol	50	µg/L	U	50	8/29/1989	Primary Sample	SSFL Legacy Dat	AnalTech	268605.9016	1787467.911	yes	
OCY (SWMU 7.4)	RD-14	ACID-143	8270	2-Chlorophenol	10	µg/L	U	10	8/29/1989	Primary Sample	SSFL Legacy Dat	AnalTech	268605.9016	1787467.911	no	Constituent is not a COPC/CPEC. Constituent was never detected in Group 6 groundwater wells
OCY (SWMU 7.4)	RD-14	ACID-143	8270	2-Nitrophenol	10	µg/L	U	10	8/29/1989	Primary Sample	SSFL Legacy Dat	AnalTech	268605.9016	1787467.911	no	Constituent is not a COPC/CPEC. Constituent was never detected in Group 6 groundwater wells
OCY (SWMU 7.4)	RD-14	ACID-143	8270	4,6-Dinitro-2-methylphenol	50	µg/L	U	50	8/29/1989	Primary Sample	SSFL Legacy Dat	AnalTech	268605.9016	1787467.911	no	Constituent is not a COPC/CPEC. Constituent was never detected in Group 6 groundwater wells
OCY (SWMU 7.4)	RD-14	ACID-143	8270	4-Chloro-3-methylphenol	10	µg/L	U	10	8/29/1989	Primary Sample	SSFL Legacy Dat	AnalTech	268605.9016	1787467.911	no	Constituent is not a COPC/CPEC. Constituent was never detected in Group 6 groundwater wells
OCY (SWMU 7.4)	RD-14	ACID-143	8270	4-Nitrophenol	50	µg/L	U	50	8/29/1989	Primary Sample	SSFL Legacy Dat	AnalTech	268605.9016	1787467.911	no	Constituent is not a COPC/CPEC. Constituent was never detected in Group 6 groundwater wells
OCY (SWMU 7.4)	RD-14	ACID-143	8270	Pentachlorophenol	50	µg/L	U	50	8/29/1989	Primary Sample	SSFL Legacy Dat	AnalTech	268605.9016	1787467.911	no	Constituent is not a COPC/CPEC. Constituent was never detected in Group 6 groundwater wells
OCY (SWMU 7.4)	RD-14	ACID-143	8270	Phenol	10	µg/L	U	10	8/29/1989	Primary Sample	SSFL Legacy Dat	AnalTech	268605.9016	1787467.911	no	Constituent is not a COPC/CPEC. Constituent was never detected in Group 6 groundwater wells
OCY (SWMU 7.4)	RD-14	BASE-140	8270	1,2,4-Trichlorobenzene	10	µg/L	U	10	8/29/1989	Primary Sample	SSFL Legacy Dat	AnalTech	268605.9016	1787467.911	no	Constituent is not a COPC/CPEC. Constituent was never detected in Group 6 groundwater wells
OCY (SWMU 7.4)	RD-14	BASE-140	8270	1,2-Dichlorobenzene	10	µg/L	U	10	8/29/1989	Primary Sample	SSFL Legacy Dat	AnalTech	268605.9016	1787467.911	no	Constituent is not a COPC/CPEC. Constituent was never detected in Group 6 groundwater wells
OCY (SWMU 7.4)	RD-14	BASE-140	8270	1,3-Dichlorobenzene	10	µg/L	U	10	8/29/1989	Primary Sample	SSFL Legacy Dat	AnalTech	268605.9016	1787467.911	no	Constituent is not a COPC/CPEC. Constituent was never detected in Group 6 groundwater wells
OCY (SWMU 7.4)	RD-14	BASE-140	8270	1,4-Dichlorobenzene	10	µg/L	U	10	8/29/1989	Primary Sample	SSFL Legacy Dat	AnalTech	268605.9016	1787467.911	no	Constituent is not a COPC/CPEC. Constituent was never detected in Group 6 groundwater wells
OCY (SWMU 7.4)	RD-14	BASE-140	8270	2,4-Dinitrotoluene	10	µg/L	U	10	8/29/1989	Primary Sample	SSFL Legacy Dat	AnalTech	268605.9016	1787467.911	no	Constituent is not a COPC/CPEC. Constituent was never detected in Group 6 groundwater wells
OCY (SWMU 7.4)	RD-14	BASE-140	8270	2,6-Dinitrotoluene	10	µg/L	U	10	8/29/1989	Primary Sample	SSFL Legacy Dat	AnalTech	268605.9016	1787467.911	no	Constituent is not a COPC/CPEC. Constituent was never detected in Group 6 groundwater wells
OCY (SWMU 7.4)	RD-14	BASE-140	8270	2-Chloronaphthalene	10	µg/L	U	10	8/29/1989	Primary Sample	SSFL Legacy Dat	AnalTech	268605.9016	1787467.911	no	Constituent is not a COPC/CPEC. Constituent was never detected in Group 6 groundwater wells
OCY (SWMU 7.4)	RD-14	BASE-140	8270	3,3'-Dichlorobenzidine	20	µg/L	U	20	8/29/1989	Primary Sample	SSFL Legacy Dat	AnalTech	268605.9016	1787467.911	no	Constituent is not a COPC/CPEC. Constituent was never detected in Group 6 groundwater wells
OCY (SWMU 7.4)	RD-14	BASE-140	8270	4-Bromophenyl phenyl ether	10	µg/L	U	10	8/29/1989	Primary Sample	SSFL Legacy Dat	AnalTech	268605.9016	1787467.911	no	Constituent is not a COPC/CPEC. Constituent was never detected in Group 6 groundwater wells
OCY (SWMU 7.4)	RD-14	BASE-140	8270	4-Chlorophenyl phenyl ether	10	µg/L	U	10	8/29/1989	Primary Sample	SSFL Legacy Dat	AnalTech	268605.9016	1787467.911	no	Constituent is not a COPC/CPEC. Constituent was never detected in Group 6 groundwater wells
OCY (SWMU 7.4)	RD-14	BASE-140	8270	Acenaphthene	10	µg/L	U	10	8/29/1989	Primary Sample	SSFL Legacy Dat	AnalTech	268605.9016	1787467.911	yes	
OCY (SWMU 7.4)	RD-14	BASE-140	8270	Acenaphthylene	10	µg/L	U	10	8/29/1989	Primary Sample	SSFL Legacy Dat	AnalTech	268605.9016	1787467.911	yes	
OCY (SWMU 7.4)	RD-14	BASE-140	8270	Anthracene	10	µg/L	U	10	8/29/1989	Primary Sample	SSFL Legacy Dat	AnalTech	268605.9016	1787467.911	yes	
OCY (SWMU 7.4)	RD-14	BASE-140	8270	Benzidine	100	µg/L	U	100	8/29/1989	Primary Sample	SSFL Legacy Dat	AnalTech	268605.9016	1787467.911	no	Constituent is not a COPC/CPEC. Constituent was never detected in Group 6 groundwater wells
OCY (SWMU 7.4)	RD-14	BASE-140	8270	Benzo(a)anthracene	10	µg/L	U	10	8/29/1989	Primary Sample	SSFL Legacy Dat	AnalTech	268605.9016	1787467.911	yes	
OCY (SWMU 7.4)	RD-14	BASE-140	8270	Benzo(a)pyrene	10	µg/L	U	10	8/29/1989	Primary Sample	SSFL Legacy Dat	AnalTech	268605.9016	1787467.911	yes	
OCY (SWMU 7.4)	RD-14	BASE-140	8270	Benzo(b)fluoranthene	10	µg/L	U	10	8/29/1989	Primary Sample	SSFL Legacy Dat	AnalTech	268605.9016	1787467.911	yes	
OCY (SWMU 7.4)	RD-14	BASE-140	8270	Benzo(g,h,i)perylene	10	µg/L	U	10	8/29/1989	Primary Sample	SSFL Legacy Dat	AnalTech	268605.9016	1787467.911	yes	
OCY (SWMU 7.4)	RD-14	BASE-140	8270	Benzo(k)fluoranthene	10	µg/L	U	10	8/29/1989	Primary Sample	SSFL Legacy Dat	AnalTech	268605.9016	1787467.911	yes	
OCY (SWMU 7.4)	RD-14	BASE-140	8270	bis(2-Chloroethoxy)methane	10	µg/L	U	10	8/29/1989	Primary Sample	SSFL Legacy Dat	AnalTech	268605.9016	1787467.911	no	Constituent is not a COPC/CPEC. Constituent was never detected in Group 6 groundwater wells
OCY (SWMU 7.4)	RD-14	BASE-140	8270	bis(2-Chloroethyl)ether	10	µg/L	U	10	8/29/1989	Primary Sample	SSFL Legacy Dat	AnalTech	268605.9016	1787467.911	no	Constituent is not a COPC/CPEC. Constituent was never detected in Group 6 groundwater wells
OCY (SWMU 7.4)	RD-14	BASE-140	8270	bis(2-Chloroisopropyl) ether	10	µg/L	U	10	8/29/1989	Primary Sample	SSFL Legacy Dat	AnalTech	268605.9016	1787467.911	no	Constituent is not a COPC/CPEC. Constituent was never detected in Group 6 groundwater wells
OCY (SWMU 7.4)	RD-14	BASE-140	8270	bis(2-Ethylhexyl)phthalate	10	µg/L	U	10	8/29/1989	Primary Sample	SSFL Legacy Dat	AnalTech	268605.9016	1787467.911	no	Constituent is not a COPC/CPEC. Constituent was never detected in Group 6 groundwater wells
OCY (SWMU 7.4)	RD-14	BASE-140	8270	Butylbenzylphthalate	10	µg/L	U	10	8/29/1989	Primary Sample	SSFL Legacy Dat	AnalTech	268605.9016	1787467.911	no	Constituent is not a COPC/CPEC. Constituent was never detected in Group 6 groundwater wells
OCY (SWMU 7.4)	RD-14	BASE-140	8270	Chrysene	10	µg/L	U	10	8/29/1989	Primary Sample	SSFL Legacy Dat	AnalTech	268605.9016	1787467.911	yes	
OCY (SWMU 7.4)	RD-14	BASE-140	8270	Dibenzo(a,h)anthracene	10	µg/L	U	10	8/29/1989	Primary Sample	SSFL Legacy Dat	AnalTech	268605.9016	1787467.911	yes	
OCY (SWMU 7.4)	RD-14	BASE-140	8270	Diethylphthalate	10	µg/L	U	10	8/29/1989	Primary Sample	SSFL Legacy Dat	AnalTech	268605.9016	1787467.911	no	Constituent is not a COPC/CPEC. Constituent was never detected in Group 6 groundwater wells
OCY (SWMU 7.4)	RD-14	BASE-140	8270	Dimethyl phthalate	10	µg/L	U	10	8/29/1989	Primary Sample	SSFL Legacy Dat	AnalTech	268605.9016	1787467.911	no	Constituent is not a COPC/CPEC. Constituent was never detected in Group 6 groundwater wells
OCY (SWMU 7.4)	RD-14	BASE-140	8270	Di-n-butyl phthalate	10	µg/L	U	10	8/29/1989	Primary Sample	SSFL Legacy Dat	AnalTech	268605.9016	1787467.911	no	Constituent is not a COPC/CPEC. Constituent was never detected in Group 6 groundwater wells
OCY (SWMU 7.4)	RD-14	BASE-140	8270	Di-n-octyl phthalate	10	µg/L	U	10	8/29/1989	Primary Sample	SSFL Legacy Dat	AnalTech	268605.9016	1787467.911	no	Constituent is not a COPC/CPEC. Constituent was never detected in Group 6 groundwater wells

SWMU/AOC	Well Identification	Sample Identification	Analytical Method	Analyte	Concentration	Units	Project Qualifier	Detection Limit	Collection Date	Sample Type	SDG Number	Analytical Laboratory	Northings	Eastings	Included in Risk Assessment	Rationale for Risk Exclusion
OCY (SWMU 7.4)	RD-14	BASE-140	8270	Fluoranthene	10	µg/L	U	10	8/29/1989	Primary Sample	SSFL Legacy Dat	AnalTech	268605.9016	1787467.911	yes	
OCY (SWMU 7.4)	RD-14	BASE-140	8270	Fluorene	10	µg/L	U	10	8/29/1989	Primary Sample	SSFL Legacy Dat	AnalTech	268605.9016	1787467.911	yes	
OCY (SWMU 7.4)	RD-14	BASE-140	8270	Hexachlorobenzene	10	µg/L	U	10	8/29/1989	Primary Sample	SSFL Legacy Dat	AnalTech	268605.9016	1787467.911	no	Constituent is not a COPC/CPEC. Constituent was never detected in Group 6 groundwater wells
OCY (SWMU 7.4)	RD-14	BASE-140	8270	Hexachlorobutadiene	10	µg/L	U	10	8/29/1989	Primary Sample	SSFL Legacy Dat	AnalTech	268605.9016	1787467.911	no	Constituent is not a COPC/CPEC. Constituent was never detected in Group 6 groundwater wells
OCY (SWMU 7.4)	RD-14	BASE-140	8270	Hexachlorocyclopentadiene	10	µg/L	U	10	8/29/1989	Primary Sample	SSFL Legacy Dat	AnalTech	268605.9016	1787467.911	no	Constituent is not a COPC/CPEC. Constituent was never detected in Group 6 groundwater wells
OCY (SWMU 7.4)	RD-14	BASE-140	8270	Hexachloroethane	10	µg/L	U	10	8/29/1989	Primary Sample	SSFL Legacy Dat	AnalTech	268605.9016	1787467.911	no	Constituent is not a COPC/CPEC. Constituent was never detected in Group 6 groundwater wells
OCY (SWMU 7.4)	RD-14	BASE-140	8270	Indeno(1,2,3-cd)pyrene	10	µg/L	U	10	8/29/1989	Primary Sample	SSFL Legacy Dat	AnalTech	268605.9016	1787467.911	yes	
OCY (SWMU 7.4)	RD-14	BASE-140	8270	Isophorone	10	µg/L	U	10	8/29/1989	Primary Sample	SSFL Legacy Dat	AnalTech	268605.9016	1787467.911	no	Constituent is not a COPC/CPEC. Constituent was never detected in Group 6 groundwater wells
OCY (SWMU 7.4)	RD-14	BASE-140	8270	Naphthalene	10	µg/L	U	10	8/29/1989	Primary Sample	SSFL Legacy Dat	AnalTech	268605.9016	1787467.911	yes	
OCY (SWMU 7.4)	RD-14	BASE-140	8270	Nitrobenzene	10	µg/L	U	10	8/29/1989	Primary Sample	SSFL Legacy Dat	AnalTech	268605.9016	1787467.911	no	Constituent is not a COPC/CPEC. Constituent was never detected in Group 6 groundwater wells
OCY (SWMU 7.4)	RD-14	BASE-140	8270	N-nitrosodimethylamine	10	µg/L	U	10	8/29/1989	Primary Sample	SSFL Legacy Dat	AnalTech	268605.9016	1787467.911	no	Constituent is not a COPC/CPEC. Constituent was never detected in Group 6 groundwater wells
OCY (SWMU 7.4)	RD-14	BASE-140	8270	N-nitrosodi-n-propylamine	10	µg/L	U	10	8/29/1989	Primary Sample	SSFL Legacy Dat	AnalTech	268605.9016	1787467.911	no	Constituent is not a COPC/CPEC. Constituent was never detected in Group 6 groundwater wells
OCY (SWMU 7.4)	RD-14	BASE-140	8270	N-nitrosodiphenylamine	10	µg/L	U	10	8/29/1989	Primary Sample	SSFL Legacy Dat	AnalTech	268605.9016	1787467.911	no	Constituent is not a COPC/CPEC. Constituent was never detected in Group 6 groundwater wells
OCY (SWMU 7.4)	RD-14	BASE-140	8270	Phenanthrene	10	µg/L	U	10	8/29/1989	Primary Sample	SSFL Legacy Dat	AnalTech	268605.9016	1787467.911	yes	
OCY (SWMU 7.4)	RD-14	BASE-140	8270	Pyrene	10	µg/L	U	10	8/29/1989	Primary Sample	SSFL Legacy Dat	AnalTech	268605.9016	1787467.911	yes	
OCY (SWMU 7.4)	RD-14	COMMON-44	Anions/Cations	Chloride	49.2	mg/L			8/29/1989	Primary Sample		BCA-Bak	268605.9016	1787467.911	yes	
OCY (SWMU 7.4)	RD-14	COMMON-44	Inorganics	Bicarbonate (as CaCO3)	290	mg/L			8/29/1989	Primary Sample		BCA-Bak	268605.9016	1787467.911	yes	
OCY (SWMU 7.4)	RD-14	COMMON-44	Inorganics	Carbonate (as CaCO3)	2.6	mg/L	U	2.6	8/29/1989	Primary Sample		BCA-Bak	268605.9016	1787467.911	yes	
OCY (SWMU 7.4)	RD-14	COMMON-44	Inorganics	Fluoride	0.28	mg/L	J		3/16/2006	Primary Sample		BCA-Bak	268605.9016	1787467.911	yes	
OCY (SWMU 7.4)	RD-14	COMMON-44	Inorganics	Fluoride	0.24	mg/L			8/29/1989	Primary Sample		BCA-Bak	268605.9016	1787467.911	no	Analysis is not within 3 years of the most recent result
OCY (SWMU 7.4)	RD-14	COMMON-44	Inorganics	Nitrate	14.2	mg/L			8/29/1989	Primary Sample		BCA-Bak	268605.9016	1787467.911	yes	
OCY (SWMU 7.4)	RD-14	COMMON-44	Inorganics	Sulfate	160	mg/L			3/16/2006	Primary Sample		BCA-Bak	268605.9016	1787467.911	yes	
OCY (SWMU 7.4)	RD-14	COMMON-44	Inorganics	Sulfate	150	mg/L			8/29/1989	Primary Sample		BCA-Bak	268605.9016	1787467.911	no	Analysis is not within 3 years of the most recent result
OCY (SWMU 7.4)	RD-14	COMMON-44	Inorganics	Total Dissolved Solids	565	mg/L			8/29/1989	Primary Sample		BCA-Bak	268605.9016	1787467.911	yes	
OCY (SWMU 7.4)	RD-14	COMMON-44	Metals	Boron-Dissolved	100	µg/L	U	100	8/29/1989	Primary Sample		BCA-Bak	268605.9016	1787467.911	no	Not site related; reflect naturally occuring levels; see Appendix B
OCY (SWMU 7.4)	RD-14	COMMON-44	Metals	Calcium-Dissolved	120000	µg/L			8/29/1989	Primary Sample		BCA-Bak	268605.9016	1787467.911	no	Not site related; reflect naturally occuring levels; see Appendix B
OCY (SWMU 7.4)	RD-14	COMMON-44	Metals	Magnesium-Dissolved	20000	µg/L			8/29/1989	Primary Sample		BCA-Bak	268605.9016	1787467.911	no	Not site related; reflect naturally occuring levels; see Appendix B
OCY (SWMU 7.4)	RD-14	COMMON-44	Metals	Potassium-Dissolved	4000	µg/L			8/29/1989	Primary Sample		BCA-Bak	268605.9016	1787467.911	no	Not site related; reflect naturally occuring levels; see Appendix B
OCY (SWMU 7.4)	RD-14	COMMON-44	Metals	Silica-Dissolved	21	mg/L			8/29/1989	Primary Sample		BCA-Bak	268605.9016	1787467.911	no	Not site related; reflect naturally occuring levels; see Appendix B
OCY (SWMU 7.4)	RD-14	COMMON-44	Metals	Sodium-Dissolved	43	mg/L			8/29/1989	Primary Sample		BCA-Bak	268605.9016	1787467.911	no	Not site related; reflect naturally occuring levels; see Appendix B
OCY (SWMU 7.4)	RD-14	L65356-001-8260B	8260	1,1,2-Trichlorotrifluoroethane	2	µg/L	U	2	2/8/2000	Primary Sample	SSFL Legacy Dat	Babcock	268605.9016	1787467.911	no	Analysis is not within 3 years of the most recent result
OCY (SWMU 7.4)	RD-14	L65356-001-8260B	8260	1,2-Dichlorobenzene	0.5	µg/L	U	0.5	2/8/2000	Primary Sample	SSFL Legacy Dat	Babcock	268605.9016	1787467.911	no	Constituent is not a COPC/CPEC. Constituent was never detected in Group 6 groundwater wells
OCY (SWMU 7.4)	RD-14	L65356-001-8260B	8260	1,3-Dichlorobenzene	0.5	µg/L	U	0.5	2/8/2000	Primary Sample	SSFL Legacy Dat	Babcock	268605.9016	1787467.911	no	Constituent is not a COPC/CPEC. Constituent was never detected in Group 6 groundwater wells
OCY (SWMU 7.4)	RD-14	L65356-001-8260B	8260	1,4-Dichlorobenzene	0.5	µg/L	U	0.5	2/8/2000	Primary Sample	SSFL Legacy Dat	Babcock	268605.9016	1787467.911	no	Constituent is not a COPC/CPEC. Constituent was never detected in Group 6 groundwater wells
OCY (SWMU 7.4)	RD-14	L65356-001-8260B	8260	2-Butanone	5	µg/L	U	5	2/8/2000	Primary Sample	SSFL Legacy Dat	Babcock	268605.9016	1787467.911	no	Analysis is not within 3 years of the most recent result
OCY (SWMU 7.4)	RD-14	L65356-001-8260B	8260	2-Hexanone	5	µg/L	U	5	2/8/2000	Primary Sample	SSFL Legacy Dat	Babcock	268605.9016	1787467.911	no	Analysis is not within 3 years of the most recent result
OCY (SWMU 7.4)	RD-14	L65356-001-8260B	8260	4-Methyl-2-pentanone	0.5	µg/L	U	0.5	2/8/2000	Primary Sample	SSFL Legacy Dat	Babcock	268605.9016	1787467.911	no	Constituent is not a COPC/CPEC. Constituent was never detected in Group 6 groundwater wells
OCY (SWMU 7.4)	RD-14	L65356-001-8260B	8260	Acetone	5	µg/L	U	5	2/8/2000	Primary Sample	SSFL Legacy Dat	Babcock	268605.9016	1787467.911	no	Analysis is not within 3 years of the most recent result
OCY (SWMU 7.4)	RD-14	L65356-001-8260B	8260	Carbon disulfide	0.5	µg/L	U	0.5	2/8/2000	Primary Sample	SSFL Legacy Dat	Babcock	268605.9016	1787467.911	no	Analysis is not within 3 years of the most recent result
OCY (SWMU 7.4)	RD-14	L65356-001-8260B	8260	m,p-Xylene	0.5	µg/L	U	0.5	2/8/2000	Primary Sample	SSFL Legacy Dat	Babcock	268605.9016	1787467.911	no	Analysis is not within 3 years of the most recent result
OCY (SWMU 7.4)	RD-14	L65356-001-8260B	8260	o-Xylene	0.5	µg/L	U	0.5	2/8/2000	Primary Sample	SSFL Legacy Dat	Babcock	268605.9016	1787467.911	no	Analysis is not within 3 years of the most recent result
OCY (SWMU 7.4)	RD-14	L65356-001-8260B	8260	Trichlorofluoromethane	1	µg/L	U	1	2/8/2000	Primary Sample	SSFL Legacy Dat	Babcock	268605.9016	1787467.911	no	Constituent is not a COPC/CPEC. Constituent was never detected in Group 6 groundwater wells
OCY (SWMU 7.4)	RD-14	L65356-001-8260B	8260B	1,1,1-Trichloroethane	0.5	µg/L	U	0.5	2/8/2000	Primary Sample	Unknown	Babcock	268605.9016	1787467.911	no	Analysis is not within 3 years of the most recent result
OCY (SWMU 7.4)	RD-14	L65356-001-8260B	8260B	1,1,2,2-Tetrachloroethane	0.5	µg/L	U	0.5	2/8/2000	Primary Sample	Unknown	Babcock	268605.9016	1787467.911	no	Constituent is not a COPC/CPEC. Constituent was never detected in Group 6 groundwater wells
OCY (SWMU 7.4)	RD-14	L65356-001-8260B	8260B	1,1,2-Trichloroethane	0.5	µg/L	U	0.5	2/8/2000	Primary Sample	Unknown	Babcock	268605.9016	1787467.911	no	Constituent is not a COPC/CPEC. Constituent was never detected in Group 6 groundwater wells
OCY (SWMU 7.4)	RD-14	L65356-001-8260B	8260B	1,1-Dichloroethane	0.5	µg/L	U	0.5	2/8/2000	Primary Sample	Unknown	Babcock	268605.9016	1787467.911	no	Analysis is not within 3 years of the most recent result
OCY (SWMU 7.4)	RD-14	L65356-001-8260B	8260B	1,1-Dichloroethene	0.5	µg/L	U	0.5	2/8/2000	Primary Sample	Unknown	Babcock	268605.9016	1787467.911	no	Analysis is not within 3 years of the most recent result
OCY (SWMU 7.4)	RD-14	L65356-001-8260B	8260B	1,2-Dichloroethane	0.5	µg/L	U	0.5	2/8/2000	Primary Sample	Unknown	Babcock	268605.9016	1787467.911	no	Analysis is not within 3 years of the most recent result
OCY (SWMU 7.4)	RD-14	L65356-001-8260B	8260B	1,2-Dichloropropane	0.5	µg/L	U	0.5	2/8/2000	Primary Sample	Unknown	Babcock	268605.9016	1787467.911	no	Constituent is not a COPC/CPEC. Constituent was never detected in Group 6 groundwater wells
OCY (SWMU 7.4)	RD-14	L65356-001-8260B	8260B	2-Chloroethyl vinyl ether	1	µg/L	U	1	2/8/2000	Primary Sample	Unknown	Babcock	268605.9016	1787467.911	no	Constituent is not a COPC/CPEC. Constituent was never detected in Group 6 groundwater wells
OCY (SWMU 7.4)	RD-14	L65356-001-8260B	8260B	Benzene	0.5	µg/L	U	0.5	2/8/2000	Primary Sample	Unknown	Babcock	268605.9016	1787467.911	no	Analysis is not within 3 years of the most recent result
OCY (SWMU 7.4)	RD-14	L65356-001-8260B	8260B	Bromodichloromethane	0.5	µg/L	U	0.5	2/8/2000	Primary Sample	Unknown	Babcock	268605.9016	1787467.911	no	Constituent is not a COPC/CPEC. Constituent was never detected in Group 6 groundwater wells
OCY (SWMU 7.4)	RD-14	L65356-001-8260B	8260B	Bromoform	0.5	µg/L	U	0.5	2/8/2000	Primary Sample	Unknown	Babcock	268605.9016	1787467.911	no	Constituent is not a COPC/CPEC. Constituent was never detected in Group 6 groundwater wells
OCY (SWMU 7.4)	RD-14	L65356-001-8260B	8260B	Bromomethane	0.5	µg/L	U	0.5	2/8/2000	Primary Sample	Unknown	Babcock	268605.9016	1787467.911	no	Constituent is not a COPC/CPEC. Constituent was never detected in Group 6 groundwater wells
OCY (SWMU 7.4)	RD-14	L65356-001-8260B	8260B	Carbon tetrachloride	0.5	µg/L	U	0.5	2/8/2000	Primary Sample	Unknown	Babcock	268605.9016	1787467.911	no	Constituent is not a COPC/CPEC. Constituent was never detected in Group 6 groundwater wells
OCY (SWMU 7.4)	RD-14	L65356-001-8260B	8260B	Chlorobenzene	0.5	µg/L	U	0.5	2/8/2000	Primary Sample	Unknown	Babcock	268605.9016	1787467.911	no	Constituent is not a COPC/CPEC. Constituent was never detected in Group 6 groundwater wells
OCY (SWMU 7.4)	RD-14	L65356-001-8260B	8260B	Chloroethane	0.5	µg/L	U	0.5	2/8/2000	Primary Sample	Unknown	Babcock	268605.9016	1787467.911	no	Constituent is not a COPC/CPEC. Constituent was never detected in Group 6 groundwater wells
OCY (SWMU 7.4)	RD-14	L65356-001-8260B	8260B	Chloroform	0.5	µg/L	U	0.5	2/8/2000	Primary Sample	Unknown	Babcock	268605.9016	1787467.911	no	Constituent is not a COPC/CPEC. Constituent was never detected in Group 6 groundwater wells
OCY (SWMU 7.4)	RD-14	L65356-001-8260B	8260B	Chloromethane	0.5	µg/L	U	0.5	2/8/2000	Primary Sample	Unknown	Babcock	268605.9016	1787467.911	no	Analysis is not within 3 years of the most recent result
OCY (SWMU 7.4)	RD-14	L65356-001-8260B	8260B	cis-1,2-Dichloroethene	0.5	µg/L	U	0.5	2/8/2000	Primary Sample	Unknown	Babcock	268605.9016	1787467.911	no	Analysis is not within 3 years of the most recent result
OCY (SWMU 7.4)	RD-14	L65356-001-8260B	8260B	cis-1,3-Dichloropropene	0.5	µg/L	U	0.5	2/8/2000	Primary Sample	Unknown	Babcock	268605.9016	1787467.911	no	Constituent is not a COPC/CPEC. Constituent was never detected in Group 6 groundwater wells
OCY (SWMU 7.4)	RD-14	L65356-001-8260B	8260B	Dibromochloromethane	0.5	µg/L	U	0.5	2/8/2000	Primary Sample	Unknown	Babcock	268605.9016	1787467.911	no	Constituent is not a COPC/CPEC. Constituent was never detected in Group 6 groundwater wells
OCY (SWMU 7.4)	RD-14	L65356-001-8260B	8260B	Ethylbenzene	0.5	µg/L	U	0.5	2/8/2000	Primary Sample	Unknown	Babcock	268605.9016	1787467.911	no	Analysis is not within 3 years of the most recent result
OCY (SWMU 7.4)	RD-14	L65356-001-8260B	8260B	Methylene chloride	2	µg/L	U	2	2/8/2000	Primary Sample	Unknown	Babcock	268605.9016	1787467.911	no	Analysis is not within 3 years of the most recent result
OCY (SWMU 7.4)	RD-14	L65356-001-8260B	8260B	Tetrachloroethene	0.5	µg/L	U	0.5	2/8/2000	Primary Sample	Unknown	Babcock	268605.9016	1787467.911	no	Analysis is not within 3 years of the most recent result
OCY (SWMU 7.4)	RD-14	L65356-001-8260B	8260B	Toluene	0.5	µg/L	U	0.5	2/8/2000	Primary Sample	Unknown	Babcock	268605.9016	1787467.911	no	Analysis is not within 3 years of the most recent result
OCY (SWMU 7.4)	RD-14	L65356-001-8260B	8260B	trans-1,2-Dichloroethene	0.5	µg/L	U	0.5	2/8/2000	Primary Sample	Unknown	Babcock	268605.9016	1787467.911	no	Analysis is not within 3 years of the most recent result
OCY (SWMU 7.4)	RD-14	L65356-001-8260B	8260B	trans-1,3-Dichloropropene	0.5	µg/L	U	0.5	2/8/2000	Primary Sample	Unknown	Babcock	268605.9016	1787467.911	no	Constituent is not a COPC/CPEC. Constituent was never detected in Group 6 groundwater wells
OCY (SWMU 7.4)	RD-14	L65356-001-8260B	8260B	Trichloroethene	0.8	µg/L			2/8/2000	Primary Sample	Unknown	Babcock	268605.9016	1787467.911	no	Analysis is not within 3 years of the most recent result
OCY (SWMU 7.4)	RD-14	L65356-001-8260B	8260B	Vinyl chloride	0.5	µg/L	U	0.5	2/8/2000	Primary Sample	Unknown	Babcock	268605.9016	1787467.911	no	Constituent is not a COPC/CPEC. Constituent was never detected in Group 6 groundwater wells
OCY (SWMU 7.4)	RD-14	L81375-004-8260B	8260B	1,1,1-Trichloroethane	0.38	µg/L	U	0.38	2/22/2001	Primary Sample	Unknown	Babcock	268605.9016	1787467.911	yes	
OCY (SWMU 7.4)	RD-14	L81375-004-8260B	8260B	1,1,2,2-Tetrachloroethane	0.099	µg/L	U	0.099	2/22/2001	Primary Sample	Unknown	Babcock	268605.9016	1787467.911	no	Constituent is not a COPC/CPEC. Constituent was never detected in Group 6 groundwater wells
OCY (SWMU 7.4)	RD-14	L81375-004-8260B	8260B	1,1,2-Trichloroethane	0.27	µg/L	U	0.27	2/22/2001	Primary Sample	Unknown	Babcock	268605.9016	1787467.911	no	Constituent is not a COPC/CPEC. Constituent was never detected in Group 6 groundwater wells
OCY (SWMU 7.4)	RD-14	L81375-004-8260B	8260B	1,1-Dichloroethane	0.35	µg/L	U	0.35	2/22/2001	Primary Sample	Unknown	Babcock	268605.9016	1787467.911	yes	
OCY (SWMU 7.4)	RD-14	L81375-004-8260B	8260B	1,1-Dichloroethene	0.34	µg/L	U	0.34	2/22/2001	Primary Sample	Unknown	Babcock	268605.9016	1787467.911	yes	
OCY (SWMU 7.4)	RD-14	L81375-004-8260B	8260B	1,2-Dichloroethane	0.32	µg/L	U	0.32	2/22/2001	Primary Sample	Unknown	Babcock	268605.9016	1787467.911	yes	

SWMU/AOC	Well Identification	Sample Identification	Analytical Method	Analyte	Concentration	Units	Project Qualifier	Detection Limit	Collection Date	Sample Type	SDG Number	Analytical Laboratory	Northings	Eastings	Included in Risk Assessment	Rationale for Risk Exclusion
OCY (SWMU 7.4)	RD-14	L81375-004-8260B	8260B	1,2-Dichloropropane	0.29	µg/L	U	0.29	2/22/2001	Primary Sample	Unknown	Babcock	268605.9016	1787467.911	no	Constituent is not a COPC/CPEC. Constituent was never detected in Group 6 groundwater wells
OCY (SWMU 7.4)	RD-14	L81375-004-8260B	8260B	2-Chloroethyl vinyl ether	0.86	µg/L	U	0.86	2/22/2001	Primary Sample	Unknown	Babcock	268605.9016	1787467.911	no	Constituent is not a COPC/CPEC. Constituent was never detected in Group 6 groundwater wells
OCY (SWMU 7.4)	RD-14	L81375-004-8260B	8260B	Benzene	0.18	µg/L	U	0.18	2/22/2001	Primary Sample	Unknown	Babcock	268605.9016	1787467.911	yes	
OCY (SWMU 7.4)	RD-14	L81375-004-8260B	8260B	Bromodichloromethane	0.32	µg/L	U	0.32	2/22/2001	Primary Sample	Unknown	Babcock	268605.9016	1787467.911	no	Constituent is not a COPC/CPEC. Constituent was never detected in Group 6 groundwater wells
OCY (SWMU 7.4)	RD-14	L81375-004-8260B	8260B	Bromoform	0.3	µg/L	U	0.3	2/22/2001	Primary Sample	Unknown	Babcock	268605.9016	1787467.911	no	Constituent is not a COPC/CPEC. Constituent was never detected in Group 6 groundwater wells
OCY (SWMU 7.4)	RD-14	L81375-004-8260B	8260B	Bromomethane	0.36	µg/L	U	0.36	2/22/2001	Primary Sample	Unknown	Babcock	268605.9016	1787467.911	no	Constituent is not a COPC/CPEC. Constituent was never detected in Group 6 groundwater wells
OCY (SWMU 7.4)	RD-14	L81375-004-8260B	8260B	Carbon tetrachloride	0.49	µg/L	U	0.49	2/22/2001	Primary Sample	Unknown	Babcock	268605.9016	1787467.911	no	Constituent is not a COPC/CPEC. Constituent was never detected in Group 6 groundwater wells
OCY (SWMU 7.4)	RD-14	L81375-004-8260B	8260B	Chlorobenzene	0.31	µg/L	U	0.31	2/22/2001	Primary Sample	Unknown	Babcock	268605.9016	1787467.911	no	Constituent is not a COPC/CPEC. Constituent was never detected in Group 6 groundwater wells
OCY (SWMU 7.4)	RD-14	L81375-004-8260B	8260B	Chloroethane	0.21	µg/L	U	0.21	2/22/2001	Primary Sample	Unknown	Babcock	268605.9016	1787467.911	no	Constituent is not a COPC/CPEC. Constituent was never detected in Group 6 groundwater wells
OCY (SWMU 7.4)	RD-14	L81375-004-8260B	8260B	Chloroform	0.28	µg/L	U	0.28	2/22/2001	Primary Sample	Unknown	Babcock	268605.9016	1787467.911	no	Constituent is not a COPC/CPEC. Constituent was never detected in Group 6 groundwater wells
OCY (SWMU 7.4)	RD-14	L81375-004-8260B	8260B	Chloromethane	0.3	µg/L	U	0.3	2/22/2001	Primary Sample	Unknown	Babcock	268605.9016	1787467.911	yes	
OCY (SWMU 7.4)	RD-14	L81375-004-8260B	8260B	cis-1,2-Dichloroethene	0.24	µg/L			2/22/2001	Primary Sample	Unknown	Babcock	268605.9016	1787467.911	yes	
OCY (SWMU 7.4)	RD-14	L81375-004-8260B	8260B	cis-1,3-Dichloropropene	0.37	µg/L	U	0.37	2/22/2001	Primary Sample	Unknown	Babcock	268605.9016	1787467.911	no	Constituent is not a COPC/CPEC. Constituent was never detected in Group 6 groundwater wells
OCY (SWMU 7.4)	RD-14	L81375-004-8260B	8260B	Dibromochloromethane	0.24	µg/L	U	0.24	2/22/2001	Primary Sample	Unknown	Babcock	268605.9016	1787467.911	no	Constituent is not a COPC/CPEC. Constituent was never detected in Group 6 groundwater wells
OCY (SWMU 7.4)	RD-14	L81375-004-8260B	8260B	Ethylbenzene	0.18	µg/L	U	0.18	2/22/2001	Primary Sample	Unknown	Babcock	268605.9016	1787467.911	yes	
OCY (SWMU 7.4)	RD-14	L81375-004-8260B	8260B	Methylene chloride	0.27	µg/L	U	0.27	2/22/2001	Primary Sample	Unknown	Babcock	268605.9016	1787467.911	yes	
OCY (SWMU 7.4)	RD-14	L81375-004-8260B	8260B	Tetrachloroethene	0.086	µg/L	U	0.086	2/22/2001	Primary Sample	Unknown	Babcock	268605.9016	1787467.911	yes	
OCY (SWMU 7.4)	RD-14	L81375-004-8260B	8260B	Toluene	0.22	µg/L	U	0.22	2/22/2001	Primary Sample	Unknown	Babcock	268605.9016	1787467.911	yes	
OCY (SWMU 7.4)	RD-14	L81375-004-8260B	8260B	trans-1,2-Dichloroethene	0.2	µg/L	U	0.2	2/22/2001	Primary Sample	Unknown	Babcock	268605.9016	1787467.911	yes	
OCY (SWMU 7.4)	RD-14	L81375-004-8260B	8260B	trans-1,3-Dichloropropene	0.45	µg/L	U	0.45	2/22/2001	Primary Sample	Unknown	Babcock	268605.9016	1787467.911	no	Constituent is not a COPC/CPEC. Constituent was never detected in Group 6 groundwater wells
OCY (SWMU 7.4)	RD-14	L81375-004-8260B	8260B	Trichloroethene	3.7	µg/L			2/22/2001	Primary Sample	Unknown	Babcock	268605.9016	1787467.911	yes	
OCY (SWMU 7.4)	RD-14	L81375-004-8260B	8260B	Vinyl chloride	0.25	µg/L	U	0.25	2/22/2001	Primary Sample	Unknown	Babcock	268605.9016	1787467.911	no	Constituent is not a COPC/CPEC. Constituent was never detected in Group 6 groundwater wells
OCY (SWMU 7.4)	RD-14	L9900580-014-8260B	8260B	1,1,1-Trichloroethane	0.2	µg/L	U	0.2	2/9/1999	Primary Sample	Unknown	Columbia	268605.9016	1787467.911	no	Analysis is not within 3 years of the most recent result
OCY (SWMU 7.4)	RD-14	L9900580-014-8260B	8260B	1,1,2,2-Tetrachloroethane	0.5	µg/L	U	0.5	2/9/1999	Primary Sample	Unknown	Columbia	268605.9016	1787467.911	no	Constituent is not a COPC/CPEC. Constituent was never detected in Group 6 groundwater wells
OCY (SWMU 7.4)	RD-14	L9900580-014-8260B	8260B	1,1,2-Trichloroethane	0.3	µg/L	U	0.3	2/9/1999	Primary Sample	Unknown	Columbia	268605.9016	1787467.911	no	Constituent is not a COPC/CPEC. Constituent was never detected in Group 6 groundwater wells
OCY (SWMU 7.4)	RD-14	L9900580-014-8260B	8260B	1,1,2-Trichlorotrifluoroethane	0.2	µg/L	U	0.2	2/9/1999	Primary Sample	Unknown	Columbia	268605.9016	1787467.911	no	Analysis is not within 3 years of the most recent result
OCY (SWMU 7.4)	RD-14	L9900580-014-8260B	8260B	1,1-Dichloroethane	0.2	µg/L	U	0.2	2/9/1999	Primary Sample	Unknown	Columbia	268605.9016	1787467.911	no	Analysis is not within 3 years of the most recent result
OCY (SWMU 7.4)	RD-14	L9900580-014-8260B	8260B	1,1-Dichloroethene	0.2	µg/L	U	0.2	2/9/1999	Primary Sample	Unknown	Columbia	268605.9016	1787467.911	no	Analysis is not within 3 years of the most recent result
OCY (SWMU 7.4)	RD-14	L9900580-014-8260B	8260B	1,2-Dichlorobenzene	0.3	µg/L	U	0.3	2/9/1999	Primary Sample	Unknown	Columbia	268605.9016	1787467.911	no	Constituent is not a COPC/CPEC. Constituent was never detected in Group 6 groundwater wells
OCY (SWMU 7.4)	RD-14	L9900580-014-8260B	8260B	1,2-Dichloroethane	0.3	µg/L	U	0.3	2/9/1999	Primary Sample	Unknown	Columbia	268605.9016	1787467.911	no	Analysis is not within 3 years of the most recent result
OCY (SWMU 7.4)	RD-14	L9900580-014-8260B	8260B	1,2-Dichloropropane	0.3	µg/L	U	0.3	2/9/1999	Primary Sample	Unknown	Columbia	268605.9016	1787467.911	no	Constituent is not a COPC/CPEC. Constituent was never detected in Group 6 groundwater wells
OCY (SWMU 7.4)	RD-14	L9900580-014-8260B	8260B	1,3-Dichlorobenzene	0.3	µg/L	U	0.3	2/9/1999	Primary Sample	Unknown	Columbia	268605.9016	1787467.911	no	Constituent is not a COPC/CPEC. Constituent was never detected in Group 6 groundwater wells
OCY (SWMU 7.4)	RD-14	L9900580-014-8260B	8260B	1,4-Dichlorobenzene	0.2	µg/L	U	0.2	2/9/1999	Primary Sample	Unknown	Columbia	268605.9016	1787467.911	no	Constituent is not a COPC/CPEC. Constituent was never detected in Group 6 groundwater wells
OCY (SWMU 7.4)	RD-14	L9900580-014-8260B	8260B	2-Butanone	1	µg/L	U	1	2/9/1999	Primary Sample	Unknown	Columbia	268605.9016	1787467.911	no	Analysis is not within 3 years of the most recent result
OCY (SWMU 7.4)	RD-14	L9900580-014-8260B	8260B	2-Chloroethyl vinyl ether	0.9	µg/L	U	0.9	2/9/1999	Primary Sample	Unknown	Columbia	268605.9016	1787467.911	no	Constituent is not a COPC/CPEC. Constituent was never detected in Group 6 groundwater wells
OCY (SWMU 7.4)	RD-14	L9900580-014-8260B	8260B	2-Hexanone	0.6	µg/L	U	0.6	2/9/1999	Primary Sample	Unknown	Columbia	268605.9016	1787467.911	no	Analysis is not within 3 years of the most recent result
OCY (SWMU 7.4)	RD-14	L9900580-014-8260B	8260B	4-Methyl-2-pentanone	0.9	µg/L	U	0.9	2/9/1999	Primary Sample	Unknown	Columbia	268605.9016	1787467.911	no	Constituent is not a COPC/CPEC. Constituent was never detected in Group 6 groundwater wells
OCY (SWMU 7.4)	RD-14	L9900580-014-8260B	8260B	Acetone	4	µg/L	U	4	2/9/1999	Primary Sample	Unknown	Columbia	268605.9016	1787467.911	no	Analysis is not within 3 years of the most recent result
OCY (SWMU 7.4)	RD-14	L9900580-014-8260B	8260B	Acrolein	0.9	µg/L	U	0.9	2/9/1999	Primary Sample	Unknown	Columbia	268605.9016	1787467.911	no	Constituent is not a COPC/CPEC. Constituent was never detected in Group 6 groundwater wells
OCY (SWMU 7.4)	RD-14	L9900580-014-8260B	8260B	Acrylonitrile	0.7	µg/L	U	0.7	2/9/1999	Primary Sample	Unknown	Columbia	268605.9016	1787467.911	no	Constituent is not a COPC/CPEC. Constituent was never detected in Group 6 groundwater wells
OCY (SWMU 7.4)	RD-14	L9900580-014-8260B	8260B	Benzene	0.3	µg/L	U	0.3	2/9/1999	Primary Sample	Unknown	Columbia	268605.9016	1787467.911	no	Analysis is not within 3 years of the most recent result
OCY (SWMU 7.4)	RD-14	L9900580-014-8260B	8260B	Bromodichloromethane	0.2	µg/L	U	0.2	2/9/1999	Primary Sample	Unknown	Columbia	268605.9016	1787467.911	no	Constituent is not a COPC/CPEC. Constituent was never detected in Group 6 groundwater wells
OCY (SWMU 7.4)	RD-14	L9900580-014-8260B	8260B	Bromoform	0.3	µg/L	U	0.3	2/9/1999	Primary Sample	Unknown	Columbia	268605.9016	1787467.911	no	Constituent is not a COPC/CPEC. Constituent was never detected in Group 6 groundwater wells
OCY (SWMU 7.4)	RD-14	L9900580-014-8260B	8260B	Bromomethane	0.3	µg/L	U	0.3	2/9/1999	Primary Sample	Unknown	Columbia	268605.9016	1787467.911	no	Constituent is not a COPC/CPEC. Constituent was never detected in Group 6 groundwater wells
OCY (SWMU 7.4)	RD-14	L9900580-014-8260B	8260B	Carbon disulfide	0.3	µg/L	U	0.3	2/9/1999	Primary Sample	Unknown	Columbia	268605.9016	1787467.911	no	Analysis is not within 3 years of the most recent result
OCY (SWMU 7.4)	RD-14	L9900580-014-8260B	8260B	Carbon tetrachloride	0.2	µg/L	U	0.2	2/9/1999	Primary Sample	Unknown	Columbia	268605.9016	1787467.911	no	Constituent is not a COPC/CPEC. Constituent was never detected in Group 6 groundwater wells
OCY (SWMU 7.4)	RD-14	L9900580-014-8260B	8260B	Chlorobenzene	0.3	µg/L	U	0.3	2/9/1999	Primary Sample	Unknown	Columbia	268605.9016	1787467.911	no	Constituent is not a COPC/CPEC. Constituent was never detected in Group 6 groundwater wells
OCY (SWMU 7.4)	RD-14	L9900580-014-8260B	8260B	Chloroethane	0.2	µg/L	U	0.2	2/9/1999	Primary Sample	Unknown	Columbia	268605.9016	1787467.911	no	Constituent is not a COPC/CPEC. Constituent was never detected in Group 6 groundwater wells
OCY (SWMU 7.4)	RD-14	L9900580-014-8260B	8260B	Chloroform	0.4	µg/L	U	0.4	2/9/1999	Primary Sample	Unknown	Columbia	268605.9016	1787467.911	no	Constituent is not a COPC/CPEC. Constituent was never detected in Group 6 groundwater wells
OCY (SWMU 7.4)	RD-14	L9900580-014-8260B	8260B	Chloromethane	0.2	µg/L	U	0.2	2/9/1999	Primary Sample	Unknown	Columbia	268605.9016	1787467.911	no	Analysis is not within 3 years of the most recent result
OCY (SWMU 7.4)	RD-14	L9900580-014-8260B	8260B	cis-1,2-Dichloroethene	0.2	µg/L	U	0.2	2/9/1999	Primary Sample	Unknown	Columbia	268605.9016	1787467.911	no	Analysis is not within 3 years of the most recent result
OCY (SWMU 7.4)	RD-14	L9900580-014-8260B	8260B	cis-1,3-Dichloropropene	0.2	µg/L	U	0.2	2/9/1999	Primary Sample	Unknown	Columbia	268605.9016	1787467.911	no	Constituent is not a COPC/CPEC. Constituent was never detected in Group 6 groundwater wells
OCY (SWMU 7.4)	RD-14	L9900580-014-8260B	8260B	Dibromochloromethane	0.2	µg/L	U	0.2	2/9/1999	Primary Sample	Unknown	Columbia	268605.9016	1787467.911	no	Constituent is not a COPC/CPEC. Constituent was never detected in Group 6 groundwater wells
OCY (SWMU 7.4)	RD-14	L9900580-014-8260B	8260B	Ethylbenzene	0.2	µg/L	U	0.2	2/9/1999	Primary Sample	Unknown	Columbia	268605.9016	1787467.911	no	Analysis is not within 3 years of the most recent result
OCY (SWMU 7.4)	RD-14	L9900580-014-8260B	8260B	m,p-Xylene	0.4	µg/L	U	0.4	2/9/1999	Primary Sample	Unknown	Columbia	268605.9016	1787467.911	no	Analysis is not within 3 years of the most recent result
OCY (SWMU 7.4)	RD-14	L9900580-014-8260B	8260B	Methylene chloride	0.4	µg/L	U	0.4	2/9/1999	Primary Sample	Unknown	Columbia	268605.9016	1787467.911	no	Analysis is not within 3 years of the most recent result
OCY (SWMU 7.4)	RD-14	L9900580-014-8260B	8260B	o-Xylene	0.2	µg/L	U	0.2	2/9/1999	Primary Sample	Unknown	Columbia	268605.9016	1787467.911	no	Analysis is not within 3 years of the most recent result
OCY (SWMU 7.4)	RD-14	L9900580-014-8260B	8260B	Styrene	0.2	µg/L	U	0.2	2/9/1999	Primary Sample	Unknown	Columbia	268605.9016	1787467.911	no	Constituent is not a COPC/CPEC. Constituent was never detected in Group 6 groundwater wells
OCY (SWMU 7.4)	RD-14	L9900580-014-8260B	8260B	Tetrachloroethene	0.4	µg/L	U	0.4	2/9/1999	Primary Sample	Unknown	Columbia	268605.9016	1787467.911	no	Analysis is not within 3 years of the most recent result
OCY (SWMU 7.4)	RD-14	L9900580-014-8260B	8260B	Toluene	0.3	µg/L	U	0.3	2/9/1999	Primary Sample	Unknown	Columbia	268605.9016	1787467.911	no	Analysis is not within 3 years of the most recent result
OCY (SWMU 7.4)	RD-14	L9900580-014-8260B	8260B	trans-1,2-Dichloroethene	0.2	µg/L	U	0.2	2/9/1999	Primary Sample	Unknown	Columbia	268605.9016	1787467.911	no	Analysis is not within 3 years of the most recent result
OCY (SWMU 7.4)	RD-14	L9900580-014-8260B	8260B	trans-1,3-Dichloropropene	0.2	µg/L	U	0.2	2/9/1999	Primary Sample	Unknown	Columbia	268605.9016	1787467.911	no	Constituent is not a COPC/CPEC. Constituent was never detected in Group 6 groundwater wells
OCY (SWMU 7.4)	RD-14	L9900580-014-8260B	8260B	Trichloroethene	0.6	µg/L			2/9/1999	Primary Sample	Unknown	Columbia	268605.9016	1787467.911	no	Analysis is not within 3 years of the most recent result
OCY (SWMU 7.4)	RD-14	L9900580-014-8260B	8260B	Trichlorofluoromethane	0.2	µg/L	U	0.2	2/9/1999	Primary Sample	Unknown	Columbia	268605.9016	1787467.911	no	Constituent is not a COPC/CPEC. Constituent was never detected in Group 6 groundwater wells
OCY (SWMU 7.4)	RD-14	L9900580-014-8260B	8260B	Vinyl acetate	2	µg/L	U	2	2/9/1999	Primary Sample	Unknown	Columbia	268605.9016	1787467.911	no	Constituent is not a COPC/CPEC. Constituent was never detected in Group 6 groundwater wells
OCY (SWMU 7.4)	RD-14	L9900580-014-8260B	8260B	Vinyl chloride	0.3	µg/L	U	0.3	2/9/1999	Primary Sample	Unknown	Columbia	268605.9016	1787467.911	no	Constituent is not a COPC/CPEC. Constituent was never detected in Group 6 groundwater wells
OCY (SWMU 7.4)	RD-14	RD-14	314.0	Perchlorate	0.43	µg/L	U	0.43	3/4/2002	Primary Sample		Del Mar	268605.9016	1787467.911	no	Constituent is not a COPC/CPEC. Constituent was never detected in Group 6 groundwater wells
OCY (SWMU 7.4)	RD-14	RD-14	8260B	1,1,1-Trichloroethane	0.13	µg/L	U	0.13	3/4/2002	Primary Sample		Del Mar	268605.9016	1787467.911	yes	
OCY (SWMU 7.4)	RD-14	RD-14	8260B	1,1,2,2-Tetrachloroethane	0.33	µg/L	U	0.33	3/4/2002	Primary Sample		Del Mar	268605.9016	1787467.911	no	Constituent is not a COPC/CPEC. Constituent was never detected in Group 6 groundwater wells
OCY (SWMU 7.4)	RD-14	RD-14	8260B	1,1,2-Trichloroethane	0.31	µg/L	U	0.31	3/4/2002	Primary Sample		Del Mar	268605.9016	1787467.911	no	Constituent is not a COPC/CPEC. Constituent was never detected in Group 6 groundwater wells
OCY (SWMU 7.4)	RD-14	RD-14	8260B	1,1,2-Trichlorotrifluoroethane	0.32	µg/L	U	0.32	3/4/2002	Primary Sample		Del Mar	268605.9016	1787467.911	yes	
OCY (SWMU 7.4)	RD-14	RD-14	8260B	1,1-Dichloroethane	0.13	µg/L	U	0.13	3/4/2002	Primary Sample		Del Mar	268605.9016	1787467.911	yes	
OCY (SWMU 7.4)	RD-14	RD-14	8260B	1,1-Dichloroethene	0.14	µg/L	U	0.14	3/4/2002	Primary Sample		Del Mar	268605.9016	1787467.911	yes	
OCY (SWMU 7.4)	RD-14	RD-14	8260B	1,2-Dichlorobenzene	0.11	µg/L	U	0.11	3/4/2002	Primary Sample		Del Mar	268605.9016	1787467.911	no	Constituent is not a COPC/CPEC. Constituent was never detected in Group 6 groundwater wells
OCY (SWMU 7.4)	RD-14	RD-14	8260B	1,2-Dichloroethane	0.22	µg/L	U	0.22	3/4/2002	Primary Sample		Del Mar	268605.9016	1787467.911	yes	
OCY (SWMU 7.4)	RD-14	RD-14	8260B	1,2-Dichloropropane	0.14	µg/L	U	0.14	3/4/2002	Primary Sample		Del Mar	268605.9016	1787467.911	no	Constituent is not a COPC/CPEC. Constituent was never detected in Group 6 groundwater wells

SWMU/AOC	Well Identification	Sample Identification	Analytical Method	Analyte	Concentration	Units	Project Qualifier	Detection Limit	Collection Date	Sample Type	SDG Number	Analytical Laboratory	Northings	Eastings	Included in Risk Assessment	Rationale for Risk Exclusion
OCY (SWMU 7.4)	RD-14	RD-14	8260B	1,3-Dichlorobenzene	0.1	µg/L	U	0.1	3/4/2002	Primary Sample		Del Mar	268605.9016	1787467.911	no	Constituent is not a COPC/CPEC. Constituent was never detected in Group 6 groundwater wells
OCY (SWMU 7.4)	RD-14	RD-14	8260B	1,4-Dichlorobenzene	0.11	µg/L	U	0.11	3/4/2002	Primary Sample		Del Mar	268605.9016	1787467.911	no	Constituent is not a COPC/CPEC. Constituent was never detected in Group 6 groundwater wells
OCY (SWMU 7.4)	RD-14	RD-14	8260B	2-Butanone	3.2	µg/L	U	3.2	3/4/2002	Primary Sample		Del Mar	268605.9016	1787467.911	yes	
OCY (SWMU 7.4)	RD-14	RD-14	8260B	2-Hexanone	3.5	µg/L	U	3.5	3/4/2002	Primary Sample		Del Mar	268605.9016	1787467.911	yes	
OCY (SWMU 7.4)	RD-14	RD-14	8260B	4-Methyl-2-pentanone	3.4	µg/L	U	3.4	3/4/2002	Primary Sample		Del Mar	268605.9016	1787467.911	no	Constituent is not a COPC/CPEC. Constituent was never detected in Group 6 groundwater wells
OCY (SWMU 7.4)	RD-14	RD-14	8260B	Acetone	5	µg/L	U	5	3/4/2002	Primary Sample		Del Mar	268605.9016	1787467.911	yes	
OCY (SWMU 7.4)	RD-14	RD-14	8260B	Benzene	0.11	µg/L	U	0.11	3/4/2002	Primary Sample		Del Mar	268605.9016	1787467.911	yes	
OCY (SWMU 7.4)	RD-14	RD-14	8260B	Bromodichloromethane	0.2	µg/L	U	0.2	3/4/2002	Primary Sample		Del Mar	268605.9016	1787467.911	no	Constituent is not a COPC/CPEC. Constituent was never detected in Group 6 groundwater wells
OCY (SWMU 7.4)	RD-14	RD-14	8260B	Bromoform	0.34	µg/L	U	0.34	3/4/2002	Primary Sample		Del Mar	268605.9016	1787467.911	no	Constituent is not a COPC/CPEC. Constituent was never detected in Group 6 groundwater wells
OCY (SWMU 7.4)	RD-14	RD-14	8260B	Bromomethane	0.3	µg/L	U	0.3	3/4/2002	Primary Sample		Del Mar	268605.9016	1787467.911	no	Constituent is not a COPC/CPEC. Constituent was never detected in Group 6 groundwater wells
OCY (SWMU 7.4)	RD-14	RD-14	8260B	Carbon disulfide	0.38	µg/L	U	0.38	3/4/2002	Primary Sample		Del Mar	268605.9016	1787467.911	yes	
OCY (SWMU 7.4)	RD-14	RD-14	8260B	Carbon tetrachloride	0.15	µg/L	U	0.15	3/4/2002	Primary Sample		Del Mar	268605.9016	1787467.911	no	Constituent is not a COPC/CPEC. Constituent was never detected in Group 6 groundwater wells
OCY (SWMU 7.4)	RD-14	RD-14	8260B	Chlorobenzene	0.085	µg/L	U	0.085	3/4/2002	Primary Sample		Del Mar	268605.9016	1787467.911	no	Constituent is not a COPC/CPEC. Constituent was never detected in Group 6 groundwater wells
OCY (SWMU 7.4)	RD-14	RD-14	8260B	Chloroethane	0.33	µg/L	U	0.33	3/4/2002	Primary Sample		Del Mar	268605.9016	1787467.911	no	Constituent is not a COPC/CPEC. Constituent was never detected in Group 6 groundwater wells
OCY (SWMU 7.4)	RD-14	RD-14	8260B	Chloroform	0.19	µg/L	U	0.19	3/4/2002	Primary Sample		Del Mar	268605.9016	1787467.911	no	Constituent is not a COPC/CPEC. Constituent was never detected in Group 6 groundwater wells
OCY (SWMU 7.4)	RD-14	RD-14	8260B	Chloromethane	0.27	µg/L	U	0.27	3/4/2002	Primary Sample		Del Mar	268605.9016	1787467.911	yes	
OCY (SWMU 7.4)	RD-14	RD-14	8260B	cis-1,2-Dichloroethene	0.14	µg/L	U	0.14	3/4/2002	Primary Sample		Del Mar	268605.9016	1787467.911	yes	
OCY (SWMU 7.4)	RD-14	RD-14	8260B	cis-1,3-Dichloropropene	0.11	µg/L	U	0.11	3/4/2002	Primary Sample		Del Mar	268605.9016	1787467.911	no	Constituent is not a COPC/CPEC. Constituent was never detected in Group 6 groundwater wells
OCY (SWMU 7.4)	RD-14	RD-14	8260B	Dibromochloromethane	0.18	µg/L	U	0.18	3/4/2002	Primary Sample		Del Mar	268605.9016	1787467.911	no	Constituent is not a COPC/CPEC. Constituent was never detected in Group 6 groundwater wells
OCY (SWMU 7.4)	RD-14	RD-14	8260B	Ethylbenzene	0.18	µg/L	U	0.18	3/4/2002	Primary Sample		Del Mar	268605.9016	1787467.911	yes	
OCY (SWMU 7.4)	RD-14	RD-14	8260B	m,p-Xylene	0.69	µg/L	U	0.69	3/4/2002	Primary Sample		Del Mar	268605.9016	1787467.911	yes	
OCY (SWMU 7.4)	RD-14	RD-14	8260B	Methylene chloride	0.22	µg/L	U	0.22	3/4/2002	Primary Sample		Del Mar	268605.9016	1787467.911	yes	
OCY (SWMU 7.4)	RD-14	RD-14	8260B	o-Xylene	0.14	µg/L	U	0.14	3/4/2002	Primary Sample		Del Mar	268605.9016	1787467.911	yes	
OCY (SWMU 7.4)	RD-14	RD-14	8260B	Tetrachloroethene	0.16	µg/L	U	0.16	3/4/2002	Primary Sample		Del Mar	268605.9016	1787467.911	yes	
OCY (SWMU 7.4)	RD-14	RD-14	8260B	Toluene	0.093	µg/L	U	0.093	3/4/2002	Primary Sample		Del Mar	268605.9016	1787467.911	yes	
OCY (SWMU 7.4)	RD-14	RD-14	8260B	trans-1,2-Dichloroethene	0.11	µg/L	U	0.11	3/4/2002	Primary Sample		Del Mar	268605.9016	1787467.911	yes	
OCY (SWMU 7.4)	RD-14	RD-14	8260B	trans-1,3-Dichloropropene	0.19	µg/L	U	0.19	3/4/2002	Primary Sample		Del Mar	268605.9016	1787467.911	no	Constituent is not a COPC/CPEC. Constituent was never detected in Group 6 groundwater wells
OCY (SWMU 7.4)	RD-14	RD-14	8260B	Trichloroethene	1.7	µg/L		0.14	3/4/2002	Primary Sample		Del Mar	268605.9016	1787467.911	yes	
OCY (SWMU 7.4)	RD-14	RD-14	8260B	Trichlorofluoromethane	0.17	µg/L	U	0.17	3/4/2002	Primary Sample		Del Mar	268605.9016	1787467.911	no	Constituent is not a COPC/CPEC. Constituent was never detected in Group 6 groundwater wells
OCY (SWMU 7.4)	RD-14	RD-14	8260B	Vinyl chloride	0.21	µg/L	U	0.21	3/4/2002	Primary Sample		Del Mar	268605.9016	1787467.911	no	Constituent is not a COPC/CPEC. Constituent was never detected in Group 6 groundwater wells
OCY (SWMU 7.4)	RD-14	RD-14 (2/16/1996)	8260	1,4-Dioxane	500	µg/L	U	500	2/16/1996	Primary Sample	Unknown	BCA-Glen	268605.9016	1787467.911	no	Constituent is not a COPC/CPEC. Constituent was never detected in Group 6 groundwater wells
OCY (SWMU 7.4)	RD-14	RD-14 (2/22/2001)	314.0	Perchlorate	1	µg/L	U	1	2/22/2001	Primary Sample		Babcock	268605.9016	1787467.911	no	Constituent is not a COPC/CPEC. Constituent was never detected in Group 6 groundwater wells
OCY (SWMU 7.4)	RD-14	RD-14 (2/22/2001)	8260B	1,4-Dioxane	20	µg/L	U	20	2/22/2001	Primary Sample	Unknown	Babcock	268605.9016	1787467.911	no	Constituent is not a COPC/CPEC. Constituent was never detected in Group 6 groundwater wells
OCY (SWMU 7.4)	RD-14	RD-14 (2/7/1997)	8260	1,4-Dioxane	500	µg/L	U	500	2/7/1997	Primary Sample	Unknown	VOC Anal	268605.9016	1787467.911	no	Constituent is not a COPC/CPEC. Constituent was never detected in Group 6 groundwater wells
OCY (SWMU 7.4)	RD-14	RD-14 (2/8/2000)	314.0	Perchlorate	4	µg/L	U	4	2/8/2000	Primary Sample		Babcock	268605.9016	1787467.911	no	Constituent is not a COPC/CPEC. Constituent was never detected in Group 6 groundwater wells
OCY (SWMU 7.4)	RD-14	RD-14 (2/9/1999)	314.0	Perchlorate	4	µg/L	U	4	2/9/1999	Primary Sample		Babcock	268605.9016	1787467.911	no	Constituent is not a COPC/CPEC. Constituent was never detected in Group 6 groundwater wells
OCY (SWMU 7.4)	RD-14	RD-14_020904_01	314.0	Perchlorate	0.8	µg/L	U	0.8	2/9/2004	Primary Sample	INB0582	Del Mar	268605.9016	1787467.911	no	Constituent is not a COPC/CPEC. Constituent was never detected in Group 6 groundwater wells
OCY (SWMU 7.4)	RD-14	RD-14_020904_01	8260B	1,1,1-Trichloroethane	0.3	µg/L	U	0.3	2/9/2004	Primary Sample	INB0582	Del Mar	268605.9016	1787467.911	yes	
OCY (SWMU 7.4)	RD-14	RD-14_020904_01	8260B	1,1,2,2-Tetrachloroethane	0.24	µg/L	U	0.24	2/9/2004	Primary Sample	INB0582	Del Mar	268605.9016	1787467.911	no	Constituent is not a COPC/CPEC. Constituent was never detected in Group 6 groundwater wells
OCY (SWMU 7.4)	RD-14	RD-14_020904_01	8260B	1,1,2-Trichloroethane	0.3	µg/L	U	0.3	2/9/2004	Primary Sample	INB0582	Del Mar	268605.9016	1787467.911	no	Constituent is not a COPC/CPEC. Constituent was never detected in Group 6 groundwater wells
OCY (SWMU 7.4)	RD-14	RD-14_020904_01	8260B	1,1,2-Trichlorotrifluoroethane	1.2	µg/L	U	1.2	2/9/2004	Primary Sample	INB0582	Del Mar	268605.9016	1787467.911	yes	
OCY (SWMU 7.4)	RD-14	RD-14_020904_01	8260B	1,1-Dichloroethane	0.27	µg/L	U	0.27	2/9/2004	Primary Sample	INB0582	Del Mar	268605.9016	1787467.911	yes	
OCY (SWMU 7.4)	RD-14	RD-14_020904_01	8260B	1,1-Dichloroethene	0.32	µg/L	U	0.32	2/9/2004	Primary Sample	INB0582	Del Mar	268605.9016	1787467.911	yes	
OCY (SWMU 7.4)	RD-14	RD-14_020904_01	8260B	1,2-Dichlorobenzene	0.32	µg/L	U	0.32	2/9/2004	Primary Sample	INB0582	Del Mar	268605.9016	1787467.911	no	Constituent is not a COPC/CPEC. Constituent was never detected in Group 6 groundwater wells
OCY (SWMU 7.4)	RD-14	RD-14_020904_01	8260B	1,2-Dichloroethane	0.28	µg/L	U	0.28	2/9/2004	Primary Sample	INB0582	Del Mar	268605.9016	1787467.911	yes	
OCY (SWMU 7.4)	RD-14	RD-14_020904_01	8260B	1,2-Dichloropropane	0.35	µg/L	U	0.35	2/9/2004	Primary Sample	INB0582	Del Mar	268605.9016	1787467.911	no	Constituent is not a COPC/CPEC. Constituent was never detected in Group 6 groundwater wells
OCY (SWMU 7.4)	RD-14	RD-14_020904_01	8260B	1,3-Dichlorobenzene	0.35	µg/L	U	0.35	2/9/2004	Primary Sample	INB0582	Del Mar	268605.9016	1787467.911	no	Constituent is not a COPC/CPEC. Constituent was never detected in Group 6 groundwater wells
OCY (SWMU 7.4)	RD-14	RD-14_020904_01	8260B	1,4-Dichlorobenzene	0.37	µg/L	U	0.37	2/9/2004	Primary Sample	INB0582	Del Mar	268605.9016	1787467.911	no	Constituent is not a COPC/CPEC. Constituent was never detected in Group 6 groundwater wells
OCY (SWMU 7.4)	RD-14	RD-14_020904_01	8260B	2-Butanone	3.8	µg/L	U	3.8	2/9/2004	Primary Sample	INB0582	Del Mar	268605.9016	1787467.911	yes	
OCY (SWMU 7.4)	RD-14	RD-14_020904_01	8260B	2-Hexanone	2.6	µg/L	U	2.6	2/9/2004	Primary Sample	INB0582	Del Mar	268605.9016	1787467.911	yes	
OCY (SWMU 7.4)	RD-14	RD-14_020904_01	8260B	4-Bromofluorobenzene	104	%			2/9/2004	Primary Sample	INB0582	Del Mar	268605.9016	1787467.911	no	Lab surrogate analysis result
OCY (SWMU 7.4)	RD-14	RD-14_020904_01	8260B	4-Bromofluorobenzene	108	%			2/9/2004	Primary Sample	INB0582	Del Mar	268605.9016	1787467.911	no	Lab surrogate analysis result
OCY (SWMU 7.4)	RD-14	RD-14_020904_01	8260B	4-Methyl-2-pentanone	2.5	µg/L	U	2.5	2/9/2004	Primary Sample	INB0582	Del Mar	268605.9016	1787467.911	no	Constituent is not a COPC/CPEC. Constituent was never detected in Group 6 groundwater wells
OCY (SWMU 7.4)	RD-14	RD-14_020904_01	8260B	Acetone	5.8	µg/L	U	5.8	2/9/2004	Primary Sample	INB0582	Del Mar	268605.9016	1787467.911	yes	
OCY (SWMU 7.4)	RD-14	RD-14_020904_01	8260B	Benzene	0.28	µg/L	U	0.28	2/9/2004	Primary Sample	INB0582	Del Mar	268605.9016	1787467.911	yes	
OCY (SWMU 7.4)	RD-14	RD-14_020904_01	8260B	Bromodichloromethane	0.3	µg/L	U	0.3	2/9/2004	Primary Sample	INB0582	Del Mar	268605.9016	1787467.911	no	Constituent is not a COPC/CPEC. Constituent was never detected in Group 6 groundwater wells
OCY (SWMU 7.4)	RD-14	RD-14_020904_01	8260B	Bromoform	0.32	µg/L	U	0.32	2/9/2004	Primary Sample	INB0582	Del Mar	268605.9016	1787467.911	no	Constituent is not a COPC/CPEC. Constituent was never detected in Group 6 groundwater wells
OCY (SWMU 7.4)	RD-14	RD-14_020904_01	8260B	Bromomethane	0.34	µg/L	U	0.34	2/9/2004	Primary Sample	INB0582	Del Mar	268605.9016	1787467.911	no	Constituent is not a COPC/CPEC. Constituent was never detected in Group 6 groundwater wells
OCY (SWMU 7.4)	RD-14	RD-14_020904_01	8260B	Carbon disulfide	0.48	µg/L	U	0.48	2/9/2004	Primary Sample	INB0582	Del Mar	268605.9016	1787467.911	yes	
OCY (SWMU 7.4)	RD-14	RD-14_020904_01	8260B	Carbon tetrachloride	0.28	µg/L	U	0.28	2/9/2004	Primary Sample	INB0582	Del Mar	268605.9016	1787467.911	no	Constituent is not a COPC/CPEC. Constituent was never detected in Group 6 groundwater wells
OCY (SWMU 7.4)	RD-14	RD-14_020904_01	8260B	Chlorobenzene	0.36	µg/L	U	0.36	2/9/2004	Primary Sample	INB0582	Del Mar	268605.9016	1787467.911	no	Constituent is not a COPC/CPEC. Constituent was never detected in Group 6 groundwater wells
OCY (SWMU 7.4)	RD-14	RD-14_020904_01	8260B	Chloroethane	0.33	µg/L	U	0.33	2/9/2004	Primary Sample	INB0582	Del Mar	268605.9016	1787467.911	no	Constituent is not a COPC/CPEC. Constituent was never detected in Group 6 groundwater wells
OCY (SWMU 7.4)	RD-14	RD-14_020904_01	8260B	Chloroform	0.33	µg/L	U	0.33	2/9/2004	Primary Sample	INB0582	Del Mar	268605.9016	1787467.911	no	Constituent is not a COPC/CPEC. Constituent was never detected in Group 6 groundwater wells
OCY (SWMU 7.4)	RD-14	RD-14_020904_01	8260B	Chloromethane	0.3	µg/L	U	0.3	2/9/2004	Primary Sample	INB0582	Del Mar	268605.9016	1787467.911	yes	
OCY (SWMU 7.4)	RD-14	RD-14_020904_01	8260B	cis-1,2-Dichloroethene	0.32	µg/L	U	0.32	2/9/2004	Primary Sample	INB0582	Del Mar	268605.9016	1787467.911	yes	
OCY (SWMU 7.4)	RD-14	RD-14_020904_01	8260B	cis-1,3-Dichloropropene	0.22	µg/L	U	0.22	2/9/2004	Primary Sample	INB0582	Del Mar	268605.9016	1787467.911	no	Constituent is not a COPC/CPEC. Constituent was never detected in Group 6 groundwater wells
OCY (SWMU 7.4)	RD-14	RD-14_020904_01	8260B	Dibromochloromethane	0.28	µg/L	U	0.28	2/9/2004	Primary Sample	INB0582	Del Mar	268605.9016	1787467.911	no	Constituent is not a COPC/CPEC. Constituent was never detected in Group 6 groundwater wells
OCY (SWMU 7.4)	RD-14	RD-14_020904_01	8260B	Dibromofluoromethane	108	%			2/9/2004	Primary Sample	INB0582	Del Mar	268605.9016	1787467.911	no	Lab surrogate analysis result
OCY (SWMU 7.4)	RD-14	RD-14_020904_01	8260B	Dibromofluoromethane	114	%			2/9/2004	Primary Sample	INB0582	Del Mar	268605.9016	1787467.911	no	Lab surrogate analysis result
OCY (SWMU 7.4)	RD-14	RD-14_020904_01	8260B	Ethylbenzene	0.25	µg/L	U	0.25	2/9/2004	Primary Sample	INB0582	Del Mar	268605.9016	1787467.911	yes	
OCY (SWMU 7.4)	RD-14	RD-14_020904_01	8260B	m,p-Xylene	0.52	µg/L	U	0.52	2/9/2004	Primary Sample	INB0582	Del Mar	268605.9016	1787467.911	yes	
OCY (SWMU 7.4)	RD-14	RD-14_020904_01	8260B	Methylene chloride	2	µg/L	U	2	2/9/2004	Primary Sample	INB0582	Del Mar	268605.9016	1787467.911	yes	
OCY (SWMU 7.4)	RD-14	RD-14_020904_01	8260B	o-Xylene	0.24	µg/L	U	0.24	2/9/2004	Primary Sample	INB0582	Del Mar	268605.9016	1787467.911	yes	
OCY (SWMU 7.4)	RD-14	RD-14_020904_01	8260B	Tetrachloroethene	0.32	µg/L	U	0.32	2/9/2004	Primary Sample	INB0582	Del Mar	268605.9016	1787467.911	yes	
OCY (SWMU 7.4)	RD-14	RD-14_020904_01	8260B	Toluene	0.36	µg/L	U	0.36	2/9/2004	Primary Sample	INB0582	Del Mar	268605.9016	1787467.911	yes	
OCY (SWMU 7.4)	RD-14	RD-14_020904_01	8260B	Toluene-d8	113	%			2/9/2004	Primary Sample	INB0582	Del Mar	268605.9016	1787467.911	no	Lab surrogate analysis result

SWMU/AOC	Well Identification	Sample Identification	Analytical Method	Analyte	Concentration	Units	Project Qualifier	Detection Limit	Collection Date	Sample Type	SDG Number	Analytical Laboratory	Northings	Eastings	Included in Risk Assessment	Rationale for Risk Exclusion
OCY (SWMU 7.4)	RD-14	RD-14_020904_01	8260B	Toluene-d8	108	%			2/9/2004	Primary Sample	INB0582	Del Mar	268605.9016	1787467.911	no	Lab surrogate analysis result
OCY (SWMU 7.4)	RD-14	RD-14_020904_01	8260B	trans-1,2-Dichloroethene	0.27	µg/L	U	0.27	2/9/2004	Primary Sample	INB0582	Del Mar	268605.9016	1787467.911	yes	
OCY (SWMU 7.4)	RD-14	RD-14_020904_01	8260B	trans-1,3-Dichloropropene	0.24	µg/L	U	0.24	2/9/2004	Primary Sample	INB0582	Del Mar	268605.9016	1787467.911	no	Constituent is not a COPC/CPEC. Constituent was never detected in Group 6 groundwater wells
OCY (SWMU 7.4)	RD-14	RD-14_020904_01	8260B	Trichloroethene	3	µg/L		0.26	2/9/2004	Primary Sample	INB0582	Del Mar	268605.9016	1787467.911	yes	
OCY (SWMU 7.4)	RD-14	RD-14_020904_01	8260B	Trichlorofluoromethane	0.34	µg/L	U	0.34	2/9/2004	Primary Sample	INB0582	Del Mar	268605.9016	1787467.911	no	Constituent is not a COPC/CPEC. Constituent was never detected in Group 6 groundwater wells
OCY (SWMU 7.4)	RD-14	RD-14_020904_01	8260B	Vinyl chloride	0.26	µg/L	U	0.26	2/9/2004	Primary Sample	INB0582	Del Mar	268605.9016	1787467.911	no	Constituent is not a COPC/CPEC. Constituent was never detected in Group 6 groundwater wells
OCY (SWMU 7.4)	RD-14	RD-14_022603_01	314.0	Perchlorate	0.8	µg/L	U	0.8	2/26/2003	Primary Sample	IMB1556	Del Mar	268605.9016	1787467.911	no	Constituent is not a COPC/CPEC. Constituent was never detected in Group 6 groundwater wells
OCY (SWMU 7.4)	RD-14	RD-14_022603_01	8260B	1,1,1-Trichloroethane	0.3	µg/L	U	0.3	2/26/2003	Primary Sample	IMB1556	Del Mar	268605.9016	1787467.911	yes	
OCY (SWMU 7.4)	RD-14	RD-14_022603_01	8260B	1,1,2,2-Tetrachloroethane	0.29	µg/L	U	0.29	2/26/2003	Primary Sample	IMB1556	Del Mar	268605.9016	1787467.911	no	Constituent is not a COPC/CPEC. Constituent was never detected in Group 6 groundwater wells
OCY (SWMU 7.4)	RD-14	RD-14_022603_01	8260B	1,1,2-Trichloroethane	0.3	µg/L	U	0.3	2/26/2003	Primary Sample	IMB1556	Del Mar	268605.9016	1787467.911	no	Constituent is not a COPC/CPEC. Constituent was never detected in Group 6 groundwater wells
OCY (SWMU 7.4)	RD-14	RD-14_022603_01	8260B	1,1,2-Trichlorotrifluoroethane	1.2	µg/L	U	1.2	2/26/2003	Primary Sample	IMB1556	Del Mar	268605.9016	1787467.911	yes	
OCY (SWMU 7.4)	RD-14	RD-14_022603_01	8260B	1,1-Dichloroethane	0.27	µg/L	U	0.27	2/26/2003	Primary Sample	IMB1556	Del Mar	268605.9016	1787467.911	yes	
OCY (SWMU 7.4)	RD-14	RD-14_022603_01	8260B	1,1-Dichloroethene	0.32	µg/L	U	0.32	2/26/2003	Primary Sample	IMB1556	Del Mar	268605.9016	1787467.911	yes	
OCY (SWMU 7.4)	RD-14	RD-14_022603_01	8260B	1,2-Dichlorobenzene	0.32	µg/L	U	0.32	2/26/2003	Primary Sample	IMB1556	Del Mar	268605.9016	1787467.911	no	Constituent is not a COPC/CPEC. Constituent was never detected in Group 6 groundwater wells
OCY (SWMU 7.4)	RD-14	RD-14_022603_01	8260B	1,2-Dichloroethane	0.28	µg/L	U	0.28	2/26/2003	Primary Sample	IMB1556	Del Mar	268605.9016	1787467.911	yes	
OCY (SWMU 7.4)	RD-14	RD-14_022603_01	8260B	1,2-Dichloropropane	0.35	µg/L	U	0.35	2/26/2003	Primary Sample	IMB1556	Del Mar	268605.9016	1787467.911	no	Constituent is not a COPC/CPEC. Constituent was never detected in Group 6 groundwater wells
OCY (SWMU 7.4)	RD-14	RD-14_022603_01	8260B	1,3-Dichlorobenzene	0.35	µg/L	U	0.35	2/26/2003	Primary Sample	IMB1556	Del Mar	268605.9016	1787467.911	no	Constituent is not a COPC/CPEC. Constituent was never detected in Group 6 groundwater wells
OCY (SWMU 7.4)	RD-14	RD-14_022603_01	8260B	1,4-Dichlorobenzene	0.37	µg/L	U	0.37	2/26/2003	Primary Sample	IMB1556	Del Mar	268605.9016	1787467.911	no	Constituent is not a COPC/CPEC. Constituent was never detected in Group 6 groundwater wells
OCY (SWMU 7.4)	RD-14	RD-14_022603_01	8260B	2-Butanone	3.8	µg/L	U	3.8	2/26/2003	Primary Sample	IMB1556	Del Mar	268605.9016	1787467.911	yes	
OCY (SWMU 7.4)	RD-14	RD-14_022603_01	8260B	2-Hexanone	2.5	µg/L	U	2.5	2/26/2003	Primary Sample	IMB1556	Del Mar	268605.9016	1787467.911	yes	
OCY (SWMU 7.4)	RD-14	RD-14_022603_01	8260B	4-Bromofluorobenzene	100	%			2/26/2003	Primary Sample	IMB1556	Del Mar	268605.9016	1787467.911	no	Lab surrogate analysis result
OCY (SWMU 7.4)	RD-14	RD-14_022603_01	8260B	4-Methyl-2-pentanone	2.5	µg/L	U	2.5	2/26/2003	Primary Sample	IMB1556	Del Mar	268605.9016	1787467.911	no	Constituent is not a COPC/CPEC. Constituent was never detected in Group 6 groundwater wells
OCY (SWMU 7.4)	RD-14	RD-14_022603_01	8260B	Acetone	4.5	µg/L	U	4.5	2/26/2003	Primary Sample	IMB1556	Del Mar	268605.9016	1787467.911	yes	
OCY (SWMU 7.4)	RD-14	RD-14_022603_01	8260B	Benzene	0.28	µg/L	U	0.28	2/26/2003	Primary Sample	IMB1556	Del Mar	268605.9016	1787467.911	yes	
OCY (SWMU 7.4)	RD-14	RD-14_022603_01	8260B	Bromodichloromethane	0.3	µg/L	U	0.3	2/26/2003	Primary Sample	IMB1556	Del Mar	268605.9016	1787467.911	no	Constituent is not a COPC/CPEC. Constituent was never detected in Group 6 groundwater wells
OCY (SWMU 7.4)	RD-14	RD-14_022603_01	8260B	Bromoform	0.25	µg/L	U	0.25	2/26/2003	Primary Sample	IMB1556	Del Mar	268605.9016	1787467.911	no	Constituent is not a COPC/CPEC. Constituent was never detected in Group 6 groundwater wells
OCY (SWMU 7.4)	RD-14	RD-14_022603_01	8260B	Bromomethane	0.2	µg/L	U	0.2	2/26/2003	Primary Sample	IMB1556	Del Mar	268605.9016	1787467.911	no	Constituent is not a COPC/CPEC. Constituent was never detected in Group 6 groundwater wells
OCY (SWMU 7.4)	RD-14	RD-14_022603_01	8260B	Carbon disulfide	0.33	µg/L	U	0.33	2/26/2003	Primary Sample	IMB1556	Del Mar	268605.9016	1787467.911	yes	
OCY (SWMU 7.4)	RD-14	RD-14_022603_01	8260B	Carbon tetrachloride	0.28	µg/L	U	0.28	2/26/2003	Primary Sample	IMB1556	Del Mar	268605.9016	1787467.911	no	Constituent is not a COPC/CPEC. Constituent was never detected in Group 6 groundwater wells
OCY (SWMU 7.4)	RD-14	RD-14_022603_01	8260B	Chlorobenzene	0.36	µg/L	U	0.36	2/26/2003	Primary Sample	IMB1556	Del Mar	268605.9016	1787467.911	no	Constituent is not a COPC/CPEC. Constituent was never detected in Group 6 groundwater wells
OCY (SWMU 7.4)	RD-14	RD-14_022603_01	8260B	Chloroethane	0.33	µg/L	U	0.33	2/26/2003	Primary Sample	IMB1556	Del Mar	268605.9016	1787467.911	no	Constituent is not a COPC/CPEC. Constituent was never detected in Group 6 groundwater wells
OCY (SWMU 7.4)	RD-14	RD-14_022603_01	8260B	Chloroform	0.33	µg/L	U	0.33	2/26/2003	Primary Sample	IMB1556	Del Mar	268605.9016	1787467.911	no	Constituent is not a COPC/CPEC. Constituent was never detected in Group 6 groundwater wells
OCY (SWMU 7.4)	RD-14	RD-14_022603_01	8260B	Chloromethane	0.14	µg/L	U	0.14	2/26/2003	Primary Sample	IMB1556	Del Mar	268605.9016	1787467.911	yes	
OCY (SWMU 7.4)	RD-14	RD-14_022603_01	8260B	cis-1,2-Dichloroethene	0.32	µg/L	U	0.32	2/26/2003	Primary Sample	IMB1556	Del Mar	268605.9016	1787467.911	yes	
OCY (SWMU 7.4)	RD-14	RD-14_022603_01	8260B	cis-1,3-Dichloropropene	0.22	µg/L	U	0.22	2/26/2003	Primary Sample	IMB1556	Del Mar	268605.9016	1787467.911	no	Constituent is not a COPC/CPEC. Constituent was never detected in Group 6 groundwater wells
OCY (SWMU 7.4)	RD-14	RD-14_022603_01	8260B	Dibromochloromethane	0.28	µg/L	U	0.28	2/26/2003	Primary Sample	IMB1556	Del Mar	268605.9016	1787467.911	no	Constituent is not a COPC/CPEC. Constituent was never detected in Group 6 groundwater wells
OCY (SWMU 7.4)	RD-14	RD-14_022603_01	8260B	Dibromofluoromethane	110	%			2/26/2003	Primary Sample	IMB1556	Del Mar	268605.9016	1787467.911	no	Lab surrogate analysis result
OCY (SWMU 7.4)	RD-14	RD-14_022603_01	8260B	Ethylbenzene	0.25	µg/L	U	0.25	2/26/2003	Primary Sample	IMB1556	Del Mar	268605.9016	1787467.911	yes	
OCY (SWMU 7.4)	RD-14	RD-14_022603_01	8260B	m,p-Xylene	0.38	µg/L	U	0.38	2/26/2003	Primary Sample	IMB1556	Del Mar	268605.9016	1787467.911	yes	
OCY (SWMU 7.4)	RD-14	RD-14_022603_01	8260B	Methylene chloride	0.33	µg/L	U	0.33	2/26/2003	Primary Sample	IMB1556	Del Mar	268605.9016	1787467.911	yes	
OCY (SWMU 7.4)	RD-14	RD-14_022603_01	8260B	o-Xylene	0.24	µg/L	U	0.24	2/26/2003	Primary Sample	IMB1556	Del Mar	268605.9016	1787467.911	yes	
OCY (SWMU 7.4)	RD-14	RD-14_022603_01	8260B	Tetrachloroethene	0.32	µg/L	U	0.32	2/26/2003	Primary Sample	IMB1556	Del Mar	268605.9016	1787467.911	yes	
OCY (SWMU 7.4)	RD-14	RD-14_022603_01	8260B	Toluene	0.49	µg/L	U	0.49	2/26/2003	Primary Sample	IMB1556	Del Mar	268605.9016	1787467.911	yes	
OCY (SWMU 7.4)	RD-14	RD-14_022603_01	8260B	Toluene-d8	104	%			2/26/2003	Primary Sample	IMB1556	Del Mar	268605.9016	1787467.911	no	Lab surrogate analysis result
OCY (SWMU 7.4)	RD-14	RD-14_022603_01	8260B	trans-1,2-Dichloroethene	0.27	µg/L	U	0.27	2/26/2003	Primary Sample	IMB1556	Del Mar	268605.9016	1787467.911	yes	
OCY (SWMU 7.4)	RD-14	RD-14_022603_01	8260B	trans-1,3-Dichloropropene	0.24	µg/L	U	0.24	2/26/2003	Primary Sample	IMB1556	Del Mar	268605.9016	1787467.911	no	Constituent is not a COPC/CPEC. Constituent was never detected in Group 6 groundwater wells
OCY (SWMU 7.4)	RD-14	RD-14_022603_01	8260B	Trichloroethene	4.3	µg/L		0.26	2/26/2003	Primary Sample	IMB1556	Del Mar	268605.9016	1787467.911	yes	
OCY (SWMU 7.4)	RD-14	RD-14_022603_01	8260B	Trichlorofluoromethane	0.34	µg/L	U	0.34	2/26/2003	Primary Sample	IMB1556	Del Mar	268605.9016	1787467.911	no	Constituent is not a COPC/CPEC. Constituent was never detected in Group 6 groundwater wells
OCY (SWMU 7.4)	RD-14	RD-14_022603_01	8260B	Vinyl chloride	0.19	µg/L	U	0.19	2/26/2003	Primary Sample	IMB1556	Del Mar	268605.9016	1787467.911	no	Constituent is not a COPC/CPEC. Constituent was never detected in Group 6 groundwater wells
OCY (SWMU 7.4)	RD-14	Trace-67	Metals	Antimony-Dissolved	100	µg/L	U	100	8/29/1989	Primary Sample		BCA-Bak	268605.9016	1787467.911	no	Not site related; reflect naturally occuring levels; see Appendix B
OCY (SWMU 7.4)	RD-14	Trace-67	Metals	Arsenic-Dissolved	10	µg/L	U	10	8/29/1989	Primary Sample		BCA-Bak	268605.9016	1787467.911	no	Not site related; reflect naturally occuring levels; see Appendix B
OCY (SWMU 7.4)	RD-14	Trace-67	Metals	Barium-Dissolved	100	µg/L	U	100	8/29/1989	Primary Sample		BCA-Bak	268605.9016	1787467.911	no	Not site related; reflect naturally occuring levels; see Appendix B
OCY (SWMU 7.4)	RD-14	Trace-67	Metals	Beryllium-Dissolved	10	µg/L	U	10	8/29/1989	Primary Sample		BCA-Bak	268605.9016	1787467.911	no	Not site related; reflect naturally occuring levels; see Appendix B
OCY (SWMU 7.4)	RD-14	Trace-67	Metals	Cadmium-Dissolved	5	µg/L	U	5	8/29/1989	Primary Sample		BCA-Bak	268605.9016	1787467.911	no	Not site related; reflect naturally occuring levels; see Appendix B
OCY (SWMU 7.4)	RD-14	Trace-67	Metals	Chromium-Dissolved	10	µg/L	U	10	8/29/1989	Primary Sample		BCA-Bak	268605.9016	1787467.911	no	Not site related; reflect naturally occuring levels; see Appendix B
OCY (SWMU 7.4)	RD-14	Trace-67	Metals	Copper-Dissolved	10	µg/L	U	10	8/29/1989	Primary Sample		BCA-Bak	268605.9016	1787467.911	no	Elevated DL in early data; not considered representative
OCY (SWMU 7.4)	RD-14	Trace-67	Metals	Iron	50	µg/L	U	50	8/29/1989	Primary Sample		BCA-Bak	268605.9016	1787467.911	no	Not site related; reflect naturally occuring levels; see Appendix B
OCY (SWMU 7.4)	RD-14	Trace-67	Metals	Lead-Dissolved	10	µg/L	U	10	8/29/1989	Primary Sample		BCA-Bak	268605.9016	1787467.911	no	Not site related; reflect naturally occuring levels; see Appendix B
OCY (SWMU 7.4)	RD-14	Trace-67	Metals	Manganese-Dissolved	10	µg/L	U	10	8/29/1989	Primary Sample		BCA-Bak	268605.9016	1787467.911	no	Not site related; reflect naturally occuring levels; see Appendix B
OCY (SWMU 7.4)	RD-14	Trace-67	Metals	Mercury-Dissolved	0.2	µg/L	U	0.2	8/29/1989	Primary Sample		BCA-Bak	268605.9016	1787467.911	no	Not site related; reflect naturally occuring levels; see Appendix B
OCY (SWMU 7.4)	RD-14	Trace-67	Metals	Molybdenum-Dissolved	100	µg/L	U	100	8/29/1989	Primary Sample		BCA-Bak	268605.9016	1787467.911	no	Not site related; reflect naturally occuring levels; see Appendix B
OCY (SWMU 7.4)	RD-14	Trace-67	Metals	Nickel-Dissolved	50	µg/L	U	50	8/29/1989	Primary Sample		BCA-Bak	268605.9016	1787467.911	no	Not site related; reflect naturally occuring levels; see Appendix B
OCY (SWMU 7.4)	RD-14	Trace-67	Metals	Selenium-Dissolved	5	µg/L	U	5	8/29/1989	Primary Sample		BCA-Bak	268605.9016	1787467.911	no	Not site related; reflect naturally occuring levels; see Appendix B
OCY (SWMU 7.4)	RD-14	Trace-67	Metals	Silver-Dissolved	10	µg/L	U	10	8/29/1989	Primary Sample		BCA-Bak	268605.9016	1787467.911	no	Not site related; reflect naturally occuring levels; see Appendix B
OCY (SWMU 7.4)	RD-14	Trace-67	Metals	Thallium-Dissolved	100	µg/L	U	100	8/29/1989	Primary Sample		BCA-Bak	268605.9016	1787467.911	no	Elevated DL in early data; not considered representative
OCY (SWMU 7.4)	RD-14	Trace-67	Metals	Zinc-Dissolved	1023	µg/L			8/29/1989	Primary Sample		BCA-Bak	268605.9016	1787467.911	no	Not site related; reflect naturally occuring levels; see Appendix B
OCY (SWMU 7.4)	RD-14	Trace-67	Rad Chem	Strontium-Dissolved	0.294	mg/L			8/29/1989	Primary Sample		BCA-Bak	268605.9016	1787467.911	no	General parameters and radionuclides not included in risk assessment
OCY (SWMU 7.4)	RD-14	VOC-1748	8240	1,1,1-Trichloroethane	1	µg/L	U	1	8/29/1989	Primary Sample	SSFL Legacy Dat	AnalTech	268605.9016	1787467.911	no	Analysis is not within 3 years of the most recent result
OCY (SWMU 7.4)	RD-14	VOC-1748	8240	1,1,2,2-Tetrachloroethane	1	µg/L	U	1	8/29/1989	Primary Sample	SSFL Legacy Dat	AnalTech	268605.9016	1787467.911	no	Constituent is not a COPC/CPEC. Constituent was never detected in Group 6 groundwater wells
OCY (SWMU 7.4)	RD-14	VOC-1748	8240	1,1,2-Trichloroethane	1	µg/L	U	1	8/29/1989	Primary Sample	SSFL Legacy Dat	AnalTech	268605.9016	1787467.911	no	Constituent is not a COPC/CPEC. Constituent was never detected in Group 6 groundwater wells
OCY (SWMU 7.4)	RD-14	VOC-1748	8240	1,1-Dichloroethane	1	µg/L	U	1	8/29/1989	Primary Sample	SSFL Legacy Dat	AnalTech	268605.9016	1787467.911	no	Analysis is not within 3 years of the most recent result
OCY (SWMU 7.4)	RD-14	VOC-1748	8240	1,1-Dichloroethene	1	µg/L	U	1	8/29/1989	Primary Sample	SSFL Legacy Dat	AnalTech	268605.9016	1787467.911	no	Analysis is not within 3 years of the most recent result
OCY (SWMU 7.4)	RD-14	VOC-1748	8240	1,2-Dichloroethane	1	µg/L	U	1	8/29/1989	Primary Sample	SSFL Legacy Dat	AnalTech	268605.9016	1787467.911	no	Analysis is not within 3 years of the most recent result
OCY (SWMU 7.4)	RD-14	VOC-1748	8240	1,2-Dichloropropane	1	µg/L	U	1	8/29/1989	Primary Sample	SSFL Legacy Dat	AnalTech	268605.9016	1787467.911	no	Constituent is not a COPC/CPEC. Constituent was never detected in Group 6 groundwater wells
OCY (SWMU 7.4)	RD-14	VOC-1748	8240	2-Butanone	20	µg/L	U	20	8/29/1989	Primary Sample	SSFL Legacy Dat	AnalTech	268605.9016	1787467.911	no	Analysis is not within 3 years of the most recent result
OCY (SWMU 7.4)	RD-14	VOC-1748	8240	2-Chloroethyl vinyl ether	10	µg/L	U	10	8/29/1989	Primary Sample	SSFL Legacy Dat	AnalTech	268605.9016	1787467.911	no	Constituent is not a COPC/CPEC. Constituent was never detected in Group 6 groundwater wells

SWMU/AOC	Well Identification	Sample Identification	Analytical Method	Analyte	Concentration	Units	Project Qualifier	Detection Limit	Collection Date	Sample Type	SDG Number	Analytical Laboratory	Northings	Eastings	Included in Risk Assessment	Rationale for Risk Exclusion
OCY (SWMU 7.4)	RD-14	VOC-1748	8240	2-Hexanone	10	µg/L	U	10	8/29/1989	Primary Sample	SSFL Legacy Dat	AnalTech	268605.9016	1787467.911	no	Analysis is not within 3 years of the most recent result
OCY (SWMU 7.4)	RD-14	VOC-1748	8240	4-Methyl-2-pentanone	10	µg/L	U	10	8/29/1989	Primary Sample	SSFL Legacy Dat	AnalTech	268605.9016	1787467.911	no	Constituent is not a COPC/CPEC. Constituent was never detected in Group 6 groundwater wells
OCY (SWMU 7.4)	RD-14	VOC-1748	8240	Acetone	20	µg/L	U	20	8/29/1989	Primary Sample	SSFL Legacy Dat	AnalTech	268605.9016	1787467.911	no	Analysis is not within 3 years of the most recent result
OCY (SWMU 7.4)	RD-14	VOC-1748	8240	Benzene	1	µg/L	U	1	8/29/1989	Primary Sample	SSFL Legacy Dat	AnalTech	268605.9016	1787467.911	no	Analysis is not within 3 years of the most recent result
OCY (SWMU 7.4)	RD-14	VOC-1748	8240	Bromodichloromethane	1	µg/L	U	1	8/29/1989	Primary Sample	SSFL Legacy Dat	AnalTech	268605.9016	1787467.911	no	Constituent is not a COPC/CPEC. Constituent was never detected in Group 6 groundwater wells
OCY (SWMU 7.4)	RD-14	VOC-1748	8240	Bromoform	5	µg/L	U	5	8/29/1989	Primary Sample	SSFL Legacy Dat	AnalTech	268605.9016	1787467.911	no	Constituent is not a COPC/CPEC. Constituent was never detected in Group 6 groundwater wells
OCY (SWMU 7.4)	RD-14	VOC-1748	8240	Bromomethane	10	µg/L	U	10	8/29/1989	Primary Sample	SSFL Legacy Dat	AnalTech	268605.9016	1787467.911	no	Constituent is not a COPC/CPEC. Constituent was never detected in Group 6 groundwater wells
OCY (SWMU 7.4)	RD-14	VOC-1748	8240	Carbon disulfide	1	µg/L	U	1	8/29/1989	Primary Sample	SSFL Legacy Dat	AnalTech	268605.9016	1787467.911	no	Analysis is not within 3 years of the most recent result
OCY (SWMU 7.4)	RD-14	VOC-1748	8240	Carbon tetrachloride	1	µg/L	U	1	8/29/1989	Primary Sample	SSFL Legacy Dat	AnalTech	268605.9016	1787467.911	no	Constituent is not a COPC/CPEC. Constituent was never detected in Group 6 groundwater wells
OCY (SWMU 7.4)	RD-14	VOC-1748	8240	Chlorobenzene	1	µg/L	U	1	8/29/1989	Primary Sample	SSFL Legacy Dat	AnalTech	268605.9016	1787467.911	no	Constituent is not a COPC/CPEC. Constituent was never detected in Group 6 groundwater wells
OCY (SWMU 7.4)	RD-14	VOC-1748	8240	Chloroethane	1	µg/L	U	1	8/29/1989	Primary Sample	SSFL Legacy Dat	AnalTech	268605.9016	1787467.911	no	Constituent is not a COPC/CPEC. Constituent was never detected in Group 6 groundwater wells
OCY (SWMU 7.4)	RD-14	VOC-1748	8240	Chloroform	1	µg/L	U	1	8/29/1989	Primary Sample	SSFL Legacy Dat	AnalTech	268605.9016	1787467.911	no	Constituent is not a COPC/CPEC. Constituent was never detected in Group 6 groundwater wells
OCY (SWMU 7.4)	RD-14	VOC-1748	8240	Chloromethane	10	µg/L	U	10	8/29/1989	Primary Sample	SSFL Legacy Dat	AnalTech	268605.9016	1787467.911	no	Analysis is not within 3 years of the most recent result
OCY (SWMU 7.4)	RD-14	VOC-1748	8240	cis-1,3-Dichloropropene	1	µg/L	U	1	8/29/1989	Primary Sample	SSFL Legacy Dat	AnalTech	268605.9016	1787467.911	no	Constituent is not a COPC/CPEC. Constituent was never detected in Group 6 groundwater wells
OCY (SWMU 7.4)	RD-14	VOC-1748	8240	Dibromochloromethane	1	µg/L	U	1	8/29/1989	Primary Sample	SSFL Legacy Dat	AnalTech	268605.9016	1787467.911	no	Constituent is not a COPC/CPEC. Constituent was never detected in Group 6 groundwater wells
OCY (SWMU 7.4)	RD-14	VOC-1748	8240	Dichlorobenzenes	5	µg/L	U	5	8/29/1989	Primary Sample	SSFL Legacy Dat	AnalTech	268605.9016	1787467.911	no	Constituent is not a COPC/CPEC. Constituent was never detected in Group 6 groundwater wells
OCY (SWMU 7.4)	RD-14	VOC-1748	8240	Ethylbenzene	1	µg/L	U	1	8/29/1989	Primary Sample	SSFL Legacy Dat	AnalTech	268605.9016	1787467.911	no	Analysis is not within 3 years of the most recent result
OCY (SWMU 7.4)	RD-14	VOC-1748	8240	Methylene chloride	5	µg/L	U	5	8/29/1989	Primary Sample	SSFL Legacy Dat	AnalTech	268605.9016	1787467.911	no	Analysis is not within 3 years of the most recent result
OCY (SWMU 7.4)	RD-14	VOC-1748	8240	Styrene	1	µg/L	U	1	8/29/1989	Primary Sample	SSFL Legacy Dat	AnalTech	268605.9016	1787467.911	no	Constituent is not a COPC/CPEC. Constituent was never detected in Group 6 groundwater wells
OCY (SWMU 7.4)	RD-14	VOC-1748	8240	Tetrachloroethene	1	µg/L	U	1	8/29/1989	Primary Sample	SSFL Legacy Dat	AnalTech	268605.9016	1787467.911	no	Analysis is not within 3 years of the most recent result
OCY (SWMU 7.4)	RD-14	VOC-1748	8240	Toluene	1	µg/L	U	1	8/29/1989	Primary Sample	SSFL Legacy Dat	AnalTech	268605.9016	1787467.911	no	Analysis is not within 3 years of the most recent result
OCY (SWMU 7.4)	RD-14	VOC-1748	8240	trans-1,2-Dichloroethene	1	µg/L	U	1	8/29/1989	Primary Sample	SSFL Legacy Dat	AnalTech	268605.9016	1787467.911	no	Analysis is not within 3 years of the most recent result
OCY (SWMU 7.4)	RD-14	VOC-1748	8240	trans-1,3-Dichloropropene	1	µg/L	U	1	8/29/1989	Primary Sample	SSFL Legacy Dat	AnalTech	268605.9016	1787467.911	no	Constituent is not a COPC/CPEC. Constituent was never detected in Group 6 groundwater wells
OCY (SWMU 7.4)	RD-14	VOC-1748	8240	Trichloroethene	8	µg/L			8/29/1989	Primary Sample	SSFL Legacy Dat	AnalTech	268605.9016	1787467.911	no	Analysis is not within 3 years of the most recent result
OCY (SWMU 7.4)	RD-14	VOC-1748	8240	Vinyl acetate	10	µg/L	U	10	8/29/1989	Primary Sample	SSFL Legacy Dat	AnalTech	268605.9016	1787467.911	no	Constituent is not a COPC/CPEC. Constituent was never detected in Group 6 groundwater wells
OCY (SWMU 7.4)	RD-14	VOC-1748	8240	Vinyl chloride	1	µg/L	U	1	8/29/1989	Primary Sample	SSFL Legacy Dat	AnalTech	268605.9016	1787467.911	no	Constituent is not a COPC/CPEC. Constituent was never detected in Group 6 groundwater wells
OCY (SWMU 7.4)	RD-14	VOC-1748	8240	Xylenes (total)	1	µg/L	U	1	8/29/1989	Primary Sample	SSFL Legacy Dat	AnalTech	268605.9016	1787467.911	yes	
OCY (SWMU 7.4)	RD-14	VOC-1749	8240	1,1,1-Trichloroethane	1	µg/L	U	1	10/18/1989	Primary Sample	SSFL Legacy Dat	AnalTech	268605.9016	1787467.911	no	Analysis is not within 3 years of the most recent result
OCY (SWMU 7.4)	RD-14	VOC-1749	8240	1,1,2,2-Tetrachloroethane	1	µg/L	U	1	10/18/1989	Primary Sample	SSFL Legacy Dat	AnalTech	268605.9016	1787467.911	no	Constituent is not a COPC/CPEC. Constituent was never detected in Group 6 groundwater wells
OCY (SWMU 7.4)	RD-14	VOC-1749	8240	1,1,2-Trichloroethane	1	µg/L	U	1	10/18/1989	Primary Sample	SSFL Legacy Dat	AnalTech	268605.9016	1787467.911	no	Constituent is not a COPC/CPEC. Constituent was never detected in Group 6 groundwater wells
OCY (SWMU 7.4)	RD-14	VOC-1749	8240	1,1-Dichloroethane	1	µg/L	U	1	10/18/1989	Primary Sample	SSFL Legacy Dat	AnalTech	268605.9016	1787467.911	no	Analysis is not within 3 years of the most recent result
OCY (SWMU 7.4)	RD-14	VOC-1749	8240	1,1-Dichloroethene	1	µg/L	U	1	10/18/1989	Primary Sample	SSFL Legacy Dat	AnalTech	268605.9016	1787467.911	no	Analysis is not within 3 years of the most recent result
OCY (SWMU 7.4)	RD-14	VOC-1749	8240	1,2-Dichloroethane	1	µg/L	U	1	10/18/1989	Primary Sample	SSFL Legacy Dat	AnalTech	268605.9016	1787467.911	no	Analysis is not within 3 years of the most recent result
OCY (SWMU 7.4)	RD-14	VOC-1749	8240	1,2-Dichloropropane	1	µg/L	U	1	10/18/1989	Primary Sample	SSFL Legacy Dat	AnalTech	268605.9016	1787467.911	no	Constituent is not a COPC/CPEC. Constituent was never detected in Group 6 groundwater wells
OCY (SWMU 7.4)	RD-14	VOC-1749	8240	2-Butanone	10	µg/L	U	10	10/18/1989	Primary Sample	SSFL Legacy Dat	AnalTech	268605.9016	1787467.911	no	Analysis is not within 3 years of the most recent result
OCY (SWMU 7.4)	RD-14	VOC-1749	8240	2-Chloroethyl vinyl ether	10	µg/L	U	10	10/18/1989	Primary Sample	SSFL Legacy Dat	AnalTech	268605.9016	1787467.911	no	Constituent is not a COPC/CPEC. Constituent was never detected in Group 6 groundwater wells
OCY (SWMU 7.4)	RD-14	VOC-1749	8240	2-Hexanone	10	µg/L	U	10	10/18/1989	Primary Sample	SSFL Legacy Dat	AnalTech	268605.9016	1787467.911	no	Analysis is not within 3 years of the most recent result
OCY (SWMU 7.4)	RD-14	VOC-1749	8240	4-Methyl-2-pentanone	10	µg/L	U	10	10/18/1989	Primary Sample	SSFL Legacy Dat	AnalTech	268605.9016	1787467.911	no	Constituent is not a COPC/CPEC. Constituent was never detected in Group 6 groundwater wells
OCY (SWMU 7.4)	RD-14	VOC-1749	8240	Acetone	10	µg/L	U	10	10/18/1989	Primary Sample	SSFL Legacy Dat	AnalTech	268605.9016	1787467.911	no	Analysis is not within 3 years of the most recent result
OCY (SWMU 7.4)	RD-14	VOC-1749	8240	Benzene	1	µg/L	U	1	10/18/1989	Primary Sample	SSFL Legacy Dat	AnalTech	268605.9016	1787467.911	no	Analysis is not within 3 years of the most recent result
OCY (SWMU 7.4)	RD-14	VOC-1749	8240	Bromodichloromethane	1	µg/L	U	1	10/18/1989	Primary Sample	SSFL Legacy Dat	AnalTech	268605.9016	1787467.911	no	Constituent is not a COPC/CPEC. Constituent was never detected in Group 6 groundwater wells
OCY (SWMU 7.4)	RD-14	VOC-1749	8240	Bromoform	5	µg/L	U	5	10/18/1989	Primary Sample	SSFL Legacy Dat	AnalTech	268605.9016	1787467.911	no	Constituent is not a COPC/CPEC. Constituent was never detected in Group 6 groundwater wells
OCY (SWMU 7.4)	RD-14	VOC-1749	8240	Bromomethane	10	µg/L	U	10	10/18/1989	Primary Sample	SSFL Legacy Dat	AnalTech	268605.9016	1787467.911	no	Constituent is not a COPC/CPEC. Constituent was never detected in Group 6 groundwater wells
OCY (SWMU 7.4)	RD-14	VOC-1749	8240	Carbon disulfide	1	µg/L	U	1	10/18/1989	Primary Sample	SSFL Legacy Dat	AnalTech	268605.9016	1787467.911	no	Analysis is not within 3 years of the most recent result
OCY (SWMU 7.4)	RD-14	VOC-1749	8240	Carbon tetrachloride	1	µg/L	U	1	10/18/1989	Primary Sample	SSFL Legacy Dat	AnalTech	268605.9016	1787467.911	no	Constituent is not a COPC/CPEC. Constituent was never detected in Group 6 groundwater wells
OCY (SWMU 7.4)	RD-14	VOC-1749	8240	Chlorobenzene	1	µg/L	U	1	10/18/1989	Primary Sample	SSFL Legacy Dat	AnalTech	268605.9016	1787467.911	no	Constituent is not a COPC/CPEC. Constituent was never detected in Group 6 groundwater wells
OCY (SWMU 7.4)	RD-14	VOC-1749	8240	Chloroethane	1	µg/L	U	1	10/18/1989	Primary Sample	SSFL Legacy Dat	AnalTech	268605.9016	1787467.911	no	Constituent is not a COPC/CPEC. Constituent was never detected in Group 6 groundwater wells
OCY (SWMU 7.4)	RD-14	VOC-1749	8240	Chloroform	1	µg/L	U	1	10/18/1989	Primary Sample	SSFL Legacy Dat	AnalTech	268605.9016	1787467.911	no	Constituent is not a COPC/CPEC. Constituent was never detected in Group 6 groundwater wells
OCY (SWMU 7.4)	RD-14	VOC-1749	8240	Chloromethane	10	µg/L	U	10	10/18/1989	Primary Sample	SSFL Legacy Dat	AnalTech	268605.9016	1787467.911	no	Analysis is not within 3 years of the most recent result
OCY (SWMU 7.4)	RD-14	VOC-1749	8240	cis-1,3-Dichloropropene	1	µg/L	U	1	10/18/1989	Primary Sample	SSFL Legacy Dat	AnalTech	268605.9016	1787467.911	no	Constituent is not a COPC/CPEC. Constituent was never detected in Group 6 groundwater wells
OCY (SWMU 7.4)	RD-14	VOC-1749	8240	Dibromochloromethane	1	µg/L	U	1	10/18/1989	Primary Sample	SSFL Legacy Dat	AnalTech	268605.9016	1787467.911	no	Constituent is not a COPC/CPEC. Constituent was never detected in Group 6 groundwater wells
OCY (SWMU 7.4)	RD-14	VOC-1749	8240	Dichlorobenzenes	5	µg/L	U	5	10/18/1989	Primary Sample	SSFL Legacy Dat	AnalTech	268605.9016	1787467.911	no	Constituent is not a COPC/CPEC. Constituent was never detected in Group 6 groundwater wells
OCY (SWMU 7.4)	RD-14	VOC-1749	8240	Ethylbenzene	1	µg/L	U	1	10/18/1989	Primary Sample	SSFL Legacy Dat	AnalTech	268605.9016	1787467.911	no	Analysis is not within 3 years of the most recent result
OCY (SWMU 7.4)	RD-14	VOC-1749	8240	Methylene chloride	5	µg/L	U	5	10/18/1989	Primary Sample	SSFL Legacy Dat	AnalTech	268605.9016	1787467.911	no	Analysis is not within 3 years of the most recent result
OCY (SWMU 7.4)	RD-14	VOC-1749	8240	Styrene	1	µg/L	U	1	10/18/1989	Primary Sample	SSFL Legacy Dat	AnalTech	268605.9016	1787467.911	no	Constituent is not a COPC/CPEC. Constituent was never detected in Group 6 groundwater wells
OCY (SWMU 7.4)	RD-14	VOC-1749	8240	Tetrachloroethene	1	µg/L	U	1	10/18/1989	Primary Sample	SSFL Legacy Dat	AnalTech	268605.9016	1787467.911	no	Analysis is not within 3 years of the most recent result
OCY (SWMU 7.4)	RD-14	VOC-1749	8240	Toluene	1	µg/L	U	1	10/18/1989	Primary Sample	SSFL Legacy Dat	AnalTech	268605.9016	1787467.911	no	Analysis is not within 3 years of the most recent result
OCY (SWMU 7.4)	RD-14	VOC-1749	8240	trans-1,2-Dichloroethene	1	µg/L	U	1	10/18/1989	Primary Sample	SSFL Legacy Dat	AnalTech	268605.9016	1787467.911	no	Analysis is not within 3 years of the most recent result
OCY (SWMU 7.4)	RD-14	VOC-1749	8240	trans-1,3-Dichloropropene	1	µg/L	U	1	10/18/1989	Primary Sample	SSFL Legacy Dat	AnalTech	268605.9016	1787467.911	no	Constituent is not a COPC/CPEC. Constituent was never detected in Group 6 groundwater wells
OCY (SWMU 7.4)	RD-14	VOC-1749	8240	Trichloroethene	9	µg/L			10/18/1989	Primary Sample	SSFL Legacy Dat	AnalTech	268605.9016	1787467.911	no	Analysis is not within 3 years of the most recent result
OCY (SWMU 7.4)	RD-14	VOC-1749	8240	Vinyl acetate	10	µg/L	U	10	10/18/1989	Primary Sample	SSFL Legacy Dat	AnalTech	268605.9016	1787467.911	no	Constituent is not a COPC/CPEC. Constituent was never detected in Group 6 groundwater wells
OCY (SWMU 7.4)	RD-14	VOC-1749	8240	Vinyl chloride	1	µg/L	U	1	10/18/1989	Primary Sample	SSFL Legacy Dat	AnalTech	268605.9016	1787467.911	no	Constituent is not a COPC/CPEC. Constituent was never detected in Group 6 groundwater wells
OCY (SWMU 7.4)	RD-14	VOC-1749	8240	Xylenes (total)	1	µg/L	U	1	10/18/1989	Primary Sample	SSFL Legacy Dat	AnalTech	268605.9016	1787467.911	yes	
OCY (SWMU 7.4)	RD-14	VOC-1750	8010	1,1,1-Trichloroethane	0.2	µg/L	U	0.2	6/30/1990	Primary Sample	SSFL Legacy Dat	AnalTech	268605.9016	1787467.911	no	Analysis is not within 3 years of the most recent result
OCY (SWMU 7.4)	RD-14	VOC-1750	8010	1,1,2,2-Tetrachloroethane	0.2	µg/L	U	0.2	6/30/1990	Primary Sample	SSFL Legacy Dat	AnalTech	268605.9016	1787467.911	no	Constituent is not a COPC/CPEC. Constituent was never detected in Group 6 groundwater wells
OCY (SWMU 7.4)	RD-14	VOC-1750	8010	1,1,2-Trichloroethane	0.2	µg/L	U	0.2	6/30/1990	Primary Sample	SSFL Legacy Dat	AnalTech	268605.9016	1787467.911	no	Constituent is not a COPC/CPEC. Constituent was never detected in Group 6 groundwater wells
OCY (SWMU 7.4)	RD-14	VOC-1750	8010	1,1-Dichloroethane	0.2	µg/L	U	0.2	6/30/1990	Primary Sample	SSFL Legacy Dat	AnalTech	268605.9016	1787467.911	no	Analysis is not within 3 years of the most recent result
OCY (SWMU 7.4)	RD-14	VOC-1750	8010	1,1-Dichloroethene	0.2	µg/L	U	0.2	6/30/1990	Primary Sample	SSFL Legacy Dat	AnalTech	268605.9016	1787467.911	no	Analysis is not within 3 years of the most recent result
OCY (SWMU 7.4)	RD-14	VOC-1750	8010	1,2-Dichlorobenzene	0.5	µg/L	U	0.5	6/30/1990	Primary Sample	SSFL Legacy Dat	AnalTech	268605.9016	1787467.911	no	Constituent is not a COPC/CPEC. Constituent was never detected in Group 6 groundwater wells
OCY (SWMU 7.4)	RD-14	VOC-1750	8010	1,2-Dichloroethane	0.2	µg/L	U	0.2	6/30/1990	Primary Sample	SSFL Legacy Dat	AnalTech	268605.9016	1787467.911	no	Analysis is not within 3 years of the most recent result
OCY (SWMU 7.4)	RD-14	VOC-1750	8010	1,2-Dichloropropane	0.2	µg/L	U	0.2	6/30/1990	Primary Sample	SSFL Legacy Dat	AnalTech	268605.9016	1787467.911	no	Constituent is not a COPC/CPEC. Constituent was never detected in Group 6 groundwater wells
OCY (SWMU 7.4)	RD-14	VOC-1750	8010	1,3-Dichlorobenzene	0.5	µg/L	U	0.5	6/30/1990	Primary Sample	SSFL Legacy Dat	AnalTech	268605.9016	1787467.911	no	Constituent is not a COPC/CPEC. Constituent was never detected in Group 6 groundwater wells
OCY (SWMU 7.4)	RD-14	VOC-1750	8010	1,4-Dichlorobenzene	0.5	µg/L	U	0.5	6/30/1990	Primary Sample	SSFL Legacy Dat	AnalTech	268605.9016	1787467.911	no	Constituent is not a COPC/CPEC. Constituent was never detected in Group 6 groundwater wells
OCY (SWMU 7.4)	RD-14	VOC-1750	8010	Bromodichloromethane	0.2	µg/L	U	0.2	6/30/1990	Primary Sample	SSFL Legacy Dat	AnalTech	268605.9016	1787467.911	no	Constituent is not a COPC/CPEC. Constituent was never detected in Group 6 groundwater wells
OCY (SWMU 7.4)	RD-14	VOC-1750	8010	Bromoform	0.2	µg/L	U	0.2	6/30/1990	Primary Sample	SSFL Legacy Dat	AnalTech	268605.9016	1787467.911	no	Constituent is not a COPC/CPEC. Constituent was never detected in Group 6 groundwater wells
OCY (SWMU 7.4)	RD-14	VOC-1750	8010	Bromomethane	0.2	µg/L	U	0.2	6/30/1990	Primary Sample	SSFL Legacy Dat	AnalTech	268605.9016	1787467.911	no	Constituent is not a COPC/CPEC. Constituent was never detected in Group 6 groundwater wells

SWMU/AOC	Well Identification	Sample Identification	Analytical Method	Analyte	Concentration	Units	Project Qualifier	Detection Limit	Collection Date	Sample Type	SDG Number	Analytical Laboratory	Northings	Eastings	Included in Risk Assessment	Rationale for Risk Exclusion
OCY (SWMU 7.4)	RD-14	VOC-1750	8010	Carbon tetrachloride	0.2	µg/L	U	0.2	6/30/1990	Primary Sample	SSFL Legacy Dat	AnalTech	268605.9016	1787467.911	no	Constituent is not a COPC/CPEC. Constituent was never detected in Group 6 groundwater wells
OCY (SWMU 7.4)	RD-14	VOC-1750	8010	Chlorobenzene	0.5	µg/L	U	0.5	6/30/1990	Primary Sample	SSFL Legacy Dat	AnalTech	268605.9016	1787467.911	no	Constituent is not a COPC/CPEC. Constituent was never detected in Group 6 groundwater wells
OCY (SWMU 7.4)	RD-14	VOC-1750	8010	Chloroethane	0.2	µg/L	U	0.2	6/30/1990	Primary Sample	SSFL Legacy Dat	AnalTech	268605.9016	1787467.911	no	Constituent is not a COPC/CPEC. Constituent was never detected in Group 6 groundwater wells
OCY (SWMU 7.4)	RD-14	VOC-1750	8010	Chloroform	0.2	µg/L	U	0.2	6/30/1990	Primary Sample	SSFL Legacy Dat	AnalTech	268605.9016	1787467.911	no	Constituent is not a COPC/CPEC. Constituent was never detected in Group 6 groundwater wells
OCY (SWMU 7.4)	RD-14	VOC-1750	8010	Chloromethane	0.2	µg/L	U	0.2	6/30/1990	Primary Sample	SSFL Legacy Dat	AnalTech	268605.9016	1787467.911	no	Analysis is not within 3 years of the most recent result
OCY (SWMU 7.4)	RD-14	VOC-1750	8010	cis-1,2-Dichloroethene	0.2	µg/L	U	0.2	6/30/1990	Primary Sample	SSFL Legacy Dat	AnalTech	268605.9016	1787467.911	no	Analysis is not within 3 years of the most recent result
OCY (SWMU 7.4)	RD-14	VOC-1750	8010	cis-1,3-Dichloropropene	0.2	µg/L	U	0.2	6/30/1990	Primary Sample	SSFL Legacy Dat	AnalTech	268605.9016	1787467.911	no	Constituent is not a COPC/CPEC. Constituent was never detected in Group 6 groundwater wells
OCY (SWMU 7.4)	RD-14	VOC-1750	8010	Dibromochloromethane	0.2	µg/L	U	0.2	6/30/1990	Primary Sample	SSFL Legacy Dat	AnalTech	268605.9016	1787467.911	no	Constituent is not a COPC/CPEC. Constituent was never detected in Group 6 groundwater wells
OCY (SWMU 7.4)	RD-14	VOC-1750	8010	Dichlorodifluoroethane	0.2	µg/L	U	0.2	6/30/1990	Primary Sample	SSFL Legacy Dat	AnalTech	268605.9016	1787467.911	no	Constituent is not a COPC/CPEC. Constituent was never detected in Group 6 groundwater wells
OCY (SWMU 7.4)	RD-14	VOC-1750	8010	Methylene chloride	2	µg/L	U	2	6/30/1990	Primary Sample	SSFL Legacy Dat	AnalTech	268605.9016	1787467.911	no	Analysis is not within 3 years of the most recent result
OCY (SWMU 7.4)	RD-14	VOC-1750	8010	Tetrachloroethene	0.2	µg/L	U	0.2	6/30/1990	Primary Sample	SSFL Legacy Dat	AnalTech	268605.9016	1787467.911	no	Analysis is not within 3 years of the most recent result
OCY (SWMU 7.4)	RD-14	VOC-1750	8010	trans-1,2-Dichloroethene	0.2	µg/L	U	0.2	6/30/1990	Primary Sample	SSFL Legacy Dat	AnalTech	268605.9016	1787467.911	no	Analysis is not within 3 years of the most recent result
OCY (SWMU 7.4)	RD-14	VOC-1750	8010	trans-1,3-Dichloropropene	0.2	µg/L	U	0.2	6/30/1990	Primary Sample	SSFL Legacy Dat	AnalTech	268605.9016	1787467.911	no	Constituent is not a COPC/CPEC. Constituent was never detected in Group 6 groundwater wells
OCY (SWMU 7.4)	RD-14	VOC-1750	8010	Trichloroethene	2.4	µg/L			6/30/1990	Primary Sample	SSFL Legacy Dat	AnalTech	268605.9016	1787467.911	no	Analysis is not within 3 years of the most recent result
OCY (SWMU 7.4)	RD-14	VOC-1750	8010	Trichlorofluoromethane	2	µg/L	U	2	6/30/1990	Primary Sample	SSFL Legacy Dat	AnalTech	268605.9016	1787467.911	no	Constituent is not a COPC/CPEC. Constituent was never detected in Group 6 groundwater wells
OCY (SWMU 7.4)	RD-14	VOC-1750	8010	Vinyl chloride	0.2	µg/L	U	0.2	6/30/1990	Primary Sample	SSFL Legacy Dat	AnalTech	268605.9016	1787467.911	no	Constituent is not a COPC/CPEC. Constituent was never detected in Group 6 groundwater wells
OCY (SWMU 7.4)	RD-14	VOC-1751	8010	1,1,1-Trichloroethane	0.4	µg/L	U	0.4	12/7/1990	Primary Sample	SSFL Legacy Dat	AnalTech	268605.9016	1787467.911	no	Analysis is not within 3 years of the most recent result
OCY (SWMU 7.4)	RD-14	VOC-1751	8010	1,1,2,2-Tetrachloroethane	0.4	µg/L	U	0.4	12/7/1990	Primary Sample	SSFL Legacy Dat	AnalTech	268605.9016	1787467.911	no	Constituent is not a COPC/CPEC. Constituent was never detected in Group 6 groundwater wells
OCY (SWMU 7.4)	RD-14	VOC-1751	8010	1,1,2-Trichloroethane	0.4	µg/L	U	0.4	12/7/1990	Primary Sample	SSFL Legacy Dat	AnalTech	268605.9016	1787467.911	no	Constituent is not a COPC/CPEC. Constituent was never detected in Group 6 groundwater wells
OCY (SWMU 7.4)	RD-14	VOC-1751	8010	1,1-Dichloroethane	0.4	µg/L	U	0.4	12/7/1990	Primary Sample	SSFL Legacy Dat	AnalTech	268605.9016	1787467.911	no	Analysis is not within 3 years of the most recent result
OCY (SWMU 7.4)	RD-14	VOC-1751	8010	1,1-Dichloroethene	0.4	µg/L	U	0.4	12/7/1990	Primary Sample	SSFL Legacy Dat	AnalTech	268605.9016	1787467.911	no	Analysis is not within 3 years of the most recent result
OCY (SWMU 7.4)	RD-14	VOC-1751	8010	1,2-Dichlorobenzene	1	µg/L	U	1	12/7/1990	Primary Sample	SSFL Legacy Dat	AnalTech	268605.9016	1787467.911	no	Constituent is not a COPC/CPEC. Constituent was never detected in Group 6 groundwater wells
OCY (SWMU 7.4)	RD-14	VOC-1751	8010	1,2-Dichloroethane	0.4	µg/L	U	0.4	12/7/1990	Primary Sample	SSFL Legacy Dat	AnalTech	268605.9016	1787467.911	no	Analysis is not within 3 years of the most recent result
OCY (SWMU 7.4)	RD-14	VOC-1751	8010	1,2-Dichloropropane	0.4	µg/L	U	0.4	12/7/1990	Primary Sample	SSFL Legacy Dat	AnalTech	268605.9016	1787467.911	no	Constituent is not a COPC/CPEC. Constituent was never detected in Group 6 groundwater wells
OCY (SWMU 7.4)	RD-14	VOC-1751	8010	1,3-Dichlorobenzene	1	µg/L	U	1	12/7/1990	Primary Sample	SSFL Legacy Dat	AnalTech	268605.9016	1787467.911	no	Constituent is not a COPC/CPEC. Constituent was never detected in Group 6 groundwater wells
OCY (SWMU 7.4)	RD-14	VOC-1751	8010	1,4-Dichlorobenzene	1	µg/L	U	1	12/7/1990	Primary Sample	SSFL Legacy Dat	AnalTech	268605.9016	1787467.911	no	Constituent is not a COPC/CPEC. Constituent was never detected in Group 6 groundwater wells
OCY (SWMU 7.4)	RD-14	VOC-1751	8010	Bromodichloromethane	0.4	µg/L	U	0.4	12/7/1990	Primary Sample	SSFL Legacy Dat	AnalTech	268605.9016	1787467.911	no	Constituent is not a COPC/CPEC. Constituent was never detected in Group 6 groundwater wells
OCY (SWMU 7.4)	RD-14	VOC-1751	8010	Bromoform	0.4	µg/L	U	0.4	12/7/1990	Primary Sample	SSFL Legacy Dat	AnalTech	268605.9016	1787467.911	no	Constituent is not a COPC/CPEC. Constituent was never detected in Group 6 groundwater wells
OCY (SWMU 7.4)	RD-14	VOC-1751	8010	Bromomethane	0.4	µg/L	U	0.4	12/7/1990	Primary Sample	SSFL Legacy Dat	AnalTech	268605.9016	1787467.911	no	Constituent is not a COPC/CPEC. Constituent was never detected in Group 6 groundwater wells
OCY (SWMU 7.4)	RD-14	VOC-1751	8010	Carbon tetrachloride	0.4	µg/L	U	0.4	12/7/1990	Primary Sample	SSFL Legacy Dat	AnalTech	268605.9016	1787467.911	no	Constituent is not a COPC/CPEC. Constituent was never detected in Group 6 groundwater wells
OCY (SWMU 7.4)	RD-14	VOC-1751	8010	Chlorobenzene	1	µg/L	U	1	12/7/1990	Primary Sample	SSFL Legacy Dat	AnalTech	268605.9016	1787467.911	no	Constituent is not a COPC/CPEC. Constituent was never detected in Group 6 groundwater wells
OCY (SWMU 7.4)	RD-14	VOC-1751	8010	Chloroethane	0.4	µg/L	U	0.4	12/7/1990	Primary Sample	SSFL Legacy Dat	AnalTech	268605.9016	1787467.911	no	Constituent is not a COPC/CPEC. Constituent was never detected in Group 6 groundwater wells
OCY (SWMU 7.4)	RD-14	VOC-1751	8010	Chloroform	0.4	µg/L	U	0.4	12/7/1990	Primary Sample	SSFL Legacy Dat	AnalTech	268605.9016	1787467.911	no	Constituent is not a COPC/CPEC. Constituent was never detected in Group 6 groundwater wells
OCY (SWMU 7.4)	RD-14	VOC-1751	8010	Chloromethane	0.4	µg/L	U	0.4	12/7/1990	Primary Sample	SSFL Legacy Dat	AnalTech	268605.9016	1787467.911	no	Analysis is not within 3 years of the most recent result
OCY (SWMU 7.4)	RD-14	VOC-1751	8010	cis-1,2-Dichloroethene	0.4	µg/L	U	0.4	12/7/1990	Primary Sample	SSFL Legacy Dat	AnalTech	268605.9016	1787467.911	no	Analysis is not within 3 years of the most recent result
OCY (SWMU 7.4)	RD-14	VOC-1751	8010	cis-1,3-Dichloropropene	0.4	µg/L	U	0.4	12/7/1990	Primary Sample	SSFL Legacy Dat	AnalTech	268605.9016	1787467.911	no	Constituent is not a COPC/CPEC. Constituent was never detected in Group 6 groundwater wells
OCY (SWMU 7.4)	RD-14	VOC-1751	8010	Dibromochloromethane	0.4	µg/L	U	0.4	12/7/1990	Primary Sample	SSFL Legacy Dat	AnalTech	268605.9016	1787467.911	no	Constituent is not a COPC/CPEC. Constituent was never detected in Group 6 groundwater wells
OCY (SWMU 7.4)	RD-14	VOC-1751	8010	Dichlorodifluoroethane	0.4	µg/L	U	0.4	12/7/1990	Primary Sample	SSFL Legacy Dat	AnalTech	268605.9016	1787467.911	no	Constituent is not a COPC/CPEC. Constituent was never detected in Group 6 groundwater wells
OCY (SWMU 7.4)	RD-14	VOC-1751	8010	Methylene chloride	4	µg/L	U	4	12/7/1990	Primary Sample	SSFL Legacy Dat	AnalTech	268605.9016	1787467.911	no	Analysis is not within 3 years of the most recent result
OCY (SWMU 7.4)	RD-14	VOC-1751	8010	Tetrachloroethene	0.4	µg/L	U	0.4	12/7/1990	Primary Sample	SSFL Legacy Dat	AnalTech	268605.9016	1787467.911	no	Analysis is not within 3 years of the most recent result
OCY (SWMU 7.4)	RD-14	VOC-1751	8010	trans-1,2-Dichloroethene	0.4	µg/L	U	0.4	12/7/1990	Primary Sample	SSFL Legacy Dat	AnalTech	268605.9016	1787467.911	no	Analysis is not within 3 years of the most recent result
OCY (SWMU 7.4)	RD-14	VOC-1751	8010	trans-1,3-Dichloropropene	0.4	µg/L	U	0.4	12/7/1990	Primary Sample	SSFL Legacy Dat	AnalTech	268605.9016	1787467.911	no	Constituent is not a COPC/CPEC. Constituent was never detected in Group 6 groundwater wells
OCY (SWMU 7.4)	RD-14	VOC-1751	8010	Trichloroethene	13	µg/L			12/7/1990	Primary Sample	SSFL Legacy Dat	AnalTech	268605.9016	1787467.911	no	Analysis is not within 3 years of the most recent result
OCY (SWMU 7.4)	RD-14	VOC-1751	8010	Trichlorofluoromethane	4	µg/L	U	4	12/7/1990	Primary Sample	SSFL Legacy Dat	AnalTech	268605.9016	1787467.911	no	Constituent is not a COPC/CPEC. Constituent was never detected in Group 6 groundwater wells
OCY (SWMU 7.4)	RD-14	VOC-1751	8010	Vinyl chloride	0.4	µg/L	U	0.4	12/7/1990	Primary Sample	SSFL Legacy Dat	AnalTech	268605.9016	1787467.911	no	Constituent is not a COPC/CPEC. Constituent was never detected in Group 6 groundwater wells
OCY (SWMU 7.4)	RD-14	VOC-1752	8010	1,1,1-Trichloroethane	0.4	µg/L	U	0.4	3/9/1991	Primary Sample	SSFL Legacy Dat	AnalTech	268605.9016	1787467.911	no	Analysis is not within 3 years of the most recent result
OCY (SWMU 7.4)	RD-14	VOC-1752	8010	1,1,2,2-Tetrachloroethane	0.4	µg/L	U	0.4	3/9/1991	Primary Sample	SSFL Legacy Dat	AnalTech	268605.9016	1787467.911	no	Constituent is not a COPC/CPEC. Constituent was never detected in Group 6 groundwater wells
OCY (SWMU 7.4)	RD-14	VOC-1752	8010	1,1,2-Trichloroethane	0.4	µg/L	U	0.4	3/9/1991	Primary Sample	SSFL Legacy Dat	AnalTech	268605.9016	1787467.911	no	Constituent is not a COPC/CPEC. Constituent was never detected in Group 6 groundwater wells
OCY (SWMU 7.4)	RD-14	VOC-1752	8010	1,1-Dichloroethane	0.4	µg/L	U	0.4	3/9/1991	Primary Sample	SSFL Legacy Dat	AnalTech	268605.9016	1787467.911	no	Analysis is not within 3 years of the most recent result
OCY (SWMU 7.4)	RD-14	VOC-1752	8010	1,1-Dichloroethene	0.4	µg/L	U	0.4	3/9/1991	Primary Sample	SSFL Legacy Dat	AnalTech	268605.9016	1787467.911	no	Analysis is not within 3 years of the most recent result
OCY (SWMU 7.4)	RD-14	VOC-1752	8010	1,2-Dichlorobenzene	1	µg/L	U	1	3/9/1991	Primary Sample	SSFL Legacy Dat	AnalTech	268605.9016	1787467.911	no	Constituent is not a COPC/CPEC. Constituent was never detected in Group 6 groundwater wells
OCY (SWMU 7.4)	RD-14	VOC-1752	8010	1,2-Dichloroethane	0.4	µg/L	U	0.4	3/9/1991	Primary Sample	SSFL Legacy Dat	AnalTech	268605.9016	1787467.911	no	Analysis is not within 3 years of the most recent result
OCY (SWMU 7.4)	RD-14	VOC-1752	8010	1,2-Dichloropropane	0.4	µg/L	U	0.4	3/9/1991	Primary Sample	SSFL Legacy Dat	AnalTech	268605.9016	1787467.911	no	Constituent is not a COPC/CPEC. Constituent was never detected in Group 6 groundwater wells
OCY (SWMU 7.4)	RD-14	VOC-1752	8010	1,3-Dichlorobenzene	1	µg/L	U	1	3/9/1991	Primary Sample	SSFL Legacy Dat	AnalTech	268605.9016	1787467.911	no	Constituent is not a COPC/CPEC. Constituent was never detected in Group 6 groundwater wells
OCY (SWMU 7.4)	RD-14	VOC-1752	8010	1,4-Dichlorobenzene	1	µg/L	U	1	3/9/1991	Primary Sample	SSFL Legacy Dat	AnalTech	268605.9016	1787467.911	no	Constituent is not a COPC/CPEC. Constituent was never detected in Group 6 groundwater wells
OCY (SWMU 7.4)	RD-14	VOC-1752	8010	Bromodichloromethane	0.4	µg/L	U	0.4	3/9/1991	Primary Sample	SSFL Legacy Dat	AnalTech	268605.9016	1787467.911	no	Constituent is not a COPC/CPEC. Constituent was never detected in Group 6 groundwater wells
OCY (SWMU 7.4)	RD-14	VOC-1752	8010	Bromoform	0.4	µg/L	U	0.4	3/9/1991	Primary Sample	SSFL Legacy Dat	AnalTech	268605.9016	1787467.911	no	Constituent is not a COPC/CPEC. Constituent was never detected in Group 6 groundwater wells
OCY (SWMU 7.4)	RD-14	VOC-1752	8010	Bromomethane	0.4	µg/L	U	0.4	3/9/1991	Primary Sample	SSFL Legacy Dat	AnalTech	268605.9016	1787467.911	no	Constituent is not a COPC/CPEC. Constituent was never detected in Group 6 groundwater wells
OCY (SWMU 7.4)	RD-14	VOC-1752	8010	Carbon tetrachloride	0.4	µg/L	U	0.4	3/9/1991	Primary Sample	SSFL Legacy Dat	AnalTech	268605.9016	1787467.911	no	Constituent is not a COPC/CPEC. Constituent was never detected in Group 6 groundwater wells
OCY (SWMU 7.4)	RD-14	VOC-1752	8010	Chlorobenzene	1	µg/L	U	1	3/9/1991	Primary Sample	SSFL Legacy Dat	AnalTech	268605.9016	1787467.911	no	Constituent is not a COPC/CPEC. Constituent was never detected in Group 6 groundwater wells
OCY (SWMU 7.4)	RD-14	VOC-1752	8010	Chloroethane	0.4	µg/L	U	0.4	3/9/1991	Primary Sample	SSFL Legacy Dat	AnalTech	268605.9016	1787467.911	no	Constituent is not a COPC/CPEC. Constituent was never detected in Group 6 groundwater wells
OCY (SWMU 7.4)	RD-14	VOC-1752	8010	Chloroform	0.4	µg/L	U	0.4	3/9/1991	Primary Sample	SSFL Legacy Dat	AnalTech	268605.9016	1787467.911	no	Constituent is not a COPC/CPEC. Constituent was never detected in Group 6 groundwater wells
OCY (SWMU 7.4)	RD-14	VOC-1752	8010	Chloromethane	0.4	µg/L	U	0.4	3/9/1991	Primary Sample	SSFL Legacy Dat	AnalTech	268605.9016	1787467.911	no	Analysis is not within 3 years of the most recent result
OCY (SWMU 7.4)	RD-14	VOC-1752	8010	cis-1,2-Dichloroethene	0.4	µg/L	U	0.4	3/9/1991	Primary Sample	SSFL Legacy Dat	AnalTech	268605.9016	1787467.911	no	Analysis is not within 3 years of the most recent result
OCY (SWMU 7.4)	RD-14	VOC-1752	8010	cis-1,3-Dichloropropene	0.4	µg/L	U	0.4	3/9/1991	Primary Sample	SSFL Legacy Dat	AnalTech	268605.9016	1787467.911	no	Constituent is not a COPC/CPEC. Constituent was never detected in Group 6 groundwater wells
OCY (SWMU 7.4)	RD-14	VOC-1752	8010	Dibromochloromethane	0.4	µg/L	U	0.4	3/9/1991	Primary Sample	SSFL Legacy Dat	AnalTech	268605.9016	1787467.911	no	Constituent is not a COPC/CPEC. Constituent was never detected in Group 6 groundwater wells
OCY (SWMU 7.4)	RD-14	VOC-1752	8010	Dichlorodifluoromethane	0.4	µg/L	U	0.4	3/9/1991	Primary Sample	SSFL Legacy Dat	AnalTech	268605.9016	1787467.911	no	Constituent is not a COPC/CPEC. Constituent was never detected in Group 6 groundwater wells
OCY (SWMU 7.4)	RD-14	VOC-1752	8010	Methylene chloride	4	µg/L	U	4	3/9/1991	Primary Sample	SSFL Legacy Dat	AnalTech	268605.9016	1787467.911	no	Analysis is not within 3 years of the most recent result
OCY (SWMU 7.4)	RD-14	VOC-1752	8010	Tetrachloroethene	0.4	µg/L	U	0.4	3/9/1991	Primary Sample	SSFL Legacy Dat	AnalTech	268605.9016	1787467.911	no	Analysis is not within 3 years of the most recent result
OCY (SWMU 7.4)	RD-14	VOC-1752	8010	trans-1,2-Dichloroethene	0.4	µg/L	U	0.4	3/9/1991	Primary Sample	SSFL Legacy Dat	AnalTech	268605.9016	1787467.911	no	Analysis is not within 3 years of the most recent result
OCY (SWMU 7.4)	RD-14	VOC-1752	8010	trans-1,3-Dichloropropene	0.4	µg/L	U	0.4	3/9/1991	Primary Sample	SSFL Legacy Dat	AnalTech	268605.9016	1787467.911	no	Constituent is not a COPC/CPEC. Constituent was never detected in Group 6 groundwater wells
OCY (SWMU 7.4)	RD-14	VOC-1752	8010	Trichloroethene	12	µg/L			3/9/1991	Primary Sample	SSFL Legacy Dat	AnalTech	268605.9016	1787467.911	no	Analysis is not within 3 years of the most recent result
OCY (SWMU 7.4)	RD-14	VOC-1752	8010	Trichlorofluoromethane	4	µg/L	U	4	3/9/1991	Primary Sample	SSFL Legacy Dat	AnalTech	268605.9016	1787467.911	no	Constituent is not a COPC/CPEC. Constituent was never detected in Group 6 groundwater wells
OCY (SWMU 7.4)	RD-14	VOC-1752	8010	Vinyl chloride	0.4	µg/L	U	0.4	3/9/1991	Primary Sample	SSFL Legacy Dat	AnalTech	268605.9016	1787467.911	no	Constituent is not a COPC/CPEC. Constituent was never detected in Group 6 groundwater wells
OCY (SWMU 7.4)	RD-14	VOC-1753	8010	1,1,1-Trichloroethane	0.4	µg/L	U	0.4	9/11/1991	Primary Sample	SSFL Legacy Dat	AnalTech	268605.9016	1787467.911	no	Analysis is not within 3 years of the most recent result
OCY (SWMU 7.4)	RD-14	VOC-1753	8010	1,1,2,2-Tetrachloroethane	0.4	µg/L	U	0.4	9/11/1991	Primary Sample	SSFL Legacy Dat	AnalTech	268605.9016	1787467.911	no	Constituent is not a COPC/CPEC. Constituent was never detected in Group 6 groundwater wells

SWMU/AOC	Well Identification	Sample Identification	Analytical Method	Analyte	Concentration	Units	Project Qualifier	Detection Limit	Collection Date	Sample Type	SDG Number	Analytical Laboratory	Northings	Eastings	Included in Risk Assessment	Rationale for Risk Exclusion
OCY (SWMU 7.4)	RD-14	VOC-1753	8010	1,1,2-Trichloroethane	0.4	µg/L	U	0.4	9/11/1991	Primary Sample	SSFL Legacy Dat	AnalTech	268605.9016	1787467.911	no	Constituent is not a COPC/CPEC. Constituent was never detected in Group 6 groundwater wells
OCY (SWMU 7.4)	RD-14	VOC-1753	8010	1,1-Dichloroethane	0.4	µg/L	U	0.4	9/11/1991	Primary Sample	SSFL Legacy Dat	AnalTech	268605.9016	1787467.911	no	Analysis is not within 3 years of the most recent result
OCY (SWMU 7.4)	RD-14	VOC-1753	8010	1,1-Dichloroethene	0.4	µg/L	U	0.4	9/11/1991	Primary Sample	SSFL Legacy Dat	AnalTech	268605.9016	1787467.911	no	Analysis is not within 3 years of the most recent result
OCY (SWMU 7.4)	RD-14	VOC-1753	8010	1,2-Dichlorobenzene	1	µg/L	U	1	9/11/1991	Primary Sample	SSFL Legacy Dat	AnalTech	268605.9016	1787467.911	no	Constituent is not a COPC/CPEC. Constituent was never detected in Group 6 groundwater wells
OCY (SWMU 7.4)	RD-14	VOC-1753	8010	1,2-Dichloroethane	0.4	µg/L	U	0.4	9/11/1991	Primary Sample	SSFL Legacy Dat	AnalTech	268605.9016	1787467.911	no	Analysis is not within 3 years of the most recent result
OCY (SWMU 7.4)	RD-14	VOC-1753	8010	1,2-Dichloropropane	0.4	µg/L	U	0.4	9/11/1991	Primary Sample	SSFL Legacy Dat	AnalTech	268605.9016	1787467.911	no	Constituent is not a COPC/CPEC. Constituent was never detected in Group 6 groundwater wells
OCY (SWMU 7.4)	RD-14	VOC-1753	8010	1,3-Dichlorobenzene	1	µg/L	U	1	9/11/1991	Primary Sample	SSFL Legacy Dat	AnalTech	268605.9016	1787467.911	no	Constituent is not a COPC/CPEC. Constituent was never detected in Group 6 groundwater wells
OCY (SWMU 7.4)	RD-14	VOC-1753	8010	1,4-Dichlorobenzene	1	µg/L	U	1	9/11/1991	Primary Sample	SSFL Legacy Dat	AnalTech	268605.9016	1787467.911	no	Constituent is not a COPC/CPEC. Constituent was never detected in Group 6 groundwater wells
OCY (SWMU 7.4)	RD-14	VOC-1753	8010	Bromodichloromethane	0.4	µg/L	U	0.4	9/11/1991	Primary Sample	SSFL Legacy Dat	AnalTech	268605.9016	1787467.911	no	Constituent is not a COPC/CPEC. Constituent was never detected in Group 6 groundwater wells
OCY (SWMU 7.4)	RD-14	VOC-1753	8010	Bromoform	2	µg/L	U	2	9/11/1991	Primary Sample	SSFL Legacy Dat	AnalTech	268605.9016	1787467.911	no	Constituent is not a COPC/CPEC. Constituent was never detected in Group 6 groundwater wells
OCY (SWMU 7.4)	RD-14	VOC-1753	8010	Bromomethane	0.4	µg/L	U	0.4	9/11/1991	Primary Sample	SSFL Legacy Dat	AnalTech	268605.9016	1787467.911	no	Constituent is not a COPC/CPEC. Constituent was never detected in Group 6 groundwater wells
OCY (SWMU 7.4)	RD-14	VOC-1753	8010	Carbon tetrachloride	0.4	µg/L	U	0.4	9/11/1991	Primary Sample	SSFL Legacy Dat	AnalTech	268605.9016	1787467.911	no	Constituent is not a COPC/CPEC. Constituent was never detected in Group 6 groundwater wells
OCY (SWMU 7.4)	RD-14	VOC-1753	8010	Chlorobenzene	1	µg/L	U	1	9/11/1991	Primary Sample	SSFL Legacy Dat	AnalTech	268605.9016	1787467.911	no	Constituent is not a COPC/CPEC. Constituent was never detected in Group 6 groundwater wells
OCY (SWMU 7.4)	RD-14	VOC-1753	8010	Chloroethane	0.4	µg/L	U	0.4	9/11/1991	Primary Sample	SSFL Legacy Dat	AnalTech	268605.9016	1787467.911	no	Constituent is not a COPC/CPEC. Constituent was never detected in Group 6 groundwater wells
OCY (SWMU 7.4)	RD-14	VOC-1753	8010	Chloroform	0.4	µg/L	U	0.4	9/11/1991	Primary Sample	SSFL Legacy Dat	AnalTech	268605.9016	1787467.911	no	Constituent is not a COPC/CPEC. Constituent was never detected in Group 6 groundwater wells
OCY (SWMU 7.4)	RD-14	VOC-1753	8010	Chloromethane	0.4	µg/L	U	0.4	9/11/1991	Primary Sample	SSFL Legacy Dat	AnalTech	268605.9016	1787467.911	no	Analysis is not within 3 years of the most recent result
OCY (SWMU 7.4)	RD-14	VOC-1753	8010	cis-1,2-Dichloroethene	0.4	µg/L	U	0.4	9/11/1991	Primary Sample	SSFL Legacy Dat	AnalTech	268605.9016	1787467.911	no	Analysis is not within 3 years of the most recent result
OCY (SWMU 7.4)	RD-14	VOC-1753	8010	cis-1,3-Dichloropropene	0.4	µg/L	U	0.4	9/11/1991	Primary Sample	SSFL Legacy Dat	AnalTech	268605.9016	1787467.911	no	Constituent is not a COPC/CPEC. Constituent was never detected in Group 6 groundwater wells
OCY (SWMU 7.4)	RD-14	VOC-1753	8010	Dibromochloromethane	0.4	µg/L	U	0.4	9/11/1991	Primary Sample	SSFL Legacy Dat	AnalTech	268605.9016	1787467.911	no	Constituent is not a COPC/CPEC. Constituent was never detected in Group 6 groundwater wells
OCY (SWMU 7.4)	RD-14	VOC-1753	8010	Dichlorodifluoromethane	2	µg/L	U	2	9/11/1991	Primary Sample	SSFL Legacy Dat	AnalTech	268605.9016	1787467.911	no	Constituent is not a COPC/CPEC. Constituent was never detected in Group 6 groundwater wells
OCY (SWMU 7.4)	RD-14	VOC-1753	8010	Methylene chloride	4	µg/L	U	4	9/11/1991	Primary Sample	SSFL Legacy Dat	AnalTech	268605.9016	1787467.911	no	Analysis is not within 3 years of the most recent result
OCY (SWMU 7.4)	RD-14	VOC-1753	8010	Tetrachloroethene	0.4	µg/L	U	0.4	9/11/1991	Primary Sample	SSFL Legacy Dat	AnalTech	268605.9016	1787467.911	no	Analysis is not within 3 years of the most recent result
OCY (SWMU 7.4)	RD-14	VOC-1753	8010	trans-1,2-Dichloroethene	0.4	µg/L	U	0.4	9/11/1991	Primary Sample	SSFL Legacy Dat	AnalTech	268605.9016	1787467.911	no	Analysis is not within 3 years of the most recent result
OCY (SWMU 7.4)	RD-14	VOC-1753	8010	trans-1,3-Dichloropropene	0.4	µg/L	U	0.4	9/11/1991	Primary Sample	SSFL Legacy Dat	AnalTech	268605.9016	1787467.911	no	Constituent is not a COPC/CPEC. Constituent was never detected in Group 6 groundwater wells
OCY (SWMU 7.4)	RD-14	VOC-1753	8010	Trichloroethene	7.8	µg/L			9/11/1991	Primary Sample	SSFL Legacy Dat	AnalTech	268605.9016	1787467.911	no	Analysis is not within 3 years of the most recent result
OCY (SWMU 7.4)	RD-14	VOC-1753	8010	Trichlorofluoromethane	4	µg/L	U	4	9/11/1991	Primary Sample	SSFL Legacy Dat	AnalTech	268605.9016	1787467.911	no	Constituent is not a COPC/CPEC. Constituent was never detected in Group 6 groundwater wells
OCY (SWMU 7.4)	RD-14	VOC-1753	8010	Vinyl chloride	0.4	µg/L	U	0.4	9/11/1991	Primary Sample	SSFL Legacy Dat	AnalTech	268605.9016	1787467.911	no	Constituent is not a COPC/CPEC. Constituent was never detected in Group 6 groundwater wells
OCY (SWMU 7.4)	RD-14	VOC-1754	8010	1,1,1-Trichloroethane	0.2	µg/L	U	0.2	9/11/1991	Field Duplicate	SSFL Legacy Dat	AnalTech	268605.9016	1787467.911	no	Analysis is not within 3 years of the most recent result
OCY (SWMU 7.4)	RD-14	VOC-1754	8010	1,1,2,2-Tetrachloroethane	0.2	µg/L	U	0.2	9/11/1991	Field Duplicate	SSFL Legacy Dat	AnalTech	268605.9016	1787467.911	no	Constituent is not a COPC/CPEC. Constituent was never detected in Group 6 groundwater wells
OCY (SWMU 7.4)	RD-14	VOC-1754	8010	1,1,2-Trichloroethane	0.2	µg/L	U	0.2	9/11/1991	Field Duplicate	SSFL Legacy Dat	AnalTech	268605.9016	1787467.911	no	Constituent is not a COPC/CPEC. Constituent was never detected in Group 6 groundwater wells
OCY (SWMU 7.4)	RD-14	VOC-1754	8010	1,1-Dichloroethane	0.2	µg/L	U	0.2	9/11/1991	Field Duplicate	SSFL Legacy Dat	AnalTech	268605.9016	1787467.911	no	Analysis is not within 3 years of the most recent result
OCY (SWMU 7.4)	RD-14	VOC-1754	8010	1,1-Dichloroethene	0.2	µg/L	U	0.2	9/11/1991	Field Duplicate	SSFL Legacy Dat	AnalTech	268605.9016	1787467.911	no	Analysis is not within 3 years of the most recent result
OCY (SWMU 7.4)	RD-14	VOC-1754	8010	1,2-Dichlorobenzene	0.5	µg/L	U	0.5	9/11/1991	Field Duplicate	SSFL Legacy Dat	AnalTech	268605.9016	1787467.911	no	Constituent is not a COPC/CPEC. Constituent was never detected in Group 6 groundwater wells
OCY (SWMU 7.4)	RD-14	VOC-1754	8010	1,2-Dichloroethane	0.2	µg/L	U	0.2	9/11/1991	Field Duplicate	SSFL Legacy Dat	AnalTech	268605.9016	1787467.911	no	Analysis is not within 3 years of the most recent result
OCY (SWMU 7.4)	RD-14	VOC-1754	8010	1,2-Dichloropropane	0.2	µg/L	U	0.2	9/11/1991	Field Duplicate	SSFL Legacy Dat	AnalTech	268605.9016	1787467.911	no	Constituent is not a COPC/CPEC. Constituent was never detected in Group 6 groundwater wells
OCY (SWMU 7.4)	RD-14	VOC-1754	8010	1,3-Dichlorobenzene	0.5	µg/L	U	0.5	9/11/1991	Field Duplicate	SSFL Legacy Dat	AnalTech	268605.9016	1787467.911	no	Constituent is not a COPC/CPEC. Constituent was never detected in Group 6 groundwater wells
OCY (SWMU 7.4)	RD-14	VOC-1754	8010	1,4-Dichlorobenzene	0.5	µg/L	U	0.5	9/11/1991	Field Duplicate	SSFL Legacy Dat	AnalTech	268605.9016	1787467.911	no	Constituent is not a COPC/CPEC. Constituent was never detected in Group 6 groundwater wells
OCY (SWMU 7.4)	RD-14	VOC-1754	8010	Bromodichloromethane	0.2	µg/L	U	0.2	9/11/1991	Field Duplicate	SSFL Legacy Dat	AnalTech	268605.9016	1787467.911	no	Constituent is not a COPC/CPEC. Constituent was never detected in Group 6 groundwater wells
OCY (SWMU 7.4)	RD-14	VOC-1754	8010	Bromoform	1	µg/L	U	1	9/11/1991	Field Duplicate	SSFL Legacy Dat	AnalTech	268605.9016	1787467.911	no	Constituent is not a COPC/CPEC. Constituent was never detected in Group 6 groundwater wells
OCY (SWMU 7.4)	RD-14	VOC-1754	8010	Bromomethane	0.2	µg/L	U	0.2	9/11/1991	Field Duplicate	SSFL Legacy Dat	AnalTech	268605.9016	1787467.911	no	Constituent is not a COPC/CPEC. Constituent was never detected in Group 6 groundwater wells
OCY (SWMU 7.4)	RD-14	VOC-1754	8010	Carbon tetrachloride	0.2	µg/L	U	0.2	9/11/1991	Field Duplicate	SSFL Legacy Dat	AnalTech	268605.9016	1787467.911	no	Constituent is not a COPC/CPEC. Constituent was never detected in Group 6 groundwater wells
OCY (SWMU 7.4)	RD-14	VOC-1754	8010	Chlorobenzene	0.5	µg/L	U	0.5	9/11/1991	Field Duplicate	SSFL Legacy Dat	AnalTech	268605.9016	1787467.911	no	Constituent is not a COPC/CPEC. Constituent was never detected in Group 6 groundwater wells
OCY (SWMU 7.4)	RD-14	VOC-1754	8010	Chloroethane	0.2	µg/L	U	0.2	9/11/1991	Field Duplicate	SSFL Legacy Dat	AnalTech	268605.9016	1787467.911	no	Constituent is not a COPC/CPEC. Constituent was never detected in Group 6 groundwater wells
OCY (SWMU 7.4)	RD-14	VOC-1754	8010	Chloroform	0.2	µg/L	U	0.2	9/11/1991	Field Duplicate	SSFL Legacy Dat	AnalTech	268605.9016	1787467.911	no	Constituent is not a COPC/CPEC. Constituent was never detected in Group 6 groundwater wells
OCY (SWMU 7.4)	RD-14	VOC-1754	8010	Chloromethane	0.2	µg/L	U	0.2	9/11/1991	Field Duplicate	SSFL Legacy Dat	AnalTech	268605.9016	1787467.911	no	Analysis is not within 3 years of the most recent result
OCY (SWMU 7.4)	RD-14	VOC-1754	8010	cis-1,2-Dichloroethene	0.2	µg/L	U	0.2	9/11/1991	Field Duplicate	SSFL Legacy Dat	AnalTech	268605.9016	1787467.911	no	Analysis is not within 3 years of the most recent result
OCY (SWMU 7.4)	RD-14	VOC-1754	8010	cis-1,3-Dichloropropene	0.2	µg/L	U	0.2	9/11/1991	Field Duplicate	SSFL Legacy Dat	AnalTech	268605.9016	1787467.911	no	Constituent is not a COPC/CPEC. Constituent was never detected in Group 6 groundwater wells
OCY (SWMU 7.4)	RD-14	VOC-1754	8010	Dibromochloromethane	0.2	µg/L	U	0.2	9/11/1991	Field Duplicate	SSFL Legacy Dat	AnalTech	268605.9016	1787467.911	no	Constituent is not a COPC/CPEC. Constituent was never detected in Group 6 groundwater wells
OCY (SWMU 7.4)	RD-14	VOC-1754	8010	Dichlorodifluoromethane	1	µg/L	U	1	9/11/1991	Field Duplicate	SSFL Legacy Dat	AnalTech	268605.9016	1787467.911	no	Constituent is not a COPC/CPEC. Constituent was never detected in Group 6 groundwater wells
OCY (SWMU 7.4)	RD-14	VOC-1754	8010	Methylene chloride	2	µg/L	U	2	9/11/1991	Field Duplicate	SSFL Legacy Dat	AnalTech	268605.9016	1787467.911	no	Analysis is not within 3 years of the most recent result
OCY (SWMU 7.4)	RD-14	VOC-1754	8010	Tetrachloroethene	0.2	µg/L	U	0.2	9/11/1991	Field Duplicate	SSFL Legacy Dat	AnalTech	268605.9016	1787467.911	no	Analysis is not within 3 years of the most recent result
OCY (SWMU 7.4)	RD-14	VOC-1754	8010	trans-1,2-Dichloroethene	0.2	µg/L	U	0.2	9/11/1991	Field Duplicate	SSFL Legacy Dat	AnalTech	268605.9016	1787467.911	no	Analysis is not within 3 years of the most recent result
OCY (SWMU 7.4)	RD-14	VOC-1754	8010	trans-1,3-Dichloropropene	0.2	µg/L	U	0.2	9/11/1991	Field Duplicate	SSFL Legacy Dat	AnalTech	268605.9016	1787467.911	no	Constituent is not a COPC/CPEC. Constituent was never detected in Group 6 groundwater wells
OCY (SWMU 7.4)	RD-14	VOC-1754	8010	Trichloroethene	7.6	µg/L			9/11/1991	Field Duplicate	SSFL Legacy Dat	AnalTech	268605.9016	1787467.911	no	Analysis is not within 3 years of the most recent result
OCY (SWMU 7.4)	RD-14	VOC-1754	8010	Trichlorofluoromethane	2	µg/L	U	2	9/11/1991	Field Duplicate	SSFL Legacy Dat	AnalTech	268605.9016	1787467.911	no	Constituent is not a COPC/CPEC. Constituent was never detected in Group 6 groundwater wells
OCY (SWMU 7.4)	RD-14	VOC-1754	8010	Vinyl chloride	0.2	µg/L	U	0.2	9/11/1991	Field Duplicate	SSFL Legacy Dat	AnalTech	268605.9016	1787467.911	no	Constituent is not a COPC/CPEC. Constituent was never detected in Group 6 groundwater wells
OCY (SWMU 7.4)	RD-14	VOC-1755	8010	1,1,1-Trichloroethane	0.2	µg/L	U	0.2	3/5/1992	Primary Sample	SSFL Legacy Dat	AnalTech	268605.9016	1787467.911	no	Analysis is not within 3 years of the most recent result
OCY (SWMU 7.4)	RD-14	VOC-1755	8010	1,1,2,2-Tetrachloroethane	0.2	µg/L	U	0.2	3/5/1992	Primary Sample	SSFL Legacy Dat	AnalTech	268605.9016	1787467.911	no	Constituent is not a COPC/CPEC. Constituent was never detected in Group 6 groundwater wells
OCY (SWMU 7.4)	RD-14	VOC-1755	8010	1,1,2-Trichloroethane	0.2	µg/L	U	0.2	3/5/1992	Primary Sample	SSFL Legacy Dat	AnalTech	268605.9016	1787467.911	no	Constituent is not a COPC/CPEC. Constituent was never detected in Group 6 groundwater wells
OCY (SWMU 7.4)	RD-14	VOC-1755	8010	1,1-Dichloroethane	0.2	µg/L	U	0.2	3/5/1992	Primary Sample	SSFL Legacy Dat	AnalTech	268605.9016	1787467.911	no	Analysis is not within 3 years of the most recent result
OCY (SWMU 7.4)	RD-14	VOC-1755	8010	1,1-Dichloroethene	0.2	µg/L	U	0.2	3/5/1992	Primary Sample	SSFL Legacy Dat	AnalTech	268605.9016	1787467.911	no	Analysis is not within 3 years of the most recent result
OCY (SWMU 7.4)	RD-14	VOC-1755	8010	1,2-Dichlorobenzene	0.5	µg/L	U	0.5	3/5/1992	Primary Sample	SSFL Legacy Dat	AnalTech	268605.9016	1787467.911	no	Constituent is not a COPC/CPEC. Constituent was never detected in Group 6 groundwater wells
OCY (SWMU 7.4)	RD-14	VOC-1755	8010	1,2-Dichloroethane	0.2	µg/L	U	0.2	3/5/1992	Primary Sample	SSFL Legacy Dat	AnalTech	268605.9016	1787467.911	no	Analysis is not within 3 years of the most recent result
OCY (SWMU 7.4)	RD-14	VOC-1755	8010	1,2-Dichloropropane	0.2	µg/L	U	0.2	3/5/1992	Primary Sample	SSFL Legacy Dat	AnalTech	268605.9016	1787467.911	no	Constituent is not a COPC/CPEC. Constituent was never detected in Group 6 groundwater wells
OCY (SWMU 7.4)	RD-14	VOC-1755	8010	1,3-Dichlorobenzene	0.5	µg/L	U	0.5	3/5/1992	Primary Sample	SSFL Legacy Dat	AnalTech	268605.9016	1787467.911	no	Constituent is not a COPC/CPEC. Constituent was never detected in Group 6 groundwater wells
OCY (SWMU 7.4)	RD-14	VOC-1755	8010	1,4-Dichlorobenzene	0.5	µg/L	U	0.5	3/5/1992	Primary Sample	SSFL Legacy Dat	AnalTech	268605.9016	1787467.911	no	Constituent is not a COPC/CPEC. Constituent was never detected in Group 6 groundwater wells
OCY (SWMU 7.4)	RD-14	VOC-1755	8010	Bromodichloromethane	0.2	µg/L	U	0.2	3/5/1992	Primary Sample	SSFL Legacy Dat	AnalTech	268605.9016	1787467.911	no	Constituent is not a COPC/CPEC. Constituent was never detected in Group 6 groundwater wells
OCY (SWMU 7.4)	RD-14	VOC-1755	8010	Bromoform	1	µg/L	U	1	3/5/1992	Primary Sample	SSFL Legacy Dat	AnalTech	268605.9016	1787467.911	no	Constituent is not a COPC/CPEC. Constituent was never detected in Group 6 groundwater wells
OCY (SWMU 7.4)	RD-14	VOC-1755	8010	Bromomethane	1	µg/L	U	1	3/5/1992	Primary Sample	SSFL Legacy Dat	AnalTech	268605.9016	1787467.911	no	Constituent is not a COPC/CPEC. Constituent was never detected in Group 6 groundwater wells
OCY (SWMU 7.4)	RD-14	VOC-1755	8010	Carbon tetrachloride	0.2	µg/L	U	0.2	3/5/1992	Primary Sample	SSFL Legacy Dat	AnalTech	268605.9016	1787467.911	no	Constituent is not a COPC/CPEC. Constituent was never detected in Group 6 groundwater wells
OCY (SWMU 7.4)	RD-14	VOC-1755	8010	Chlorobenzene	0.5	µg/L	U	0.5	3/5/1992	Primary Sample	SSFL Legacy Dat	AnalTech	268605.9016	1787467.911	no	Constituent is not a COPC/CPEC. Constituent was never detected in Group 6 groundwater wells
OCY (SWMU 7.4)	RD-14	VOC-1755	8010	Chloroethane	1	µg/L	U	1	3/5/1992	Primary Sample	SSFL Legacy Dat	AnalTech	268605.9016	1787467.911	no	Constituent is not a COPC/CPEC. Constituent was never detected in Group 6 groundwater wells
OCY (SWMU 7.4)	RD-14	VOC-1755	8010	Chloroform	0.2	µg/L	U	0.2	3/5/1992	Primary Sample	SSFL Legacy Dat	AnalTech	268605.9016	1787467.911	no	Constituent is not a COPC/CPEC. Constituent was never detected in Group 6 groundwater wells
OCY (SWMU 7.4)	RD-14	VOC-1755	8010	Chloromethane	0.2	µg/L	U	0.2	3/5/1992	Primary Sample	SSFL Legacy Dat	AnalTech	268605.9016	1787467.911	no	Analysis is not within 3 years of the most recent result
OCY (SWMU 7.4)	RD-14	VOC-1755	8010	cis-1,2-Dichloroethene	0.21	µg/L			3/5/1992	Primary Sample	SSFL Legacy Dat	AnalTech	268605.9016	1787467.911	no	Analysis is not within 3 years of the most recent result
OCY (SWMU 7.4)	RD-14	VOC-1755	8010	cis-1,3-Dichloropropene	0.2	µg/L	U	0.2	3/5/1992	Primary Sample	SSFL Legacy Dat	AnalTech	268605.9016	1787467.911	no	Constituent is not a COPC/CPEC. Constituent was never detected in Group 6 groundwater wells

SWMU/AOC	Well Identification	Sample Identification	Analytical Method	Analyte	Concentration	Units	Project Qualifier	Detection Limit	Collection Date	Sample Type	SDG Number	Analytical Laboratory	Northings	Eastings	Included in Risk Assessment	Rationale for Risk Exclusion
OCY (SWMU 7.4)	RD-14	VOC-1755	8010	Dibromochloromethane	0.2	µg/L	U	0.2	3/5/1992	Primary Sample	SSFL Legacy Dat	AnalTech	268605.9016	1787467.911	no	Constituent is not a COPC/CPEC. Constituent was never detected in Group 6 groundwater wells
OCY (SWMU 7.4)	RD-14	VOC-1755	8010	Dichlorodifluoromethane	1	µg/L	U	1	3/5/1992	Primary Sample	SSFL Legacy Dat	AnalTech	268605.9016	1787467.911	no	Constituent is not a COPC/CPEC. Constituent was never detected in Group 6 groundwater wells
OCY (SWMU 7.4)	RD-14	VOC-1755	8010	Methylene chloride	2	µg/L	U	2	3/5/1992	Primary Sample	SSFL Legacy Dat	AnalTech	268605.9016	1787467.911	no	Analysis is not within 3 years of the most recent result
OCY (SWMU 7.4)	RD-14	VOC-1755	8010	Tetrachloroethene	0.2	µg/L	U	0.2	3/5/1992	Primary Sample	SSFL Legacy Dat	AnalTech	268605.9016	1787467.911	no	Analysis is not within 3 years of the most recent result
OCY (SWMU 7.4)	RD-14	VOC-1755	8010	trans-1,2-Dichloroethene	0.2	µg/L	U	0.2	3/5/1992	Primary Sample	SSFL Legacy Dat	AnalTech	268605.9016	1787467.911	no	Analysis is not within 3 years of the most recent result
OCY (SWMU 7.4)	RD-14	VOC-1755	8010	trans-1,3-Dichloropropene	0.2	µg/L	U	0.2	3/5/1992	Primary Sample	SSFL Legacy Dat	AnalTech	268605.9016	1787467.911	no	Constituent is not a COPC/CPEC. Constituent was never detected in Group 6 groundwater wells
OCY (SWMU 7.4)	RD-14	VOC-1755	8010	Trichloroethene	8.9	µg/L			3/5/1992	Primary Sample	SSFL Legacy Dat	AnalTech	268605.9016	1787467.911	no	Analysis is not within 3 years of the most recent result
OCY (SWMU 7.4)	RD-14	VOC-1755	8010	Trichlorofluoromethane	2	µg/L	U	2	3/5/1992	Primary Sample	SSFL Legacy Dat	AnalTech	268605.9016	1787467.911	no	Constituent is not a COPC/CPEC. Constituent was never detected in Group 6 groundwater wells
OCY (SWMU 7.4)	RD-14	VOC-1755	8010	Vinyl chloride	0.2	µg/L	U	0.2	3/5/1992	Primary Sample	SSFL Legacy Dat	AnalTech	268605.9016	1787467.911	no	Constituent is not a COPC/CPEC. Constituent was never detected in Group 6 groundwater wells
OCY (SWMU 7.4)	RD-14	VOC-1756	8010	1,1,1-Trichloroethane	0.2	µg/L	U	0.2	6/4/1992	Primary Sample	SSFL Legacy Dat	AnalTech	268605.9016	1787467.911	no	Analysis is not within 3 years of the most recent result
OCY (SWMU 7.4)	RD-14	VOC-1756	8010	1,1,2,2-Tetrachloroethane	0.2	µg/L	U	0.2	6/4/1992	Primary Sample	SSFL Legacy Dat	AnalTech	268605.9016	1787467.911	no	Constituent is not a COPC/CPEC. Constituent was never detected in Group 6 groundwater wells
OCY (SWMU 7.4)	RD-14	VOC-1756	8010	1,1,2-Trichloroethane	0.2	µg/L	U	0.2	6/4/1992	Primary Sample	SSFL Legacy Dat	AnalTech	268605.9016	1787467.911	no	Constituent is not a COPC/CPEC. Constituent was never detected in Group 6 groundwater wells
OCY (SWMU 7.4)	RD-14	VOC-1756	8010	1,1,2-Trichlorotrifluoroethane	0.2	µg/L	U	0.2	6/4/1992	Primary Sample	SSFL Legacy Dat	AnalTech	268605.9016	1787467.911	no	Analysis is not within 3 years of the most recent result
OCY (SWMU 7.4)	RD-14	VOC-1756	8010	1,1-Dichloroethane	0.2	µg/L	U	0.2	6/4/1992	Primary Sample	SSFL Legacy Dat	AnalTech	268605.9016	1787467.911	no	Analysis is not within 3 years of the most recent result
OCY (SWMU 7.4)	RD-14	VOC-1756	8010	1,1-Dichloroethene	0.2	µg/L	U	0.2	6/4/1992	Primary Sample	SSFL Legacy Dat	AnalTech	268605.9016	1787467.911	no	Analysis is not within 3 years of the most recent result
OCY (SWMU 7.4)	RD-14	VOC-1756	8010	1,2-Dichlorobenzene	0.5	µg/L	U	0.5	6/4/1992	Primary Sample	SSFL Legacy Dat	AnalTech	268605.9016	1787467.911	no	Constituent is not a COPC/CPEC. Constituent was never detected in Group 6 groundwater wells
OCY (SWMU 7.4)	RD-14	VOC-1756	8010	1,2-Dichloroethane	0.2	µg/L	U	0.2	6/4/1992	Primary Sample	SSFL Legacy Dat	AnalTech	268605.9016	1787467.911	no	Analysis is not within 3 years of the most recent result
OCY (SWMU 7.4)	RD-14	VOC-1756	8010	1,2-Dichloropropane	0.2	µg/L	U	0.2	6/4/1992	Primary Sample	SSFL Legacy Dat	AnalTech	268605.9016	1787467.911	no	Constituent is not a COPC/CPEC. Constituent was never detected in Group 6 groundwater wells
OCY (SWMU 7.4)	RD-14	VOC-1756	8010	1,3-Dichlorobenzene	0.5	µg/L	U	0.5	6/4/1992	Primary Sample	SSFL Legacy Dat	AnalTech	268605.9016	1787467.911	no	Constituent is not a COPC/CPEC. Constituent was never detected in Group 6 groundwater wells
OCY (SWMU 7.4)	RD-14	VOC-1756	8010	1,4-Dichlorobenzene	0.5	µg/L	U	0.5	6/4/1992	Primary Sample	SSFL Legacy Dat	AnalTech	268605.9016	1787467.911	no	Constituent is not a COPC/CPEC. Constituent was never detected in Group 6 groundwater wells
OCY (SWMU 7.4)	RD-14	VOC-1756	8010	Bromodichloromethane	0.2	µg/L	U	0.2	6/4/1992	Primary Sample	SSFL Legacy Dat	AnalTech	268605.9016	1787467.911	no	Constituent is not a COPC/CPEC. Constituent was never detected in Group 6 groundwater wells
OCY (SWMU 7.4)	RD-14	VOC-1756	8010	Bromoform	1	µg/L	U	1	6/4/1992	Primary Sample	SSFL Legacy Dat	AnalTech	268605.9016	1787467.911	no	Constituent is not a COPC/CPEC. Constituent was never detected in Group 6 groundwater wells
OCY (SWMU 7.4)	RD-14	VOC-1756	8010	Bromomethane	1	µg/L	U	1	6/4/1992	Primary Sample	SSFL Legacy Dat	AnalTech	268605.9016	1787467.911	no	Constituent is not a COPC/CPEC. Constituent was never detected in Group 6 groundwater wells
OCY (SWMU 7.4)	RD-14	VOC-1756	8010	Carbon tetrachloride	0.2	µg/L	U	0.2	6/4/1992	Primary Sample	SSFL Legacy Dat	AnalTech	268605.9016	1787467.911	no	Constituent is not a COPC/CPEC. Constituent was never detected in Group 6 groundwater wells
OCY (SWMU 7.4)	RD-14	VOC-1756	8010	Chlorobenzene	0.5	µg/L	U	0.5	6/4/1992	Primary Sample	SSFL Legacy Dat	AnalTech	268605.9016	1787467.911	no	Constituent is not a COPC/CPEC. Constituent was never detected in Group 6 groundwater wells
OCY (SWMU 7.4)	RD-14	VOC-1756	8010	Chloroethane	1	µg/L	U	1	6/4/1992	Primary Sample	SSFL Legacy Dat	AnalTech	268605.9016	1787467.911	no	Constituent is not a COPC/CPEC. Constituent was never detected in Group 6 groundwater wells
OCY (SWMU 7.4)	RD-14	VOC-1756	8010	Chloroform	0.2	µg/L	U	0.2	6/4/1992	Primary Sample	SSFL Legacy Dat	AnalTech	268605.9016	1787467.911	no	Constituent is not a COPC/CPEC. Constituent was never detected in Group 6 groundwater wells
OCY (SWMU 7.4)	RD-14	VOC-1756	8010	Chloromethane	1	µg/L	U	1	6/4/1992	Primary Sample	SSFL Legacy Dat	AnalTech	268605.9016	1787467.911	no	Analysis is not within 3 years of the most recent result
OCY (SWMU 7.4)	RD-14	VOC-1756	8010	cis-1,2-Dichloroethene	2.6	µg/L			6/4/1992	Primary Sample	SSFL Legacy Dat	AnalTech	268605.9016	1787467.911	no	Analysis is not within 3 years of the most recent result
OCY (SWMU 7.4)	RD-14	VOC-1756	8010	cis-1,3-Dichloropropene	0.2	µg/L	U	0.2	6/4/1992	Primary Sample	SSFL Legacy Dat	AnalTech	268605.9016	1787467.911	no	Constituent is not a COPC/CPEC. Constituent was never detected in Group 6 groundwater wells
OCY (SWMU 7.4)	RD-14	VOC-1756	8010	Dibromochloromethane	0.2	µg/L	U	0.2	6/4/1992	Primary Sample	SSFL Legacy Dat	AnalTech	268605.9016	1787467.911	no	Constituent is not a COPC/CPEC. Constituent was never detected in Group 6 groundwater wells
OCY (SWMU 7.4)	RD-14	VOC-1756	8010	Dichlorodifluoromethane	1	µg/L	U	1	6/4/1992	Primary Sample	SSFL Legacy Dat	AnalTech	268605.9016	1787467.911	no	Constituent is not a COPC/CPEC. Constituent was never detected in Group 6 groundwater wells
OCY (SWMU 7.4)	RD-14	VOC-1756	8010	Methylene chloride	2	µg/L	U	2	6/4/1992	Primary Sample	SSFL Legacy Dat	AnalTech	268605.9016	1787467.911	no	Analysis is not within 3 years of the most recent result
OCY (SWMU 7.4)	RD-14	VOC-1756	8010	Tetrachloroethene	0.2	µg/L	U	0.2	6/4/1992	Primary Sample	SSFL Legacy Dat	AnalTech	268605.9016	1787467.911	no	Analysis is not within 3 years of the most recent result
OCY (SWMU 7.4)	RD-14	VOC-1756	8010	trans-1,2-Dichloroethene	0.2	µg/L	U	0.2	6/4/1992	Primary Sample	SSFL Legacy Dat	AnalTech	268605.9016	1787467.911	no	Analysis is not within 3 years of the most recent result
OCY (SWMU 7.4)	RD-14	VOC-1756	8010	trans-1,3-Dichloropropene	0.2	µg/L	U	0.2	6/4/1992	Primary Sample	SSFL Legacy Dat	AnalTech	268605.9016	1787467.911	no	Constituent is not a COPC/CPEC. Constituent was never detected in Group 6 groundwater wells
OCY (SWMU 7.4)	RD-14	VOC-1756	8010	Trichloroethene	0.2	µg/L	U	0.2	6/4/1992	Primary Sample	SSFL Legacy Dat	AnalTech	268605.9016	1787467.911	no	Analysis is not within 3 years of the most recent result
OCY (SWMU 7.4)	RD-14	VOC-1756	8010	Trichlorofluoromethane	2	µg/L	U	2	6/4/1992	Primary Sample	SSFL Legacy Dat	AnalTech	268605.9016	1787467.911	no	Constituent is not a COPC/CPEC. Constituent was never detected in Group 6 groundwater wells
OCY (SWMU 7.4)	RD-14	VOC-1756	8010	Vinyl chloride	0.2	µg/L	U	0.2	6/4/1992	Primary Sample	SSFL Legacy Dat	AnalTech	268605.9016	1787467.911	no	Constituent is not a COPC/CPEC. Constituent was never detected in Group 6 groundwater wells
OCY (SWMU 7.4)	RD-14	VOC-1757	8010	1,1,1-Trichloroethane	0.2	µg/L	U	0.2	9/10/1992	Primary Sample	SSFL Legacy Dat	AnalTech	268605.9016	1787467.911	no	Analysis is not within 3 years of the most recent result
OCY (SWMU 7.4)	RD-14	VOC-1757	8010	1,1,2,2-Tetrachloroethane	0.2	µg/L	U	0.2	9/10/1992	Primary Sample	SSFL Legacy Dat	AnalTech	268605.9016	1787467.911	no	Constituent is not a COPC/CPEC. Constituent was never detected in Group 6 groundwater wells
OCY (SWMU 7.4)	RD-14	VOC-1757	8010	1,1,2-Trichloroethane	0.2	µg/L	U	0.2	9/10/1992	Primary Sample	SSFL Legacy Dat	AnalTech	268605.9016	1787467.911	no	Constituent is not a COPC/CPEC. Constituent was never detected in Group 6 groundwater wells
OCY (SWMU 7.4)	RD-14	VOC-1757	8010	1,1,2-Trichlorotrifluoroethane	0.2	µg/L	U	0.2	9/10/1992	Primary Sample	SSFL Legacy Dat	AnalTech	268605.9016	1787467.911	no	Analysis is not within 3 years of the most recent result
OCY (SWMU 7.4)	RD-14	VOC-1757	8010	1,1-Dichloroethane	0.2	µg/L	U	0.2	9/10/1992	Primary Sample	SSFL Legacy Dat	AnalTech	268605.9016	1787467.911	no	Analysis is not within 3 years of the most recent result
OCY (SWMU 7.4)	RD-14	VOC-1757	8010	1,1-Dichloroethene	0.2	µg/L	U	0.2	9/10/1992	Primary Sample	SSFL Legacy Dat	AnalTech	268605.9016	1787467.911	no	Analysis is not within 3 years of the most recent result
OCY (SWMU 7.4)	RD-14	VOC-1757	8010	1,2-Dichlorobenzene	0.5	µg/L	U	0.5	9/10/1992	Primary Sample	SSFL Legacy Dat	AnalTech	268605.9016	1787467.911	no	Constituent is not a COPC/CPEC. Constituent was never detected in Group 6 groundwater wells
OCY (SWMU 7.4)	RD-14	VOC-1757	8010	1,2-Dichloroethane	0.2	µg/L	U	0.2	9/10/1992	Primary Sample	SSFL Legacy Dat	AnalTech	268605.9016	1787467.911	no	Analysis is not within 3 years of the most recent result
OCY (SWMU 7.4)	RD-14	VOC-1757	8010	1,2-Dichloropropane	0.2	µg/L	U	0.2	9/10/1992	Primary Sample	SSFL Legacy Dat	AnalTech	268605.9016	1787467.911	no	Constituent is not a COPC/CPEC. Constituent was never detected in Group 6 groundwater wells
OCY (SWMU 7.4)	RD-14	VOC-1757	8010	1,3-Dichlorobenzene	0.5	µg/L	U	0.5	9/10/1992	Primary Sample	SSFL Legacy Dat	AnalTech	268605.9016	1787467.911	no	Constituent is not a COPC/CPEC. Constituent was never detected in Group 6 groundwater wells
OCY (SWMU 7.4)	RD-14	VOC-1757	8010	1,4-Dichlorobenzene	0.5	µg/L	U	0.5	9/10/1992	Primary Sample	SSFL Legacy Dat	AnalTech	268605.9016	1787467.911	no	Constituent is not a COPC/CPEC. Constituent was never detected in Group 6 groundwater wells
OCY (SWMU 7.4)	RD-14	VOC-1757	8010	Bromodichloromethane	0.2	µg/L	U	0.2	9/10/1992	Primary Sample	SSFL Legacy Dat	AnalTech	268605.9016	1787467.911	no	Constituent is not a COPC/CPEC. Constituent was never detected in Group 6 groundwater wells
OCY (SWMU 7.4)	RD-14	VOC-1757	8010	Bromoform	1	µg/L	U	1	9/10/1992	Primary Sample	SSFL Legacy Dat	AnalTech	268605.9016	1787467.911	no	Constituent is not a COPC/CPEC. Constituent was never detected in Group 6 groundwater wells
OCY (SWMU 7.4)	RD-14	VOC-1757	8010	Bromomethane	1	µg/L	U	1	9/10/1992	Primary Sample	SSFL Legacy Dat	AnalTech	268605.9016	1787467.911	no	Constituent is not a COPC/CPEC. Constituent was never detected in Group 6 groundwater wells
OCY (SWMU 7.4)	RD-14	VOC-1757	8010	Carbon tetrachloride	0.2	µg/L	U	0.2	9/10/1992	Primary Sample	SSFL Legacy Dat	AnalTech	268605.9016	1787467.911	no	Constituent is not a COPC/CPEC. Constituent was never detected in Group 6 groundwater wells
OCY (SWMU 7.4)	RD-14	VOC-1757	8010	Chlorobenzene	0.5	µg/L	U	0.5	9/10/1992	Primary Sample	SSFL Legacy Dat	AnalTech	268605.9016	1787467.911	no	Constituent is not a COPC/CPEC. Constituent was never detected in Group 6 groundwater wells
OCY (SWMU 7.4)	RD-14	VOC-1757	8010	Chloroethane	1	µg/L	U	1	9/10/1992	Primary Sample	SSFL Legacy Dat	AnalTech	268605.9016	1787467.911	no	Constituent is not a COPC/CPEC. Constituent was never detected in Group 6 groundwater wells
OCY (SWMU 7.4)	RD-14	VOC-1757	8010	Chloroform	0.2	µg/L	U	0.2	9/10/1992	Primary Sample	SSFL Legacy Dat	AnalTech	268605.9016	1787467.911	no	Constituent is not a COPC/CPEC. Constituent was never detected in Group 6 groundwater wells
OCY (SWMU 7.4)	RD-14	VOC-1757	8010	Chloromethane	1	µg/L	U	1	9/10/1992	Primary Sample	SSFL Legacy Dat	AnalTech	268605.9016	1787467.911	no	Analysis is not within 3 years of the most recent result
OCY (SWMU 7.4)	RD-14	VOC-1757	8010	cis-1,2-Dichloroethene	0.2	µg/L	U	0.2	9/10/1992	Primary Sample	SSFL Legacy Dat	AnalTech	268605.9016	1787467.911	no	Analysis is not within 3 years of the most recent result
OCY (SWMU 7.4)	RD-14	VOC-1757	8010	cis-1,3-Dichloropropene	0.2	µg/L	U	0.2	9/10/1992	Primary Sample	SSFL Legacy Dat	AnalTech	268605.9016	1787467.911	no	Constituent is not a COPC/CPEC. Constituent was never detected in Group 6 groundwater wells
OCY (SWMU 7.4)	RD-14	VOC-1757	8010	Dibromochloromethane	0.2	µg/L	U	0.2	9/10/1992	Primary Sample	SSFL Legacy Dat	AnalTech	268605.9016	1787467.911	no	Constituent is not a COPC/CPEC. Constituent was never detected in Group 6 groundwater wells
OCY (SWMU 7.4)	RD-14	VOC-1757	8010	Dichlorodifluoromethane	1	µg/L	U	1	9/10/1992	Primary Sample	SSFL Legacy Dat	AnalTech	268605.9016	1787467.911	no	Constituent is not a COPC/CPEC. Constituent was never detected in Group 6 groundwater wells
OCY (SWMU 7.4)	RD-14	VOC-1757	8010	Methylene chloride	2	µg/L	U	2	9/10/1992	Primary Sample	SSFL Legacy Dat	AnalTech	268605.9016	1787467.911	no	Analysis is not within 3 years of the most recent result
OCY (SWMU 7.4)	RD-14	VOC-1757	8010	Tetrachloroethene	0.2	µg/L	U	0.2	9/10/1992	Primary Sample	SSFL Legacy Dat	AnalTech	268605.9016	1787467.911	no	Analysis is not within 3 years of the most recent result
OCY (SWMU 7.4)	RD-14	VOC-1757	8010	trans-1,2-Dichloroethene	0.2	µg/L	U	0.2	9/10/1992	Primary Sample	SSFL Legacy Dat	AnalTech	268605.9016	1787467.911	no	Analysis is not within 3 years of the most recent result
OCY (SWMU 7.4)	RD-14	VOC-1757	8010	trans-1,3-Dichloropropene	0.2	µg/L	U	0.2	9/10/1992	Primary Sample	SSFL Legacy Dat	AnalTech	268605.9016	1787467.911	no	Constituent is not a COPC/CPEC. Constituent was never detected in Group 6 groundwater wells
OCY (SWMU 7.4)	RD-14	VOC-1757	8010	Trichloroethene	1.9	µg/L			9/10/1992	Primary Sample	SSFL Legacy Dat	AnalTech	268605.9016	1787467.911	no	Analysis is not within 3 years of the most recent result
OCY (SWMU 7.4)	RD-14	VOC-1757	8010	Trichlorofluoromethane	2	µg/L	U	2	9/10/1992	Primary Sample	SSFL Legacy Dat	AnalTech	268605.9016	1787467.911	no	Constituent is not a COPC/CPEC. Constituent was never detected in Group 6 groundwater wells
OCY (SWMU 7.4)	RD-14	VOC-1757	8010	Vinyl chloride	0.2	µg/L	U	0.2	9/10/1992	Primary Sample	SSFL Legacy Dat	AnalTech	268605.9016	1787467.911	no	Constituent is not a COPC/CPEC. Constituent was never detected in Group 6 groundwater wells
OCY (SWMU 7.4)	RD-14	VOC-1758	8010	1,1,1-Trichloroethane	0.2	µg/L	U	0.2	12/7/1992	Field Duplicate	SSFL Legacy Dat	AnalTech	268605.9016	1787467.911	no	Analysis is not within 3 years of the most recent result
OCY (SWMU 7.4)	RD-14	VOC-1758	8010	1,1,2,2-Tetrachloroethane	0.2	µg/L	U	0.2	12/7/1992	Field Duplicate	SSFL Legacy Dat	AnalTech	268605.9016	1787467.911	no	Constituent is not a COPC/CPEC. Constituent was never detected in Group 6 groundwater wells
OCY (SWMU 7.4)	RD-14	VOC-1758	8010	1,1,2-Trichloroethane	0.2	µg/L	U	0.2	12/7/1992	Field Duplicate	SSFL Legacy Dat	AnalTech	268605.9016	1787467.911	no	Constituent is not a COPC/CPEC. Constituent was never detected in Group 6 groundwater wells
OCY (SWMU 7.4)	RD-14	VOC-1758	8010	1,1,2-Trichlorotrifluoroethane	0.2	µg/L	U	0.2	12/7/1992	Field Duplicate	SSFL Legacy Dat	AnalTech	268605.9016	1787467.911	no	Analysis is not within 3 years of the most recent result
OCY (SWMU 7.4)	RD-14	VOC-1758	8010	1,1-Dichloroethane	0.2	µg/L	U	0.2	12/7/1992	Field Duplicate	SSFL Legacy Dat	AnalTech	268605.9016	1787467.911	no	Analysis is not within 3 years of the most recent result
OCY (SWMU 7.4)	RD-14	VOC-1758	8010	1,1-Dichloroethene	0.2	µg/L	U	0.2	12/7/1992	Field Duplicate	SSFL Legacy Dat	AnalTech	268605.9016	1787467.911	no	Analysis is not within 3 years of the most recent result
OCY (SWMU 7.4)	RD-14	VOC-1758	8010	1,2-Dichlorobenzene	0.5	µg/L	U	0.5	12/7/1992	Field Duplicate	SSFL Legacy Dat	AnalTech	268605.9016	1787467.911	no	Constituent is not a COPC/CPEC. Constituent was never detected in Group 6 groundwater wells

SWMU/AOC	Well Identification	Sample Identification	Analytical Method	Analyte	Concentration	Units	Project Qualifier	Detection Limit	Collection Date	Sample Type	SDG Number	Analytical Laboratory	Northings	Eastings	Included in Risk Assessment	Rationale for Risk Exclusion
OCY (SWMU 7.4)	RD-14	VOC-1758	8010	1,2-Dichloroethane	0.2	µg/L	U	0.2	12/7/1992	Field Duplicate	SSFL Legacy Dat	AnalTech	268605.9016	1787467.911	no	Analysis is not within 3 years of the most recent result
OCY (SWMU 7.4)	RD-14	VOC-1758	8010	1,2-Dichloropropane	0.2	µg/L	U	0.2	12/7/1992	Field Duplicate	SSFL Legacy Dat	AnalTech	268605.9016	1787467.911	no	Constituent is not a COPC/CPEC. Constituent was never detected in Group 6 groundwater wells
OCY (SWMU 7.4)	RD-14	VOC-1758	8010	1,3-Dichlorobenzene	0.5	µg/L	U	0.5	12/7/1992	Field Duplicate	SSFL Legacy Dat	AnalTech	268605.9016	1787467.911	no	Constituent is not a COPC/CPEC. Constituent was never detected in Group 6 groundwater wells
OCY (SWMU 7.4)	RD-14	VOC-1758	8010	1,4-Dichlorobenzene	0.5	µg/L	U	0.5	12/7/1992	Field Duplicate	SSFL Legacy Dat	AnalTech	268605.9016	1787467.911	no	Constituent is not a COPC/CPEC. Constituent was never detected in Group 6 groundwater wells
OCY (SWMU 7.4)	RD-14	VOC-1758	8010	Bromodichloromethane	0.2	µg/L	U	0.2	12/7/1992	Field Duplicate	SSFL Legacy Dat	AnalTech	268605.9016	1787467.911	no	Constituent is not a COPC/CPEC. Constituent was never detected in Group 6 groundwater wells
OCY (SWMU 7.4)	RD-14	VOC-1758	8010	Bromoform	1	µg/L	U	1	12/7/1992	Field Duplicate	SSFL Legacy Dat	AnalTech	268605.9016	1787467.911	no	Constituent is not a COPC/CPEC. Constituent was never detected in Group 6 groundwater wells
OCY (SWMU 7.4)	RD-14	VOC-1758	8010	Bromomethane	1	µg/L	U	1	12/7/1992	Field Duplicate	SSFL Legacy Dat	AnalTech	268605.9016	1787467.911	no	Constituent is not a COPC/CPEC. Constituent was never detected in Group 6 groundwater wells
OCY (SWMU 7.4)	RD-14	VOC-1758	8010	Carbon tetrachloride	0.2	µg/L	U	0.2	12/7/1992	Field Duplicate	SSFL Legacy Dat	AnalTech	268605.9016	1787467.911	no	Constituent is not a COPC/CPEC. Constituent was never detected in Group 6 groundwater wells
OCY (SWMU 7.4)	RD-14	VOC-1758	8010	Chlorobenzene	0.5	µg/L	U	0.5	12/7/1992	Field Duplicate	SSFL Legacy Dat	AnalTech	268605.9016	1787467.911	no	Constituent is not a COPC/CPEC. Constituent was never detected in Group 6 groundwater wells
OCY (SWMU 7.4)	RD-14	VOC-1758	8010	Chloroethane	1	µg/L	U	1	12/7/1992	Field Duplicate	SSFL Legacy Dat	AnalTech	268605.9016	1787467.911	no	Constituent is not a COPC/CPEC. Constituent was never detected in Group 6 groundwater wells
OCY (SWMU 7.4)	RD-14	VOC-1758	8010	Chloroform	0.2	µg/L	U	0.2	12/7/1992	Field Duplicate	SSFL Legacy Dat	AnalTech	268605.9016	1787467.911	no	Constituent is not a COPC/CPEC. Constituent was never detected in Group 6 groundwater wells
OCY (SWMU 7.4)	RD-14	VOC-1758	8010	Chloromethane	1	µg/L	U	1	12/7/1992	Field Duplicate	SSFL Legacy Dat	AnalTech	268605.9016	1787467.911	no	Analysis is not within 3 years of the most recent result
OCY (SWMU 7.4)	RD-14	VOC-1758	8010	cis-1,2-Dichloroethene	0.2	µg/L	U	0.2	12/7/1992	Field Duplicate	SSFL Legacy Dat	AnalTech	268605.9016	1787467.911	no	Analysis is not within 3 years of the most recent result
OCY (SWMU 7.4)	RD-14	VOC-1758	8010	cis-1,3-Dichloropropene	0.2	µg/L	U	0.2	12/7/1992	Field Duplicate	SSFL Legacy Dat	AnalTech	268605.9016	1787467.911	no	Constituent is not a COPC/CPEC. Constituent was never detected in Group 6 groundwater wells
OCY (SWMU 7.4)	RD-14	VOC-1758	8010	Dibromochloromethane	0.2	µg/L	U	0.2	12/7/1992	Field Duplicate	SSFL Legacy Dat	AnalTech	268605.9016	1787467.911	no	Constituent is not a COPC/CPEC. Constituent was never detected in Group 6 groundwater wells
OCY (SWMU 7.4)	RD-14	VOC-1758	8010	Dichlorodifluoromethane	1	µg/L	U	1	12/7/1992	Field Duplicate	SSFL Legacy Dat	AnalTech	268605.9016	1787467.911	no	Constituent is not a COPC/CPEC. Constituent was never detected in Group 6 groundwater wells
OCY (SWMU 7.4)	RD-14	VOC-1758	8010	Methylene chloride	2	µg/L	U	2	12/7/1992	Field Duplicate	SSFL Legacy Dat	AnalTech	268605.9016	1787467.911	no	Analysis is not within 3 years of the most recent result
OCY (SWMU 7.4)	RD-14	VOC-1758	8010	Tetrachloroethene	0.2	µg/L	U	0.2	12/7/1992	Field Duplicate	SSFL Legacy Dat	AnalTech	268605.9016	1787467.911	no	Analysis is not within 3 years of the most recent result
OCY (SWMU 7.4)	RD-14	VOC-1758	8010	trans-1,2-Dichloroethene	0.2	µg/L	U	0.2	12/7/1992	Field Duplicate	SSFL Legacy Dat	AnalTech	268605.9016	1787467.911	no	Analysis is not within 3 years of the most recent result
OCY (SWMU 7.4)	RD-14	VOC-1758	8010	trans-1,3-Dichloropropene	0.2	µg/L	U	0.2	12/7/1992	Field Duplicate	SSFL Legacy Dat	AnalTech	268605.9016	1787467.911	no	Constituent is not a COPC/CPEC. Constituent was never detected in Group 6 groundwater wells
OCY (SWMU 7.4)	RD-14	VOC-1758	8010	Trichloroethene	1.9	µg/L			12/7/1992	Field Duplicate	SSFL Legacy Dat	AnalTech	268605.9016	1787467.911	no	Analysis is not within 3 years of the most recent result
OCY (SWMU 7.4)	RD-14	VOC-1758	8010	Trichlorofluoromethane	2	µg/L	U	2	12/7/1992	Field Duplicate	SSFL Legacy Dat	AnalTech	268605.9016	1787467.911	no	Constituent is not a COPC/CPEC. Constituent was never detected in Group 6 groundwater wells
OCY (SWMU 7.4)	RD-14	VOC-1758	8010	Vinyl chloride	0.2	µg/L	U	0.2	12/7/1992	Field Duplicate	SSFL Legacy Dat	AnalTech	268605.9016	1787467.911	no	Constituent is not a COPC/CPEC. Constituent was never detected in Group 6 groundwater wells
OCY (SWMU 7.4)	RD-14	VOC-1759	8010	1,1,1-Trichloroethane	0.2	µg/L	U	0.2	12/7/1992	Primary Sample	SSFL Legacy Dat	AnalTech	268605.9016	1787467.911	no	Analysis is not within 3 years of the most recent result
OCY (SWMU 7.4)	RD-14	VOC-1759	8010	1,1,2,2-Tetrachloroethane	0.2	µg/L	U	0.2	12/7/1992	Primary Sample	SSFL Legacy Dat	AnalTech	268605.9016	1787467.911	no	Constituent is not a COPC/CPEC. Constituent was never detected in Group 6 groundwater wells
OCY (SWMU 7.4)	RD-14	VOC-1759	8010	1,1,2-Trichloroethane	0.2	µg/L	U	0.2	12/7/1992	Primary Sample	SSFL Legacy Dat	AnalTech	268605.9016	1787467.911	no	Constituent is not a COPC/CPEC. Constituent was never detected in Group 6 groundwater wells
OCY (SWMU 7.4)	RD-14	VOC-1759	8010	1,1,2-Trichlorotrifluoroethane	0.2	µg/L	U	0.2	12/7/1992	Primary Sample	SSFL Legacy Dat	AnalTech	268605.9016	1787467.911	no	Analysis is not within 3 years of the most recent result
OCY (SWMU 7.4)	RD-14	VOC-1759	8010	1,1-Dichloroethane	0.2	µg/L	U	0.2	12/7/1992	Primary Sample	SSFL Legacy Dat	AnalTech	268605.9016	1787467.911	no	Analysis is not within 3 years of the most recent result
OCY (SWMU 7.4)	RD-14	VOC-1759	8010	1,1-Dichloroethene	0.2	µg/L	U	0.2	12/7/1992	Primary Sample	SSFL Legacy Dat	AnalTech	268605.9016	1787467.911	no	Analysis is not within 3 years of the most recent result
OCY (SWMU 7.4)	RD-14	VOC-1759	8010	1,2-Dichlorobenzene	0.5	µg/L	U	0.5	12/7/1992	Primary Sample	SSFL Legacy Dat	AnalTech	268605.9016	1787467.911	no	Constituent is not a COPC/CPEC. Constituent was never detected in Group 6 groundwater wells
OCY (SWMU 7.4)	RD-14	VOC-1759	8010	1,2-Dichloroethane	0.2	µg/L	U	0.2	12/7/1992	Primary Sample	SSFL Legacy Dat	AnalTech	268605.9016	1787467.911	no	Analysis is not within 3 years of the most recent result
OCY (SWMU 7.4)	RD-14	VOC-1759	8010	1,2-Dichloropropane	0.2	µg/L	U	0.2	12/7/1992	Primary Sample	SSFL Legacy Dat	AnalTech	268605.9016	1787467.911	no	Constituent is not a COPC/CPEC. Constituent was never detected in Group 6 groundwater wells
OCY (SWMU 7.4)	RD-14	VOC-1759	8010	1,3-Dichlorobenzene	0.5	µg/L	U	0.5	12/7/1992	Primary Sample	SSFL Legacy Dat	AnalTech	268605.9016	1787467.911	no	Constituent is not a COPC/CPEC. Constituent was never detected in Group 6 groundwater wells
OCY (SWMU 7.4)	RD-14	VOC-1759	8010	1,4-Dichlorobenzene	0.5	µg/L	U	0.5	12/7/1992	Primary Sample	SSFL Legacy Dat	AnalTech	268605.9016	1787467.911	no	Constituent is not a COPC/CPEC. Constituent was never detected in Group 6 groundwater wells
OCY (SWMU 7.4)	RD-14	VOC-1759	8010	Bromodichloromethane	0.2	µg/L	U	0.2	12/7/1992	Primary Sample	SSFL Legacy Dat	AnalTech	268605.9016	1787467.911	no	Constituent is not a COPC/CPEC. Constituent was never detected in Group 6 groundwater wells
OCY (SWMU 7.4)	RD-14	VOC-1759	8010	Bromoform	1	µg/L	U	1	12/7/1992	Primary Sample	SSFL Legacy Dat	AnalTech	268605.9016	1787467.911	no	Constituent is not a COPC/CPEC. Constituent was never detected in Group 6 groundwater wells
OCY (SWMU 7.4)	RD-14	VOC-1759	8010	Bromomethane	1	µg/L	U	1	12/7/1992	Primary Sample	SSFL Legacy Dat	AnalTech	268605.9016	1787467.911	no	Constituent is not a COPC/CPEC. Constituent was never detected in Group 6 groundwater wells
OCY (SWMU 7.4)	RD-14	VOC-1759	8010	Carbon tetrachloride	0.2	µg/L	U	0.2	12/7/1992	Primary Sample	SSFL Legacy Dat	AnalTech	268605.9016	1787467.911	no	Constituent is not a COPC/CPEC. Constituent was never detected in Group 6 groundwater wells
OCY (SWMU 7.4)	RD-14	VOC-1759	8010	Chlorobenzene	0.5	µg/L	U	0.5	12/7/1992	Primary Sample	SSFL Legacy Dat	AnalTech	268605.9016	1787467.911	no	Constituent is not a COPC/CPEC. Constituent was never detected in Group 6 groundwater wells
OCY (SWMU 7.4)	RD-14	VOC-1759	8010	Chloroethane	1	µg/L	U	1	12/7/1992	Primary Sample	SSFL Legacy Dat	AnalTech	268605.9016	1787467.911	no	Constituent is not a COPC/CPEC. Constituent was never detected in Group 6 groundwater wells
OCY (SWMU 7.4)	RD-14	VOC-1759	8010	Chloroform	0.2	µg/L	U	0.2	12/7/1992	Primary Sample	SSFL Legacy Dat	AnalTech	268605.9016	1787467.911	no	Constituent is not a COPC/CPEC. Constituent was never detected in Group 6 groundwater wells
OCY (SWMU 7.4)	RD-14	VOC-1759	8010	Chloromethane	1	µg/L	U	1	12/7/1992	Primary Sample	SSFL Legacy Dat	AnalTech	268605.9016	1787467.911	no	Analysis is not within 3 years of the most recent result
OCY (SWMU 7.4)	RD-14	VOC-1759	8010	cis-1,2-Dichloroethene	0.2	µg/L	U	0.2	12/7/1992	Primary Sample	SSFL Legacy Dat	AnalTech	268605.9016	1787467.911	no	Analysis is not within 3 years of the most recent result
OCY (SWMU 7.4)	RD-14	VOC-1759	8010	cis-1,3-Dichloropropene	0.2	µg/L	U	0.2	12/7/1992	Primary Sample	SSFL Legacy Dat	AnalTech	268605.9016	1787467.911	no	Constituent is not a COPC/CPEC. Constituent was never detected in Group 6 groundwater wells
OCY (SWMU 7.4)	RD-14	VOC-1759	8010	Dibromochloromethane	0.2	µg/L	U	0.2	12/7/1992	Primary Sample	SSFL Legacy Dat	AnalTech	268605.9016	1787467.911	no	Constituent is not a COPC/CPEC. Constituent was never detected in Group 6 groundwater wells
OCY (SWMU 7.4)	RD-14	VOC-1759	8010	Dichlorodifluoromethane	1	µg/L	U	1	12/7/1992	Primary Sample	SSFL Legacy Dat	AnalTech	268605.9016	1787467.911	no	Constituent is not a COPC/CPEC. Constituent was never detected in Group 6 groundwater wells
OCY (SWMU 7.4)	RD-14	VOC-1759	8010	Methylene chloride	2	µg/L	U	2	12/7/1992	Primary Sample	SSFL Legacy Dat	AnalTech	268605.9016	1787467.911	no	Analysis is not within 3 years of the most recent result
OCY (SWMU 7.4)	RD-14	VOC-1759	8010	Tetrachloroethene	0.2	µg/L	U	0.2	12/7/1992	Primary Sample	SSFL Legacy Dat	AnalTech	268605.9016	1787467.911	no	Analysis is not within 3 years of the most recent result
OCY (SWMU 7.4)	RD-14	VOC-1759	8010	trans-1,2-Dichloroethene	0.2	µg/L	U	0.2	12/7/1992	Primary Sample	SSFL Legacy Dat	AnalTech	268605.9016	1787467.911	no	Analysis is not within 3 years of the most recent result
OCY (SWMU 7.4)	RD-14	VOC-1759	8010	trans-1,3-Dichloropropene	0.2	µg/L	U	0.2	12/7/1992	Primary Sample	SSFL Legacy Dat	AnalTech	268605.9016	1787467.911	no	Constituent is not a COPC/CPEC. Constituent was never detected in Group 6 groundwater wells
OCY (SWMU 7.4)	RD-14	VOC-1759	8010	Trichloroethene	2	µg/L			12/7/1992	Primary Sample	SSFL Legacy Dat	AnalTech	268605.9016	1787467.911	no	Analysis is not within 3 years of the most recent result
OCY (SWMU 7.4)	RD-14	VOC-1759	8010	Trichlorofluoromethane	2	µg/L	U	2	12/7/1992	Primary Sample	SSFL Legacy Dat	AnalTech	268605.9016	1787467.911	no	Constituent is not a COPC/CPEC. Constituent was never detected in Group 6 groundwater wells
OCY (SWMU 7.4)	RD-14	VOC-1759	8010	Vinyl chloride	0.2	µg/L	U	0.2	12/7/1992	Primary Sample	SSFL Legacy Dat	AnalTech	268605.9016	1787467.911	no	Constituent is not a COPC/CPEC. Constituent was never detected in Group 6 groundwater wells
OCY (SWMU 7.4)	RD-14	VOC-1760	8010	1,1,1-Trichloroethane	0.5	µg/L	U	0.5	3/7/1993	Primary Sample	SSFL Legacy Dat	BCA-Glen	268605.9016	1787467.911	no	Analysis is not within 3 years of the most recent result
OCY (SWMU 7.4)	RD-14	VOC-1760	8010	1,1,2,2-Tetrachloroethane	0.5	µg/L	U	0.5	3/7/1993	Primary Sample	SSFL Legacy Dat	BCA-Glen	268605.9016	1787467.911	no	Constituent is not a COPC/CPEC. Constituent was never detected in Group 6 groundwater wells
OCY (SWMU 7.4)	RD-14	VOC-1760	8010	1,1,2-Trichloroethane	0.5	µg/L	U	0.5	3/7/1993	Primary Sample	SSFL Legacy Dat	BCA-Glen	268605.9016	1787467.911	no	Constituent is not a COPC/CPEC. Constituent was never detected in Group 6 groundwater wells
OCY (SWMU 7.4)	RD-14	VOC-1760	8010	1,1-Dichloroethane	0.5	µg/L	U	0.5	3/7/1993	Primary Sample	SSFL Legacy Dat	BCA-Glen	268605.9016	1787467.911	no	Analysis is not within 3 years of the most recent result
OCY (SWMU 7.4)	RD-14	VOC-1760	8010	1,1-Dichloroethene	0.5	µg/L	U	0.5	3/7/1993	Primary Sample	SSFL Legacy Dat	BCA-Glen	268605.9016	1787467.911	no	Analysis is not within 3 years of the most recent result
OCY (SWMU 7.4)	RD-14	VOC-1760	8010	1,2-Dichlorobenzene	0.5	µg/L	U	0.5	3/7/1993	Primary Sample	SSFL Legacy Dat	BCA-Glen	268605.9016	1787467.911	no	Constituent is not a COPC/CPEC. Constituent was never detected in Group 6 groundwater wells
OCY (SWMU 7.4)	RD-14	VOC-1760	8010	1,2-Dichloroethane	0.5	µg/L	U	0.5	3/7/1993	Primary Sample	SSFL Legacy Dat	BCA-Glen	268605.9016	1787467.911	no	Analysis is not within 3 years of the most recent result
OCY (SWMU 7.4)	RD-14	VOC-1760	8010	1,2-Dichloropropane	0.5	µg/L	U	0.5	3/7/1993	Primary Sample	SSFL Legacy Dat	BCA-Glen	268605.9016	1787467.911	no	Constituent is not a COPC/CPEC. Constituent was never detected in Group 6 groundwater wells
OCY (SWMU 7.4)	RD-14	VOC-1760	8010	1,3-Dichlorobenzene	0.5	µg/L	U	0.5	3/7/1993	Primary Sample	SSFL Legacy Dat	BCA-Glen	268605.9016	1787467.911	no	Constituent is not a COPC/CPEC. Constituent was never detected in Group 6 groundwater wells
OCY (SWMU 7.4)	RD-14	VOC-1760	8010	1,4-Dichlorobenzene	0.5	µg/L	U	0.5	3/7/1993	Primary Sample	SSFL Legacy Dat	BCA-Glen	268605.9016	1787467.911	no	Constituent is not a COPC/CPEC. Constituent was never detected in Group 6 groundwater wells
OCY (SWMU 7.4)	RD-14	VOC-1760	8010	2-Chloroethyl vinyl ether	0.5	µg/L	U	0.5	3/7/1993	Primary Sample	SSFL Legacy Dat	BCA-Glen	268605.9016	1787467.911	no	Constituent is not a COPC/CPEC. Constituent was never detected in Group 6 groundwater wells
OCY (SWMU 7.4)	RD-14	VOC-1760	8010	Bromodichloromethane	0.5	µg/L	U	0.5	3/7/1993	Primary Sample	SSFL Legacy Dat	BCA-Glen	268605.9016	1787467.911	no	Constituent is not a COPC/CPEC. Constituent was never detected in Group 6 groundwater wells
OCY (SWMU 7.4)	RD-14	VOC-1760	8010	Bromoform	0.5	µg/L	U	0.5	3/7/1993	Primary Sample	SSFL Legacy Dat	BCA-Glen	268605.9016	1787467.911	no	Constituent is not a COPC/CPEC. Constituent was never detected in Group 6 groundwater wells
OCY (SWMU 7.4)	RD-14	VOC-1760	8010	Bromomethane	0.5	µg/L	U	0.5	3/7/1993	Primary Sample	SSFL Legacy Dat	BCA-Glen	268605.9016	1787467.911	no	Constituent is not a COPC/CPEC. Constituent was never detected in Group 6 groundwater wells
OCY (SWMU 7.4)	RD-14	VOC-1760	8010	Carbon tetrachloride	0.5	µg/L	U	0.5	3/7/1993	Primary Sample	SSFL Legacy Dat	BCA-Glen	268605.9016	1787467.911	no	Constituent is not a COPC/CPEC. Constituent was never detected in Group 6 groundwater wells
OCY (SWMU 7.4)	RD-14	VOC-1760	8010	Chlorobenzene	0.5	µg/L	U	0.5	3/7/1993	Primary Sample	SSFL Legacy Dat	BCA-Glen	268605.9016	1787467.911	no	Constituent is not a COPC/CPEC. Constituent was never detected in Group 6 groundwater wells
OCY (SWMU 7.4)	RD-14	VOC-1760	8010	Chloroethane	0.5	µg/L	U	0.5	3/7/1993	Primary Sample	SSFL Legacy Dat	BCA-Glen	268605.9016	1787467.911	no	Constituent is not a COPC/CPEC. Constituent was never detected in Group 6 groundwater wells
OCY (SWMU 7.4)	RD-14	VOC-1760	8010	Chloroform	0.5	µg/L	U	0.5	3/7/1993	Primary Sample	SSFL Legacy Dat	BCA-Glen	268605.9016	1787467.911	no	Constituent is not a COPC/CPEC. Constituent was never detected in Group 6 groundwater wells
OCY (SWMU 7.4)	RD-14	VOC-1760	8010	Chloromethane	0.5	µg/L	U	0.5	3/7/1993	Primary Sample	SSFL Legacy Dat	BCA-Glen	268605.9016	1787467.911	no	Analysis is not within 3 years of the most recent result
OCY (SWMU 7.4)	RD-14	VOC-1760	8010	cis-1,2-Dichloroethene	0.5	µg/L	U	0.5	3/7/1993	Primary Sample	SSFL Legacy Dat	BCA-Glen	268605.9016	1787467.911	no	Analysis is not within 3 years of the most recent result
OCY (SWMU 7.4)	RD-14	VOC-1760	8010	cis-1,3-Dichloropropene	0.5	µg/L	U	0.5	3/7/1993	Primary Sample	SSFL Legacy Dat	BCA-Glen	268605.9016	1787467.911	no	Constituent is not a COPC/CPEC. Constituent was never detected in Group 6 groundwater wells
OCY (SWMU 7.4)	RD-14	VOC-1760	8010	Dibromochloromethane	0.5	µg/L	U	0.5	3/7/1993	Primary Sample	SSFL Legacy Dat	BCA-Glen	268605.9016	1787467.911	no	Constituent is not a COPC/CPEC. Constituent was never detected in Group 6 groundwater wells
OCY (SWMU 7.4)	RD-14	VOC-1760	8010	Dichlorodifluoromethane	3	µg/L	U	3	3/7/1993	Primary Sample	SSFL Legacy Dat	BCA-Glen	268605.9016	1787467.911	no	Constituent is not a COPC/CPEC. Constituent was never detected in Group 6 groundwater wells

SWMU/AOC	Well Identification	Sample Identification	Analytical Method	Analyte	Concentration	Units	Project Qualifier	Detection Limit	Collection Date	Sample Type	SDG Number	Analytical Laboratory	Northings	Eastings	Included in Risk Assessment	Rationale for Risk Exclusion
OCY (SWMU 7.4)	RD-14	VOC-1760	8010	Methylene chloride	0.5	µg/L	U	0.5	3/7/1993	Primary Sample	SSFL Legacy Dat	BCA-Glen	268605.9016	1787467.911	no	Analysis is not within 3 years of the most recent result
OCY (SWMU 7.4)	RD-14	VOC-1760	8010	Tetrachloroethene	0.5	µg/L	U	0.5	3/7/1993	Primary Sample	SSFL Legacy Dat	BCA-Glen	268605.9016	1787467.911	no	Analysis is not within 3 years of the most recent result
OCY (SWMU 7.4)	RD-14	VOC-1760	8010	trans-1,2-Dichloroethene	0.5	µg/L	U	0.5	3/7/1993	Primary Sample	SSFL Legacy Dat	BCA-Glen	268605.9016	1787467.911	no	Analysis is not within 3 years of the most recent result
OCY (SWMU 7.4)	RD-14	VOC-1760	8010	trans-1,3-Dichloropropene	0.5	µg/L	U	0.5	3/7/1993	Primary Sample	SSFL Legacy Dat	BCA-Glen	268605.9016	1787467.911	no	Constituent is not a COPC/CPEC. Constituent was never detected in Group 6 groundwater wells
OCY (SWMU 7.4)	RD-14	VOC-1760	8010	Trichloroethene	1.9	µg/L			3/7/1993	Primary Sample	SSFL Legacy Dat	BCA-Glen	268605.9016	1787467.911	no	Analysis is not within 3 years of the most recent result
OCY (SWMU 7.4)	RD-14	VOC-1760	8010	Trichlorofluoromethane	0.5	µg/L	U	0.5	3/7/1993	Primary Sample	SSFL Legacy Dat	BCA-Glen	268605.9016	1787467.911	no	Constituent is not a COPC/CPEC. Constituent was never detected in Group 6 groundwater wells
OCY (SWMU 7.4)	RD-14	VOC-1760	8010	Vinyl chloride	0.5	µg/L	U	0.5	3/7/1993	Primary Sample	SSFL Legacy Dat	BCA-Glen	268605.9016	1787467.911	no	Constituent is not a COPC/CPEC. Constituent was never detected in Group 6 groundwater wells
OCY (SWMU 7.4)	RD-14	VOC-1761	8010	1,1,1-Trichloroethane	0.5	µg/L	U	0.5	8/6/1993	Primary Sample	SSFL Legacy Dat	BCA-Glen	268605.9016	1787467.911	no	Analysis is not within 3 years of the most recent result
OCY (SWMU 7.4)	RD-14	VOC-1761	8010	1,1,2,2-Tetrachloroethane	0.5	µg/L	U	0.5	8/6/1993	Primary Sample	SSFL Legacy Dat	BCA-Glen	268605.9016	1787467.911	no	Constituent is not a COPC/CPEC. Constituent was never detected in Group 6 groundwater wells
OCY (SWMU 7.4)	RD-14	VOC-1761	8010	1,1,2-Trichloroethane	0.5	µg/L	U	0.5	8/6/1993	Primary Sample	SSFL Legacy Dat	BCA-Glen	268605.9016	1787467.911	no	Constituent is not a COPC/CPEC. Constituent was never detected in Group 6 groundwater wells
OCY (SWMU 7.4)	RD-14	VOC-1761	8010	1,1-Dichloroethane	0.5	µg/L	U	0.5	8/6/1993	Primary Sample	SSFL Legacy Dat	BCA-Glen	268605.9016	1787467.911	no	Analysis is not within 3 years of the most recent result
OCY (SWMU 7.4)	RD-14	VOC-1761	8010	1,1-Dichloroethene	0.5	µg/L	U	0.5	8/6/1993	Primary Sample	SSFL Legacy Dat	BCA-Glen	268605.9016	1787467.911	no	Analysis is not within 3 years of the most recent result
OCY (SWMU 7.4)	RD-14	VOC-1761	8010	1,2-Dichlorobenzene	0.5	µg/L	U	0.5	8/6/1993	Primary Sample	SSFL Legacy Dat	BCA-Glen	268605.9016	1787467.911	no	Constituent is not a COPC/CPEC. Constituent was never detected in Group 6 groundwater wells
OCY (SWMU 7.4)	RD-14	VOC-1761	8010	1,2-Dichloroethane	0.5	µg/L	U	0.5	8/6/1993	Primary Sample	SSFL Legacy Dat	BCA-Glen	268605.9016	1787467.911	no	Analysis is not within 3 years of the most recent result
OCY (SWMU 7.4)	RD-14	VOC-1761	8010	1,2-Dichloropropane	0.5	µg/L	U	0.5	8/6/1993	Primary Sample	SSFL Legacy Dat	BCA-Glen	268605.9016	1787467.911	no	Constituent is not a COPC/CPEC. Constituent was never detected in Group 6 groundwater wells
OCY (SWMU 7.4)	RD-14	VOC-1761	8010	1,3-Dichlorobenzene	0.5	µg/L	U	0.5	8/6/1993	Primary Sample	SSFL Legacy Dat	BCA-Glen	268605.9016	1787467.911	no	Constituent is not a COPC/CPEC. Constituent was never detected in Group 6 groundwater wells
OCY (SWMU 7.4)	RD-14	VOC-1761	8010	1,4-Dichlorobenzene	0.5	µg/L	U	0.5	8/6/1993	Primary Sample	SSFL Legacy Dat	BCA-Glen	268605.9016	1787467.911	no	Constituent is not a COPC/CPEC. Constituent was never detected in Group 6 groundwater wells
OCY (SWMU 7.4)	RD-14	VOC-1761	8010	2-Chloroethyl vinyl ether	0.5	µg/L	U	0.5	8/6/1993	Primary Sample	SSFL Legacy Dat	BCA-Glen	268605.9016	1787467.911	no	Constituent is not a COPC/CPEC. Constituent was never detected in Group 6 groundwater wells
OCY (SWMU 7.4)	RD-14	VOC-1761	8010	Bromodichloromethane	0.5	µg/L	U	0.5	8/6/1993	Primary Sample	SSFL Legacy Dat	BCA-Glen	268605.9016	1787467.911	no	Constituent is not a COPC/CPEC. Constituent was never detected in Group 6 groundwater wells
OCY (SWMU 7.4)	RD-14	VOC-1761	8010	Bromoform	0.5	µg/L	U	0.5	8/6/1993	Primary Sample	SSFL Legacy Dat	BCA-Glen	268605.9016	1787467.911	no	Constituent is not a COPC/CPEC. Constituent was never detected in Group 6 groundwater wells
OCY (SWMU 7.4)	RD-14	VOC-1761	8010	Bromomethane	0.5	µg/L	U	0.5	8/6/1993	Primary Sample	SSFL Legacy Dat	BCA-Glen	268605.9016	1787467.911	no	Constituent is not a COPC/CPEC. Constituent was never detected in Group 6 groundwater wells
OCY (SWMU 7.4)	RD-14	VOC-1761	8010	Carbon tetrachloride	0.5	µg/L	U	0.5	8/6/1993	Primary Sample	SSFL Legacy Dat	BCA-Glen	268605.9016	1787467.911	no	Constituent is not a COPC/CPEC. Constituent was never detected in Group 6 groundwater wells
OCY (SWMU 7.4)	RD-14	VOC-1761	8010	Chlorobenzene	0.5	µg/L	U	0.5	8/6/1993	Primary Sample	SSFL Legacy Dat	BCA-Glen	268605.9016	1787467.911	no	Constituent is not a COPC/CPEC. Constituent was never detected in Group 6 groundwater wells
OCY (SWMU 7.4)	RD-14	VOC-1761	8010	Chloroethane	0.5	µg/L	U	0.5	8/6/1993	Primary Sample	SSFL Legacy Dat	BCA-Glen	268605.9016	1787467.911	no	Constituent is not a COPC/CPEC. Constituent was never detected in Group 6 groundwater wells
OCY (SWMU 7.4)	RD-14	VOC-1761	8010	Chloroform	0.5	µg/L	U	0.5	8/6/1993	Primary Sample	SSFL Legacy Dat	BCA-Glen	268605.9016	1787467.911	no	Constituent is not a COPC/CPEC. Constituent was never detected in Group 6 groundwater wells
OCY (SWMU 7.4)	RD-14	VOC-1761	8010	Chloromethane	0.5	µg/L	U	0.5	8/6/1993	Primary Sample	SSFL Legacy Dat	BCA-Glen	268605.9016	1787467.911	no	Analysis is not within 3 years of the most recent result
OCY (SWMU 7.4)	RD-14	VOC-1761	8010	cis-1,2-Dichloroethene	0.5	µg/L	U	0.5	8/6/1993	Primary Sample	SSFL Legacy Dat	BCA-Glen	268605.9016	1787467.911	no	Analysis is not within 3 years of the most recent result
OCY (SWMU 7.4)	RD-14	VOC-1761	8010	cis-1,3-Dichloropropene	0.5	µg/L	U	0.5	8/6/1993	Primary Sample	SSFL Legacy Dat	BCA-Glen	268605.9016	1787467.911	no	Constituent is not a COPC/CPEC. Constituent was never detected in Group 6 groundwater wells
OCY (SWMU 7.4)	RD-14	VOC-1761	8010	Dibromochloromethane	0.5	µg/L	U	0.5	8/6/1993	Primary Sample	SSFL Legacy Dat	BCA-Glen	268605.9016	1787467.911	no	Constituent is not a COPC/CPEC. Constituent was never detected in Group 6 groundwater wells
OCY (SWMU 7.4)	RD-14	VOC-1761	8010	Dichlorodifluoromethane	3	µg/L	U	3	8/6/1993	Primary Sample	SSFL Legacy Dat	BCA-Glen	268605.9016	1787467.911	no	Constituent is not a COPC/CPEC. Constituent was never detected in Group 6 groundwater wells
OCY (SWMU 7.4)	RD-14	VOC-1761	8010	Methylene chloride	0.5	µg/L	U	0.5	8/6/1993	Primary Sample	SSFL Legacy Dat	BCA-Glen	268605.9016	1787467.911	no	Analysis is not within 3 years of the most recent result
OCY (SWMU 7.4)	RD-14	VOC-1761	8010	Tetrachloroethene	0.5	µg/L	U	0.5	8/6/1993	Primary Sample	SSFL Legacy Dat	BCA-Glen	268605.9016	1787467.911	no	Analysis is not within 3 years of the most recent result
OCY (SWMU 7.4)	RD-14	VOC-1761	8010	trans-1,2-Dichloroethene	0.5	µg/L	U	0.5	8/6/1993	Primary Sample	SSFL Legacy Dat	BCA-Glen	268605.9016	1787467.911	no	Analysis is not within 3 years of the most recent result
OCY (SWMU 7.4)	RD-14	VOC-1761	8010	trans-1,3-Dichloropropene	0.5	µg/L	U	0.5	8/6/1993	Primary Sample	SSFL Legacy Dat	BCA-Glen	268605.9016	1787467.911	no	Constituent is not a COPC/CPEC. Constituent was never detected in Group 6 groundwater wells
OCY (SWMU 7.4)	RD-14	VOC-1761	8010	Trichloroethene	0.84	µg/L			8/6/1993	Primary Sample	SSFL Legacy Dat	BCA-Glen	268605.9016	1787467.911	no	Analysis is not within 3 years of the most recent result
OCY (SWMU 7.4)	RD-14	VOC-1761	8010	Trichlorofluoromethane	0.5	µg/L	U	0.5	8/6/1993	Primary Sample	SSFL Legacy Dat	BCA-Glen	268605.9016	1787467.911	no	Constituent is not a COPC/CPEC. Constituent was never detected in Group 6 groundwater wells
OCY (SWMU 7.4)	RD-14	VOC-1761	8010	Vinyl chloride	0.5	µg/L	U	0.5	8/6/1993	Primary Sample	SSFL Legacy Dat	BCA-Glen	268605.9016	1787467.911	no	Constituent is not a COPC/CPEC. Constituent was never detected in Group 6 groundwater wells
OCY (SWMU 7.4)	RD-14	VOC-1762	8010	1,1,1-Trichloroethane	0.5	µg/L	U	0.5	2/24/1994	Primary Sample	SSFL Legacy Dat	BCA-Glen	268605.9016	1787467.911	no	Analysis is not within 3 years of the most recent result
OCY (SWMU 7.4)	RD-14	VOC-1762	8010	1,1,2,2-Tetrachloroethane	0.5	µg/L	U	0.5	2/24/1994	Primary Sample	SSFL Legacy Dat	BCA-Glen	268605.9016	1787467.911	no	Constituent is not a COPC/CPEC. Constituent was never detected in Group 6 groundwater wells
OCY (SWMU 7.4)	RD-14	VOC-1762	8010	1,1,2-Trichloroethane	0.5	µg/L	U	0.5	2/24/1994	Primary Sample	SSFL Legacy Dat	BCA-Glen	268605.9016	1787467.911	no	Constituent is not a COPC/CPEC. Constituent was never detected in Group 6 groundwater wells
OCY (SWMU 7.4)	RD-14	VOC-1762	8010	1,1-Dichloroethane	0.5	µg/L	U	0.5	2/24/1994	Primary Sample	SSFL Legacy Dat	BCA-Glen	268605.9016	1787467.911	no	Analysis is not within 3 years of the most recent result
OCY (SWMU 7.4)	RD-14	VOC-1762	8010	1,1-Dichloroethene	0.5	µg/L	U	0.5	2/24/1994	Primary Sample	SSFL Legacy Dat	BCA-Glen	268605.9016	1787467.911	no	Analysis is not within 3 years of the most recent result
OCY (SWMU 7.4)	RD-14	VOC-1762	8010	1,2-Dichlorobenzene	0.5	µg/L	U	0.5	2/24/1994	Primary Sample	SSFL Legacy Dat	BCA-Glen	268605.9016	1787467.911	no	Constituent is not a COPC/CPEC. Constituent was never detected in Group 6 groundwater wells
OCY (SWMU 7.4)	RD-14	VOC-1762	8010	1,2-Dichloroethane	0.5	µg/L	U	0.5	2/24/1994	Primary Sample	SSFL Legacy Dat	BCA-Glen	268605.9016	1787467.911	no	Analysis is not within 3 years of the most recent result
OCY (SWMU 7.4)	RD-14	VOC-1762	8010	1,2-Dichloropropane	0.5	µg/L	U	0.5	2/24/1994	Primary Sample	SSFL Legacy Dat	BCA-Glen	268605.9016	1787467.911	no	Constituent is not a COPC/CPEC. Constituent was never detected in Group 6 groundwater wells
OCY (SWMU 7.4)	RD-14	VOC-1762	8010	1,3-Dichlorobenzene	0.5	µg/L	U	0.5	2/24/1994	Primary Sample	SSFL Legacy Dat	BCA-Glen	268605.9016	1787467.911	no	Constituent is not a COPC/CPEC. Constituent was never detected in Group 6 groundwater wells
OCY (SWMU 7.4)	RD-14	VOC-1762	8010	1,4-Dichlorobenzene	0.5	µg/L	U	0.5	2/24/1994	Primary Sample	SSFL Legacy Dat	BCA-Glen	268605.9016	1787467.911	no	Constituent is not a COPC/CPEC. Constituent was never detected in Group 6 groundwater wells
OCY (SWMU 7.4)	RD-14	VOC-1762	8010	2-Chloroethyl vinyl ether	0.5	µg/L	U	0.5	2/24/1994	Primary Sample	SSFL Legacy Dat	BCA-Glen	268605.9016	1787467.911	no	Constituent is not a COPC/CPEC. Constituent was never detected in Group 6 groundwater wells
OCY (SWMU 7.4)	RD-14	VOC-1762	8010	Bromodichloromethane	0.5	µg/L	U	0.5	2/24/1994	Primary Sample	SSFL Legacy Dat	BCA-Glen	268605.9016	1787467.911	no	Constituent is not a COPC/CPEC. Constituent was never detected in Group 6 groundwater wells
OCY (SWMU 7.4)	RD-14	VOC-1762	8010	Bromoform	0.5	µg/L	U	0.5	2/24/1994	Primary Sample	SSFL Legacy Dat	BCA-Glen	268605.9016	1787467.911	no	Constituent is not a COPC/CPEC. Constituent was never detected in Group 6 groundwater wells
OCY (SWMU 7.4)	RD-14	VOC-1762	8010	Bromomethane	0.5	µg/L	U	0.5	2/24/1994	Primary Sample	SSFL Legacy Dat	BCA-Glen	268605.9016	1787467.911	no	Constituent is not a COPC/CPEC. Constituent was never detected in Group 6 groundwater wells
OCY (SWMU 7.4)	RD-14	VOC-1762	8010	Carbon tetrachloride	0.5	µg/L	U	0.5	2/24/1994	Primary Sample	SSFL Legacy Dat	BCA-Glen	268605.9016	1787467.911	no	Constituent is not a COPC/CPEC. Constituent was never detected in Group 6 groundwater wells
OCY (SWMU 7.4)	RD-14	VOC-1762	8010	Chlorobenzene	0.5	µg/L	U	0.5	2/24/1994	Primary Sample	SSFL Legacy Dat	BCA-Glen	268605.9016	1787467.911	no	Constituent is not a COPC/CPEC. Constituent was never detected in Group 6 groundwater wells
OCY (SWMU 7.4)	RD-14	VOC-1762	8010	Chloroethane	0.5	µg/L	U	0.5	2/24/1994	Primary Sample	SSFL Legacy Dat	BCA-Glen	268605.9016	1787467.911	no	Constituent is not a COPC/CPEC. Constituent was never detected in Group 6 groundwater wells
OCY (SWMU 7.4)	RD-14	VOC-1762	8010	Chloroform	0.5	µg/L	U	0.5	2/24/1994	Primary Sample	SSFL Legacy Dat	BCA-Glen	268605.9016	1787467.911	no	Constituent is not a COPC/CPEC. Constituent was never detected in Group 6 groundwater wells
OCY (SWMU 7.4)	RD-14	VOC-1762	8010	Chloromethane	0.5	µg/L	U	0.5	2/24/1994	Primary Sample	SSFL Legacy Dat	BCA-Glen	268605.9016	1787467.911	no	Analysis is not within 3 years of the most recent result
OCY (SWMU 7.4)	RD-14	VOC-1762	8010	cis-1,2-Dichloroethene	0.5	µg/L	U	0.5	2/24/1994	Primary Sample	SSFL Legacy Dat	BCA-Glen	268605.9016	1787467.911	no	Analysis is not within 3 years of the most recent result
OCY (SWMU 7.4)	RD-14	VOC-1762	8010	cis-1,3-Dichloropropene	0.5	µg/L	U	0.5	2/24/1994	Primary Sample	SSFL Legacy Dat	BCA-Glen	268605.9016	1787467.911	no	Constituent is not a COPC/CPEC. Constituent was never detected in Group 6 groundwater wells
OCY (SWMU 7.4)	RD-14	VOC-1762	8010	Dibromochloromethane	0.5	µg/L	U	0.5	2/24/1994	Primary Sample	SSFL Legacy Dat	BCA-Glen	268605.9016	1787467.911	no	Constituent is not a COPC/CPEC. Constituent was never detected in Group 6 groundwater wells
OCY (SWMU 7.4)	RD-14	VOC-1762	8010	Dichlorodifluoromethane	0.5	µg/L	U	0.5	2/24/1994	Primary Sample	SSFL Legacy Dat	BCA-Glen	268605.9016	1787467.911	no	Constituent is not a COPC/CPEC. Constituent was never detected in Group 6 groundwater wells
OCY (SWMU 7.4)	RD-14	VOC-1762	8010	Methylene chloride	0.5	µg/L	U	0.5	2/24/1994	Primary Sample	SSFL Legacy Dat	BCA-Glen	268605.9016	1787467.911	no	Analysis is not within 3 years of the most recent result
OCY (SWMU 7.4)	RD-14	VOC-1762	8010	Tetrachloroethene	0.5	µg/L	U	0.5	2/24/1994	Primary Sample	SSFL Legacy Dat	BCA-Glen	268605.9016	1787467.911	no	Analysis is not within 3 years of the most recent result
OCY (SWMU 7.4)	RD-14	VOC-1762	8010	trans-1,2-Dichloroethene	0.5	µg/L	U	0.5	2/24/1994	Primary Sample	SSFL Legacy Dat	BCA-Glen	268605.9016	1787467.911	no	Analysis is not within 3 years of the most recent result
OCY (SWMU 7.4)	RD-14	VOC-1762	8010	trans-1,3-Dichloropropene	0.5	µg/L	U	0.5	2/24/1994	Primary Sample	SSFL Legacy Dat	BCA-Glen	268605.9016	1787467.911	no	Constituent is not a COPC/CPEC. Constituent was never detected in Group 6 groundwater wells
OCY (SWMU 7.4)	RD-14	VOC-1762	8010	Trichloroethene	1.3	µg/L			2/24/1994	Primary Sample	SSFL Legacy Dat	BCA-Glen	268605.9016	1787467.911	no	Analysis is not within 3 years of the most recent result
OCY (SWMU 7.4)	RD-14	VOC-1762	8010	Trichlorofluoromethane	0.5	µg/L	U	0.5	2/24/1994	Primary Sample	SSFL Legacy Dat	BCA-Glen	268605.9016	1787467.911	no	Constituent is not a COPC/CPEC. Constituent was never detected in Group 6 groundwater wells
OCY (SWMU 7.4)	RD-14	VOC-1762	8010	Vinyl chloride	0.5	µg/L	U	0.5	2/24/1994	Primary Sample	SSFL Legacy Dat	BCA-Glen	268605.9016	1787467.911	no	Constituent is not a COPC/CPEC. Constituent was never detected in Group 6 groundwater wells
OCY (SWMU 7.4)	RD-14	VOC-1763	8010/8020	1,1,1-Trichloroethane	0.5	µg/L	U	0.5	2/24/1994	Split Sample	SSFL Legacy Dat	SSFL	268605.9016	1787467.911	no	Analysis is not within 3 years of the most recent result
OCY (SWMU 7.4)	RD-14	VOC-1763	8010/8020	1,1,2,2-Tetrachloroethane	0.5	µg/L	U	0.5	2/24/1994	Split Sample	SSFL Legacy Dat	SSFL	268605.9016	1787467.911	no	Constituent is not a COPC/CPEC. Constituent was never detected in Group 6 groundwater wells
OCY (SWMU 7.4)	RD-14	VOC-1763	8010/8020	1,1,2-Trichloroethane	0.5	µg/L	U	0.5	2/24/1994	Split Sample	SSFL Legacy Dat	SSFL	268605.9016	1787467.911	no	Constituent is not a COPC/CPEC. Constituent was never detected in Group 6 groundwater wells
OCY (SWMU 7.4)	RD-14	VOC-1763	8010/8020	1,1-Dichloroethane	0.5	µg/L	U	0.5	2/24/1994	Split Sample	SSFL Legacy Dat	SSFL	268605.9016	1787467.911	no	Analysis is not within 3 years of the most recent result
OCY (SWMU 7.4)	RD-14	VOC-1763	8010/8020	1,1-Dichloroethene	0.5	µg/L	U	0.5	2/24/1994	Split Sample	SSFL Legacy Dat	SSFL	268605.9016	1787467.911	no	Analysis is not within 3 years of the most recent result
OCY (SWMU 7.4)	RD-14	VOC-1763	8010/8020	1,2-Dichlorobenzene	0.5	µg/L	U	0.5	2/24/1994	Split Sample	SSFL Legacy Dat	SSFL	268605.9016	1787467.911	no	Constituent is not a COPC/CPEC. Constituent was never detected in Group 6 groundwater wells
OCY (SWMU 7.4)	RD-14	VOC-1763	8010/8020	1,2-Dichloroethane	0.5	µg/L	U	0.5	2/24/1994	Split Sample	SSFL Legacy Dat	SSFL	268605.9016	1787467.911	no	Analysis is not within 3 years of the most recent result
OCY (SWMU 7.4)	RD-14	VOC-1763	8010/8020	1,2-Dichloropropane	0.5	µg/L	U	0.5	2/24/1994	Split Sample	SSFL Legacy Dat	SSFL	268605.9016	1787467.911	no	Constituent is not a COPC/CPEC. Constituent was never detected in Group 6 groundwater wells
OCY (SWMU 7.4)	RD-14	VOC-1763	8010/8020	1,3-Dichlorobenzene	0.5	µg/L	U	0.5	2/24/1994	Split Sample	SSFL Legacy Dat	SSFL	268605.9016	1787467.911	no	Constituent is not a COPC/CPEC. Constituent was never detected in Group 6 groundwater wells

SWMU/AOC	Well Identification	Sample Identification	Analytical Method	Analyte	Concentration	Units	Project Qualifier	Detection Limit	Collection Date	Sample Type	SDG Number	Analytical Laboratory	Northings	Eastings	Included in Risk Assessment	Rationale for Risk Exclusion
OCY (SWMU 7.4)	RD-14	VOC-1763	8010/8020	1,4-Dichlorobenzene	0.5	µg/L	U	0.5	2/24/1994	Split Sample	SSFL Legacy Dat	SSFL	268605.9016	1787467.911	no	Constituent is not a COPC/CPEC. Constituent was never detected in Group 6 groundwater wells
OCY (SWMU 7.4)	RD-14	VOC-1763	8010/8020	2-Chloroethyl vinyl ether	0.5	µg/L	U	0.5	2/24/1994	Split Sample	SSFL Legacy Dat	SSFL	268605.9016	1787467.911	no	Constituent is not a COPC/CPEC. Constituent was never detected in Group 6 groundwater wells
OCY (SWMU 7.4)	RD-14	VOC-1763	8010/8020	Benzene	0.5	µg/L	U	0.5	2/24/1994	Split Sample	SSFL Legacy Dat	SSFL	268605.9016	1787467.911	no	Analysis is not within 3 years of the most recent result
OCY (SWMU 7.4)	RD-14	VOC-1763	8010/8020	Bromodichloromethane	0.5	µg/L	U	0.5	2/24/1994	Split Sample	SSFL Legacy Dat	SSFL	268605.9016	1787467.911	no	Constituent is not a COPC/CPEC. Constituent was never detected in Group 6 groundwater wells
OCY (SWMU 7.4)	RD-14	VOC-1763	8010/8020	Bromoform	0.5	µg/L	U	0.5	2/24/1994	Split Sample	SSFL Legacy Dat	SSFL	268605.9016	1787467.911	no	Constituent is not a COPC/CPEC. Constituent was never detected in Group 6 groundwater wells
OCY (SWMU 7.4)	RD-14	VOC-1763	8010/8020	Bromomethane	0.5	µg/L	U	0.5	2/24/1994	Split Sample	SSFL Legacy Dat	SSFL	268605.9016	1787467.911	no	Constituent is not a COPC/CPEC. Constituent was never detected in Group 6 groundwater wells
OCY (SWMU 7.4)	RD-14	VOC-1763	8010/8020	Carbon tetrachloride	0.5	µg/L	U	0.5	2/24/1994	Split Sample	SSFL Legacy Dat	SSFL	268605.9016	1787467.911	no	Constituent is not a COPC/CPEC. Constituent was never detected in Group 6 groundwater wells
OCY (SWMU 7.4)	RD-14	VOC-1763	8010/8020	Chlorobenzene	0.5	µg/L	U	0.5	2/24/1994	Split Sample	SSFL Legacy Dat	SSFL	268605.9016	1787467.911	no	Constituent is not a COPC/CPEC. Constituent was never detected in Group 6 groundwater wells
OCY (SWMU 7.4)	RD-14	VOC-1763	8010/8020	Chloroethane	0.5	µg/L	U	0.5	2/24/1994	Split Sample	SSFL Legacy Dat	SSFL	268605.9016	1787467.911	no	Constituent is not a COPC/CPEC. Constituent was never detected in Group 6 groundwater wells
OCY (SWMU 7.4)	RD-14	VOC-1763	8010/8020	Chloroform	0.5	µg/L	U	0.5	2/24/1994	Split Sample	SSFL Legacy Dat	SSFL	268605.9016	1787467.911	no	Constituent is not a COPC/CPEC. Constituent was never detected in Group 6 groundwater wells
OCY (SWMU 7.4)	RD-14	VOC-1763	8010/8020	Chloromethane	0.5	µg/L	U	0.5	2/24/1994	Split Sample	SSFL Legacy Dat	SSFL	268605.9016	1787467.911	no	Analysis is not within 3 years of the most recent result
OCY (SWMU 7.4)	RD-14	VOC-1763	8010/8020	cis-1,2-Dichloroethene	0.5	µg/L	U	0.5	2/24/1994	Split Sample	SSFL Legacy Dat	SSFL	268605.9016	1787467.911	no	Analysis is not within 3 years of the most recent result
OCY (SWMU 7.4)	RD-14	VOC-1763	8010/8020	cis-1,3-Dichloropropene	0.5	µg/L	U	0.5	2/24/1994	Split Sample	SSFL Legacy Dat	SSFL	268605.9016	1787467.911	no	Constituent is not a COPC/CPEC. Constituent was never detected in Group 6 groundwater wells
OCY (SWMU 7.4)	RD-14	VOC-1763	8010/8020	Dibromochloromethane	0.5	µg/L	U	0.5	2/24/1994	Split Sample	SSFL Legacy Dat	SSFL	268605.9016	1787467.911	no	Constituent is not a COPC/CPEC. Constituent was never detected in Group 6 groundwater wells
OCY (SWMU 7.4)	RD-14	VOC-1763	8010/8020	Dichlorodifluoromethane	0.5	µg/L	U	0.5	2/24/1994	Split Sample	SSFL Legacy Dat	SSFL	268605.9016	1787467.911	no	Constituent is not a COPC/CPEC. Constituent was never detected in Group 6 groundwater wells
OCY (SWMU 7.4)	RD-14	VOC-1763	8010/8020	Ethylbenzene	0.5	µg/L	U	0.5	2/24/1994	Split Sample	SSFL Legacy Dat	SSFL	268605.9016	1787467.911	no	Analysis is not within 3 years of the most recent result
OCY (SWMU 7.4)	RD-14	VOC-1763	8010/8020	m,p-Xylene	0.5	µg/L	U	0.5	2/24/1994	Split Sample	SSFL Legacy Dat	SSFL	268605.9016	1787467.911	no	Analysis is not within 3 years of the most recent result
OCY (SWMU 7.4)	RD-14	VOC-1763	8010/8020	Methylene chloride	0.5	µg/L	U	0.5	2/24/1994	Split Sample	SSFL Legacy Dat	SSFL	268605.9016	1787467.911	no	Analysis is not within 3 years of the most recent result
OCY (SWMU 7.4)	RD-14	VOC-1763	8010/8020	o-Xylene	0.5	µg/L	U	0.5	2/24/1994	Split Sample	SSFL Legacy Dat	SSFL	268605.9016	1787467.911	no	Analysis is not within 3 years of the most recent result
OCY (SWMU 7.4)	RD-14	VOC-1763	8010/8020	Tetrachloroethene	0.5	µg/L	U	0.5	2/24/1994	Split Sample	SSFL Legacy Dat	SSFL	268605.9016	1787467.911	no	Analysis is not within 3 years of the most recent result
OCY (SWMU 7.4)	RD-14	VOC-1763	8010/8020	Toluene	0.5	µg/L	U	0.5	2/24/1994	Split Sample	SSFL Legacy Dat	SSFL	268605.9016	1787467.911	no	Analysis is not within 3 years of the most recent result
OCY (SWMU 7.4)	RD-14	VOC-1763	8010/8020	trans-1,2-Dichloroethene	0.5	µg/L	U	0.5	2/24/1994	Split Sample	SSFL Legacy Dat	SSFL	268605.9016	1787467.911	no	Analysis is not within 3 years of the most recent result
OCY (SWMU 7.4)	RD-14	VOC-1763	8010/8020	trans-1,3-Dichloropropene	0.5	µg/L	U	0.5	2/24/1994	Split Sample	SSFL Legacy Dat	SSFL	268605.9016	1787467.911	no	Constituent is not a COPC/CPEC. Constituent was never detected in Group 6 groundwater wells
OCY (SWMU 7.4)	RD-14	VOC-1763	8010/8020	Trichloroethene	1	µg/L			2/24/1994	Split Sample	SSFL Legacy Dat	SSFL	268605.9016	1787467.911	no	Analysis is not within 3 years of the most recent result
OCY (SWMU 7.4)	RD-14	VOC-1763	8010/8020	Trichlorofluoromethane	0.5	µg/L	U	0.5	2/24/1994	Split Sample	SSFL Legacy Dat	SSFL	268605.9016	1787467.911	no	Constituent is not a COPC/CPEC. Constituent was never detected in Group 6 groundwater wells
OCY (SWMU 7.4)	RD-14	VOC-1763	8010/8020	Vinyl chloride	0.5	µg/L	U	0.5	2/24/1994	Split Sample	SSFL Legacy Dat	SSFL	268605.9016	1787467.911	no	Constituent is not a COPC/CPEC. Constituent was never detected in Group 6 groundwater wells
OCY (SWMU 7.4)	WS-07	ACID-275	625	2,4,6-Trichlorophenol	10	µg/L	U	10	8/23/1985	Primary Sample	Unknown	B&C	268493.2064	1787829.423	no	Constituent is not a COPC/CPEC. Constituent was never detected in Group 6 groundwater wells
OCY (SWMU 7.4)	WS-07	ACID-275	625	2,4-Dichlorophenol	10	µg/L	U	10	8/23/1985	Primary Sample	Unknown	B&C	268493.2064	1787829.423	no	Constituent is not a COPC/CPEC. Constituent was never detected in Group 6 groundwater wells
OCY (SWMU 7.4)	WS-07	ACID-275	625	2,4-Dimethylphenol	10	µg/L	U	10	8/23/1985	Primary Sample	Unknown	B&C	268493.2064	1787829.423	no	Constituent is not a COPC/CPEC. Constituent was never detected in Group 6 groundwater wells
OCY (SWMU 7.4)	WS-07	ACID-275	625	2,4-Dinitrophenol	25	µg/L	U	25	8/23/1985	Primary Sample	Unknown	B&C	268493.2064	1787829.423	yes	
OCY (SWMU 7.4)	WS-07	ACID-275	625	2-Chlorophenol	10	µg/L	U	10	8/23/1985	Primary Sample	Unknown	B&C	268493.2064	1787829.423	no	Constituent is not a COPC/CPEC. Constituent was never detected in Group 6 groundwater wells
OCY (SWMU 7.4)	WS-07	ACID-275	625	2-Nitrophenol	10	µg/L	U	10	8/23/1985	Primary Sample	Unknown	B&C	268493.2064	1787829.423	no	Constituent is not a COPC/CPEC. Constituent was never detected in Group 6 groundwater wells
OCY (SWMU 7.4)	WS-07	ACID-275	625	4,6-Dinitro-2-methylphenol	50	µg/L	U	50	8/23/1985	Primary Sample	Unknown	B&C	268493.2064	1787829.423	no	Constituent is not a COPC/CPEC. Constituent was never detected in Group 6 groundwater wells
OCY (SWMU 7.4)	WS-07	ACID-275	625	4-Chloro-3-methylphenol	10	µg/L	U	10	8/23/1985	Primary Sample	Unknown	B&C	268493.2064	1787829.423	no	Constituent is not a COPC/CPEC. Constituent was never detected in Group 6 groundwater wells
OCY (SWMU 7.4)	WS-07	ACID-275	625	4-Nitrophenol	25	µg/L	U	25	8/23/1985	Primary Sample	Unknown	B&C	268493.2064	1787829.423	no	Constituent is not a COPC/CPEC. Constituent was never detected in Group 6 groundwater wells
OCY (SWMU 7.4)	WS-07	ACID-275	625	Pentachlorophenol	10	µg/L	U	10	8/23/1985	Primary Sample	Unknown	B&C	268493.2064	1787829.423	no	Constituent is not a COPC/CPEC. Constituent was never detected in Group 6 groundwater wells
OCY (SWMU 7.4)	WS-07	ACID-275	625	Phenol	10	µg/L	U	10	8/23/1985	Primary Sample	Unknown	B&C	268493.2064	1787829.423	no	Constituent is not a COPC/CPEC. Constituent was never detected in Group 6 groundwater wells
OCY (SWMU 7.4)	WS-07	BASE-165	625	1,2,4-Trichlorobenzene	10	µg/L	U	10	8/21/1985	Primary Sample	Unknown	B&C	268493.2064	1787829.423	no	Constituent is not a COPC/CPEC. Constituent was never detected in Group 6 groundwater wells
OCY (SWMU 7.4)	WS-07	BASE-165	625	1,2-Dichlorobenzene	10	µg/L	U	10	8/21/1985	Primary Sample	Unknown	B&C	268493.2064	1787829.423	no	Constituent is not a COPC/CPEC. Constituent was never detected in Group 6 groundwater wells
OCY (SWMU 7.4)	WS-07	BASE-165	625	1,2-Diphenylhydrazine	10	µg/L	U	10	8/21/1985	Primary Sample	Unknown	B&C	268493.2064	1787829.423	no	Constituent is not a COPC/CPEC. Constituent was never detected in Group 6 groundwater wells
OCY (SWMU 7.4)	WS-07	BASE-165	625	1,3-Dichlorobenzene	10	µg/L	U	10	8/21/1985	Primary Sample	Unknown	B&C	268493.2064	1787829.423	no	Constituent is not a COPC/CPEC. Constituent was never detected in Group 6 groundwater wells
OCY (SWMU 7.4)	WS-07	BASE-165	625	1,4-Dichlorobenzene	10	µg/L	U	10	8/21/1985	Primary Sample	Unknown	B&C	268493.2064	1787829.423	no	Constituent is not a COPC/CPEC. Constituent was never detected in Group 6 groundwater wells
OCY (SWMU 7.4)	WS-07	BASE-165	625	2,4-Dinitrotoluene	10	µg/L	U	10	8/21/1985	Primary Sample	Unknown	B&C	268493.2064	1787829.423	no	Constituent is not a COPC/CPEC. Constituent was never detected in Group 6 groundwater wells
OCY (SWMU 7.4)	WS-07	BASE-165	625	2,6-Dinitrotoluene	10	µg/L	U	10	8/21/1985	Primary Sample	Unknown	B&C	268493.2064	1787829.423	no	Constituent is not a COPC/CPEC. Constituent was never detected in Group 6 groundwater wells
OCY (SWMU 7.4)	WS-07	BASE-165	625	2-Chloronaphthalene	10	µg/L	U	10	8/21/1985	Primary Sample	Unknown	B&C	268493.2064	1787829.423	no	Constituent is not a COPC/CPEC. Constituent was never detected in Group 6 groundwater wells
OCY (SWMU 7.4)	WS-07	BASE-165	625	3,3'-Dichlorobenzidine	10	µg/L	U	10	8/21/1985	Primary Sample	Unknown	B&C	268493.2064	1787829.423	no	Constituent is not a COPC/CPEC. Constituent was never detected in Group 6 groundwater wells
OCY (SWMU 7.4)	WS-07	BASE-165	625	4-Bromophenyl phenyl ether	10	µg/L	U	10	8/21/1985	Primary Sample	Unknown	B&C	268493.2064	1787829.423	no	Constituent is not a COPC/CPEC. Constituent was never detected in Group 6 groundwater wells
OCY (SWMU 7.4)	WS-07	BASE-165	625	4-Chlorophenyl phenyl ether	10	µg/L	U	10	8/21/1985	Primary Sample	Unknown	B&C	268493.2064	1787829.423	no	Constituent is not a COPC/CPEC. Constituent was never detected in Group 6 groundwater wells
OCY (SWMU 7.4)	WS-07	BASE-165	625	Acenaphthene	10	µg/L	U	10	8/21/1985	Primary Sample	Unknown	B&C	268493.2064	1787829.423	yes	
OCY (SWMU 7.4)	WS-07	BASE-165	625	Acenaphthylene	10	µg/L	U	10	8/21/1985	Primary Sample	Unknown	B&C	268493.2064	1787829.423	yes	
OCY (SWMU 7.4)	WS-07	BASE-165	625	Anthracene	10	µg/L	U	10	8/21/1985	Primary Sample	Unknown	B&C	268493.2064	1787829.423	yes	
OCY (SWMU 7.4)	WS-07	BASE-165	625	Benzidine	40	µg/L	U	40	8/21/1985	Primary Sample	Unknown	B&C	268493.2064	1787829.423	no	Constituent is not a COPC/CPEC. Constituent was never detected in Group 6 groundwater wells
OCY (SWMU 7.4)	WS-07	BASE-165	625	Benzo(a)anthracene	10	µg/L	U	10	8/21/1985	Primary Sample	Unknown	B&C	268493.2064	1787829.423	yes	
OCY (SWMU 7.4)	WS-07	BASE-165	625	Benzo(a)pyrene	10	µg/L	U	10	8/21/1985	Primary Sample	Unknown	B&C	268493.2064	1787829.423	yes	
OCY (SWMU 7.4)	WS-07	BASE-165	625	Benzo(b)fluoranthene	10	µg/L	U	10	8/21/1985	Primary Sample	Unknown	B&C	268493.2064	1787829.423	yes	
OCY (SWMU 7.4)	WS-07	BASE-165	625	Benzo(g,h,i)perylene	10	µg/L	U	10	8/21/1985	Primary Sample	Unknown	B&C	268493.2064	1787829.423	yes	
OCY (SWMU 7.4)	WS-07	BASE-165	625	Benzo(k)fluoranthene	10	µg/L	U	10	8/21/1985	Primary Sample	Unknown	B&C	268493.2064	1787829.423	yes	
OCY (SWMU 7.4)	WS-07	BASE-165	625	bis(2-Chloroethoxy)methane	10	µg/L	U	10	8/21/1985	Primary Sample	Unknown	B&C	268493.2064	1787829.423	no	Constituent is not a COPC/CPEC. Constituent was never detected in Group 6 groundwater wells
OCY (SWMU 7.4)	WS-07	BASE-165	625	bis(2-Chloroethyl)ether	10	µg/L	U	10	8/21/1985	Primary Sample	Unknown	B&C	268493.2064	1787829.423	no	Constituent is not a COPC/CPEC. Constituent was never detected in Group 6 groundwater wells
OCY (SWMU 7.4)	WS-07	BASE-165	625	bis(2-Chloroisopropyl) ether	10	µg/L	U	10	8/21/1985	Primary Sample	Unknown	B&C	268493.2064	1787829.423	no	Constituent is not a COPC/CPEC. Constituent was never detected in Group 6 groundwater wells
OCY (SWMU 7.4)	WS-07	BASE-165	625	bis(2-Ethylhexyl)phthalate	10	µg/L	U	10	8/21/1985	Primary Sample	Unknown	B&C	268493.2064	1787829.423	no	Constituent is not a COPC/CPEC. Constituent was never detected in Group 6 groundwater wells
OCY (SWMU 7.4)	WS-07	BASE-165	625	Butylbenzylphthalate	10	µg/L	U	10	8/21/1985	Primary Sample	Unknown	B&C	268493.2064	1787829.423	no	Constituent is not a COPC/CPEC. Constituent was never detected in Group 6 groundwater wells
OCY (SWMU 7.4)	WS-07	BASE-165	625	Chrysene	10	µg/L	U	10	8/21/1985	Primary Sample	Unknown	B&C	268493.2064	1787829.423	yes	
OCY (SWMU 7.4)	WS-07	BASE-165	625	Dibenzo(a,h)anthracene	10	µg/L	U	10	8/21/1985	Primary Sample	Unknown	B&C	268493.2064	1787829.423	yes	
OCY (SWMU 7.4)	WS-07	BASE-165	625	Diethylphthalate	10	µg/L	U	10	8/21/1985	Primary Sample	Unknown	B&C	268493.2064	1787829.423	no	Constituent is not a COPC/CPEC. Constituent was never detected in Group 6 groundwater wells
OCY (SWMU 7.4)	WS-07	BASE-165	625	Dimethyl phthalate	25	µg/L	U	25	8/21/1985	Primary Sample	Unknown	B&C	268493.2064	1787829.423	no	Constituent is not a COPC/CPEC. Constituent was never detected in Group 6 groundwater wells
OCY (SWMU 7.4)	WS-07	BASE-165	625	Di-n-butyl phthalate	50	µg/L	U	50	8/21/1985	Primary Sample	Unknown	B&C	268493.2064	1787829.423	no	Constituent is not a COPC/CPEC. Constituent was never detected in Group 6 groundwater wells
OCY (SWMU 7.4)	WS-07	BASE-165	625	Di-n-octyl phthalate	10	µg/L	U	10	8/21/1985	Primary Sample	Unknown	B&C	268493.2064	1787829.423	no	Constituent is not a COPC/CPEC. Constituent was never detected in Group 6 groundwater wells
OCY (SWMU 7.4)	WS-07	BASE-165	625	Fluoranthene	10	µg/L	U	10	8/21/1985	Primary Sample	Unknown	B&C	268493.2064	1787829.423	yes	
OCY (SWMU 7.4)	WS-07	BASE-165	625	Fluorene	10	µg/L	U	10	8/21/1985	Primary Sample	Unknown	B&C	268493.2064	1787829.423	yes	
OCY (SWMU 7.4)	WS-07	BASE-165	625	Hexachlorobenzene	10	µg/L	U	10	8/21/1985	Primary Sample	Unknown	B&C	268493.2064	1787829.423	no	Constituent is not a COPC/CPEC. Constituent was never detected in Group 6 groundwater wells
OCY (SWMU 7.4)	WS-07	BASE-165	625	Hexachlorobutadiene	10	µg/L	U	10	8/21/1985	Primary Sample	Unknown	B&C	268493.2064	1787829.423	no	Constituent is not a COPC/CPEC. Constituent was never detected in Group 6 groundwater wells
OCY (SWMU 7.4)	WS-07	BASE-165	625	Hexachlorocyclopentadiene	10	µg/L	U	10	8/21/1985	Primary Sample	Unknown	B&C	268493.2064	1787829.423	no	Constituent is not a COPC/CPEC. Constituent was never detected in Group 6 groundwater wells
OCY (SWMU 7.4)	WS-07	BASE-165	625	Hexachloroethane	10	µg/L	U	10	8/21/1985	Primary Sample	Unknown	B&C	268493.2064	1787829.423	no	Constituent is not a COPC/CPEC. Constituent was never detected in Group 6 groundwater wells
OCY (SWMU 7.4)	WS-07	BASE-165	625	Indeno(1,2,3-cd)pyrene	10	µg/L	U	10	8/21/1985	Primary Sample	Unknown	B&C	268493.2064	1787829.423	yes	
OCY (SWMU 7.4)	WS-07	BASE-165	625	Isophorone	10	µg/L	U	10	8/21/1985	Primary Sample	Unknown	B&C	268493.2064	1787829.423	no	Constituent is not a COPC/CPEC. Constituent was never detected in Group 6 groundwater wells

SWMU/AOC	Well Identification	Sample Identification	Analytical Method	Analyte	Concentration	Units	Project Qualifier	Detection Limit	Collection Date	Sample Type	SDG Number	Analytical Laboratory	Northings	Eastings	Included in Risk Assessment	Rationale for Risk Exclusion
OCY (SWMU 7.4)	WS-07	BASE-165	625	Naphthalene	10	µg/L	U	10	8/21/1985	Primary Sample	Unknown	B&C	268493.2064	1787829.423	yes	
OCY (SWMU 7.4)	WS-07	BASE-165	625	Nitrobenzene	10	µg/L	U	10	8/21/1985	Primary Sample	Unknown	B&C	268493.2064	1787829.423	no	Constituent is not a COPC/CPEC. Constituent was never detected in Group 6 groundwater wells
OCY (SWMU 7.4)	WS-07	BASE-165	625	N-nitrosodi-n-propylamine	40	µg/L	U	40	8/21/1985	Primary Sample	Unknown	B&C	268493.2064	1787829.423	no	Constituent is not a COPC/CPEC. Constituent was never detected in Group 6 groundwater wells
OCY (SWMU 7.4)	WS-07	BASE-165	625	N-nitrosodiphenylamine	10	µg/L	U	10	8/21/1985	Primary Sample	Unknown	B&C	268493.2064	1787829.423	no	Constituent is not a COPC/CPEC. Constituent was never detected in Group 6 groundwater wells
OCY (SWMU 7.4)	WS-07	BASE-165	625	Phenanthrene	10	µg/L	U	10	8/21/1985	Primary Sample	Unknown	B&C	268493.2064	1787829.423	yes	
OCY (SWMU 7.4)	WS-07	BASE-165	625	Pyrene	10	µg/L	U	10	8/21/1985	Primary Sample	Unknown	B&C	268493.2064	1787829.423	yes	
OCY (SWMU 7.4)	WS-07	BASE-165	8270	N-nitrosodimethylamine	80	µg/L	U	80	8/21/1985	Primary Sample	Unknown	B&C	268493.2064	1787829.423	no	Constituent is not a COPC/CPEC. Constituent was never detected in Group 6 groundwater wells
OCY (SWMU 7.4)	WS-07	COMMON-185	Anions/Cations	Chloride	36.5	mg/L			8/21/1985	Primary Sample		BCA-Bak	268493.2064	1787829.423	yes	
OCY (SWMU 7.4)	WS-07	COMMON-185	Inorganics	Bicarbonate (as CaCO3)	325	mg/L			8/21/1985	Primary Sample		BCA-Bak	268493.2064	1787829.423	yes	
OCY (SWMU 7.4)	WS-07	COMMON-185	Inorganics	Carbonate (as CaCO3)	0	mg/L			8/21/1985	Primary Sample		BCA-Bak	268493.2064	1787829.423	yes	
OCY (SWMU 7.4)	WS-07	COMMON-185	Inorganics	Fluoride	0.4	mg/L			8/21/1985	Primary Sample		BCA-Bak	268493.2064	1787829.423	yes	
OCY (SWMU 7.4)	WS-07	COMMON-185	Inorganics	Nitrate	0.4	mg/L	U	0.4	8/21/1985	Primary Sample		BCA-Bak	268493.2064	1787829.423	yes	
OCY (SWMU 7.4)	WS-07	COMMON-185	Inorganics	Sulfate	95	mg/L			8/21/1985	Primary Sample		BCA-Bak	268493.2064	1787829.423	yes	
OCY (SWMU 7.4)	WS-07	COMMON-185	Inorganics	Total Dissolved Solids	580	mg/L			8/21/1985	Primary Sample		BCA-Bak	268493.2064	1787829.423	yes	
OCY (SWMU 7.4)	WS-07	COMMON-185	Metals	Boron-Dissolved	100	µg/L	U	100	8/21/1985	Primary Sample		BCA-Bak	268493.2064	1787829.423	no	Not site related; reflect naturally occuring levels; see Appendix B
OCY (SWMU 7.4)	WS-07	COMMON-185	Metals	Calcium-Dissolved	86000	µg/L			8/21/1985	Primary Sample		BCA-Bak	268493.2064	1787829.423	no	Not site related; reflect naturally occuring levels; see Appendix B
OCY (SWMU 7.4)	WS-07	COMMON-185	Metals	Magnesium-Dissolved	25000	µg/L			8/21/1985	Primary Sample		BCA-Bak	268493.2064	1787829.423	no	Not site related; reflect naturally occuring levels; see Appendix B
OCY (SWMU 7.4)	WS-07	COMMON-185	Metals	Potassium-Dissolved	3900	µg/L			8/21/1985	Primary Sample		BCA-Bak	268493.2064	1787829.423	no	Not site related; reflect naturally occuring levels; see Appendix B
OCY (SWMU 7.4)	WS-07	COMMON-185	Metals	Silica-Dissolved	32	mg/L			8/21/1985	Primary Sample		BCA-Bak	268493.2064	1787829.423	no	Not site related; reflect naturally occuring levels; see Appendix B
OCY (SWMU 7.4)	WS-07	COMMON-185	Metals	Sodium-Dissolved	45	mg/L			8/21/1985	Primary Sample		BCA-Bak	268493.2064	1787829.423	no	Not site related; reflect naturally occuring levels; see Appendix B
OCY (SWMU 7.4)	WS-07	COMMON-186	Anions/Cations	Chloride	38.6	mg/L			9/23/1987	Primary Sample		BCA-Bak	268493.2064	1787829.423	yes	
OCY (SWMU 7.4)	WS-07	COMMON-186	Inorganics	Bicarbonate (as CaCO3)	358	mg/L			9/23/1987	Primary Sample		BCA-Bak	268493.2064	1787829.423	yes	
OCY (SWMU 7.4)	WS-07	COMMON-186	Inorganics	Carbonate (as CaCO3)	0	mg/L			9/23/1987	Primary Sample		BCA-Bak	268493.2064	1787829.423	yes	
OCY (SWMU 7.4)	WS-07	COMMON-186	Inorganics	Fluoride	0.35	mg/L			9/23/1987	Primary Sample		BCA-Bak	268493.2064	1787829.423	yes	
OCY (SWMU 7.4)	WS-07	COMMON-186	Inorganics	Nitrate	0.4	mg/L	U	0.4	9/23/1987	Primary Sample		BCA-Bak	268493.2064	1787829.423	yes	
OCY (SWMU 7.4)	WS-07	COMMON-186	Inorganics	Sulfate	102	mg/L			9/23/1987	Primary Sample		BCA-Bak	268493.2064	1787829.423	yes	
OCY (SWMU 7.4)	WS-07	COMMON-186	Inorganics	Total Dissolved Solids	480	mg/L			9/23/1987	Primary Sample		BCA-Bak	268493.2064	1787829.423	yes	
OCY (SWMU 7.4)	WS-07	COMMON-186	Metals	Boron-Dissolved	100	µg/L	U	100	9/23/1987	Primary Sample		BCA-Bak	268493.2064	1787829.423	no	Not site related; reflect naturally occuring levels; see Appendix B
OCY (SWMU 7.4)	WS-07	COMMON-186	Metals	Calcium-Dissolved	97000	µg/L			9/23/1987	Primary Sample		BCA-Bak	268493.2064	1787829.423	no	Not site related; reflect naturally occuring levels; see Appendix B
OCY (SWMU 7.4)	WS-07	COMMON-186	Metals	Magnesium-Dissolved	27000	µg/L			9/23/1987	Primary Sample		BCA-Bak	268493.2064	1787829.423	no	Not site related; reflect naturally occuring levels; see Appendix B
OCY (SWMU 7.4)	WS-07	COMMON-186	Metals	Potassium-Dissolved	4100	µg/L			9/23/1987	Primary Sample		BCA-Bak	268493.2064	1787829.423	no	Not site related; reflect naturally occuring levels; see Appendix B
OCY (SWMU 7.4)	WS-07	COMMON-186	Metals	Silica-Dissolved	24	mg/L			9/23/1987	Primary Sample		BCA-Bak	268493.2064	1787829.423	no	Not site related; reflect naturally occuring levels; see Appendix B
OCY (SWMU 7.4)	WS-07	COMMON-186	Metals	Sodium-Dissolved	46	mg/L			9/23/1987	Primary Sample		BCA-Bak	268493.2064	1787829.423	no	Not site related; reflect naturally occuring levels; see Appendix B
OCY (SWMU 7.4)	WS-07	Trace-224	Metals	Antimony-Dissolved	1000	µg/L	U	1000	8/21/1985	Primary Sample		BCA-Bak	268493.2064	1787829.423	no	Not site related; reflect naturally occuring levels; see Appendix B
OCY (SWMU 7.4)	WS-07	Trace-224	Metals	Arsenic-Dissolved	10	µg/L	U	10	8/21/1985	Primary Sample		BCA-Bak	268493.2064	1787829.423	no	Not site related; reflect naturally occuring levels; see Appendix B
OCY (SWMU 7.4)	WS-07	Trace-224	Metals	Barium-Dissolved	500	µg/L	U	500	8/21/1985	Primary Sample		BCA-Bak	268493.2064	1787829.423	no	Not site related; reflect naturally occuring levels; see Appendix B
OCY (SWMU 7.4)	WS-07	Trace-224	Metals	Beryllium-Dissolved	10	µg/L	U	10	8/21/1985	Primary Sample		BCA-Bak	268493.2064	1787829.423	no	Not site related; reflect naturally occuring levels; see Appendix B
OCY (SWMU 7.4)	WS-07	Trace-224	Metals	Cadmium-Dissolved	5	µg/L	U	5	8/21/1985	Primary Sample		BCA-Bak	268493.2064	1787829.423	no	Not site related; reflect naturally occuring levels; see Appendix B
OCY (SWMU 7.4)	WS-07	Trace-224	Metals	Chromium-Dissolved	10	µg/L	U	10	8/21/1985	Primary Sample		BCA-Bak	268493.2064	1787829.423	no	Not site related; reflect naturally occuring levels; see Appendix B
OCY (SWMU 7.4)	WS-07	Trace-224	Metals	Copper-Dissolved	10	µg/L	U	10	8/21/1985	Primary Sample		BCA-Bak	268493.2064	1787829.423	no	Elevated DL in early data; not considered representative
OCY (SWMU 7.4)	WS-07	Trace-224	Metals	Iron	50	µg/L	U	50	8/21/1985	Primary Sample		BCA-Bak	268493.2064	1787829.423	no	Not site related; reflect naturally occuring levels; see Appendix B
OCY (SWMU 7.4)	WS-07	Trace-224	Metals	Lead-Dissolved	10	µg/L	U	10	8/21/1985	Primary Sample		BCA-Bak	268493.2064	1787829.423	no	Not site related; reflect naturally occuring levels; see Appendix B
OCY (SWMU 7.4)	WS-07	Trace-224	Metals	Manganese-Dissolved	50	µg/L			8/21/1985	Primary Sample		BCA-Bak	268493.2064	1787829.423	no	Not site related; reflect naturally occuring levels; see Appendix B
OCY (SWMU 7.4)	WS-07	Trace-224	Metals	Mercury-Dissolved	0.2	µg/L	U	0.2	8/21/1985	Primary Sample		BCA-Bak	268493.2064	1787829.423	no	Not site related; reflect naturally occuring levels; see Appendix B
OCY (SWMU 7.4)	WS-07	Trace-224	Metals	Molybdenum-Dissolved	100	µg/L	U	100	8/21/1985	Primary Sample		BCA-Bak	268493.2064	1787829.423	no	Not site related; reflect naturally occuring levels; see Appendix B
OCY (SWMU 7.4)	WS-07	Trace-224	Metals	Nickel-Dissolved	50	µg/L	U	50	8/21/1985	Primary Sample		BCA-Bak	268493.2064	1787829.423	no	Not site related; reflect naturally occuring levels; see Appendix B
OCY (SWMU 7.4)	WS-07	Trace-224	Metals	Selenium-Dissolved	5	µg/L	U	5	8/21/1985	Primary Sample		BCA-Bak	268493.2064	1787829.423	no	Not site related; reflect naturally occuring levels; see Appendix B
OCY (SWMU 7.4)	WS-07	Trace-224	Metals	Silver-Dissolved	10	µg/L	U	10	8/21/1985	Primary Sample		BCA-Bak	268493.2064	1787829.423	no	Not site related; reflect naturally occuring levels; see Appendix B
OCY (SWMU 7.4)	WS-07	Trace-224	Metals	Thallium-Dissolved	500	µg/L	U	500	8/21/1985	Primary Sample		BCA-Bak	268493.2064	1787829.423	no	Elevated DL in early data; not considered representative
OCY (SWMU 7.4)	WS-07	Trace-224	Metals	Zinc-Dissolved	140	µg/L			8/21/1985	Primary Sample		BCA-Bak	268493.2064	1787829.423	no	Not site related; reflect naturally occuring levels; see Appendix B
OCY (SWMU 7.4)	WS-07	Trace-224	Rad Chem	Strontium-Dissolved	0.3	mg/L			8/21/1985	Primary Sample		BCA-Bak	268493.2064	1787829.423	no	General parameters and radionuclides not included in risk assessment
OCY (SWMU 7.4)	WS-07	VOC-3351	624	1,1,1-Trichloroethane	1	µg/L	U	1	8/21/1985	Primary Sample	Unknown	B&C	268493.2064	1787829.423	no	Analysis is not within 3 years of the most recent result
OCY (SWMU 7.4)	WS-07	VOC-3351	624	1,1,2,2-Tetrachloroethane	1	µg/L	U	1	8/21/1985	Primary Sample	Unknown	B&C	268493.2064	1787829.423	no	Constituent is not a COPC/CPEC. Constituent was never detected in Group 6 groundwater wells
OCY (SWMU 7.4)	WS-07	VOC-3351	624	1,1,2-Trichloroethane	1	µg/L	U	1	8/21/1985	Primary Sample	Unknown	B&C	268493.2064	1787829.423	no	Constituent is not a COPC/CPEC. Constituent was never detected in Group 6 groundwater wells
OCY (SWMU 7.4)	WS-07	VOC-3351	624	1,1-Dichloroethane	1	µg/L	U	1	8/21/1985	Primary Sample	Unknown	B&C	268493.2064	1787829.423	no	Analysis is not within 3 years of the most recent result
OCY (SWMU 7.4)	WS-07	VOC-3351	624	1,1-Dichloroethene	1	µg/L	U	1	8/21/1985	Primary Sample	Unknown	B&C	268493.2064	1787829.423	no	Analysis is not within 3 years of the most recent result
OCY (SWMU 7.4)	WS-07	VOC-3351	624	1,2-Dichloroethane	1	µg/L	U	1	8/21/1985	Primary Sample	Unknown	B&C	268493.2064	1787829.423	no	Analysis is not within 3 years of the most recent result
OCY (SWMU 7.4)	WS-07	VOC-3351	624	1,2-Dichloropropane	1	µg/L	U	1	8/21/1985	Primary Sample	Unknown	B&C	268493.2064	1787829.423	no	Constituent is not a COPC/CPEC. Constituent was never detected in Group 6 groundwater wells
OCY (SWMU 7.4)	WS-07	VOC-3351	624	2-Chloroethyl vinyl ether	1	µg/L	U	1	8/21/1985	Primary Sample	Unknown	B&C	268493.2064	1787829.423	no	Constituent is not a COPC/CPEC. Constituent was never detected in Group 6 groundwater wells
OCY (SWMU 7.4)	WS-07	VOC-3351	624	Acrolein	10	µg/L	U	10	8/21/1985	Primary Sample	Unknown	B&C	268493.2064	1787829.423	no	Constituent is not a COPC/CPEC. Constituent was never detected in Group 6 groundwater wells
OCY (SWMU 7.4)	WS-07	VOC-3351	624	Acrylonitrile	10	µg/L	U	10	8/21/1985	Primary Sample	Unknown	B&C	268493.2064	1787829.423	no	Constituent is not a COPC/CPEC. Constituent was never detected in Group 6 groundwater wells
OCY (SWMU 7.4)	WS-07	VOC-3351	624	Benzene	1	µg/L	U	1	8/21/1985	Primary Sample	Unknown	B&C	268493.2064	1787829.423	no	Analysis is not within 3 years of the most recent result
OCY (SWMU 7.4)	WS-07	VOC-3351	624	Bromodichloromethane	1	µg/L	U	1	8/21/1985	Primary Sample	Unknown	B&C	268493.2064	1787829.423	no	Constituent is not a COPC/CPEC. Constituent was never detected in Group 6 groundwater wells
OCY (SWMU 7.4)	WS-07	VOC-3351	624	Bromoform	1	µg/L	U	1	8/21/1985	Primary Sample	Unknown	B&C	268493.2064	1787829.423	no	Constituent is not a COPC/CPEC. Constituent was never detected in Group 6 groundwater wells
OCY (SWMU 7.4)	WS-07	VOC-3351	624	Bromomethane	1	µg/L	U	1	8/21/1985	Primary Sample	Unknown	B&C	268493.2064	1787829.423	no	Constituent is not a COPC/CPEC. Constituent was never detected in Group 6 groundwater wells
OCY (SWMU 7.4)	WS-07	VOC-3351	624	Carbon tetrachloride	1	µg/L	U	1	8/21/1985	Primary Sample	Unknown	B&C	268493.2064	1787829.423	no	Constituent is not a COPC/CPEC. Constituent was never detected in Group 6 groundwater wells
OCY (SWMU 7.4)	WS-07	VOC-3351	624	Chlorobenzene	1	µg/L	U	1	8/21/1985	Primary Sample	Unknown	B&C	268493.2064	1787829.423	no	Constituent is not a COPC/CPEC. Constituent was never detected in Group 6 groundwater wells
OCY (SWMU 7.4)	WS-07	VOC-3351	624	Chloroethane	1	µg/L	U	1	8/21/1985	Primary Sample	Unknown	B&C	268493.2064	1787829.423	no	Constituent is not a COPC/CPEC. Constituent was never detected in Group 6 groundwater wells
OCY (SWMU 7.4)	WS-07	VOC-3351	624	Chloroform	1	µg/L	U	1	8/21/1985	Primary Sample	Unknown	B&C	268493.2064	1787829.423	no	Constituent is not a COPC/CPEC. Constituent was never detected in Group 6 groundwater wells
OCY (SWMU 7.4)	WS-07	VOC-3351	624	Chloromethane	1	µg/L	U	1	8/21/1985	Primary Sample	Unknown	B&C	268493.2064	1787829.423	no	Analysis is not within 3 years of the most recent result
OCY (SWMU 7.4)	WS-07	VOC-3351	624	cis-1,3-Dichloropropene	1	µg/L	U	1	8/21/1985	Primary Sample	Unknown	B&C	268493.2064	1787829.423	no	Constituent is not a COPC/CPEC. Constituent was never detected in Group 6 groundwater wells
OCY (SWMU 7.4)	WS-07	VOC-3351	624	Dibromochloromethane	1	µg/L	U	1	8/21/1985	Primary Sample	Unknown	B&C	268493.2064	1787829.423	no	Constituent is not a COPC/CPEC. Constituent was never detected in Group 6 groundwater wells
OCY (SWMU 7.4)	WS-07	VOC-3351	624	Ethylbenzene	1	µg/L	U	1	8/21/1985	Primary Sample	Unknown	B&C	268493.2064	1787829.423	no	Analysis is not within 3 years of the most recent result
OCY (SWMU 7.4)	WS-07	VOC-3351	624	Methylene chloride	1	µg/L	U	1	8/21/1985	Primary Sample	Unknown	B&C	268493.2064	1787829.423	no	Analysis is not within 3 years of the most recent result
OCY (SWMU 7.4)	WS-07	VOC-3351	624	Tetrachloroethene	1	µg/L	U	1	8/21/1985	Primary Sample	Unknown	B&C	268493.2064	1787829.423	no	Analysis is not within 3 years of the most recent result
OCY (SWMU 7.4)	WS-07	VOC-3351	624	Toluene	1	µg/L	U	1	8/21/1985	Primary Sample	Unknown	B&C	268493.2064	1787829.423	no	Analysis is not within 3 years of the most recent result

SWMU/AOC	Well Identification	Sample Identification	Analytical Method	Analyte	Concentration	Units	Project Qualifier	Detection Limit	Collection Date	Sample Type	SDG Number	Analytical Laboratory	Northings	Eastings	Included in Risk Assessment	Rationale for Risk Exclusion
OCY (SWMU 7.4)	WS-07	VOC-3351	624	trans-1,2-Dichloroethene	1	µg/L	U	1	8/21/1985	Primary Sample	Unknown	B&C	268493.2064	1787829.423	no	Analysis is not within 3 years of the most recent result
OCY (SWMU 7.4)	WS-07	VOC-3351	624	trans-1,3-Dichloropropene	1	µg/L	U	1	8/21/1985	Primary Sample	Unknown	B&C	268493.2064	1787829.423	no	Constituent is not a COPC/CPEC. Constituent was never detected in Group 6 groundwater wells
OCY (SWMU 7.4)	WS-07	VOC-3351	624	Trichloroethene	1	µg/L	U	1	8/21/1985	Primary Sample	Unknown	B&C	268493.2064	1787829.423	no	Analysis is not within 3 years of the most recent result
OCY (SWMU 7.4)	WS-07	VOC-3351	624	Vinyl chloride	1	µg/L	U	1	8/21/1985	Primary Sample	Unknown	B&C	268493.2064	1787829.423	no	Constituent is not a COPC/CPEC. Constituent was never detected in Group 6 groundwater wells
OCY (SWMU 7.4)	WS-07	VOC-3352	624	1,1,1-Trichloroethane	1	µg/L	U	1	8/21/1985	Split Sample	SSFL Legacy Dat	SSFL	268493.2064	1787829.423	no	Analysis is not within 3 years of the most recent result
OCY (SWMU 7.4)	WS-07	VOC-3352	624	1,1,2,2-Tetrachloroethane	1	µg/L	U	1	8/21/1985	Split Sample	SSFL Legacy Dat	SSFL	268493.2064	1787829.423	no	Constituent is not a COPC/CPEC. Constituent was never detected in Group 6 groundwater wells
OCY (SWMU 7.4)	WS-07	VOC-3352	624	1,1,2-Trichloroethane	1	µg/L	U	1	8/21/1985	Split Sample	SSFL Legacy Dat	SSFL	268493.2064	1787829.423	no	Constituent is not a COPC/CPEC. Constituent was never detected in Group 6 groundwater wells
OCY (SWMU 7.4)	WS-07	VOC-3352	624	1,1,2-Trichlorotrifluoroethane	1	µg/L	U	1	8/21/1985	Split Sample	SSFL Legacy Dat	SSFL	268493.2064	1787829.423	yes	
OCY (SWMU 7.4)	WS-07	VOC-3352	624	1,1-Dichloroethane	1	µg/L	U	1	8/21/1985	Split Sample	SSFL Legacy Dat	SSFL	268493.2064	1787829.423	no	Analysis is not within 3 years of the most recent result
OCY (SWMU 7.4)	WS-07	VOC-3352	624	1,1-Dichloroethene	1	µg/L	U	1	8/21/1985	Split Sample	SSFL Legacy Dat	SSFL	268493.2064	1787829.423	no	Analysis is not within 3 years of the most recent result
OCY (SWMU 7.4)	WS-07	VOC-3352	624	1,2-Dichlorobenzene	4	µg/L	U	4	8/21/1985	Split Sample	SSFL Legacy Dat	SSFL	268493.2064	1787829.423	no	Constituent is not a COPC/CPEC. Constituent was never detected in Group 6 groundwater wells
OCY (SWMU 7.4)	WS-07	VOC-3352	624	1,2-Dichloroethane	1	µg/L	U	1	8/21/1985	Split Sample	SSFL Legacy Dat	SSFL	268493.2064	1787829.423	no	Analysis is not within 3 years of the most recent result
OCY (SWMU 7.4)	WS-07	VOC-3352	624	1,2-Dichloropropane	1	µg/L	U	1	8/21/1985	Split Sample	SSFL Legacy Dat	SSFL	268493.2064	1787829.423	no	Constituent is not a COPC/CPEC. Constituent was never detected in Group 6 groundwater wells
OCY (SWMU 7.4)	WS-07	VOC-3352	624	1,3-Dichlorobenzene	4	µg/L	U	4	8/21/1985	Split Sample	SSFL Legacy Dat	SSFL	268493.2064	1787829.423	no	Constituent is not a COPC/CPEC. Constituent was never detected in Group 6 groundwater wells
OCY (SWMU 7.4)	WS-07	VOC-3352	624	1,4-Dichlorobenzene	4	µg/L	U	4	8/21/1985	Split Sample	SSFL Legacy Dat	SSFL	268493.2064	1787829.423	no	Constituent is not a COPC/CPEC. Constituent was never detected in Group 6 groundwater wells
OCY (SWMU 7.4)	WS-07	VOC-3352	624	2-Chloroethyl vinyl ether	1	µg/L	U	1	8/21/1985	Split Sample	SSFL Legacy Dat	SSFL	268493.2064	1787829.423	no	Constituent is not a COPC/CPEC. Constituent was never detected in Group 6 groundwater wells
OCY (SWMU 7.4)	WS-07	VOC-3352	624	Acetone	10	µg/L	U	10	8/21/1985	Split Sample	SSFL Legacy Dat	SSFL	268493.2064	1787829.423	no	Duplicate result
OCY (SWMU 7.4)	WS-07	VOC-3352	624	Benzene	1	µg/L	U	1	8/21/1985	Split Sample	SSFL Legacy Dat	SSFL	268493.2064	1787829.423	no	Analysis is not within 3 years of the most recent result
OCY (SWMU 7.4)	WS-07	VOC-3352	624	Bromodichloromethane	1	µg/L	U	1	8/21/1985	Split Sample	SSFL Legacy Dat	SSFL	268493.2064	1787829.423	no	Constituent is not a COPC/CPEC. Constituent was never detected in Group 6 groundwater wells
OCY (SWMU 7.4)	WS-07	VOC-3352	624	Bromoform	1	µg/L	U	1	8/21/1985	Split Sample	SSFL Legacy Dat	SSFL	268493.2064	1787829.423	no	Constituent is not a COPC/CPEC. Constituent was never detected in Group 6 groundwater wells
OCY (SWMU 7.4)	WS-07	VOC-3352	624	Bromomethane	1	µg/L	U	1	8/21/1985	Split Sample	SSFL Legacy Dat	SSFL	268493.2064	1787829.423	no	Constituent is not a COPC/CPEC. Constituent was never detected in Group 6 groundwater wells
OCY (SWMU 7.4)	WS-07	VOC-3352	624	Carbon tetrachloride	1	µg/L	U	1	8/21/1985	Split Sample	SSFL Legacy Dat	SSFL	268493.2064	1787829.423	no	Constituent is not a COPC/CPEC. Constituent was never detected in Group 6 groundwater wells
OCY (SWMU 7.4)	WS-07	VOC-3352	624	Chlorobenzene	1	µg/L	U	1	8/21/1985	Split Sample	SSFL Legacy Dat	SSFL	268493.2064	1787829.423	no	Constituent is not a COPC/CPEC. Constituent was never detected in Group 6 groundwater wells
OCY (SWMU 7.4)	WS-07	VOC-3352	624	Chloroethane	1	µg/L	U	1	8/21/1985	Split Sample	SSFL Legacy Dat	SSFL	268493.2064	1787829.423	no	Constituent is not a COPC/CPEC. Constituent was never detected in Group 6 groundwater wells
OCY (SWMU 7.4)	WS-07	VOC-3352	624	Chloroform	1	µg/L	U	1	8/21/1985	Split Sample	SSFL Legacy Dat	SSFL	268493.2064	1787829.423	no	Constituent is not a COPC/CPEC. Constituent was never detected in Group 6 groundwater wells
OCY (SWMU 7.4)	WS-07	VOC-3352	624	Chloromethane	1	µg/L	U	1	8/21/1985	Split Sample	SSFL Legacy Dat	SSFL	268493.2064	1787829.423	no	Analysis is not within 3 years of the most recent result
OCY (SWMU 7.4)	WS-07	VOC-3352	624	cis-1,3-Dichloropropene	1	µg/L	U	1	8/21/1985	Split Sample	SSFL Legacy Dat	SSFL	268493.2064	1787829.423	no	Constituent is not a COPC/CPEC. Constituent was never detected in Group 6 groundwater wells
OCY (SWMU 7.4)	WS-07	VOC-3352	624	Dibromochloromethane	1	µg/L	U	1	8/21/1985	Split Sample	SSFL Legacy Dat	SSFL	268493.2064	1787829.423	no	Constituent is not a COPC/CPEC. Constituent was never detected in Group 6 groundwater wells
OCY (SWMU 7.4)	WS-07	VOC-3352	624	Ethylbenzene	1	µg/L	U	1	8/21/1985	Split Sample	SSFL Legacy Dat	SSFL	268493.2064	1787829.423	no	Analysis is not within 3 years of the most recent result
OCY (SWMU 7.4)	WS-07	VOC-3352	624	Methylene chloride	1	µg/L	U	1	8/21/1985	Split Sample	SSFL Legacy Dat	SSFL	268493.2064	1787829.423	no	Analysis is not within 3 years of the most recent result
OCY (SWMU 7.4)	WS-07	VOC-3352	624	Tetrachloroethene	1	µg/L	U	1	8/21/1985	Split Sample	SSFL Legacy Dat	SSFL	268493.2064	1787829.423	no	Analysis is not within 3 years of the most recent result
OCY (SWMU 7.4)	WS-07	VOC-3352	624	Toluene	1	µg/L	U	1	8/21/1985	Split Sample	SSFL Legacy Dat	SSFL	268493.2064	1787829.423	no	Analysis is not within 3 years of the most recent result
OCY (SWMU 7.4)	WS-07	VOC-3352	624	trans-1,2-Dichloroethene	1	µg/L	U	1	8/21/1985	Split Sample	SSFL Legacy Dat	SSFL	268493.2064	1787829.423	no	Analysis is not within 3 years of the most recent result
OCY (SWMU 7.4)	WS-07	VOC-3352	624	trans-1,3-Dichloropropene	1	µg/L	U	1	8/21/1985	Split Sample	SSFL Legacy Dat	SSFL	268493.2064	1787829.423	no	Constituent is not a COPC/CPEC. Constituent was never detected in Group 6 groundwater wells
OCY (SWMU 7.4)	WS-07	VOC-3352	624	Trichloroethene	1.2	µg/L			8/21/1985	Split Sample	SSFL Legacy Dat	SSFL	268493.2064	1787829.423	no	Analysis is not within 3 years of the most recent result
OCY (SWMU 7.4)	WS-07	VOC-3352	624	Trichlorofluoromethane	1	µg/L	U	1	8/21/1985	Split Sample	SSFL Legacy Dat	SSFL	268493.2064	1787829.423	no	Constituent is not a COPC/CPEC. Constituent was never detected in Group 6 groundwater wells
OCY (SWMU 7.4)	WS-07	VOC-3352	624	Vinyl chloride	1	µg/L	U	1	8/21/1985	Split Sample	SSFL Legacy Dat	SSFL	268493.2064	1787829.423	no	Constituent is not a COPC/CPEC. Constituent was never detected in Group 6 groundwater wells
OCY (SWMU 7.4)	WS-07	VOC-3353	624	1,1,1-Trichloroethane	1	µg/L	U	1	10/28/1985	Primary Sample	Unknown	B&C	268493.2064	1787829.423	no	Analysis is not within 3 years of the most recent result
OCY (SWMU 7.4)	WS-07	VOC-3353	624	1,1,2,2-Tetrachloroethane	1	µg/L	U	1	10/28/1985	Primary Sample	Unknown	B&C	268493.2064	1787829.423	no	Constituent is not a COPC/CPEC. Constituent was never detected in Group 6 groundwater wells
OCY (SWMU 7.4)	WS-07	VOC-3353	624	1,1,2-Trichloroethane	1	µg/L	U	1	10/28/1985	Primary Sample	Unknown	B&C	268493.2064	1787829.423	no	Constituent is not a COPC/CPEC. Constituent was never detected in Group 6 groundwater wells
OCY (SWMU 7.4)	WS-07	VOC-3353	624	1,1-Dichloroethane	1	µg/L	U	1	10/28/1985	Primary Sample	Unknown	B&C	268493.2064	1787829.423	no	Analysis is not within 3 years of the most recent result
OCY (SWMU 7.4)	WS-07	VOC-3353	624	1,1-Dichloroethene	1	µg/L	U	1	10/28/1985	Primary Sample	Unknown	B&C	268493.2064	1787829.423	no	Analysis is not within 3 years of the most recent result
OCY (SWMU 7.4)	WS-07	VOC-3353	624	1,2-Dichloroethane	1	µg/L	U	1	10/28/1985	Primary Sample	Unknown	B&C	268493.2064	1787829.423	no	Analysis is not within 3 years of the most recent result
OCY (SWMU 7.4)	WS-07	VOC-3353	624	1,2-Dichloropropane	1	µg/L	U	1	10/28/1985	Primary Sample	Unknown	B&C	268493.2064	1787829.423	no	Constituent is not a COPC/CPEC. Constituent was never detected in Group 6 groundwater wells
OCY (SWMU 7.4)	WS-07	VOC-3353	624	2-Chloroethyl vinyl ether	1	µg/L	U	1	10/28/1985	Primary Sample	Unknown	B&C	268493.2064	1787829.423	no	Constituent is not a COPC/CPEC. Constituent was never detected in Group 6 groundwater wells
OCY (SWMU 7.4)	WS-07	VOC-3353	624	Acrolein	10	µg/L	U	10	10/28/1985	Primary Sample	Unknown	B&C	268493.2064	1787829.423	no	Constituent is not a COPC/CPEC. Constituent was never detected in Group 6 groundwater wells
OCY (SWMU 7.4)	WS-07	VOC-3353	624	Acrylonitrile	10	µg/L	U	10	10/28/1985	Primary Sample	Unknown	B&C	268493.2064	1787829.423	no	Constituent is not a COPC/CPEC. Constituent was never detected in Group 6 groundwater wells
OCY (SWMU 7.4)	WS-07	VOC-3353	624	Benzene	1	µg/L	U	1	10/28/1985	Primary Sample	Unknown	B&C	268493.2064	1787829.423	no	Analysis is not within 3 years of the most recent result
OCY (SWMU 7.4)	WS-07	VOC-3353	624	Bromodichloromethane	1	µg/L	U	1	10/28/1985	Primary Sample	Unknown	B&C	268493.2064	1787829.423	no	Constituent is not a COPC/CPEC. Constituent was never detected in Group 6 groundwater wells
OCY (SWMU 7.4)	WS-07	VOC-3353	624	Bromoform	1	µg/L	U	1	10/28/1985	Primary Sample	Unknown	B&C	268493.2064	1787829.423	no	Constituent is not a COPC/CPEC. Constituent was never detected in Group 6 groundwater wells
OCY (SWMU 7.4)	WS-07	VOC-3353	624	Bromomethane	1	µg/L	U	1	10/28/1985	Primary Sample	Unknown	B&C	268493.2064	1787829.423	no	Constituent is not a COPC/CPEC. Constituent was never detected in Group 6 groundwater wells
OCY (SWMU 7.4)	WS-07	VOC-3353	624	Carbon tetrachloride	1	µg/L	U	1	10/28/1985	Primary Sample	Unknown	B&C	268493.2064	1787829.423	no	Constituent is not a COPC/CPEC. Constituent was never detected in Group 6 groundwater wells
OCY (SWMU 7.4)	WS-07	VOC-3353	624	Chlorobenzene	1	µg/L	U	1	10/28/1985	Primary Sample	Unknown	B&C	268493.2064	1787829.423	no	Constituent is not a COPC/CPEC. Constituent was never detected in Group 6 groundwater wells
OCY (SWMU 7.4)	WS-07	VOC-3353	624	Chloroethane	1	µg/L	U	1	10/28/1985	Primary Sample	Unknown	B&C	268493.2064	1787829.423	no	Constituent is not a COPC/CPEC. Constituent was never detected in Group 6 groundwater wells
OCY (SWMU 7.4)	WS-07	VOC-3353	624	Chloroform	1	µg/L	U	1	10/28/1985	Primary Sample	Unknown	B&C	268493.2064	1787829.423	no	Constituent is not a COPC/CPEC. Constituent was never detected in Group 6 groundwater wells
OCY (SWMU 7.4)	WS-07	VOC-3353	624	Chloromethane	1	µg/L	U	1	10/28/1985	Primary Sample	Unknown	B&C	268493.2064	1787829.423	no	Analysis is not within 3 years of the most recent result
OCY (SWMU 7.4)	WS-07	VOC-3353	624	cis-1,3-Dichloropropene	1	µg/L	U	1	10/28/1985	Primary Sample	Unknown	B&C	268493.2064	1787829.423	no	Constituent is not a COPC/CPEC. Constituent was never detected in Group 6 groundwater wells
OCY (SWMU 7.4)	WS-07	VOC-3353	624	Dibromochloromethane	1	µg/L	U	1	10/28/1985	Primary Sample	Unknown	B&C	268493.2064	1787829.423	no	Constituent is not a COPC/CPEC. Constituent was never detected in Group 6 groundwater wells
OCY (SWMU 7.4)	WS-07	VOC-3353	624	Ethylbenzene	1	µg/L	U	1	10/28/1985	Primary Sample	Unknown	B&C	268493.2064	1787829.423	no	Analysis is not within 3 years of the most recent result
OCY (SWMU 7.4)	WS-07	VOC-3353	624	Methylene chloride	1	µg/L	U	1	10/28/1985	Primary Sample	Unknown	B&C	268493.2064	1787829.423	no	Analysis is not within 3 years of the most recent result
OCY (SWMU 7.4)	WS-07	VOC-3353	624	Tetrachloroethene	1	µg/L	U	1	10/28/1985	Primary Sample	Unknown	B&C	268493.2064	1787829.423	no	Analysis is not within 3 years of the most recent result
OCY (SWMU 7.4)	WS-07	VOC-3353	624	Toluene	1	µg/L	U	1	10/28/1985	Primary Sample	Unknown	B&C	268493.2064	1787829.423	no	Analysis is not within 3 years of the most recent result
OCY (SWMU 7.4)	WS-07	VOC-3353	624	trans-1,2-Dichloroethene	1	µg/L	U	1	10/28/1985	Primary Sample	Unknown	B&C	268493.2064	1787829.423	no	Analysis is not within 3 years of the most recent result
OCY (SWMU 7.4)	WS-07	VOC-3353	624	trans-1,3-Dichloropropene	1	µg/L	U	1	10/28/1985	Primary Sample	Unknown	B&C	268493.2064	1787829.423	no	Constituent is not a COPC/CPEC. Constituent was never detected in Group 6 groundwater wells
OCY (SWMU 7.4)	WS-07	VOC-3353	624	Trichloroethene	1	µg/L	U	1	10/28/1985	Primary Sample	Unknown	B&C	268493.2064	1787829.423	no	Analysis is not within 3 years of the most recent result
OCY (SWMU 7.4)	WS-07	VOC-3353	624	Vinyl chloride	1	µg/L	U	1	10/28/1985	Primary Sample	Unknown	B&C	268493.2064	1787829.423	no	Constituent is not a COPC/CPEC. Constituent was never detected in Group 6 groundwater wells
OCY (SWMU 7.4)	WS-07	VOC-3354	624	1,1,1-Trichloroethane	1	µg/L	U	1	12/8/1985	Primary Sample	SSFL Legacy Dat	McKesson	268493.2064	1787829.423	no	Analysis is not within 3 years of the most recent result
OCY (SWMU 7.4)	WS-07	VOC-3354	624	1,1,2,2-Tetrachloroethane	1	µg/L	U	1	12/8/1985	Primary Sample	SSFL Legacy Dat	McKesson	268493.2064	1787829.423	no	Constituent is not a COPC/CPEC. Constituent was never detected in Group 6 groundwater wells
OCY (SWMU 7.4)	WS-07	VOC-3354	624	1,1,2-Trichloroethane	1	µg/L	U	1	12/8/1985	Primary Sample	SSFL Legacy Dat	McKesson	268493.2064	1787829.423	no	Constituent is not a COPC/CPEC. Constituent was never detected in Group 6 groundwater wells
OCY (SWMU 7.4)	WS-07	VOC-3354	624	1,1-Dichloroethane	1	µg/L	U	1	12/8/1985	Primary Sample	SSFL Legacy Dat	McKesson	268493.2064	1787829.423	no	Analysis is not within 3 years of the most recent result
OCY (SWMU 7.4)	WS-07	VOC-3354	624	1,1-Dichloroethene	1	µg/L	U	1	12/8/1985	Primary Sample	SSFL Legacy Dat	McKesson	268493.2064	1787829.423	no	Analysis is not within 3 years of the most recent result
OCY (SWMU 7.4)	WS-07	VOC-3354	624	1,2-Dichlorobenzene	3	µg/L	U	3	12/8/1985	Primary Sample	SSFL Legacy Dat	McKesson	268493.2064	1787829.423	no	Constituent is not a COPC/CPEC. Constituent was never detected in Group 6 groundwater wells
OCY (SWMU 7.4)	WS-07	VOC-3354	624	1,2-Dichloroethane	1	µg/L	U	1	12/8/1985	Primary Sample	SSFL Legacy Dat	McKesson	268493.2064	1787829.423	no	Analysis is not within 3 years of the most recent result
OCY (SWMU 7.4)	WS-07	VOC-3354	624	1,2-Dichloropropane	1	µg/L	U	1	12/8/1985	Primary Sample	SSFL Legacy Dat	McKesson	268493.2064	1787829.423	no	Constituent is not a COPC/CPEC. Constituent was never detected in Group 6 groundwater wells
OCY (SWMU 7.4)	WS-07	VOC-3354	624	1,3-Dichlorobenzene	2	µg/L	U	2	12/8/1985	Primary Sample	SSFL Legacy Dat	McKesson	268493.2064	1787829.423	no	Constituent is not a COPC/CPEC. Constituent was never detected in Group 6 groundwater wells
OCY (SWMU 7.4)	WS-07	VOC-3354	624	1,4-Dichlorobenzene	3	µg/L	U	3	12/8/1985	Primary Sample	SSFL Legacy Dat	McKesson	268493.2064	1787829.423	no	Constituent is not a COPC/CPEC. Constituent was never detected in Group 6 groundwater wells

SWMU/AOC	Well Identification	Sample Identification	Analytical Method	Analyte	Concentration	Units	Project Qualifier	Detection Limit	Collection Date	Sample Type	SDG Number	Analytical Laboratory	Northings	Eastings	Included in Risk Assessment	Rationale for Risk Exclusion
OCY (SWMU 7.4)	WS-07	VOC-3354	624	2-Chloroethyl vinyl ether	1	µg/L	U	1	12/8/1985	Primary Sample	SSFL Legacy Dat	McKesson	268493.2064	1787829.423	no	Constituent is not a COPC/CPEC. Constituent was never detected in Group 6 groundwater wells
OCY (SWMU 7.4)	WS-07	VOC-3354	624	Benzene	1	µg/L	U	1	12/8/1985	Primary Sample	SSFL Legacy Dat	McKesson	268493.2064	1787829.423	no	Analysis is not within 3 years of the most recent result
OCY (SWMU 7.4)	WS-07	VOC-3354	624	Bromodichloromethane	1	µg/L	U	1	12/8/1985	Primary Sample	SSFL Legacy Dat	McKesson	268493.2064	1787829.423	no	Constituent is not a COPC/CPEC. Constituent was never detected in Group 6 groundwater wells
OCY (SWMU 7.4)	WS-07	VOC-3354	624	Bromoform	1	µg/L	U	1	12/8/1985	Primary Sample	SSFL Legacy Dat	McKesson	268493.2064	1787829.423	no	Constituent is not a COPC/CPEC. Constituent was never detected in Group 6 groundwater wells
OCY (SWMU 7.4)	WS-07	VOC-3354	624	Bromomethane	1	µg/L	U	1	12/8/1985	Primary Sample	SSFL Legacy Dat	McKesson	268493.2064	1787829.423	no	Constituent is not a COPC/CPEC. Constituent was never detected in Group 6 groundwater wells
OCY (SWMU 7.4)	WS-07	VOC-3354	624	Carbon tetrachloride	1	µg/L	U	1	12/8/1985	Primary Sample	SSFL Legacy Dat	McKesson	268493.2064	1787829.423	no	Constituent is not a COPC/CPEC. Constituent was never detected in Group 6 groundwater wells
OCY (SWMU 7.4)	WS-07	VOC-3354	624	Chlorobenzene	1	µg/L	U	1	12/8/1985	Primary Sample	SSFL Legacy Dat	McKesson	268493.2064	1787829.423	no	Constituent is not a COPC/CPEC. Constituent was never detected in Group 6 groundwater wells
OCY (SWMU 7.4)	WS-07	VOC-3354	624	Chloroethane	1	µg/L	U	1	12/8/1985	Primary Sample	SSFL Legacy Dat	McKesson	268493.2064	1787829.423	no	Constituent is not a COPC/CPEC. Constituent was never detected in Group 6 groundwater wells
OCY (SWMU 7.4)	WS-07	VOC-3354	624	Chloroform	1	µg/L	U	1	12/8/1985	Primary Sample	SSFL Legacy Dat	McKesson	268493.2064	1787829.423	no	Constituent is not a COPC/CPEC. Constituent was never detected in Group 6 groundwater wells
OCY (SWMU 7.4)	WS-07	VOC-3354	624	Chloromethane	1	µg/L	U	1	12/8/1985	Primary Sample	SSFL Legacy Dat	McKesson	268493.2064	1787829.423	no	Analysis is not within 3 years of the most recent result
OCY (SWMU 7.4)	WS-07	VOC-3354	624	cis-1,3-Dichloropropene	1	µg/L	U	1	12/8/1985	Primary Sample	SSFL Legacy Dat	McKesson	268493.2064	1787829.423	no	Constituent is not a COPC/CPEC. Constituent was never detected in Group 6 groundwater wells
OCY (SWMU 7.4)	WS-07	VOC-3354	624	Dibromochloromethane	1	µg/L	U	1	12/8/1985	Primary Sample	SSFL Legacy Dat	McKesson	268493.2064	1787829.423	no	Constituent is not a COPC/CPEC. Constituent was never detected in Group 6 groundwater wells
OCY (SWMU 7.4)	WS-07	VOC-3354	624	Ethylbenzene	2	µg/L	U	2	12/8/1985	Primary Sample	SSFL Legacy Dat	McKesson	268493.2064	1787829.423	no	Analysis is not within 3 years of the most recent result
OCY (SWMU 7.4)	WS-07	VOC-3354	624	Methylene chloride	2	µg/L	U	2	12/8/1985	Primary Sample	SSFL Legacy Dat	McKesson	268493.2064	1787829.423	no	Analysis is not within 3 years of the most recent result
OCY (SWMU 7.4)	WS-07	VOC-3354	624	Tetrachloroethene	1	µg/L	U	1	12/8/1985	Primary Sample	SSFL Legacy Dat	McKesson	268493.2064	1787829.423	no	Analysis is not within 3 years of the most recent result
OCY (SWMU 7.4)	WS-07	VOC-3354	624	Toluene	1	µg/L	U	1	12/8/1985	Primary Sample	SSFL Legacy Dat	McKesson	268493.2064	1787829.423	no	Analysis is not within 3 years of the most recent result
OCY (SWMU 7.4)	WS-07	VOC-3354	624	trans-1,2-Dichloroethene	1	µg/L	U	1	12/8/1985	Primary Sample	SSFL Legacy Dat	McKesson	268493.2064	1787829.423	no	Analysis is not within 3 years of the most recent result
OCY (SWMU 7.4)	WS-07	VOC-3354	624	trans-1,3-Dichloropropene	1	µg/L	U	1	12/8/1985	Primary Sample	SSFL Legacy Dat	McKesson	268493.2064	1787829.423	no	Constituent is not a COPC/CPEC. Constituent was never detected in Group 6 groundwater wells
OCY (SWMU 7.4)	WS-07	VOC-3354	624	Trichloroethene	1	µg/L	U	1	12/8/1985	Primary Sample	SSFL Legacy Dat	McKesson	268493.2064	1787829.423	no	Analysis is not within 3 years of the most recent result
OCY (SWMU 7.4)	WS-07	VOC-3354	624	Vinyl chloride	1	µg/L	U	1	12/8/1985	Primary Sample	SSFL Legacy Dat	McKesson	268493.2064	1787829.423	no	Constituent is not a COPC/CPEC. Constituent was never detected in Group 6 groundwater wells
OCY (SWMU 7.4)	WS-07	VOC-3355	624	1,1,1-Trichloroethane	1	µg/L	U	1	10/13/1986	Split Sample	SSFL Legacy Dat	McKesson	268493.2064	1787829.423	no	Analysis is not within 3 years of the most recent result
OCY (SWMU 7.4)	WS-07	VOC-3355	624	1,1,2,2-Tetrachloroethane	1	µg/L	U	1	10/13/1986	Split Sample	SSFL Legacy Dat	McKesson	268493.2064	1787829.423	no	Constituent is not a COPC/CPEC. Constituent was never detected in Group 6 groundwater wells
OCY (SWMU 7.4)	WS-07	VOC-3355	624	1,1,2-Trichloroethane	1	µg/L	U	1	10/13/1986	Split Sample	SSFL Legacy Dat	McKesson	268493.2064	1787829.423	no	Constituent is not a COPC/CPEC. Constituent was never detected in Group 6 groundwater wells
OCY (SWMU 7.4)	WS-07	VOC-3355	624	1,1-Dichloroethane	1	µg/L	U	1	10/13/1986	Split Sample	SSFL Legacy Dat	McKesson	268493.2064	1787829.423	no	Analysis is not within 3 years of the most recent result
OCY (SWMU 7.4)	WS-07	VOC-3355	624	1,1-Dichloroethene	1	µg/L	U	1	10/13/1986	Split Sample	SSFL Legacy Dat	McKesson	268493.2064	1787829.423	no	Analysis is not within 3 years of the most recent result
OCY (SWMU 7.4)	WS-07	VOC-3355	624	1,2-Dichlorobenzene	3	µg/L	U	3	10/13/1986	Split Sample	SSFL Legacy Dat	McKesson	268493.2064	1787829.423	no	Constituent is not a COPC/CPEC. Constituent was never detected in Group 6 groundwater wells
OCY (SWMU 7.4)	WS-07	VOC-3355	624	1,2-Dichloroethane	1	µg/L	U	1	10/13/1986	Split Sample	SSFL Legacy Dat	McKesson	268493.2064	1787829.423	no	Analysis is not within 3 years of the most recent result
OCY (SWMU 7.4)	WS-07	VOC-3355	624	1,2-Dichloropropane	3	µg/L	U	3	10/13/1986	Split Sample	SSFL Legacy Dat	McKesson	268493.2064	1787829.423	no	Constituent is not a COPC/CPEC. Constituent was never detected in Group 6 groundwater wells
OCY (SWMU 7.4)	WS-07	VOC-3355	624	1,3-Dichlorobenzene	2	µg/L	U	2	10/13/1986	Split Sample	SSFL Legacy Dat	McKesson	268493.2064	1787829.423	no	Constituent is not a COPC/CPEC. Constituent was never detected in Group 6 groundwater wells
OCY (SWMU 7.4)	WS-07	VOC-3355	624	1,4-Dichlorobenzene	3	µg/L	U	3	10/13/1986	Split Sample	SSFL Legacy Dat	McKesson	268493.2064	1787829.423	no	Constituent is not a COPC/CPEC. Constituent was never detected in Group 6 groundwater wells
OCY (SWMU 7.4)	WS-07	VOC-3355	624	2-Chloroethyl vinyl ether	1	µg/L	U	1	10/13/1986	Split Sample	SSFL Legacy Dat	McKesson	268493.2064	1787829.423	no	Constituent is not a COPC/CPEC. Constituent was never detected in Group 6 groundwater wells
OCY (SWMU 7.4)	WS-07	VOC-3355	624	Benzene	1	µg/L	U	1	10/13/1986	Split Sample	SSFL Legacy Dat	McKesson	268493.2064	1787829.423	no	Duplicate result
OCY (SWMU 7.4)	WS-07	VOC-3355	624	Bromodichloromethane	1	µg/L	U	1	10/13/1986	Split Sample	SSFL Legacy Dat	McKesson	268493.2064	1787829.423	no	Constituent is not a COPC/CPEC. Constituent was never detected in Group 6 groundwater wells
OCY (SWMU 7.4)	WS-07	VOC-3355	624	Bromoform	1	µg/L	U	1	10/13/1986	Split Sample	SSFL Legacy Dat	McKesson	268493.2064	1787829.423	no	Constituent is not a COPC/CPEC. Constituent was never detected in Group 6 groundwater wells
OCY (SWMU 7.4)	WS-07	VOC-3355	624	Bromomethane	1	µg/L	U	1	10/13/1986	Split Sample	SSFL Legacy Dat	McKesson	268493.2064	1787829.423	no	Constituent is not a COPC/CPEC. Constituent was never detected in Group 6 groundwater wells
OCY (SWMU 7.4)	WS-07	VOC-3355	624	Carbon tetrachloride	1	µg/L	U	1	10/13/1986	Split Sample	SSFL Legacy Dat	McKesson	268493.2064	1787829.423	no	Constituent is not a COPC/CPEC. Constituent was never detected in Group 6 groundwater wells
OCY (SWMU 7.4)	WS-07	VOC-3355	624	Chlorobenzene	1	µg/L	U	1	10/13/1986	Split Sample	SSFL Legacy Dat	McKesson	268493.2064	1787829.423	no	Constituent is not a COPC/CPEC. Constituent was never detected in Group 6 groundwater wells
OCY (SWMU 7.4)	WS-07	VOC-3355	624	Chloroethane	1	µg/L	U	1	10/13/1986	Split Sample	SSFL Legacy Dat	McKesson	268493.2064	1787829.423	no	Constituent is not a COPC/CPEC. Constituent was never detected in Group 6 groundwater wells
OCY (SWMU 7.4)	WS-07	VOC-3355	624	Chloroform	1	µg/L	U	1	10/13/1986	Split Sample	SSFL Legacy Dat	McKesson	268493.2064	1787829.423	no	Constituent is not a COPC/CPEC. Constituent was never detected in Group 6 groundwater wells
OCY (SWMU 7.4)	WS-07	VOC-3355	624	Chloromethane	1	µg/L	U	1	10/13/1986	Split Sample	SSFL Legacy Dat	McKesson	268493.2064	1787829.423	no	Analysis is not within 3 years of the most recent result
OCY (SWMU 7.4)	WS-07	VOC-3355	624	cis-1,3-Dichloropropene	1	µg/L	U	1	10/13/1986	Split Sample	SSFL Legacy Dat	McKesson	268493.2064	1787829.423	no	Constituent is not a COPC/CPEC. Constituent was never detected in Group 6 groundwater wells
OCY (SWMU 7.4)	WS-07	VOC-3355	624	Dibromochloromethane	1	µg/L	U	1	10/13/1986	Split Sample	SSFL Legacy Dat	McKesson	268493.2064	1787829.423	no	Constituent is not a COPC/CPEC. Constituent was never detected in Group 6 groundwater wells
OCY (SWMU 7.4)	WS-07	VOC-3355	624	Ethylbenzene	2	µg/L	U	2	10/13/1986	Split Sample	SSFL Legacy Dat	McKesson	268493.2064	1787829.423	no	Duplicate result
OCY (SWMU 7.4)	WS-07	VOC-3355	624	meta-Xylene	1	µg/L	U	1	10/13/1986	Split Sample	SSFL Legacy Dat	McKesson	268493.2064	1787829.423	no	Constituent is not a COPC/CPEC. Constituent was never detected in Group 6 groundwater wells
OCY (SWMU 7.4)	WS-07	VOC-3355	624	Methylene chloride	2	µg/L	U	2	10/13/1986	Split Sample	SSFL Legacy Dat	McKesson	268493.2064	1787829.423	no	Analysis is not within 3 years of the most recent result
OCY (SWMU 7.4)	WS-07	VOC-3355	624	o,p-Xylene	1	µg/L	U	1	10/13/1986	Split Sample	SSFL Legacy Dat	McKesson	268493.2064	1787829.423	no	Constituent is not a COPC/CPEC. Constituent was never detected in Group 6 groundwater wells
OCY (SWMU 7.4)	WS-07	VOC-3355	624	Tetrachloroethene	1	µg/L	U	1	10/13/1986	Split Sample	SSFL Legacy Dat	McKesson	268493.2064	1787829.423	no	Analysis is not within 3 years of the most recent result
OCY (SWMU 7.4)	WS-07	VOC-3355	624	Toluene	1	µg/L	U	1	10/13/1986	Split Sample	SSFL Legacy Dat	McKesson	268493.2064	1787829.423	no	Duplicate result
OCY (SWMU 7.4)	WS-07	VOC-3355	624	trans-1,2-Dichloroethene	1	µg/L	U	1	10/13/1986	Split Sample	SSFL Legacy Dat	McKesson	268493.2064	1787829.423	no	Analysis is not within 3 years of the most recent result
OCY (SWMU 7.4)	WS-07	VOC-3355	624	trans-1,3-Dichloropropene	1	µg/L	U	1	10/13/1986	Split Sample	SSFL Legacy Dat	McKesson	268493.2064	1787829.423	no	Constituent is not a COPC/CPEC. Constituent was never detected in Group 6 groundwater wells
OCY (SWMU 7.4)	WS-07	VOC-3355	624	Trichloroethene	1	µg/L	U	1	10/13/1986	Split Sample	SSFL Legacy Dat	McKesson	268493.2064	1787829.423	no	Analysis is not within 3 years of the most recent result
OCY (SWMU 7.4)	WS-07	VOC-3355	624	Vinyl chloride	1	µg/L	U	1	10/13/1986	Split Sample	SSFL Legacy Dat	McKesson	268493.2064	1787829.423	no	Constituent is not a COPC/CPEC. Constituent was never detected in Group 6 groundwater wells
OCY (SWMU 7.4)	WS-07	VOC-3356	8240	1,1,1-Trichloroethane	1	µg/L	U	1	10/13/1986	Primary Sample	SSFL Legacy Dat	SSFL	268493.2064	1787829.423	no	Analysis is not within 3 years of the most recent result
OCY (SWMU 7.4)	WS-07	VOC-3356	8240	1,1,2,2-Tetrachloroethane	1	µg/L	U	1	10/13/1986	Primary Sample	SSFL Legacy Dat	SSFL	268493.2064	1787829.423	no	Constituent is not a COPC/CPEC. Constituent was never detected in Group 6 groundwater wells
OCY (SWMU 7.4)	WS-07	VOC-3356	8240	1,1,2-Trichloroethane	1	µg/L	U	1	10/13/1986	Primary Sample	SSFL Legacy Dat	SSFL	268493.2064	1787829.423	no	Constituent is not a COPC/CPEC. Constituent was never detected in Group 6 groundwater wells
OCY (SWMU 7.4)	WS-07	VOC-3356	8240	1,1-Dichloroethane	1	µg/L	U	1	10/13/1986	Primary Sample	SSFL Legacy Dat	SSFL	268493.2064	1787829.423	no	Analysis is not within 3 years of the most recent result
OCY (SWMU 7.4)	WS-07	VOC-3356	8240	1,1-Dichloroethene	1	µg/L	U	1	10/13/1986	Primary Sample	SSFL Legacy Dat	SSFL	268493.2064	1787829.423	no	Analysis is not within 3 years of the most recent result
OCY (SWMU 7.4)	WS-07	VOC-3356	8240	1,2-Dichlorobenzene	4	µg/L	U	4	10/13/1986	Primary Sample	SSFL Legacy Dat	SSFL	268493.2064	1787829.423	no	Constituent is not a COPC/CPEC. Constituent was never detected in Group 6 groundwater wells
OCY (SWMU 7.4)	WS-07	VOC-3356	8240	1,2-Dichloroethane	1	µg/L	U	1	10/13/1986	Primary Sample	SSFL Legacy Dat	SSFL	268493.2064	1787829.423	no	Analysis is not within 3 years of the most recent result
OCY (SWMU 7.4)	WS-07	VOC-3356	8240	1,2-Dichloropropane	1	µg/L	U	1	10/13/1986	Primary Sample	SSFL Legacy Dat	SSFL	268493.2064	1787829.423	no	Constituent is not a COPC/CPEC. Constituent was never detected in Group 6 groundwater wells
OCY (SWMU 7.4)	WS-07	VOC-3356	8240	1,3-Dichlorobenzene	4	µg/L	U	4	10/13/1986	Primary Sample	SSFL Legacy Dat	SSFL	268493.2064	1787829.423	no	Constituent is not a COPC/CPEC. Constituent was never detected in Group 6 groundwater wells
OCY (SWMU 7.4)	WS-07	VOC-3356	8240	1,4-Dichlorobenzene	1	µg/L	U	1	10/13/1986	Primary Sample	SSFL Legacy Dat	SSFL	268493.2064	1787829.423	no	Constituent is not a COPC/CPEC. Constituent was never detected in Group 6 groundwater wells
OCY (SWMU 7.4)	WS-07	VOC-3356	8240	2-Chloroethyl vinyl ether	1	µg/L	U	1	10/13/1986	Primary Sample	SSFL Legacy Dat	SSFL	268493.2064	1787829.423	no	Constituent is not a COPC/CPEC. Constituent was never detected in Group 6 groundwater wells
OCY (SWMU 7.4)	WS-07	VOC-3356	8240	Acetone	20	µg/L	U	20	10/13/1986	Primary Sample	SSFL Legacy Dat	SSFL	268493.2064	1787829.423	yes	
OCY (SWMU 7.4)	WS-07	VOC-3356	8240	Benzene	1	µg/L	U	1	10/13/1986	Primary Sample	SSFL Legacy Dat	SSFL	268493.2064	1787829.423	yes	
OCY (SWMU 7.4)	WS-07	VOC-3356	8240	Bromodichloromethane	1	µg/L	U	1	10/13/1986	Primary Sample	SSFL Legacy Dat	SSFL	268493.2064	1787829.423	no	Constituent is not a COPC/CPEC. Constituent was never detected in Group 6 groundwater wells
OCY (SWMU 7.4)	WS-07	VOC-3356	8240	Bromoform	1	µg/L	U	1	10/13/1986	Primary Sample	SSFL Legacy Dat	SSFL	268493.2064	1787829.423	no	Constituent is not a COPC/CPEC. Constituent was never detected in Group 6 groundwater wells
OCY (SWMU 7.4)	WS-07	VOC-3356	8240	Bromomethane	1	µg/L	U	1	10/13/1986	Primary Sample	SSFL Legacy Dat	SSFL	268493.2064	1787829.423	no	Constituent is not a COPC/CPEC. Constituent was never detected in Group 6 groundwater wells
OCY (SWMU 7.4)	WS-07	VOC-3356	8240	Carbon tetrachloride	1	µg/L	U	1	10/13/1986	Primary Sample	SSFL Legacy Dat	SSFL	268493.2064	1787829.423	no	Constituent is not a COPC/CPEC. Constituent was never detected in Group 6 groundwater wells
OCY (SWMU 7.4)	WS-07	VOC-3356	8240	Chlorobenzene	1	µg/L	U	1	10/13/1986	Primary Sample	SSFL Legacy Dat	SSFL	268493.2064	1787829.423	no	Constituent is not a COPC/CPEC. Constituent was never detected in Group 6 groundwater wells
OCY (SWMU 7.4)	WS-07	VOC-3356	8240	Chloroethane	1	µg/L	U	1	10/13/1986	Primary Sample	SSFL Legacy Dat	SSFL	268493.2064	1787829.423	no	Constituent is not a COPC/CPEC. Constituent was never detected in Group 6 groundwater wells
OCY (SWMU 7.4)	WS-07	VOC-3356	8240	Chloroform	1	µg/L	U	1	10/13/1986	Primary Sample	SSFL Legacy Dat	SSFL	268493.2064	1787829.423	no	Constituent is not a COPC/CPEC. Constituent was never detected in Group 6 groundwater wells
OCY (SWMU 7.4)	WS-07	VOC-3356	8240	Chloromethane	1	µg/L	U	1	10/13/1986	Primary Sample	SSFL Legacy Dat	SSFL	268493.2064	1787829.423	no	Analysis is not within 3 years of the most recent result
OCY (SWMU 7.4)	WS-07	VOC-3356	8240	cis-1,3-Dichloropropene	1	µg/L	U	1	10/13/1986	Primary Sample	SSFL Legacy Dat	SSFL	268493.2064	1787829.423	no	Constituent is not a COPC/CPEC. Constituent was never detected in Group 6 groundwater wells
OCY (SWMU 7.4)	WS-07	VOC-3356	8240	Dibromochloromethane	1	µg/L	U	1	10/13/1986	Primary Sample	SSFL Legacy Dat	SSFL	268493.2064	1787829.423	no	Constituent is not a COPC/CPEC. Constituent was never detected in Group 6 groundwater wells
OCY (SWMU 7.4)	WS-07	VOC-3356	8240	Ethylbenzene	1	µg/L	U	1	10/13/1986	Primary Sample	SSFL Legacy Dat	SSFL	268493.2064	1787829.423	yes	

SWMU/AOC	Well Identification	Sample Identification	Analytical Method	Analyte	Concentration	Units	Project Qualifier	Detection Limit	Collection Date	Sample Type	SDG Number	Analytical Laboratory	Northings	Eastings	Included in Risk Assessment	Rationale for Risk Exclusion
OCY (SWMU 7.4)	WS-07	VOC-3356	8240	Methylene chloride	2	µg/L	U	2	10/13/1986	Primary Sample	SSFL Legacy Dat	SSFL	268493.2064	1787829.423	no	Analysis is not within 3 years of the most recent result
OCY (SWMU 7.4)	WS-07	VOC-3356	8240	Tetrachloroethene	1	µg/L	U	1	10/13/1986	Primary Sample	SSFL Legacy Dat	SSFL	268493.2064	1787829.423	no	Analysis is not within 3 years of the most recent result
OCY (SWMU 7.4)	WS-07	VOC-3356	8240	Toluene	1	µg/L	U	1	10/13/1986	Primary Sample	SSFL Legacy Dat	SSFL	268493.2064	1787829.423	yes	
OCY (SWMU 7.4)	WS-07	VOC-3356	8240	trans-1,2-Dichloroethene	1	µg/L	U	1	10/13/1986	Primary Sample	SSFL Legacy Dat	SSFL	268493.2064	1787829.423	no	Analysis is not within 3 years of the most recent result
OCY (SWMU 7.4)	WS-07	VOC-3356	8240	trans-1,3-Dichloropropene	1	µg/L	U	1	10/13/1986	Primary Sample	SSFL Legacy Dat	SSFL	268493.2064	1787829.423	no	Constituent is not a COPC/CPEC. Constituent was never detected in Group 6 groundwater wells
OCY (SWMU 7.4)	WS-07	VOC-3356	8240	Trichloroethene	1.7	µg/L			10/13/1986	Primary Sample	SSFL Legacy Dat	SSFL	268493.2064	1787829.423	no	Analysis is not within 3 years of the most recent result
OCY (SWMU 7.4)	WS-07	VOC-3356	8240	Trichlorofluoromethane	1	µg/L	U	1	10/13/1986	Primary Sample	SSFL Legacy Dat	SSFL	268493.2064	1787829.423	no	Constituent is not a COPC/CPEC. Constituent was never detected in Group 6 groundwater wells
OCY (SWMU 7.4)	WS-07	VOC-3356	8240	Vinyl chloride	1	µg/L	U	1	10/13/1986	Primary Sample	SSFL Legacy Dat	SSFL	268493.2064	1787829.423	no	Constituent is not a COPC/CPEC. Constituent was never detected in Group 6 groundwater wells
OCY (SWMU 7.4)	WS-07	VOC-3357	601	1,1,1-Trichloroethane	0.45	µg/L	U	0.45	12/6/1986	Primary Sample	SSFL Legacy Dat	Clayton	268493.2064	1787829.423	no	Analysis is not within 3 years of the most recent result
OCY (SWMU 7.4)	WS-07	VOC-3357	601	1,1,2,2-Tetrachloroethane	0.54	µg/L	U	0.54	12/6/1986	Primary Sample	SSFL Legacy Dat	Clayton	268493.2064	1787829.423	no	Constituent is not a COPC/CPEC. Constituent was never detected in Group 6 groundwater wells
OCY (SWMU 7.4)	WS-07	VOC-3357	601	1,1,2-Trichloroethane	0.62	µg/L	U	0.62	12/6/1986	Primary Sample	SSFL Legacy Dat	Clayton	268493.2064	1787829.423	no	Constituent is not a COPC/CPEC. Constituent was never detected in Group 6 groundwater wells
OCY (SWMU 7.4)	WS-07	VOC-3357	601	1,1-Dichloroethane	0.44	µg/L	U	0.44	12/6/1986	Primary Sample	SSFL Legacy Dat	Clayton	268493.2064	1787829.423	no	Analysis is not within 3 years of the most recent result
OCY (SWMU 7.4)	WS-07	VOC-3357	601	1,1-Dichloroethene	0.28	µg/L	U	0.28	12/6/1986	Primary Sample	SSFL Legacy Dat	Clayton	268493.2064	1787829.423	no	Analysis is not within 3 years of the most recent result
OCY (SWMU 7.4)	WS-07	VOC-3357	601	1,2-Dichlorobenzene	3.9	µg/L	U	3.9	12/6/1986	Primary Sample	SSFL Legacy Dat	Clayton	268493.2064	1787829.423	no	Constituent is not a COPC/CPEC. Constituent was never detected in Group 6 groundwater wells
OCY (SWMU 7.4)	WS-07	VOC-3357	601	1,2-Dichloroethane	0.31	µg/L	U	0.31	12/6/1986	Primary Sample	SSFL Legacy Dat	Clayton	268493.2064	1787829.423	no	Analysis is not within 3 years of the most recent result
OCY (SWMU 7.4)	WS-07	VOC-3357	601	1,2-Dichloropropane	0.52	µg/L	U	0.52	12/6/1986	Primary Sample	SSFL Legacy Dat	Clayton	268493.2064	1787829.423	no	Constituent is not a COPC/CPEC. Constituent was never detected in Group 6 groundwater wells
OCY (SWMU 7.4)	WS-07	VOC-3357	601	1,3-Dichlorobenzene	2.1	µg/L	U	2.1	12/6/1986	Primary Sample	SSFL Legacy Dat	Clayton	268493.2064	1787829.423	no	Constituent is not a COPC/CPEC. Constituent was never detected in Group 6 groundwater wells
OCY (SWMU 7.4)	WS-07	VOC-3357	601	1,4-Dichlorobenzene	3.9	µg/L	U	3.9	12/6/1986	Primary Sample	SSFL Legacy Dat	Clayton	268493.2064	1787829.423	no	Constituent is not a COPC/CPEC. Constituent was never detected in Group 6 groundwater wells
OCY (SWMU 7.4)	WS-07	VOC-3357	601	2-Chloroethyl vinyl ether	1	µg/L	U	1	12/6/1986	Primary Sample	SSFL Legacy Dat	Clayton	268493.2064	1787829.423	no	Constituent is not a COPC/CPEC. Constituent was never detected in Group 6 groundwater wells
OCY (SWMU 7.4)	WS-07	VOC-3357	601	Bromodichloromethane	0.5	µg/L	U	0.5	12/6/1986	Primary Sample	SSFL Legacy Dat	Clayton	268493.2064	1787829.423	no	Constituent is not a COPC/CPEC. Constituent was never detected in Group 6 groundwater wells
OCY (SWMU 7.4)	WS-07	VOC-3357	601	Bromoform	0.69	µg/L	U	0.69	12/6/1986	Primary Sample	SSFL Legacy Dat	Clayton	268493.2064	1787829.423	no	Constituent is not a COPC/CPEC. Constituent was never detected in Group 6 groundwater wells
OCY (SWMU 7.4)	WS-07	VOC-3357	601	Bromomethane	0.71	µg/L	U	0.71	12/6/1986	Primary Sample	SSFL Legacy Dat	Clayton	268493.2064	1787829.423	no	Constituent is not a COPC/CPEC. Constituent was never detected in Group 6 groundwater wells
OCY (SWMU 7.4)	WS-07	VOC-3357	601	Carbon tetrachloride	0.55	µg/L	U	0.55	12/6/1986	Primary Sample	SSFL Legacy Dat	Clayton	268493.2064	1787829.423	no	Constituent is not a COPC/CPEC. Constituent was never detected in Group 6 groundwater wells
OCY (SWMU 7.4)	WS-07	VOC-3357	601	Chlorobenzene	0.66	µg/L	U	0.66	12/6/1986	Primary Sample	SSFL Legacy Dat	Clayton	268493.2064	1787829.423	no	Constituent is not a COPC/CPEC. Constituent was never detected in Group 6 groundwater wells
OCY (SWMU 7.4)	WS-07	VOC-3357	601	Chloroethane	0.52	µg/L	U	0.52	12/6/1986	Primary Sample	SSFL Legacy Dat	Clayton	268493.2064	1787829.423	no	Constituent is not a COPC/CPEC. Constituent was never detected in Group 6 groundwater wells
OCY (SWMU 7.4)	WS-07	VOC-3357	601	Chloroform	0.49	µg/L	U	0.49	12/6/1986	Primary Sample	SSFL Legacy Dat	Clayton	268493.2064	1787829.423	no	Constituent is not a COPC/CPEC. Constituent was never detected in Group 6 groundwater wells
OCY (SWMU 7.4)	WS-07	VOC-3357	601	Chloromethane	0.57	µg/L	U	0.57	12/6/1986	Primary Sample	SSFL Legacy Dat	Clayton	268493.2064	1787829.423	no	Analysis is not within 3 years of the most recent result
OCY (SWMU 7.4)	WS-07	VOC-3357	601	cis-1,3-Dichloropropene	0.52	µg/L	U	0.52	12/6/1986	Primary Sample	SSFL Legacy Dat	Clayton	268493.2064	1787829.423	no	Constituent is not a COPC/CPEC. Constituent was never detected in Group 6 groundwater wells
OCY (SWMU 7.4)	WS-07	VOC-3357	601	Dibromochloromethane	0.62	µg/L	U	0.62	12/6/1986	Primary Sample	SSFL Legacy Dat	Clayton	268493.2064	1787829.423	no	Constituent is not a COPC/CPEC. Constituent was never detected in Group 6 groundwater wells
OCY (SWMU 7.4)	WS-07	VOC-3357	601	Methylene chloride	1.4	µg/L	U	1.4	12/6/1986	Primary Sample	SSFL Legacy Dat	Clayton	268493.2064	1787829.423	no	Analysis is not within 3 years of the most recent result
OCY (SWMU 7.4)	WS-07	VOC-3357	601	Tetrachloroethene	0.54	µg/L	U	0.54	12/6/1986	Primary Sample	SSFL Legacy Dat	Clayton	268493.2064	1787829.423	no	Analysis is not within 3 years of the most recent result
OCY (SWMU 7.4)	WS-07	VOC-3357	601	trans-1,2-Dichloroethene	0.42	µg/L	U	0.42	12/6/1986	Primary Sample	SSFL Legacy Dat	Clayton	268493.2064	1787829.423	no	Analysis is not within 3 years of the most recent result
OCY (SWMU 7.4)	WS-07	VOC-3357	601	trans-1,3-Dichloropropene	0.62	µg/L	U	0.62	12/6/1986	Primary Sample	SSFL Legacy Dat	Clayton	268493.2064	1787829.423	no	Constituent is not a COPC/CPEC. Constituent was never detected in Group 6 groundwater wells
OCY (SWMU 7.4)	WS-07	VOC-3357	601	Trichloroethene	0.74	µg/L			12/6/1986	Primary Sample	SSFL Legacy Dat	Clayton	268493.2064	1787829.423	no	Analysis is not within 3 years of the most recent result
OCY (SWMU 7.4)	WS-07	VOC-3357	601	Trichlorofluoromethane	0.44	µg/L	U	0.44	12/6/1986	Primary Sample	SSFL Legacy Dat	Clayton	268493.2064	1787829.423	no	Constituent is not a COPC/CPEC. Constituent was never detected in Group 6 groundwater wells
OCY (SWMU 7.4)	WS-07	VOC-3357	601	Vinyl chloride	0.45	µg/L	U	0.45	12/6/1986	Primary Sample	SSFL Legacy Dat	Clayton	268493.2064	1787829.423	no	Constituent is not a COPC/CPEC. Constituent was never detected in Group 6 groundwater wells
OCY (SWMU 7.4)	WS-07	VOC-3358	601	1,1,1-Trichloroethane	0.2	µg/L	U	0.2	12/6/1987	Primary Sample	SSFL Legacy Dat	AnalTech	268493.2064	1787829.423	no	Analysis is not within 3 years of the most recent result
OCY (SWMU 7.4)	WS-07	VOC-3358	601	1,1,2,2-Tetrachloroethane	0.2	µg/L	U	0.2	12/6/1987	Primary Sample	SSFL Legacy Dat	AnalTech	268493.2064	1787829.423	no	Constituent is not a COPC/CPEC. Constituent was never detected in Group 6 groundwater wells
OCY (SWMU 7.4)	WS-07	VOC-3358	601	1,1,2-Trichloroethane	0.2	µg/L	U	0.2	12/6/1987	Primary Sample	SSFL Legacy Dat	AnalTech	268493.2064	1787829.423	no	Constituent is not a COPC/CPEC. Constituent was never detected in Group 6 groundwater wells
OCY (SWMU 7.4)	WS-07	VOC-3358	601	1,1-Dichloroethane	0.2	µg/L	U	0.2	12/6/1987	Primary Sample	SSFL Legacy Dat	AnalTech	268493.2064	1787829.423	no	Analysis is not within 3 years of the most recent result
OCY (SWMU 7.4)	WS-07	VOC-3358	601	1,1-Dichloroethene	0.2	µg/L	U	0.2	12/6/1987	Primary Sample	SSFL Legacy Dat	AnalTech	268493.2064	1787829.423	no	Analysis is not within 3 years of the most recent result
OCY (SWMU 7.4)	WS-07	VOC-3358	601	1,2-Dichlorobenzene	0.5	µg/L	U	0.5	12/6/1987	Primary Sample	SSFL Legacy Dat	AnalTech	268493.2064	1787829.423	no	Constituent is not a COPC/CPEC. Constituent was never detected in Group 6 groundwater wells
OCY (SWMU 7.4)	WS-07	VOC-3358	601	1,2-Dichloroethane	0.2	µg/L	U	0.2	12/6/1987	Primary Sample	SSFL Legacy Dat	AnalTech	268493.2064	1787829.423	no	Analysis is not within 3 years of the most recent result
OCY (SWMU 7.4)	WS-07	VOC-3358	601	1,2-Dichloropropane	0.2	µg/L	U	0.2	12/6/1987	Primary Sample	SSFL Legacy Dat	AnalTech	268493.2064	1787829.423	no	Constituent is not a COPC/CPEC. Constituent was never detected in Group 6 groundwater wells
OCY (SWMU 7.4)	WS-07	VOC-3358	601	1,3-Dichlorobenzene	0.5	µg/L	U	0.5	12/6/1987	Primary Sample	SSFL Legacy Dat	AnalTech	268493.2064	1787829.423	no	Constituent is not a COPC/CPEC. Constituent was never detected in Group 6 groundwater wells
OCY (SWMU 7.4)	WS-07	VOC-3358	601	1,4-Dichlorobenzene	0.5	µg/L	U	0.5	12/6/1987	Primary Sample	SSFL Legacy Dat	AnalTech	268493.2064	1787829.423	no	Constituent is not a COPC/CPEC. Constituent was never detected in Group 6 groundwater wells
OCY (SWMU 7.4)	WS-07	VOC-3358	601	2-Chloroethyl vinyl ether	0.2	µg/L	U	0.2	12/6/1987	Primary Sample	SSFL Legacy Dat	AnalTech	268493.2064	1787829.423	no	Constituent is not a COPC/CPEC. Constituent was never detected in Group 6 groundwater wells
OCY (SWMU 7.4)	WS-07	VOC-3358	601	Bromodichloromethane	0.2	µg/L	U	0.2	12/6/1987	Primary Sample	SSFL Legacy Dat	AnalTech	268493.2064	1787829.423	no	Constituent is not a COPC/CPEC. Constituent was never detected in Group 6 groundwater wells
OCY (SWMU 7.4)	WS-07	VOC-3358	601	Bromoform	0.2	µg/L	U	0.2	12/6/1987	Primary Sample	SSFL Legacy Dat	AnalTech	268493.2064	1787829.423	no	Constituent is not a COPC/CPEC. Constituent was never detected in Group 6 groundwater wells
OCY (SWMU 7.4)	WS-07	VOC-3358	601	Bromomethane	0.2	µg/L	U	0.2	12/6/1987	Primary Sample	SSFL Legacy Dat	AnalTech	268493.2064	1787829.423	no	Constituent is not a COPC/CPEC. Constituent was never detected in Group 6 groundwater wells
OCY (SWMU 7.4)	WS-07	VOC-3358	601	Carbon tetrachloride	0.2	µg/L	U	0.2	12/6/1987	Primary Sample	SSFL Legacy Dat	AnalTech	268493.2064	1787829.423	no	Constituent is not a COPC/CPEC. Constituent was never detected in Group 6 groundwater wells
OCY (SWMU 7.4)	WS-07	VOC-3358	601	Chlorobenzene	0.5	µg/L	U	0.5	12/6/1987	Primary Sample	SSFL Legacy Dat	AnalTech	268493.2064	1787829.423	no	Constituent is not a COPC/CPEC. Constituent was never detected in Group 6 groundwater wells
OCY (SWMU 7.4)	WS-07	VOC-3358	601	Chloroethane	0.2	µg/L	U	0.2	12/6/1987	Primary Sample	SSFL Legacy Dat	AnalTech	268493.2064	1787829.423	no	Constituent is not a COPC/CPEC. Constituent was never detected in Group 6 groundwater wells
OCY (SWMU 7.4)	WS-07	VOC-3358	601	Chloroform	0.2	µg/L	U	0.2	12/6/1987	Primary Sample	SSFL Legacy Dat	AnalTech	268493.2064	1787829.423	no	Constituent is not a COPC/CPEC. Constituent was never detected in Group 6 groundwater wells
OCY (SWMU 7.4)	WS-07	VOC-3358	601	Chloromethane	0.2	µg/L	U	0.2	12/6/1987	Primary Sample	SSFL Legacy Dat	AnalTech	268493.2064	1787829.423	no	Analysis is not within 3 years of the most recent result
OCY (SWMU 7.4)	WS-07	VOC-3358	601	cis-1,3-Dichloropropene	0.2	µg/L	U	0.2	12/6/1987	Primary Sample	SSFL Legacy Dat	AnalTech	268493.2064	1787829.423	no	Constituent is not a COPC/CPEC. Constituent was never detected in Group 6 groundwater wells
OCY (SWMU 7.4)	WS-07	VOC-3358	601	Dibromochloromethane	0.2	µg/L	U	0.2	12/6/1987	Primary Sample	SSFL Legacy Dat	AnalTech	268493.2064	1787829.423	no	Constituent is not a COPC/CPEC. Constituent was never detected in Group 6 groundwater wells
OCY (SWMU 7.4)	WS-07	VOC-3358	601	Dichlorodifluoromethane	0.2	µg/L	U	0.2	12/6/1987	Primary Sample	SSFL Legacy Dat	AnalTech	268493.2064	1787829.423	no	Constituent is not a COPC/CPEC. Constituent was never detected in Group 6 groundwater wells
OCY (SWMU 7.4)	WS-07	VOC-3358	601	Methylene chloride	2	µg/L	U	2	12/6/1987	Primary Sample	SSFL Legacy Dat	AnalTech	268493.2064	1787829.423	no	Analysis is not within 3 years of the most recent result
OCY (SWMU 7.4)	WS-07	VOC-3358	601	Tetrachloroethene	0.2	µg/L	U	0.2	12/6/1987	Primary Sample	SSFL Legacy Dat	AnalTech	268493.2064	1787829.423	no	Analysis is not within 3 years of the most recent result
OCY (SWMU 7.4)	WS-07	VOC-3358	601	trans-1,2-Dichloroethene	0.25	µg/L			12/6/1987	Primary Sample	SSFL Legacy Dat	AnalTech	268493.2064	1787829.423	no	Analysis is not within 3 years of the most recent result
OCY (SWMU 7.4)	WS-07	VOC-3358	601	trans-1,3-Dichloropropene	0.2	µg/L	U	0.2	12/6/1987	Primary Sample	SSFL Legacy Dat	AnalTech	268493.2064	1787829.423	no	Constituent is not a COPC/CPEC. Constituent was never detected in Group 6 groundwater wells
OCY (SWMU 7.4)	WS-07	VOC-3358	601	Trichloroethene	0.53	µg/L			12/6/1987	Primary Sample	SSFL Legacy Dat	AnalTech	268493.2064	1787829.423	no	Analysis is not within 3 years of the most recent result
OCY (SWMU 7.4)	WS-07	VOC-3358	601	Trichlorofluoromethane	2	µg/L	U	2	12/6/1987	Primary Sample	SSFL Legacy Dat	AnalTech	268493.2064	1787829.423	no	Constituent is not a COPC/CPEC. Constituent was never detected in Group 6 groundwater wells
OCY (SWMU 7.4)	WS-07	VOC-3358	601	Vinyl chloride	0.2	µg/L	U	0.2	12/6/1987	Primary Sample	SSFL Legacy Dat	AnalTech	268493.2064	1787829.423	no	Constituent is not a COPC/CPEC. Constituent was never detected in Group 6 groundwater wells
OCY (SWMU 7.4)	WS-07	VOC-3359	601	1,1,1-Trichloroethane	0.2	µg/L	U	0.2	6/4/1988	Field Duplicate	SSFL Legacy Dat	AnalTech	268493.2064	1787829.423	no	Analysis is not within 3 years of the most recent result
OCY (SWMU 7.4)	WS-07	VOC-3359	601	1,1,2,2-Tetrachloroethane	0.2	µg/L	U	0.2	6/4/1988	Field Duplicate	SSFL Legacy Dat	AnalTech	268493.2064	1787829.423	no	Constituent is not a COPC/CPEC. Constituent was never detected in Group 6 groundwater wells
OCY (SWMU 7.4)	WS-07	VOC-3359	601	1,1,2-Trichloroethane	0.2	µg/L	U	0.2	6/4/1988	Field Duplicate	SSFL Legacy Dat	AnalTech	268493.2064	1787829.423	no	Constituent is not a COPC/CPEC. Constituent was never detected in Group 6 groundwater wells
OCY (SWMU 7.4)	WS-07	VOC-3359	601	1,1-Dichloroethane	0.2	µg/L	U	0.2	6/4/1988	Field Duplicate	SSFL Legacy Dat	AnalTech	268493.2064	1787829.423	no	Analysis is not within 3 years of the most recent result
OCY (SWMU 7.4)	WS-07	VOC-3359	601	1,1-Dichloroethene	0.2	µg/L	U	0.2	6/4/1988	Field Duplicate	SSFL Legacy Dat	AnalTech	268493.2064	1787829.423	no	Analysis is not within 3 years of the most recent result
OCY (SWMU 7.4)	WS-07	VOC-3359	601	1,2-Dichlorobenzene	0.5	µg/L	U	0.5	6/4/1988	Field Duplicate	SSFL Legacy Dat	AnalTech	268493.2064	1787829.423	no	Constituent is not a COPC/CPEC. Constituent was never detected in Group 6 groundwater wells
OCY (SWMU 7.4)	WS-07	VOC-3359	601	1,2-Dichloroethane	0.2	µg/L	U	0.2	6/4/1988	Field Duplicate	SSFL Legacy Dat	AnalTech	268493.2064	1787829.423	no	Analysis is not within 3 years of the most recent result
OCY (SWMU 7.4)	WS-07	VOC-3359	601	1,2-Dichloropropane	0.2	µg/L	U	0.2	6/4/1988	Field Duplicate	SSFL Legacy Dat	AnalTech	268493.2064	1787829.423	no	Constituent is not a COPC/CPEC. Constituent was never detected in Group 6 groundwater wells
OCY (SWMU 7.4)	WS-07	VOC-3359	601	1,3-Dichlorobenzene	0.5	µg/L	U	0.5	6/4/1988	Field Duplicate	SSFL Legacy Dat	AnalTech	268493.2064	1787829.423	no	Constituent is not a COPC/CPEC. Constituent was never detected in Group 6 groundwater wells
OCY (SWMU 7.4)	WS-07	VOC-3359	601	Bromodichloromethane	0.2	µg/L	U	0.2	6/4/1988	Field Duplicate	SSFL Legacy Dat	AnalTech	268493.2064	1787829.423	no	Constituent is not a COPC/CPEC. Constituent was never detected in Group 6 groundwater wells
OCY (SWMU 7.4)	WS-07	VOC-3359	601	Bromoform	0.2	µg/L	U	0.2	6/4/1988	Field Duplicate	SSFL Legacy Dat	AnalTech	268493.2064	1787829.423	no	Constituent is not a COPC/CPEC. Constituent was never detected in Group 6 groundwater wells

SWMU/AOC	Well Identification	Sample Identification	Analytical Method	Analyte	Concentration	Units	Project Qualifier	Detection Limit	Collection Date	Sample Type	SDG Number	Analytical Laboratory	Northings	Eastings	Included in Risk Assessment	Rationale for Risk Exclusion
OCY (SWMU 7.4)	WS-07	VOC-3359	601	Bromomethane	0.2	µg/L	U	0.2	6/4/1988	Field Duplicate	SSFL Legacy Dat	AnalTech	268493.2064	1787829.423	no	Constituent is not a COPC/CPEC. Constituent was never detected in Group 6 groundwater wells
OCY (SWMU 7.4)	WS-07	VOC-3359	601	Carbon tetrachloride	0.2	µg/L	U	0.2	6/4/1988	Field Duplicate	SSFL Legacy Dat	AnalTech	268493.2064	1787829.423	no	Constituent is not a COPC/CPEC. Constituent was never detected in Group 6 groundwater wells
OCY (SWMU 7.4)	WS-07	VOC-3359	601	Chlorobenzene	0.5	µg/L	U	0.5	6/4/1988	Field Duplicate	SSFL Legacy Dat	AnalTech	268493.2064	1787829.423	no	Constituent is not a COPC/CPEC. Constituent was never detected in Group 6 groundwater wells
OCY (SWMU 7.4)	WS-07	VOC-3359	601	Chloroethane	0.2	µg/L	U	0.2	6/4/1988	Field Duplicate	SSFL Legacy Dat	AnalTech	268493.2064	1787829.423	no	Constituent is not a COPC/CPEC. Constituent was never detected in Group 6 groundwater wells
OCY (SWMU 7.4)	WS-07	VOC-3359	601	Chloroform	0.2	µg/L	U	0.2	6/4/1988	Field Duplicate	SSFL Legacy Dat	AnalTech	268493.2064	1787829.423	no	Constituent is not a COPC/CPEC. Constituent was never detected in Group 6 groundwater wells
OCY (SWMU 7.4)	WS-07	VOC-3359	601	Chloromethane	0.2	µg/L	U	0.2	6/4/1988	Field Duplicate	SSFL Legacy Dat	AnalTech	268493.2064	1787829.423	no	Analysis is not within 3 years of the most recent result
OCY (SWMU 7.4)	WS-07	VOC-3359	601	cis-1,3-Dichloropropene	0.2	µg/L	U	0.2	6/4/1988	Field Duplicate	SSFL Legacy Dat	AnalTech	268493.2064	1787829.423	no	Constituent is not a COPC/CPEC. Constituent was never detected in Group 6 groundwater wells
OCY (SWMU 7.4)	WS-07	VOC-3359	601	Dibromochloromethane	0.2	µg/L	U	0.2	6/4/1988	Field Duplicate	SSFL Legacy Dat	AnalTech	268493.2064	1787829.423	no	Constituent is not a COPC/CPEC. Constituent was never detected in Group 6 groundwater wells
OCY (SWMU 7.4)	WS-07	VOC-3359	601	Dichlorodifluoromethane	0.2	µg/L	U	0.2	6/4/1988	Field Duplicate	SSFL Legacy Dat	AnalTech	268493.2064	1787829.423	no	Constituent is not a COPC/CPEC. Constituent was never detected in Group 6 groundwater wells
OCY (SWMU 7.4)	WS-07	VOC-3359	601	Methylene chloride	2	µg/L	U	2	6/4/1988	Field Duplicate	SSFL Legacy Dat	AnalTech	268493.2064	1787829.423	no	Analysis is not within 3 years of the most recent result
OCY (SWMU 7.4)	WS-07	VOC-3359	601	Tetrachloroethene	0.2	µg/L	U	0.2	6/4/1988	Field Duplicate	SSFL Legacy Dat	AnalTech	268493.2064	1787829.423	no	Analysis is not within 3 years of the most recent result
OCY (SWMU 7.4)	WS-07	VOC-3359	601	trans-1,2-Dichloroethene	0.25	µg/L			6/4/1988	Field Duplicate	SSFL Legacy Dat	AnalTech	268493.2064	1787829.423	no	Analysis is not within 3 years of the most recent result
OCY (SWMU 7.4)	WS-07	VOC-3359	601	trans-1,3-Dichloropropene	0.2	µg/L	U	0.2	6/4/1988	Field Duplicate	SSFL Legacy Dat	AnalTech	268493.2064	1787829.423	no	Constituent is not a COPC/CPEC. Constituent was never detected in Group 6 groundwater wells
OCY (SWMU 7.4)	WS-07	VOC-3359	601	Trichloroethene	0.56	µg/L			6/4/1988	Field Duplicate	SSFL Legacy Dat	AnalTech	268493.2064	1787829.423	no	Analysis is not within 3 years of the most recent result
OCY (SWMU 7.4)	WS-07	VOC-3359	601	Trichlorofluoromethane	2	µg/L	U	2	6/4/1988	Field Duplicate	SSFL Legacy Dat	AnalTech	268493.2064	1787829.423	no	Constituent is not a COPC/CPEC. Constituent was never detected in Group 6 groundwater wells
OCY (SWMU 7.4)	WS-07	VOC-3359	601	Vinyl chloride	0.2	µg/L	U	0.2	6/4/1988	Field Duplicate	SSFL Legacy Dat	AnalTech	268493.2064	1787829.423	no	Constituent is not a COPC/CPEC. Constituent was never detected in Group 6 groundwater wells
OCY (SWMU 7.4)	WS-07	VOC-3360	601	1,1,1-Trichloroethane	0.2	µg/L	U	0.2	6/4/1988	Primary Sample	SSFL Legacy Dat	AnalTech	268493.2064	1787829.423	no	Analysis is not within 3 years of the most recent result
OCY (SWMU 7.4)	WS-07	VOC-3360	601	1,1,2,2-Tetrachloroethane	0.2	µg/L	U	0.2	6/4/1988	Primary Sample	SSFL Legacy Dat	AnalTech	268493.2064	1787829.423	no	Constituent is not a COPC/CPEC. Constituent was never detected in Group 6 groundwater wells
OCY (SWMU 7.4)	WS-07	VOC-3360	601	1,1,2-Trichloroethane	0.2	µg/L	U	0.2	6/4/1988	Primary Sample	SSFL Legacy Dat	AnalTech	268493.2064	1787829.423	no	Constituent is not a COPC/CPEC. Constituent was never detected in Group 6 groundwater wells
OCY (SWMU 7.4)	WS-07	VOC-3360	601	1,1-Dichloroethane	0.2	µg/L	U	0.2	6/4/1988	Primary Sample	SSFL Legacy Dat	AnalTech	268493.2064	1787829.423	no	Analysis is not within 3 years of the most recent result
OCY (SWMU 7.4)	WS-07	VOC-3360	601	1,1-Dichloroethene	0.2	µg/L	U	0.2	6/4/1988	Primary Sample	SSFL Legacy Dat	AnalTech	268493.2064	1787829.423	no	Analysis is not within 3 years of the most recent result
OCY (SWMU 7.4)	WS-07	VOC-3360	601	1,2-Dichlorobenzene	0.5	µg/L	U	0.5	6/4/1988	Primary Sample	SSFL Legacy Dat	AnalTech	268493.2064	1787829.423	no	Constituent is not a COPC/CPEC. Constituent was never detected in Group 6 groundwater wells
OCY (SWMU 7.4)	WS-07	VOC-3360	601	1,2-Dichloroethane	0.2	µg/L	U	0.2	6/4/1988	Primary Sample	SSFL Legacy Dat	AnalTech	268493.2064	1787829.423	no	Analysis is not within 3 years of the most recent result
OCY (SWMU 7.4)	WS-07	VOC-3360	601	1,2-Dichloropropane	0.2	µg/L	U	0.2	6/4/1988	Primary Sample	SSFL Legacy Dat	AnalTech	268493.2064	1787829.423	no	Constituent is not a COPC/CPEC. Constituent was never detected in Group 6 groundwater wells
OCY (SWMU 7.4)	WS-07	VOC-3360	601	1,3-Dichlorobenzene	0.5	µg/L	U	0.5	6/4/1988	Primary Sample	SSFL Legacy Dat	AnalTech	268493.2064	1787829.423	no	Constituent is not a COPC/CPEC. Constituent was never detected in Group 6 groundwater wells
OCY (SWMU 7.4)	WS-07	VOC-3360	601	Bromodichloromethane	0.2	µg/L	U	0.2	6/4/1988	Primary Sample	SSFL Legacy Dat	AnalTech	268493.2064	1787829.423	no	Constituent is not a COPC/CPEC. Constituent was never detected in Group 6 groundwater wells
OCY (SWMU 7.4)	WS-07	VOC-3360	601	Bromoform	0.2	µg/L	U	0.2	6/4/1988	Primary Sample	SSFL Legacy Dat	AnalTech	268493.2064	1787829.423	no	Constituent is not a COPC/CPEC. Constituent was never detected in Group 6 groundwater wells
OCY (SWMU 7.4)	WS-07	VOC-3360	601	Bromomethane	0.2	µg/L	U	0.2	6/4/1988	Primary Sample	SSFL Legacy Dat	AnalTech	268493.2064	1787829.423	no	Constituent is not a COPC/CPEC. Constituent was never detected in Group 6 groundwater wells
OCY (SWMU 7.4)	WS-07	VOC-3360	601	Carbon tetrachloride	0.2	µg/L	U	0.2	6/4/1988	Primary Sample	SSFL Legacy Dat	AnalTech	268493.2064	1787829.423	no	Constituent is not a COPC/CPEC. Constituent was never detected in Group 6 groundwater wells
OCY (SWMU 7.4)	WS-07	VOC-3360	601	Chlorobenzene	0.5	µg/L	U	0.5	6/4/1988	Primary Sample	SSFL Legacy Dat	AnalTech	268493.2064	1787829.423	no	Constituent is not a COPC/CPEC. Constituent was never detected in Group 6 groundwater wells
OCY (SWMU 7.4)	WS-07	VOC-3360	601	Chloroethane	0.2	µg/L	U	0.2	6/4/1988	Primary Sample	SSFL Legacy Dat	AnalTech	268493.2064	1787829.423	no	Constituent is not a COPC/CPEC. Constituent was never detected in Group 6 groundwater wells
OCY (SWMU 7.4)	WS-07	VOC-3360	601	Chloroform	0.2	µg/L	U	0.2	6/4/1988	Primary Sample	SSFL Legacy Dat	AnalTech	268493.2064	1787829.423	no	Constituent is not a COPC/CPEC. Constituent was never detected in Group 6 groundwater wells
OCY (SWMU 7.4)	WS-07	VOC-3360	601	Chloromethane	0.2	µg/L	U	0.2	6/4/1988	Primary Sample	SSFL Legacy Dat	AnalTech	268493.2064	1787829.423	no	Analysis is not within 3 years of the most recent result
OCY (SWMU 7.4)	WS-07	VOC-3360	601	cis-1,3-Dichloropropene	0.2	µg/L	U	0.2	6/4/1988	Primary Sample	SSFL Legacy Dat	AnalTech	268493.2064	1787829.423	no	Constituent is not a COPC/CPEC. Constituent was never detected in Group 6 groundwater wells
OCY (SWMU 7.4)	WS-07	VOC-3360	601	Dibromochloromethane	0.2	µg/L	U	0.2	6/4/1988	Primary Sample	SSFL Legacy Dat	AnalTech	268493.2064	1787829.423	no	Constituent is not a COPC/CPEC. Constituent was never detected in Group 6 groundwater wells
OCY (SWMU 7.4)	WS-07	VOC-3360	601	Dichlorodifluoromethane	0.2	µg/L	U	0.2	6/4/1988	Primary Sample	SSFL Legacy Dat	AnalTech	268493.2064	1787829.423	no	Constituent is not a COPC/CPEC. Constituent was never detected in Group 6 groundwater wells
OCY (SWMU 7.4)	WS-07	VOC-3360	601	Methylene chloride	2	µg/L	U	2	6/4/1988	Primary Sample	SSFL Legacy Dat	AnalTech	268493.2064	1787829.423	no	Analysis is not within 3 years of the most recent result
OCY (SWMU 7.4)	WS-07	VOC-3360	601	Tetrachloroethene	0.2	µg/L	U	0.2	6/4/1988	Primary Sample	SSFL Legacy Dat	AnalTech	268493.2064	1787829.423	no	Analysis is not within 3 years of the most recent result
OCY (SWMU 7.4)	WS-07	VOC-3360	601	trans-1,2-Dichloroethene	0.2	µg/L	U	0.2	6/4/1988	Primary Sample	SSFL Legacy Dat	AnalTech	268493.2064	1787829.423	no	Analysis is not within 3 years of the most recent result
OCY (SWMU 7.4)	WS-07	VOC-3360	601	trans-1,3-Dichloropropene	0.2	µg/L	U	0.2	6/4/1988	Primary Sample	SSFL Legacy Dat	AnalTech	268493.2064	1787829.423	no	Constituent is not a COPC/CPEC. Constituent was never detected in Group 6 groundwater wells
OCY (SWMU 7.4)	WS-07	VOC-3360	601	Trichloroethene	0.78	µg/L			6/4/1988	Primary Sample	SSFL Legacy Dat	AnalTech	268493.2064	1787829.423	no	Analysis is not within 3 years of the most recent result
OCY (SWMU 7.4)	WS-07	VOC-3360	601	Trichlorofluoromethane	2	µg/L	U	2	6/4/1988	Primary Sample	SSFL Legacy Dat	AnalTech	268493.2064	1787829.423	no	Constituent is not a COPC/CPEC. Constituent was never detected in Group 6 groundwater wells
OCY (SWMU 7.4)	WS-07	VOC-3360	601	Vinyl chloride	0.2	µg/L	U	0.2	6/4/1988	Primary Sample	SSFL Legacy Dat	AnalTech	268493.2064	1787829.423	no	Constituent is not a COPC/CPEC. Constituent was never detected in Group 6 groundwater wells
OCY (SWMU 7.4)	WS-07	VOC-3361	601	1,1,1-Trichloroethane	0.2	µg/L	U	0.2	12/2/1988	Primary Sample	SSFL Legacy Dat	AnalTech	268493.2064	1787829.423	no	Analysis is not within 3 years of the most recent result
OCY (SWMU 7.4)	WS-07	VOC-3361	601	1,1,2,2-Tetrachloroethane	0.2	µg/L	U	0.2	12/2/1988	Primary Sample	SSFL Legacy Dat	AnalTech	268493.2064	1787829.423	no	Constituent is not a COPC/CPEC. Constituent was never detected in Group 6 groundwater wells
OCY (SWMU 7.4)	WS-07	VOC-3361	601	1,1,2-Trichloroethane	0.2	µg/L	U	0.2	12/2/1988	Primary Sample	SSFL Legacy Dat	AnalTech	268493.2064	1787829.423	no	Constituent is not a COPC/CPEC. Constituent was never detected in Group 6 groundwater wells
OCY (SWMU 7.4)	WS-07	VOC-3361	601	1,1-Dichloroethane	0.2	µg/L	U	0.2	12/2/1988	Primary Sample	SSFL Legacy Dat	AnalTech	268493.2064	1787829.423	no	Analysis is not within 3 years of the most recent result
OCY (SWMU 7.4)	WS-07	VOC-3361	601	1,1-Dichloroethene	0.2	µg/L	U	0.2	12/2/1988	Primary Sample	SSFL Legacy Dat	AnalTech	268493.2064	1787829.423	no	Analysis is not within 3 years of the most recent result
OCY (SWMU 7.4)	WS-07	VOC-3361	601	1,2-Dichlorobenzene	0.5	µg/L	U	0.5	12/2/1988	Primary Sample	SSFL Legacy Dat	AnalTech	268493.2064	1787829.423	no	Constituent is not a COPC/CPEC. Constituent was never detected in Group 6 groundwater wells
OCY (SWMU 7.4)	WS-07	VOC-3361	601	1,2-Dichloroethane	0.2	µg/L	U	0.2	12/2/1988	Primary Sample	SSFL Legacy Dat	AnalTech	268493.2064	1787829.423	no	Analysis is not within 3 years of the most recent result
OCY (SWMU 7.4)	WS-07	VOC-3361	601	1,2-Dichloropropane	0.2	µg/L	U	0.2	12/2/1988	Primary Sample	SSFL Legacy Dat	AnalTech	268493.2064	1787829.423	no	Constituent is not a COPC/CPEC. Constituent was never detected in Group 6 groundwater wells
OCY (SWMU 7.4)	WS-07	VOC-3361	601	1,3-Dichlorobenzene	0.5	µg/L	U	0.5	12/2/1988	Primary Sample	SSFL Legacy Dat	AnalTech	268493.2064	1787829.423	no	Constituent is not a COPC/CPEC. Constituent was never detected in Group 6 groundwater wells
OCY (SWMU 7.4)	WS-07	VOC-3361	601	1,4-Dichlorobenzene	0.5	µg/L	U	0.5	12/2/1988	Primary Sample	SSFL Legacy Dat	AnalTech	268493.2064	1787829.423	no	Constituent is not a COPC/CPEC. Constituent was never detected in Group 6 groundwater wells
OCY (SWMU 7.4)	WS-07	VOC-3361	601	Bromodichloromethane	0.2	µg/L	U	0.2	12/2/1988	Primary Sample	SSFL Legacy Dat	AnalTech	268493.2064	1787829.423	no	Constituent is not a COPC/CPEC. Constituent was never detected in Group 6 groundwater wells
OCY (SWMU 7.4)	WS-07	VOC-3361	601	Bromoform	0.2	µg/L	U	0.2	12/2/1988	Primary Sample	SSFL Legacy Dat	AnalTech	268493.2064	1787829.423	no	Constituent is not a COPC/CPEC. Constituent was never detected in Group 6 groundwater wells
OCY (SWMU 7.4)	WS-07	VOC-3361	601	Bromomethane	0.2	µg/L	U	0.2	12/2/1988	Primary Sample	SSFL Legacy Dat	AnalTech	268493.2064	1787829.423	no	Constituent is not a COPC/CPEC. Constituent was never detected in Group 6 groundwater wells
OCY (SWMU 7.4)	WS-07	VOC-3361	601	Carbon tetrachloride	0.2	µg/L	U	0.2	12/2/1988	Primary Sample	SSFL Legacy Dat	AnalTech	268493.2064	1787829.423	no	Constituent is not a COPC/CPEC. Constituent was never detected in Group 6 groundwater wells
OCY (SWMU 7.4)	WS-07	VOC-3361	601	Chlorobenzene	0.5	µg/L	U	0.5	12/2/1988	Primary Sample	SSFL Legacy Dat	AnalTech	268493.2064	1787829.423	no	Constituent is not a COPC/CPEC. Constituent was never detected in Group 6 groundwater wells
OCY (SWMU 7.4)	WS-07	VOC-3361	601	Chloroethane	0.2	µg/L	U	0.2	12/2/1988	Primary Sample	SSFL Legacy Dat	AnalTech	268493.2064	1787829.423	no	Constituent is not a COPC/CPEC. Constituent was never detected in Group 6 groundwater wells
OCY (SWMU 7.4)	WS-07	VOC-3361	601	Chloroform	0.2	µg/L	U	0.2	12/2/1988	Primary Sample	SSFL Legacy Dat	AnalTech	268493.2064	1787829.423	no	Constituent is not a COPC/CPEC. Constituent was never detected in Group 6 groundwater wells
OCY (SWMU 7.4)	WS-07	VOC-3361	601	Chloromethane	0.2	µg/L	U	0.2	12/2/1988	Primary Sample	SSFL Legacy Dat	AnalTech	268493.2064	1787829.423	no	Analysis is not within 3 years of the most recent result
OCY (SWMU 7.4)	WS-07	VOC-3361	601	cis-1,3-Dichloropropene	0.2	µg/L	U	0.2	12/2/1988	Primary Sample	SSFL Legacy Dat	AnalTech	268493.2064	1787829.423	no	Constituent is not a COPC/CPEC. Constituent was never detected in Group 6 groundwater wells
OCY (SWMU 7.4)	WS-07	VOC-3361	601	Dibromochloromethane	0.2	µg/L	U	0.2	12/2/1988	Primary Sample	SSFL Legacy Dat	AnalTech	268493.2064	1787829.423	no	Constituent is not a COPC/CPEC. Constituent was never detected in Group 6 groundwater wells
OCY (SWMU 7.4)	WS-07	VOC-3361	601	Dichlorodifluoromethane	0.2	µg/L	U	0.2	12/2/1988	Primary Sample	SSFL Legacy Dat	AnalTech	268493.2064	1787829.423	no	Constituent is not a COPC/CPEC. Constituent was never detected in Group 6 groundwater wells
OCY (SWMU 7.4)	WS-07	VOC-3361	601	Methylene chloride	2	µg/L	U	2	12/2/1988	Primary Sample	SSFL Legacy Dat	AnalTech	268493.2064	1787829.423	no	Analysis is not within 3 years of the most recent result
OCY (SWMU 7.4)	WS-07	VOC-3361	601	Tetrachloroethene	0.2	µg/L	U	0.2	12/2/1988	Primary Sample	SSFL Legacy Dat	AnalTech	268493.2064	1787829.423	no	Analysis is not within 3 years of the most recent result
OCY (SWMU 7.4)	WS-07	VOC-3361	601	trans-1,2-Dichloroethene	0.2	µg/L	U	0.2	12/2/1988	Primary Sample	SSFL Legacy Dat	AnalTech	268493.2064	1787829.423	no	Analysis is not within 3 years of the most recent result
OCY (SWMU 7.4)	WS-07	VOC-3361	601	trans-1,3-Dichloropropene	0.2	µg/L	U	0.2	12/2/1988	Primary Sample	SSFL Legacy Dat	AnalTech	268493.2064	1787829.423	no	Constituent is not a COPC/CPEC. Constituent was never detected in Group 6 groundwater wells
OCY (SWMU 7.4)	WS-07	VOC-3361	601	Trichloroethene	0.43	µg/L			12/2/1988	Primary Sample	SSFL Legacy Dat	AnalTech	268493.2064	1787829.423	no	Analysis is not within 3 years of the most recent result
OCY (SWMU 7.4)	WS-07	VOC-3361	601	Trichlorofluoromethane	2	µg/L	U	2	12/2/1988	Primary Sample	SSFL Legacy Dat	AnalTech	268493.2064	1787829.423	no	Constituent is not a COPC/CPEC. Constituent was never detected in Group 6 groundwater wells
OCY (SWMU 7.4)	WS-07	VOC-3361	601	Vinyl chloride	0.2	µg/L	U	0.2	12/2/1988	Primary Sample	SSFL Legacy Dat	AnalTech	268493.2064	1787829.423	no	Constituent is not a COPC/CPEC. Constituent was never detected in Group 6 groundwater wells
OCY (SWMU 7.4)	WS-07	VOC-3362	601	1,1,1-Trichloroethane	0.2	µg/L	U	0.2	12/2/1988	Field Duplicate	SSFL Legacy Dat	AnalTech	268493.2064	1787829.423	no	Analysis is not within 3 years of the most recent result
OCY (SWMU 7.4)	WS-07	VOC-3362	601	1,1,2,2-Tetrachloroethane	0.2	µg/L	U	0.2	12/2/1988	Field Duplicate	SSFL Legacy Dat	AnalTech	268493.2064	1787829.423	no	Constituent is not a COPC/CPEC. Constituent was never detected in Group 6 groundwater wells
OCY (SWMU 7.4)	WS-07	VOC-3362	601	1,1,2-Trichloroethane	0.2	µg/L	U	0.2	12/2/1988	Field Duplicate	SSFL Legacy Dat	AnalTech	268493.2064	1787829.423	no	Constituent is not a COPC/CPEC. Constituent was never detected in Group 6 groundwater wells
OCY (SWMU 7.4)	WS-07	VOC-3362	601	1,1-Dichloroethane	0.2	µg/L	U	0.2	12/2/1988	Field Duplicate	SSFL Legacy Dat	AnalTech	268493.2064	1787829.423	no	Analysis is not within 3 years of the most recent result
OCY (SWMU 7.4)	WS-07	VOC-3362	601	1,1-Dichloroethene	0.2	µg/L	U	0.2	12/2/1988	Field Duplicate	SSFL Legacy Dat	AnalTech	268493.2064	1787829.423	no	Analysis is not within 3 years of the most recent result

SWMU/AOC	Well Identification	Sample Identification	Analytical Method	Analyte	Concentration	Units	Project Qualifier	Detection Limit	Collection Date	Sample Type	SDG Number	Analytical Laboratory	Northings	Eastings	Included in Risk Assessment	Rationale for Risk Exclusion
OCY (SWMU 7.4)	WS-07	VOC-3362	601	1,2-Dichlorobenzene	0.5	µg/L	U	0.5	12/2/1988	Field Duplicate	SSFL Legacy Dat	AnalTech	268493.2064	1787829.423	no	Constituent is not a COPC/CPEC. Constituent was never detected in Group 6 groundwater wells
OCY (SWMU 7.4)	WS-07	VOC-3362	601	1,2-Dichloroethane	0.2	µg/L	U	0.2	12/2/1988	Field Duplicate	SSFL Legacy Dat	AnalTech	268493.2064	1787829.423	no	Analysis is not within 3 years of the most recent result
OCY (SWMU 7.4)	WS-07	VOC-3362	601	1,2-Dichloropropane	0.2	µg/L	U	0.2	12/2/1988	Field Duplicate	SSFL Legacy Dat	AnalTech	268493.2064	1787829.423	no	Constituent is not a COPC/CPEC. Constituent was never detected in Group 6 groundwater wells
OCY (SWMU 7.4)	WS-07	VOC-3362	601	1,3-Dichlorobenzene	0.5	µg/L	U	0.5	12/2/1988	Field Duplicate	SSFL Legacy Dat	AnalTech	268493.2064	1787829.423	no	Constituent is not a COPC/CPEC. Constituent was never detected in Group 6 groundwater wells
OCY (SWMU 7.4)	WS-07	VOC-3362	601	1,4-Dichlorobenzene	0.5	µg/L	U	0.5	12/2/1988	Field Duplicate	SSFL Legacy Dat	AnalTech	268493.2064	1787829.423	no	Constituent is not a COPC/CPEC. Constituent was never detected in Group 6 groundwater wells
OCY (SWMU 7.4)	WS-07	VOC-3362	601	Bromodichloromethane	0.2	µg/L	U	0.2	12/2/1988	Field Duplicate	SSFL Legacy Dat	AnalTech	268493.2064	1787829.423	no	Constituent is not a COPC/CPEC. Constituent was never detected in Group 6 groundwater wells
OCY (SWMU 7.4)	WS-07	VOC-3362	601	Bromoform	0.2	µg/L	U	0.2	12/2/1988	Field Duplicate	SSFL Legacy Dat	AnalTech	268493.2064	1787829.423	no	Constituent is not a COPC/CPEC. Constituent was never detected in Group 6 groundwater wells
OCY (SWMU 7.4)	WS-07	VOC-3362	601	Bromomethane	0.2	µg/L	U	0.2	12/2/1988	Field Duplicate	SSFL Legacy Dat	AnalTech	268493.2064	1787829.423	no	Constituent is not a COPC/CPEC. Constituent was never detected in Group 6 groundwater wells
OCY (SWMU 7.4)	WS-07	VOC-3362	601	Carbon tetrachloride	0.2	µg/L	U	0.2	12/2/1988	Field Duplicate	SSFL Legacy Dat	AnalTech	268493.2064	1787829.423	no	Constituent is not a COPC/CPEC. Constituent was never detected in Group 6 groundwater wells
OCY (SWMU 7.4)	WS-07	VOC-3362	601	Chlorobenzene	0.5	µg/L	U	0.5	12/2/1988	Field Duplicate	SSFL Legacy Dat	AnalTech	268493.2064	1787829.423	no	Constituent is not a COPC/CPEC. Constituent was never detected in Group 6 groundwater wells
OCY (SWMU 7.4)	WS-07	VOC-3362	601	Chloroethane	0.2	µg/L	U	0.2	12/2/1988	Field Duplicate	SSFL Legacy Dat	AnalTech	268493.2064	1787829.423	no	Constituent is not a COPC/CPEC. Constituent was never detected in Group 6 groundwater wells
OCY (SWMU 7.4)	WS-07	VOC-3362	601	Chloroform	0.2	µg/L	U	0.2	12/2/1988	Field Duplicate	SSFL Legacy Dat	AnalTech	268493.2064	1787829.423	no	Constituent is not a COPC/CPEC. Constituent was never detected in Group 6 groundwater wells
OCY (SWMU 7.4)	WS-07	VOC-3362	601	Chloromethane	0.2	µg/L	U	0.2	12/2/1988	Field Duplicate	SSFL Legacy Dat	AnalTech	268493.2064	1787829.423	no	Analysis is not within 3 years of the most recent result
OCY (SWMU 7.4)	WS-07	VOC-3362	601	cis-1,3-Dichloropropene	0.2	µg/L	U	0.2	12/2/1988	Field Duplicate	SSFL Legacy Dat	AnalTech	268493.2064	1787829.423	no	Constituent is not a COPC/CPEC. Constituent was never detected in Group 6 groundwater wells
OCY (SWMU 7.4)	WS-07	VOC-3362	601	Dibromochloromethane	0.2	µg/L	U	0.2	12/2/1988	Field Duplicate	SSFL Legacy Dat	AnalTech	268493.2064	1787829.423	no	Constituent is not a COPC/CPEC. Constituent was never detected in Group 6 groundwater wells
OCY (SWMU 7.4)	WS-07	VOC-3362	601	Dichlorodifluoromethane	0.2	µg/L	U	0.2	12/2/1988	Field Duplicate	SSFL Legacy Dat	AnalTech	268493.2064	1787829.423	no	Constituent is not a COPC/CPEC. Constituent was never detected in Group 6 groundwater wells
OCY (SWMU 7.4)	WS-07	VOC-3362	601	Methylene chloride	2	µg/L	U	2	12/2/1988	Field Duplicate	SSFL Legacy Dat	AnalTech	268493.2064	1787829.423	no	Analysis is not within 3 years of the most recent result
OCY (SWMU 7.4)	WS-07	VOC-3362	601	Tetrachloroethene	0.2	µg/L	U	0.2	12/2/1988	Field Duplicate	SSFL Legacy Dat	AnalTech	268493.2064	1787829.423	no	Analysis is not within 3 years of the most recent result
OCY (SWMU 7.4)	WS-07	VOC-3362	601	trans-1,2-Dichloroethene	0.23	µg/L			12/2/1988	Field Duplicate	SSFL Legacy Dat	AnalTech	268493.2064	1787829.423	no	Analysis is not within 3 years of the most recent result
OCY (SWMU 7.4)	WS-07	VOC-3362	601	trans-1,3-Dichloropropene	0.2	µg/L	U	0.2	12/2/1988	Field Duplicate	SSFL Legacy Dat	AnalTech	268493.2064	1787829.423	no	Constituent is not a COPC/CPEC. Constituent was never detected in Group 6 groundwater wells
OCY (SWMU 7.4)	WS-07	VOC-3362	601	Trichloroethene	0.53	µg/L			12/2/1988	Field Duplicate	SSFL Legacy Dat	AnalTech	268493.2064	1787829.423	no	Analysis is not within 3 years of the most recent result
OCY (SWMU 7.4)	WS-07	VOC-3362	601	Trichlorofluoromethane	2	µg/L	U	2	12/2/1988	Field Duplicate	SSFL Legacy Dat	AnalTech	268493.2064	1787829.423	no	Constituent is not a COPC/CPEC. Constituent was never detected in Group 6 groundwater wells
OCY (SWMU 7.4)	WS-07	VOC-3362	601	Vinyl chloride	0.2	µg/L	U	0.2	12/2/1988	Field Duplicate	SSFL Legacy Dat	AnalTech	268493.2064	1787829.423	no	Constituent is not a COPC/CPEC. Constituent was never detected in Group 6 groundwater wells
OCY (SWMU 7.4)	WS-07	VOC-3363	8240	1,1,1-Trichloroethane	4	µg/L	U	4	6/3/1989	Primary Sample	SSFL Legacy Dat	SSFL	268493.2064	1787829.423	yes	
OCY (SWMU 7.4)	WS-07	VOC-3363	8240	1,1,2,2-Tetrachloroethane	7	µg/L	U	7	6/3/1989	Primary Sample	SSFL Legacy Dat	SSFL	268493.2064	1787829.423	no	Constituent is not a COPC/CPEC. Constituent was never detected in Group 6 groundwater wells
OCY (SWMU 7.4)	WS-07	VOC-3363	8240	1,1,2-Trichloroethane	5	µg/L	U	5	6/3/1989	Primary Sample	SSFL Legacy Dat	SSFL	268493.2064	1787829.423	no	Constituent is not a COPC/CPEC. Constituent was never detected in Group 6 groundwater wells
OCY (SWMU 7.4)	WS-07	VOC-3363	8240	1,1-Dichloroethane	5	µg/L	U	5	6/3/1989	Primary Sample	SSFL Legacy Dat	SSFL	268493.2064	1787829.423	yes	
OCY (SWMU 7.4)	WS-07	VOC-3363	8240	1,1-Dichloroethene	3	µg/L	U	3	6/3/1989	Primary Sample	SSFL Legacy Dat	SSFL	268493.2064	1787829.423	yes	
OCY (SWMU 7.4)	WS-07	VOC-3363	8240	1,2-Dichloroethane	3	µg/L	U	3	6/3/1989	Primary Sample	SSFL Legacy Dat	SSFL	268493.2064	1787829.423	yes	
OCY (SWMU 7.4)	WS-07	VOC-3363	8240	1,2-Dichloropropane	6	µg/L	U	6	6/3/1989	Primary Sample	SSFL Legacy Dat	SSFL	268493.2064	1787829.423	no	Constituent is not a COPC/CPEC. Constituent was never detected in Group 6 groundwater wells
OCY (SWMU 7.4)	WS-07	VOC-3363	8240	2-Chloroethyl vinyl ether	10	µg/L	U	10	6/3/1989	Primary Sample	SSFL Legacy Dat	SSFL	268493.2064	1787829.423	no	Constituent is not a COPC/CPEC. Constituent was never detected in Group 6 groundwater wells
OCY (SWMU 7.4)	WS-07	VOC-3363	8240	Acetone	20	µg/L	U	20	6/3/1989	Primary Sample	SSFL Legacy Dat	SSFL	268493.2064	1787829.423	yes	
OCY (SWMU 7.4)	WS-07	VOC-3363	8240	Benzene	4	µg/L	U	4	6/3/1989	Primary Sample	SSFL Legacy Dat	SSFL	268493.2064	1787829.423	yes	
OCY (SWMU 7.4)	WS-07	VOC-3363	8240	Bromodichloromethane	2	µg/L	U	2	6/3/1989	Primary Sample	SSFL Legacy Dat	SSFL	268493.2064	1787829.423	no	Constituent is not a COPC/CPEC. Constituent was never detected in Group 6 groundwater wells
OCY (SWMU 7.4)	WS-07	VOC-3363	8240	Bromoform	5	µg/L	U	5	6/3/1989	Primary Sample	SSFL Legacy Dat	SSFL	268493.2064	1787829.423	no	Constituent is not a COPC/CPEC. Constituent was never detected in Group 6 groundwater wells
OCY (SWMU 7.4)	WS-07	VOC-3363	8240	Bromomethane	10	µg/L	U	10	6/3/1989	Primary Sample	SSFL Legacy Dat	SSFL	268493.2064	1787829.423	no	Constituent is not a COPC/CPEC. Constituent was never detected in Group 6 groundwater wells
OCY (SWMU 7.4)	WS-07	VOC-3363	8240	Carbon tetrachloride	3	µg/L	U	3	6/3/1989	Primary Sample	SSFL Legacy Dat	SSFL	268493.2064	1787829.423	no	Constituent is not a COPC/CPEC. Constituent was never detected in Group 6 groundwater wells
OCY (SWMU 7.4)	WS-07	VOC-3363	8240	Chlorobenzene	6	µg/L	U	6	6/3/1989	Primary Sample	SSFL Legacy Dat	SSFL	268493.2064	1787829.423	no	Constituent is not a COPC/CPEC. Constituent was never detected in Group 6 groundwater wells
OCY (SWMU 7.4)	WS-07	VOC-3363	8240	Chloroethane	10	µg/L	U	10	6/3/1989	Primary Sample	SSFL Legacy Dat	SSFL	268493.2064	1787829.423	no	Constituent is not a COPC/CPEC. Constituent was never detected in Group 6 groundwater wells
OCY (SWMU 7.4)	WS-07	VOC-3363	8240	Chloroform	2	µg/L	U	2	6/3/1989	Primary Sample	SSFL Legacy Dat	SSFL	268493.2064	1787829.423	no	Constituent is not a COPC/CPEC. Constituent was never detected in Group 6 groundwater wells
OCY (SWMU 7.4)	WS-07	VOC-3363	8240	Chloromethane	10	µg/L	U	10	6/3/1989	Primary Sample	SSFL Legacy Dat	SSFL	268493.2064	1787829.423	yes	
OCY (SWMU 7.4)	WS-07	VOC-3363	8240	cis-1,3-Dichloropropene	5	µg/L	U	5	6/3/1989	Primary Sample	SSFL Legacy Dat	SSFL	268493.2064	1787829.423	no	Constituent is not a COPC/CPEC. Constituent was never detected in Group 6 groundwater wells
OCY (SWMU 7.4)	WS-07	VOC-3363	8240	Dibromochloromethane	3	µg/L	U	3	6/3/1989	Primary Sample	SSFL Legacy Dat	SSFL	268493.2064	1787829.423	no	Constituent is not a COPC/CPEC. Constituent was never detected in Group 6 groundwater wells
OCY (SWMU 7.4)	WS-07	VOC-3363	8240	Ethylbenzene	7	µg/L	U	7	6/3/1989	Primary Sample	SSFL Legacy Dat	SSFL	268493.2064	1787829.423	yes	
OCY (SWMU 7.4)	WS-07	VOC-3363	8240	Methylene chloride	3	µg/L	U	3	6/3/1989	Primary Sample	SSFL Legacy Dat	SSFL	268493.2064	1787829.423	yes	
OCY (SWMU 7.4)	WS-07	VOC-3363	8240	Tetrachloroethene	4	µg/L	U	4	6/3/1989	Primary Sample	SSFL Legacy Dat	SSFL	268493.2064	1787829.423	yes	
OCY (SWMU 7.4)	WS-07	VOC-3363	8240	Toluene	6	µg/L	U	6	6/3/1989	Primary Sample	SSFL Legacy Dat	SSFL	268493.2064	1787829.423	yes	
OCY (SWMU 7.4)	WS-07	VOC-3363	8240	trans-1,2-Dichloroethene	2	µg/L	U	2	6/3/1989	Primary Sample	SSFL Legacy Dat	SSFL	268493.2064	1787829.423	yes	
OCY (SWMU 7.4)	WS-07	VOC-3363	8240	Trichloroethene	2	µg/L	U	2	6/3/1989	Primary Sample	SSFL Legacy Dat	SSFL	268493.2064	1787829.423	yes	
OCY (SWMU 7.4)	WS-07	VOC-3363	8240	Trichlorofluoromethane	2	µg/L	U	2	6/3/1989	Primary Sample	SSFL Legacy Dat	SSFL	268493.2064	1787829.423	no	Constituent is not a COPC/CPEC. Constituent was never detected in Group 6 groundwater wells
OCY (SWMU 7.4)	WS-07	VOC-3363	8240	Vinyl chloride	1	µg/L	U	1	6/3/1989	Primary Sample	SSFL Legacy Dat	SSFL	268493.2064	1787829.423	no	Constituent is not a COPC/CPEC. Constituent was never detected in Group 6 groundwater wells
OCY (SWMU 7.4)	WS-07	VOC-3364	8010	1,1,1-Trichloroethane	0.2	µg/L	U	0.2	12/9/1989	Field Duplicate	SSFL Legacy Dat	AnalTech	268493.2064	1787829.423	no	Duplicate result
OCY (SWMU 7.4)	WS-07	VOC-3364	8010	1,1,2,2-Tetrachloroethane	0.2	µg/L	U	0.2	12/9/1989	Field Duplicate	SSFL Legacy Dat	AnalTech	268493.2064	1787829.423	no	Constituent is not a COPC/CPEC. Constituent was never detected in Group 6 groundwater wells
OCY (SWMU 7.4)	WS-07	VOC-3364	8010	1,1,2-Trichloroethane	0.2	µg/L	U	0.2	12/9/1989	Field Duplicate	SSFL Legacy Dat	AnalTech	268493.2064	1787829.423	no	Constituent is not a COPC/CPEC. Constituent was never detected in Group 6 groundwater wells
OCY (SWMU 7.4)	WS-07	VOC-3364	8010	1,1-Dichloroethane	0.2	µg/L	U	0.2	12/9/1989	Field Duplicate	SSFL Legacy Dat	AnalTech	268493.2064	1787829.423	no	Duplicate result
OCY (SWMU 7.4)	WS-07	VOC-3364	8010	1,1-Dichloroethene	0.2	µg/L	U	0.2	12/9/1989	Field Duplicate	SSFL Legacy Dat	AnalTech	268493.2064	1787829.423	no	Duplicate result
OCY (SWMU 7.4)	WS-07	VOC-3364	8010	1,2-Dichlorobenzene	0.5	µg/L	U	0.5	12/9/1989	Field Duplicate	SSFL Legacy Dat	AnalTech	268493.2064	1787829.423	no	Constituent is not a COPC/CPEC. Constituent was never detected in Group 6 groundwater wells
OCY (SWMU 7.4)	WS-07	VOC-3364	8010	1,2-Dichloroethane	0.2	µg/L	U	0.2	12/9/1989	Field Duplicate	SSFL Legacy Dat	AnalTech	268493.2064	1787829.423	no	Duplicate result
OCY (SWMU 7.4)	WS-07	VOC-3364	8010	1,2-Dichloropropane	0.2	µg/L	U	0.2	12/9/1989	Field Duplicate	SSFL Legacy Dat	AnalTech	268493.2064	1787829.423	no	Constituent is not a COPC/CPEC. Constituent was never detected in Group 6 groundwater wells
OCY (SWMU 7.4)	WS-07	VOC-3364	8010	1,3-Dichlorobenzene	0.5	µg/L	U	0.5	12/9/1989	Field Duplicate	SSFL Legacy Dat	AnalTech	268493.2064	1787829.423	no	Constituent is not a COPC/CPEC. Constituent was never detected in Group 6 groundwater wells
OCY (SWMU 7.4)	WS-07	VOC-3364	8010	1,4-Dichlorobenzene	0.5	µg/L	U	0.5	12/9/1989	Field Duplicate	SSFL Legacy Dat	AnalTech	268493.2064	1787829.423	no	Constituent is not a COPC/CPEC. Constituent was never detected in Group 6 groundwater wells
OCY (SWMU 7.4)	WS-07	VOC-3364	8010	Bromodichloromethane	0.2	µg/L	U	0.2	12/9/1989	Field Duplicate	SSFL Legacy Dat	AnalTech	268493.2064	1787829.423	no	Constituent is not a COPC/CPEC. Constituent was never detected in Group 6 groundwater wells
OCY (SWMU 7.4)	WS-07	VOC-3364	8010	Bromoform	0.2	µg/L	U	0.2	12/9/1989	Field Duplicate	SSFL Legacy Dat	AnalTech	268493.2064	1787829.423	no	Constituent is not a COPC/CPEC. Constituent was never detected in Group 6 groundwater wells
OCY (SWMU 7.4)	WS-07	VOC-3364	8010	Bromomethane	0.2	µg/L	U	0.2	12/9/1989	Field Duplicate	SSFL Legacy Dat	AnalTech	268493.2064	1787829.423	no	Constituent is not a COPC/CPEC. Constituent was never detected in Group 6 groundwater wells
OCY (SWMU 7.4)	WS-07	VOC-3364	8010	Carbon tetrachloride	0.2	µg/L	U	0.2	12/9/1989	Field Duplicate	SSFL Legacy Dat	AnalTech	268493.2064	1787829.423	no	Constituent is not a COPC/CPEC. Constituent was never detected in Group 6 groundwater wells
OCY (SWMU 7.4)	WS-07	VOC-3364	8010	Chlorobenzene	0.5	µg/L	U	0.5	12/9/1989	Field Duplicate	SSFL Legacy Dat	AnalTech	268493.2064	1787829.423	no	Constituent is not a COPC/CPEC. Constituent was never detected in Group 6 groundwater wells
OCY (SWMU 7.4)	WS-07	VOC-3364	8010	Chloroethane	0.2	µg/L	U	0.2	12/9/1989	Field Duplicate	SSFL Legacy Dat	AnalTech	268493.2064	1787829.423	no	Constituent is not a COPC/CPEC. Constituent was never detected in Group 6 groundwater wells
OCY (SWMU 7.4)	WS-07	VOC-3364	8010	Chloroform	0.2	µg/L	U	0.2	12/9/1989	Field Duplicate	SSFL Legacy Dat	AnalTech	268493.2064	1787829.423	no	Constituent is not a COPC/CPEC. Constituent was never detected in Group 6 groundwater wells
OCY (SWMU 7.4)	WS-07	VOC-3364	8010	Chloromethane	0.2	µg/L	U	0.2	12/9/1989	Field Duplicate	SSFL Legacy Dat	AnalTech	268493.2064	1787829.423	no	Duplicate result
OCY (SWMU 7.4)	WS-07	VOC-3364	8010	cis-1,3-Dichloropropene	0.2	µg/L	U	0.2	12/9/1989	Field Duplicate	SSFL Legacy Dat	AnalTech	268493.2064	1787829.423	no	Constituent is not a COPC/CPEC. Constituent was never detected in Group 6 groundwater wells
OCY (SWMU 7.4)	WS-07	VOC-3364	8010	Dibromochloromethane	0.2	µg/L	U	0.2	12/9/1989	Field Duplicate	SSFL Legacy Dat	AnalTech	268493.2064	1787829.423	no	Constituent is not a COPC/CPEC. Constituent was never detected in Group 6 groundwater wells
OCY (SWMU 7.4)	WS-07	VOC-3364	8010	Dichlorodifluoromethane	0.2	µg/L	U	0.2	12/9/1989	Field Duplicate	SSFL Legacy Dat	AnalTech	268493.2064	1787829.423	no	Constituent is not a COPC/CPEC. Constituent was never detected in Group 6 groundwater wells
OCY (SWMU 7.4)	WS-07	VOC-3364	8010	Methylene chloride	2	µg/L	U	2	12/9/1989	Field Duplicate	SSFL Legacy Dat	AnalTech	268493.2064	1787829.423	no	Duplicate result
OCY (SWMU 7.4)	WS-07	VOC-3364	8010	Tetrachloroethene	0.2	µg/L	U	0.2	12/9/1989	Field Duplicate	SSFL Legacy Dat	AnalTech	268493.2064	1787829.423	no	Duplicate result
OCY (SWMU 7.4)	WS-07	VOC-3364	8010	trans-1,2-Dichloroethene	0.2	µg/L	U	0.2	12/9/1989	Field Duplicate	SSFL Legacy Dat	AnalTech	268493.2064	1787829.423	no	Duplicate result
OCY (SWMU 7.4)	WS-07	VOC-3364	8010	trans-1,3-Dichloropropene	0.2	µg/L	U	0.2	12/9/1989	Field Duplicate	SSFL Legacy Dat	AnalTech	268493.2064	1787829.423	no	Constituent is not a COPC/CPEC. Constituent was never detected in Group 6 groundwater wells

SWMU/AOC	Well Identification	Sample Identification	Analytical Method	Analyte	Concentration	Units	Project Qualifier	Detection Limit	Collection Date	Sample Type	SDG Number	Analytical Laboratory	Northings	Eastings	Included in Risk Assessment	Rationale for Risk Exclusion
OCY (SWMU 7.4)	WS-07	VOC-3364	8010	Trichloroethene	0.67	µg/L			12/9/1989	Field Duplicate	SSFL Legacy Dat	AnalTech	268493.2064	1787829.423	no	Duplicate result
OCY (SWMU 7.4)	WS-07	VOC-3364	8010	Trichlorofluoromethane	2	µg/L	U	2	12/9/1989	Field Duplicate	SSFL Legacy Dat	AnalTech	268493.2064	1787829.423	no	Constituent is not a COPC/CPEC. Constituent was never detected in Group 6 groundwater wells
OCY (SWMU 7.4)	WS-07	VOC-3364	8010	Vinyl chloride	0.2	µg/L	U	0.2	12/9/1989	Field Duplicate	SSFL Legacy Dat	AnalTech	268493.2064	1787829.423	no	Constituent is not a COPC/CPEC. Constituent was never detected in Group 6 groundwater wells
OCY (SWMU 7.4)	WS-07	VOC-3365	8010	1,1,1-Trichloroethane	0.2	µg/L	U	0.2	12/9/1989	Primary Sample	SSFL Legacy Dat	AnalTech	268493.2064	1787829.423	yes	
OCY (SWMU 7.4)	WS-07	VOC-3365	8010	1,1,2,2-Tetrachloroethane	0.2	µg/L	U	0.2	12/9/1989	Primary Sample	SSFL Legacy Dat	AnalTech	268493.2064	1787829.423	no	Constituent is not a COPC/CPEC. Constituent was never detected in Group 6 groundwater wells
OCY (SWMU 7.4)	WS-07	VOC-3365	8010	1,1,2-Trichloroethane	0.2	µg/L	U	0.2	12/9/1989	Primary Sample	SSFL Legacy Dat	AnalTech	268493.2064	1787829.423	no	Constituent is not a COPC/CPEC. Constituent was never detected in Group 6 groundwater wells
OCY (SWMU 7.4)	WS-07	VOC-3365	8010	1,1-Dichloroethane	0.2	µg/L	U	0.2	12/9/1989	Primary Sample	SSFL Legacy Dat	AnalTech	268493.2064	1787829.423	yes	
OCY (SWMU 7.4)	WS-07	VOC-3365	8010	1,1-Dichloroethene	0.2	µg/L	U	0.2	12/9/1989	Primary Sample	SSFL Legacy Dat	AnalTech	268493.2064	1787829.423	yes	
OCY (SWMU 7.4)	WS-07	VOC-3365	8010	1,2-Dichlorobenzene	0.5	µg/L	U	0.5	12/9/1989	Primary Sample	SSFL Legacy Dat	AnalTech	268493.2064	1787829.423	no	Constituent is not a COPC/CPEC. Constituent was never detected in Group 6 groundwater wells
OCY (SWMU 7.4)	WS-07	VOC-3365	8010	1,2-Dichloroethane	0.2	µg/L	U	0.2	12/9/1989	Primary Sample	SSFL Legacy Dat	AnalTech	268493.2064	1787829.423	yes	
OCY (SWMU 7.4)	WS-07	VOC-3365	8010	1,2-Dichloropropane	0.2	µg/L	U	0.2	12/9/1989	Primary Sample	SSFL Legacy Dat	AnalTech	268493.2064	1787829.423	no	Constituent is not a COPC/CPEC. Constituent was never detected in Group 6 groundwater wells
OCY (SWMU 7.4)	WS-07	VOC-3365	8010	1,3-Dichlorobenzene	0.5	µg/L	U	0.5	12/9/1989	Primary Sample	SSFL Legacy Dat	AnalTech	268493.2064	1787829.423	no	Constituent is not a COPC/CPEC. Constituent was never detected in Group 6 groundwater wells
OCY (SWMU 7.4)	WS-07	VOC-3365	8010	1,4-Dichlorobenzene	0.5	µg/L	U	0.5	12/9/1989	Primary Sample	SSFL Legacy Dat	AnalTech	268493.2064	1787829.423	no	Constituent is not a COPC/CPEC. Constituent was never detected in Group 6 groundwater wells
OCY (SWMU 7.4)	WS-07	VOC-3365	8010	Bromodichloromethane	0.2	µg/L	U	0.2	12/9/1989	Primary Sample	SSFL Legacy Dat	AnalTech	268493.2064	1787829.423	no	Constituent is not a COPC/CPEC. Constituent was never detected in Group 6 groundwater wells
OCY (SWMU 7.4)	WS-07	VOC-3365	8010	Bromoform	0.2	µg/L	U	0.2	12/9/1989	Primary Sample	SSFL Legacy Dat	AnalTech	268493.2064	1787829.423	no	Constituent is not a COPC/CPEC. Constituent was never detected in Group 6 groundwater wells
OCY (SWMU 7.4)	WS-07	VOC-3365	8010	Bromomethane	0.2	µg/L	U	0.2	12/9/1989	Primary Sample	SSFL Legacy Dat	AnalTech	268493.2064	1787829.423	no	Constituent is not a COPC/CPEC. Constituent was never detected in Group 6 groundwater wells
OCY (SWMU 7.4)	WS-07	VOC-3365	8010	Carbon tetrachloride	0.2	µg/L	U	0.2	12/9/1989	Primary Sample	SSFL Legacy Dat	AnalTech	268493.2064	1787829.423	no	Constituent is not a COPC/CPEC. Constituent was never detected in Group 6 groundwater wells
OCY (SWMU 7.4)	WS-07	VOC-3365	8010	Chlorobenzene	0.5	µg/L	U	0.5	12/9/1989	Primary Sample	SSFL Legacy Dat	AnalTech	268493.2064	1787829.423	no	Constituent is not a COPC/CPEC. Constituent was never detected in Group 6 groundwater wells
OCY (SWMU 7.4)	WS-07	VOC-3365	8010	Chloroethane	0.2	µg/L	U	0.2	12/9/1989	Primary Sample	SSFL Legacy Dat	AnalTech	268493.2064	1787829.423	no	Constituent is not a COPC/CPEC. Constituent was never detected in Group 6 groundwater wells
OCY (SWMU 7.4)	WS-07	VOC-3365	8010	Chloroform	0.2	µg/L	U	0.2	12/9/1989	Primary Sample	SSFL Legacy Dat	AnalTech	268493.2064	1787829.423	no	Constituent is not a COPC/CPEC. Constituent was never detected in Group 6 groundwater wells
OCY (SWMU 7.4)	WS-07	VOC-3365	8010	Chloromethane	0.2	µg/L	U	0.2	12/9/1989	Primary Sample	SSFL Legacy Dat	AnalTech	268493.2064	1787829.423	yes	
OCY (SWMU 7.4)	WS-07	VOC-3365	8010	cis-1,3-Dichloropropene	0.2	µg/L	U	0.2	12/9/1989	Primary Sample	SSFL Legacy Dat	AnalTech	268493.2064	1787829.423	no	Constituent is not a COPC/CPEC. Constituent was never detected in Group 6 groundwater wells
OCY (SWMU 7.4)	WS-07	VOC-3365	8010	Dibromochloromethane	0.2	µg/L	U	0.2	12/9/1989	Primary Sample	SSFL Legacy Dat	AnalTech	268493.2064	1787829.423	no	Constituent is not a COPC/CPEC. Constituent was never detected in Group 6 groundwater wells
OCY (SWMU 7.4)	WS-07	VOC-3365	8010	Dichlorodifluoromethane	0.2	µg/L	U	0.2	12/9/1989	Primary Sample	SSFL Legacy Dat	AnalTech	268493.2064	1787829.423	no	Constituent is not a COPC/CPEC. Constituent was never detected in Group 6 groundwater wells
OCY (SWMU 7.4)	WS-07	VOC-3365	8010	Methylene chloride	2	µg/L	U	2	12/9/1989	Primary Sample	SSFL Legacy Dat	AnalTech	268493.2064	1787829.423	yes	
OCY (SWMU 7.4)	WS-07	VOC-3365	8010	Tetrachloroethene	0.2	µg/L	U	0.2	12/9/1989	Primary Sample	SSFL Legacy Dat	AnalTech	268493.2064	1787829.423	yes	
OCY (SWMU 7.4)	WS-07	VOC-3365	8010	trans-1,2-Dichloroethene	0.2	µg/L	U	0.2	12/9/1989	Primary Sample	SSFL Legacy Dat	AnalTech	268493.2064	1787829.423	yes	
OCY (SWMU 7.4)	WS-07	VOC-3365	8010	trans-1,3-Dichloropropene	0.2	µg/L	U	0.2	12/9/1989	Primary Sample	SSFL Legacy Dat	AnalTech	268493.2064	1787829.423	no	Constituent is not a COPC/CPEC. Constituent was never detected in Group 6 groundwater wells
OCY (SWMU 7.4)	WS-07	VOC-3365	8010	Trichloroethene	0.69	µg/L			12/9/1989	Primary Sample	SSFL Legacy Dat	AnalTech	268493.2064	1787829.423	yes	
OCY (SWMU 7.4)	WS-07	VOC-3365	8010	Trichlorofluoromethane	2	µg/L	U	2	12/9/1989	Primary Sample	SSFL Legacy Dat	AnalTech	268493.2064	1787829.423	no	Constituent is not a COPC/CPEC. Constituent was never detected in Group 6 groundwater wells
OCY (SWMU 7.4)	WS-07	VOC-3365	8010	Vinyl chloride	0.2	µg/L	U	0.2	12/9/1989	Primary Sample	SSFL Legacy Dat	AnalTech	268493.2064	1787829.423	no	Constituent is not a COPC/CPEC. Constituent was never detected in Group 6 groundwater wells
OCY (SWMU 7.4)	WS-07	VOC-3366	8010	1,1,1-Trichloroethane	0.2	µg/L	U	0.2	6/28/1990	Field Duplicate	SSFL Legacy Dat	AnalTech	268493.2064	1787829.423	no	Duplicate result
OCY (SWMU 7.4)	WS-07	VOC-3366	8010	1,1,2,2-Tetrachloroethane	0.2	µg/L	U	0.2	6/28/1990	Field Duplicate	SSFL Legacy Dat	AnalTech	268493.2064	1787829.423	no	Constituent is not a COPC/CPEC. Constituent was never detected in Group 6 groundwater wells
OCY (SWMU 7.4)	WS-07	VOC-3366	8010	1,1,2-Trichloroethane	0.2	µg/L	U	0.2	6/28/1990	Field Duplicate	SSFL Legacy Dat	AnalTech	268493.2064	1787829.423	no	Constituent is not a COPC/CPEC. Constituent was never detected in Group 6 groundwater wells
OCY (SWMU 7.4)	WS-07	VOC-3366	8010	1,1-Dichloroethane	0.2	µg/L	U	0.2	6/28/1990	Field Duplicate	SSFL Legacy Dat	AnalTech	268493.2064	1787829.423	no	Duplicate result
OCY (SWMU 7.4)	WS-07	VOC-3366	8010	1,1-Dichloroethene	0.2	µg/L	U	0.2	6/28/1990	Field Duplicate	SSFL Legacy Dat	AnalTech	268493.2064	1787829.423	no	Duplicate result
OCY (SWMU 7.4)	WS-07	VOC-3366	8010	1,2-Dichlorobenzene	0.5	µg/L	U	0.5	6/28/1990	Field Duplicate	SSFL Legacy Dat	AnalTech	268493.2064	1787829.423	no	Constituent is not a COPC/CPEC. Constituent was never detected in Group 6 groundwater wells
OCY (SWMU 7.4)	WS-07	VOC-3366	8010	1,2-Dichloroethane	0.2	µg/L	U	0.2	6/28/1990	Field Duplicate	SSFL Legacy Dat	AnalTech	268493.2064	1787829.423	no	Duplicate result
OCY (SWMU 7.4)	WS-07	VOC-3366	8010	1,2-Dichloropropane	0.2	µg/L	U	0.2	6/28/1990	Field Duplicate	SSFL Legacy Dat	AnalTech	268493.2064	1787829.423	no	Constituent is not a COPC/CPEC. Constituent was never detected in Group 6 groundwater wells
OCY (SWMU 7.4)	WS-07	VOC-3366	8010	1,3-Dichlorobenzene	0.5	µg/L	U	0.5	6/28/1990	Field Duplicate	SSFL Legacy Dat	AnalTech	268493.2064	1787829.423	no	Constituent is not a COPC/CPEC. Constituent was never detected in Group 6 groundwater wells
OCY (SWMU 7.4)	WS-07	VOC-3366	8010	1,4-Dichlorobenzene	0.5	µg/L	U	0.5	6/28/1990	Field Duplicate	SSFL Legacy Dat	AnalTech	268493.2064	1787829.423	no	Constituent is not a COPC/CPEC. Constituent was never detected in Group 6 groundwater wells
OCY (SWMU 7.4)	WS-07	VOC-3366	8010	Bromodichloromethane	0.2	µg/L	U	0.2	6/28/1990	Field Duplicate	SSFL Legacy Dat	AnalTech	268493.2064	1787829.423	no	Constituent is not a COPC/CPEC. Constituent was never detected in Group 6 groundwater wells
OCY (SWMU 7.4)	WS-07	VOC-3366	8010	Bromoform	0.2	µg/L	U	0.2	6/28/1990	Field Duplicate	SSFL Legacy Dat	AnalTech	268493.2064	1787829.423	no	Constituent is not a COPC/CPEC. Constituent was never detected in Group 6 groundwater wells
OCY (SWMU 7.4)	WS-07	VOC-3366	8010	Bromomethane	0.2	µg/L	U	0.2	6/28/1990	Field Duplicate	SSFL Legacy Dat	AnalTech	268493.2064	1787829.423	no	Constituent is not a COPC/CPEC. Constituent was never detected in Group 6 groundwater wells
OCY (SWMU 7.4)	WS-07	VOC-3366	8010	Carbon tetrachloride	0.2	µg/L	U	0.2	6/28/1990	Field Duplicate	SSFL Legacy Dat	AnalTech	268493.2064	1787829.423	no	Constituent is not a COPC/CPEC. Constituent was never detected in Group 6 groundwater wells
OCY (SWMU 7.4)	WS-07	VOC-3366	8010	Chlorobenzene	0.5	µg/L	U	0.5	6/28/1990	Field Duplicate	SSFL Legacy Dat	AnalTech	268493.2064	1787829.423	no	Constituent is not a COPC/CPEC. Constituent was never detected in Group 6 groundwater wells
OCY (SWMU 7.4)	WS-07	VOC-3366	8010	Chloroethane	0.2	µg/L	U	0.2	6/28/1990	Field Duplicate	SSFL Legacy Dat	AnalTech	268493.2064	1787829.423	no	Constituent is not a COPC/CPEC. Constituent was never detected in Group 6 groundwater wells
OCY (SWMU 7.4)	WS-07	VOC-3366	8010	Chloroform	0.2	µg/L	U	0.2	6/28/1990	Field Duplicate	SSFL Legacy Dat	AnalTech	268493.2064	1787829.423	no	Constituent is not a COPC/CPEC. Constituent was never detected in Group 6 groundwater wells
OCY (SWMU 7.4)	WS-07	VOC-3366	8010	Chloromethane	0.2	µg/L	U	0.2	6/28/1990	Field Duplicate	SSFL Legacy Dat	AnalTech	268493.2064	1787829.423	no	Duplicate result
OCY (SWMU 7.4)	WS-07	VOC-3366	8010	cis-1,2-Dichloroethene	0.27	µg/L			6/28/1990	Field Duplicate	SSFL Legacy Dat	AnalTech	268493.2064	1787829.423	no	Duplicate result
OCY (SWMU 7.4)	WS-07	VOC-3366	8010	cis-1,3-Dichloropropene	0.2	µg/L	U	0.2	6/28/1990	Field Duplicate	SSFL Legacy Dat	AnalTech	268493.2064	1787829.423	no	Constituent is not a COPC/CPEC. Constituent was never detected in Group 6 groundwater wells
OCY (SWMU 7.4)	WS-07	VOC-3366	8010	Dibromochloromethane	0.2	µg/L	U	0.2	6/28/1990	Field Duplicate	SSFL Legacy Dat	AnalTech	268493.2064	1787829.423	no	Constituent is not a COPC/CPEC. Constituent was never detected in Group 6 groundwater wells
OCY (SWMU 7.4)	WS-07	VOC-3366	8010	Dichlorodifluoroethane	0.2	µg/L	U	0.2	6/28/1990	Field Duplicate	SSFL Legacy Dat	AnalTech	268493.2064	1787829.423	no	Constituent is not a COPC/CPEC. Constituent was never detected in Group 6 groundwater wells
OCY (SWMU 7.4)	WS-07	VOC-3366	8010	Methylene chloride	2	µg/L	U	2	6/28/1990	Field Duplicate	SSFL Legacy Dat	AnalTech	268493.2064	1787829.423	no	Duplicate result
OCY (SWMU 7.4)	WS-07	VOC-3366	8010	Tetrachloroethene	0.2	µg/L	U	0.2	6/28/1990	Field Duplicate	SSFL Legacy Dat	AnalTech	268493.2064	1787829.423	no	Duplicate result
OCY (SWMU 7.4)	WS-07	VOC-3366	8010	trans-1,2-Dichloroethene	0.2	µg/L	U	0.2	6/28/1990	Field Duplicate	SSFL Legacy Dat	AnalTech	268493.2064	1787829.423	no	Duplicate result
OCY (SWMU 7.4)	WS-07	VOC-3366	8010	trans-1,3-Dichloropropene	0.2	µg/L	U	0.2	6/28/1990	Field Duplicate	SSFL Legacy Dat	AnalTech	268493.2064	1787829.423	no	Constituent is not a COPC/CPEC. Constituent was never detected in Group 6 groundwater wells
OCY (SWMU 7.4)	WS-07	VOC-3366	8010	Trichloroethene	0.79	µg/L			6/28/1990	Field Duplicate	SSFL Legacy Dat	AnalTech	268493.2064	1787829.423	no	Duplicate result
OCY (SWMU 7.4)	WS-07	VOC-3366	8010	Trichlorofluoromethane	2	µg/L	U	2	6/28/1990	Field Duplicate	SSFL Legacy Dat	AnalTech	268493.2064	1787829.423	no	Constituent is not a COPC/CPEC. Constituent was never detected in Group 6 groundwater wells
OCY (SWMU 7.4)	WS-07	VOC-3366	8010	Vinyl chloride	0.2	µg/L	U	0.2	6/28/1990	Field Duplicate	SSFL Legacy Dat	AnalTech	268493.2064	1787829.423	no	Constituent is not a COPC/CPEC. Constituent was never detected in Group 6 groundwater wells
OCY (SWMU 7.4)	WS-07	VOC-3367	8010	1,1,1-Trichloroethane	0.2	µg/L	U	0.2	6/28/1990	Primary Sample	SSFL Legacy Dat	AnalTech	268493.2064	1787829.423	yes	
OCY (SWMU 7.4)	WS-07	VOC-3367	8010	1,1,2,2-Tetrachloroethane	0.2	µg/L	U	0.2	6/28/1990	Primary Sample	SSFL Legacy Dat	AnalTech	268493.2064	1787829.423	no	Constituent is not a COPC/CPEC. Constituent was never detected in Group 6 groundwater wells
OCY (SWMU 7.4)	WS-07	VOC-3367	8010	1,1,2-Trichloroethane	0.2	µg/L	U	0.2	6/28/1990	Primary Sample	SSFL Legacy Dat	AnalTech	268493.2064	1787829.423	no	Constituent is not a COPC/CPEC. Constituent was never detected in Group 6 groundwater wells
OCY (SWMU 7.4)	WS-07	VOC-3367	8010	1,1-Dichloroethane	0.2	µg/L	U	0.2	6/28/1990	Primary Sample	SSFL Legacy Dat	AnalTech	268493.2064	1787829.423	yes	
OCY (SWMU 7.4)	WS-07	VOC-3367	8010	1,1-Dichloroethene	0.2	µg/L	U	0.2	6/28/1990	Primary Sample	SSFL Legacy Dat	AnalTech	268493.2064	1787829.423	yes	
OCY (SWMU 7.4)	WS-07	VOC-3367	8010	1,2-Dichlorobenzene	0.5	µg/L	U	0.5	6/28/1990	Primary Sample	SSFL Legacy Dat	AnalTech	268493.2064	1787829.423	no	Constituent is not a COPC/CPEC. Constituent was never detected in Group 6 groundwater wells
OCY (SWMU 7.4)	WS-07	VOC-3367	8010	1,2-Dichloroethane	0.2	µg/L	U	0.2	6/28/1990	Primary Sample	SSFL Legacy Dat	AnalTech	268493.2064	1787829.423	yes	
OCY (SWMU 7.4)	WS-07	VOC-3367	8010	1,2-Dichloropropane	0.2	µg/L	U	0.2	6/28/1990	Primary Sample	SSFL Legacy Dat	AnalTech	268493.2064	1787829.423	no	Constituent is not a COPC/CPEC. Constituent was never detected in Group 6 groundwater wells
OCY (SWMU 7.4)	WS-07	VOC-3367	8010	1,3-Dichlorobenzene	0.5	µg/L	U	0.5	6/28/1990	Primary Sample	SSFL Legacy Dat	AnalTech	268493.2064	1787829.423	no	Constituent is not a COPC/CPEC. Constituent was never detected in Group 6 groundwater wells
OCY (SWMU 7.4)	WS-07	VOC-3367	8010	1,4-Dichlorobenzene	0.5	µg/L	U	0.5	6/28/1990	Primary Sample	SSFL Legacy Dat	AnalTech	268493.2064	1787829.423	no	Constituent is not a COPC/CPEC. Constituent was never detected in Group 6 groundwater wells
OCY (SWMU 7.4)	WS-07	VOC-3367	8010	Bromodichloromethane	0.2	µg/L	U	0.2	6/28/1990	Primary Sample	SSFL Legacy Dat	AnalTech	268493.2064	1787829.423	no	Constituent is not a COPC/CPEC. Constituent was never detected in Group 6 groundwater wells
OCY (SWMU 7.4)	WS-07	VOC-3367	8010	Bromoform	0.2	µg/L	U	0.2	6/28/1990	Primary Sample	SSFL Legacy Dat	AnalTech	268493.2064	1787829.423	no	Constituent is not a COPC/CPEC. Constituent was never detected in Group 6 groundwater wells
OCY (SWMU 7.4)	WS-07	VOC-3367	8010	Bromomethane	0.2	µg/L	U	0.2	6/28/1990	Primary Sample	SSFL Legacy Dat	AnalTech	268493.2064	1787829.423	no	Constituent is not a COPC/CPEC. Constituent was never detected in Group 6 groundwater wells
OCY (SWMU 7.4)	WS-07	VOC-3367	8010	Carbon tetrachloride	0.2	µg/L	U	0.2	6/28/1990	Primary Sample	SSFL Legacy Dat	AnalTech	268493.2064	1787829.423	no	Constituent is not a COPC/CPEC. Constituent was never detected in Group 6 groundwater wells
OCY (SWMU 7.4)	WS-07	VOC-3367	8010	Chlorobenzene	0.5	µg/L	U	0.5	6/28/1990	Primary Sample	SSFL Legacy Dat	AnalTech	268493.2064	1787829.423	no	Constituent is not a COPC/CPEC. Constituent was never detected in Group 6 groundwater wells
OCY (SWMU 7.4)	WS-07	VOC-3367	8010	Chloroethane	0.2	µg/L	U	0.2	6/28/1990	Primary Sample	SSFL Legacy Dat	AnalTech	268493.2064	1787829.423	no	Constituent is not a COPC/CPEC. Constituent was never detected in Group 6 groundwater wells

SWMU/AOC	Well Identification	Sample Identification	Analytical Method	Analyte	Concentration	Units	Project Qualifier	Detection Limit	Collection Date	Sample Type	SDG Number	Analytical Laboratory	Northings	Eastings	Included in Risk Assessment	Rationale for Risk Exclusion
OCY (SWMU 7.4)	WS-07	VOC-3367	8010	Chloroform	0.2	µg/L	U	0.2	6/28/1990	Primary Sample	SSFL Legacy Dat	AnalTech	268493.2064	1787829.423	no	Constituent is not a COPC/CPEC. Constituent was never detected in Group 6 groundwater wells
OCY (SWMU 7.4)	WS-07	VOC-3367	8010	Chloromethane	0.2	µg/L	U	0.2	6/28/1990	Primary Sample	SSFL Legacy Dat	AnalTech	268493.2064	1787829.423	yes	
OCY (SWMU 7.4)	WS-07	VOC-3367	8010	cis-1,2-Dichloroethene	0.35	µg/L			6/28/1990	Primary Sample	SSFL Legacy Dat	AnalTech	268493.2064	1787829.423	yes	
OCY (SWMU 7.4)	WS-07	VOC-3367	8010	cis-1,3-Dichloropropene	0.2	µg/L	U	0.2	6/28/1990	Primary Sample	SSFL Legacy Dat	AnalTech	268493.2064	1787829.423	no	Constituent is not a COPC/CPEC. Constituent was never detected in Group 6 groundwater wells
OCY (SWMU 7.4)	WS-07	VOC-3367	8010	Dibromochloromethane	0.2	µg/L	U	0.2	6/28/1990	Primary Sample	SSFL Legacy Dat	AnalTech	268493.2064	1787829.423	no	Constituent is not a COPC/CPEC. Constituent was never detected in Group 6 groundwater wells
OCY (SWMU 7.4)	WS-07	VOC-3367	8010	Dichlorodifluoroethane	0.2	µg/L	U	0.2	6/28/1990	Primary Sample	SSFL Legacy Dat	AnalTech	268493.2064	1787829.423	no	Constituent is not a COPC/CPEC. Constituent was never detected in Group 6 groundwater wells
OCY (SWMU 7.4)	WS-07	VOC-3367	8010	Methylene chloride	2	µg/L	U	2	6/28/1990	Primary Sample	SSFL Legacy Dat	AnalTech	268493.2064	1787829.423	yes	
OCY (SWMU 7.4)	WS-07	VOC-3367	8010	Tetrachloroethene	0.2	µg/L	U	0.2	6/28/1990	Primary Sample	SSFL Legacy Dat	AnalTech	268493.2064	1787829.423	yes	
OCY (SWMU 7.4)	WS-07	VOC-3367	8010	trans-1,2-Dichloroethene	0.2	µg/L	U	0.2	6/28/1990	Primary Sample	SSFL Legacy Dat	AnalTech	268493.2064	1787829.423	yes	
OCY (SWMU 7.4)	WS-07	VOC-3367	8010	trans-1,3-Dichloropropene	0.2	µg/L	U	0.2	6/28/1990	Primary Sample	SSFL Legacy Dat	AnalTech	268493.2064	1787829.423	no	Constituent is not a COPC/CPEC. Constituent was never detected in Group 6 groundwater wells
OCY (SWMU 7.4)	WS-07	VOC-3367	8010	Trichloroethene	0.94	µg/L			6/28/1990	Primary Sample	SSFL Legacy Dat	AnalTech	268493.2064	1787829.423	yes	
OCY (SWMU 7.4)	WS-07	VOC-3367	8010	Trichlorofluoromethane	2	µg/L	U	2	6/28/1990	Primary Sample	SSFL Legacy Dat	AnalTech	268493.2064	1787829.423	no	Constituent is not a COPC/CPEC. Constituent was never detected in Group 6 groundwater wells
OCY (SWMU 7.4)	WS-07	VOC-3367	8010	Vinyl chloride	0.2	µg/L	U	0.2	6/28/1990	Primary Sample	SSFL Legacy Dat	AnalTech	268493.2064	1787829.423	no	Constituent is not a COPC/CPEC. Constituent was never detected in Group 6 groundwater wells
OCY (SWMU 7.4)	WS-07	VOC-3368	8010	1,1,1-Trichloroethane	0.2	µg/L	U	0.2	12/6/1990	Primary Sample	SSFL Legacy Dat	AnalTech	268493.2064	1787829.423	yes	
OCY (SWMU 7.4)	WS-07	VOC-3368	8010	1,1,2,2-Tetrachloroethane	0.2	µg/L	U	0.2	12/6/1990	Primary Sample	SSFL Legacy Dat	AnalTech	268493.2064	1787829.423	no	Constituent is not a COPC/CPEC. Constituent was never detected in Group 6 groundwater wells
OCY (SWMU 7.4)	WS-07	VOC-3368	8010	1,1,2-Trichloroethane	0.2	µg/L	U	0.2	12/6/1990	Primary Sample	SSFL Legacy Dat	AnalTech	268493.2064	1787829.423	no	Constituent is not a COPC/CPEC. Constituent was never detected in Group 6 groundwater wells
OCY (SWMU 7.4)	WS-07	VOC-3368	8010	1,1-Dichloroethane	0.2	µg/L	U	0.2	12/6/1990	Primary Sample	SSFL Legacy Dat	AnalTech	268493.2064	1787829.423	yes	
OCY (SWMU 7.4)	WS-07	VOC-3368	8010	1,1-Dichloroethene	0.2	µg/L	U	0.2	12/6/1990	Primary Sample	SSFL Legacy Dat	AnalTech	268493.2064	1787829.423	yes	
OCY (SWMU 7.4)	WS-07	VOC-3368	8010	1,2-Dichlorobenzene	0.5	µg/L	U	0.5	12/6/1990	Primary Sample	SSFL Legacy Dat	AnalTech	268493.2064	1787829.423	no	Constituent is not a COPC/CPEC. Constituent was never detected in Group 6 groundwater wells
OCY (SWMU 7.4)	WS-07	VOC-3368	8010	1,2-Dichloroethane	0.2	µg/L	U	0.2	12/6/1990	Primary Sample	SSFL Legacy Dat	AnalTech	268493.2064	1787829.423	yes	
OCY (SWMU 7.4)	WS-07	VOC-3368	8010	1,2-Dichloropropane	0.2	µg/L	U	0.2	12/6/1990	Primary Sample	SSFL Legacy Dat	AnalTech	268493.2064	1787829.423	no	Constituent is not a COPC/CPEC. Constituent was never detected in Group 6 groundwater wells
OCY (SWMU 7.4)	WS-07	VOC-3368	8010	1,3-Dichlorobenzene	0.5	µg/L	U	0.5	12/6/1990	Primary Sample	SSFL Legacy Dat	AnalTech	268493.2064	1787829.423	no	Constituent is not a COPC/CPEC. Constituent was never detected in Group 6 groundwater wells
OCY (SWMU 7.4)	WS-07	VOC-3368	8010	1,4-Dichlorobenzene	0.5	µg/L	U	0.5	12/6/1990	Primary Sample	SSFL Legacy Dat	AnalTech	268493.2064	1787829.423	no	Constituent is not a COPC/CPEC. Constituent was never detected in Group 6 groundwater wells
OCY (SWMU 7.4)	WS-07	VOC-3368	8010	Bromodichloromethane	0.2	µg/L	U	0.2	12/6/1990	Primary Sample	SSFL Legacy Dat	AnalTech	268493.2064	1787829.423	no	Constituent is not a COPC/CPEC. Constituent was never detected in Group 6 groundwater wells
OCY (SWMU 7.4)	WS-07	VOC-3368	8010	Bromoform	0.2	µg/L	U	0.2	12/6/1990	Primary Sample	SSFL Legacy Dat	AnalTech	268493.2064	1787829.423	no	Constituent is not a COPC/CPEC. Constituent was never detected in Group 6 groundwater wells
OCY (SWMU 7.4)	WS-07	VOC-3368	8010	Bromomethane	0.2	µg/L	U	0.2	12/6/1990	Primary Sample	SSFL Legacy Dat	AnalTech	268493.2064	1787829.423	no	Constituent is not a COPC/CPEC. Constituent was never detected in Group 6 groundwater wells
OCY (SWMU 7.4)	WS-07	VOC-3368	8010	Carbon tetrachloride	0.2	µg/L	U	0.2	12/6/1990	Primary Sample	SSFL Legacy Dat	AnalTech	268493.2064	1787829.423	no	Constituent is not a COPC/CPEC. Constituent was never detected in Group 6 groundwater wells
OCY (SWMU 7.4)	WS-07	VOC-3368	8010	Chlorobenzene	0.5	µg/L	U	0.5	12/6/1990	Primary Sample	SSFL Legacy Dat	AnalTech	268493.2064	1787829.423	no	Constituent is not a COPC/CPEC. Constituent was never detected in Group 6 groundwater wells
OCY (SWMU 7.4)	WS-07	VOC-3368	8010	Chloroethane	0.2	µg/L	U	0.2	12/6/1990	Primary Sample	SSFL Legacy Dat	AnalTech	268493.2064	1787829.423	no	Constituent is not a COPC/CPEC. Constituent was never detected in Group 6 groundwater wells
OCY (SWMU 7.4)	WS-07	VOC-3368	8010	Chloroform	0.2	µg/L	U	0.2	12/6/1990	Primary Sample	SSFL Legacy Dat	AnalTech	268493.2064	1787829.423	no	Constituent is not a COPC/CPEC. Constituent was never detected in Group 6 groundwater wells
OCY (SWMU 7.4)	WS-07	VOC-3368	8010	Chloromethane	0.2	µg/L	U	0.2	12/6/1990	Primary Sample	SSFL Legacy Dat	AnalTech	268493.2064	1787829.423	yes	
OCY (SWMU 7.4)	WS-07	VOC-3368	8010	cis-1,2-Dichloroethene	0.2	µg/L	U	0.2	12/6/1990	Primary Sample	SSFL Legacy Dat	AnalTech	268493.2064	1787829.423	yes	
OCY (SWMU 7.4)	WS-07	VOC-3368	8010	cis-1,3-Dichloropropene	0.2	µg/L	U	0.2	12/6/1990	Primary Sample	SSFL Legacy Dat	AnalTech	268493.2064	1787829.423	no	Constituent is not a COPC/CPEC. Constituent was never detected in Group 6 groundwater wells
OCY (SWMU 7.4)	WS-07	VOC-3368	8010	Dibromochloromethane	0.2	µg/L	U	0.2	12/6/1990	Primary Sample	SSFL Legacy Dat	AnalTech	268493.2064	1787829.423	no	Constituent is not a COPC/CPEC. Constituent was never detected in Group 6 groundwater wells
OCY (SWMU 7.4)	WS-07	VOC-3368	8010	Dichlorodifluoroethane	0.2	µg/L	U	0.2	12/6/1990	Primary Sample	SSFL Legacy Dat	AnalTech	268493.2064	1787829.423	no	Constituent is not a COPC/CPEC. Constituent was never detected in Group 6 groundwater wells
OCY (SWMU 7.4)	WS-07	VOC-3368	8010	Methylene chloride	2	µg/L	U	2	12/6/1990	Primary Sample	SSFL Legacy Dat	AnalTech	268493.2064	1787829.423	yes	
OCY (SWMU 7.4)	WS-07	VOC-3368	8010	Tetrachloroethene	0.2	µg/L	U	0.2	12/6/1990	Primary Sample	SSFL Legacy Dat	AnalTech	268493.2064	1787829.423	yes	
OCY (SWMU 7.4)	WS-07	VOC-3368	8010	trans-1,2-Dichloroethene	0.2	µg/L	U	0.2	12/6/1990	Primary Sample	SSFL Legacy Dat	AnalTech	268493.2064	1787829.423	yes	
OCY (SWMU 7.4)	WS-07	VOC-3368	8010	trans-1,3-Dichloropropene	0.2	µg/L	U	0.2	12/6/1990	Primary Sample	SSFL Legacy Dat	AnalTech	268493.2064	1787829.423	no	Constituent is not a COPC/CPEC. Constituent was never detected in Group 6 groundwater wells
OCY (SWMU 7.4)	WS-07	VOC-3368	8010	Trichloroethene	0.7	µg/L			12/6/1990	Primary Sample	SSFL Legacy Dat	AnalTech	268493.2064	1787829.423	yes	
OCY (SWMU 7.4)	WS-07	VOC-3368	8010	Trichlorofluoromethane	2	µg/L	U	2	12/6/1990	Primary Sample	SSFL Legacy Dat	AnalTech	268493.2064	1787829.423	no	Constituent is not a COPC/CPEC. Constituent was never detected in Group 6 groundwater wells
OCY (SWMU 7.4)	WS-07	VOC-3368	8010	Vinyl chloride	0.2	µg/L	U	0.2	12/6/1990	Primary Sample	SSFL Legacy Dat	AnalTech	268493.2064	1787829.423	no	Constituent is not a COPC/CPEC. Constituent was never detected in Group 6 groundwater wells
OCY (SWMU 7.4)	WS-07	VOC-3369	8010	1,1,1-Trichloroethane	0.2	µg/L	U	0.2	12/6/1990	Field Duplicate	SSFL Legacy Dat	AnalTech	268493.2064	1787829.423	no	Duplicate result
OCY (SWMU 7.4)	WS-07	VOC-3369	8010	1,1,2,2-Tetrachloroethane	0.2	µg/L	U	0.2	12/6/1990	Field Duplicate	SSFL Legacy Dat	AnalTech	268493.2064	1787829.423	no	Constituent is not a COPC/CPEC. Constituent was never detected in Group 6 groundwater wells
OCY (SWMU 7.4)	WS-07	VOC-3369	8010	1,1,2-Trichloroethane	0.2	µg/L	U	0.2	12/6/1990	Field Duplicate	SSFL Legacy Dat	AnalTech	268493.2064	1787829.423	no	Constituent is not a COPC/CPEC. Constituent was never detected in Group 6 groundwater wells
OCY (SWMU 7.4)	WS-07	VOC-3369	8010	1,1-Dichloroethane	0.2	µg/L	U	0.2	12/6/1990	Field Duplicate	SSFL Legacy Dat	AnalTech	268493.2064	1787829.423	no	Duplicate result
OCY (SWMU 7.4)	WS-07	VOC-3369	8010	1,1-Dichloroethene	0.2	µg/L	U	0.2	12/6/1990	Field Duplicate	SSFL Legacy Dat	AnalTech	268493.2064	1787829.423	no	Duplicate result
OCY (SWMU 7.4)	WS-07	VOC-3369	8010	1,2-Dichlorobenzene	0.5	µg/L	U	0.5	12/6/1990	Field Duplicate	SSFL Legacy Dat	AnalTech	268493.2064	1787829.423	no	Constituent is not a COPC/CPEC. Constituent was never detected in Group 6 groundwater wells
OCY (SWMU 7.4)	WS-07	VOC-3369	8010	1,2-Dichloroethane	0.2	µg/L	U	0.2	12/6/1990	Field Duplicate	SSFL Legacy Dat	AnalTech	268493.2064	1787829.423	no	Duplicate result
OCY (SWMU 7.4)	WS-07	VOC-3369	8010	1,2-Dichloropropane	0.2	µg/L	U	0.2	12/6/1990	Field Duplicate	SSFL Legacy Dat	AnalTech	268493.2064	1787829.423	no	Constituent is not a COPC/CPEC. Constituent was never detected in Group 6 groundwater wells
OCY (SWMU 7.4)	WS-07	VOC-3369	8010	1,3-Dichlorobenzene	0.5	µg/L	U	0.5	12/6/1990	Field Duplicate	SSFL Legacy Dat	AnalTech	268493.2064	1787829.423	no	Constituent is not a COPC/CPEC. Constituent was never detected in Group 6 groundwater wells
OCY (SWMU 7.4)	WS-07	VOC-3369	8010	1,4-Dichlorobenzene	0.5	µg/L	U	0.5	12/6/1990	Field Duplicate	SSFL Legacy Dat	AnalTech	268493.2064	1787829.423	no	Constituent is not a COPC/CPEC. Constituent was never detected in Group 6 groundwater wells
OCY (SWMU 7.4)	WS-07	VOC-3369	8010	Bromodichloromethane	0.2	µg/L	U	0.2	12/6/1990	Field Duplicate	SSFL Legacy Dat	AnalTech	268493.2064	1787829.423	no	Constituent is not a COPC/CPEC. Constituent was never detected in Group 6 groundwater wells
OCY (SWMU 7.4)	WS-07	VOC-3369	8010	Bromoform	0.2	µg/L	U	0.2	12/6/1990	Field Duplicate	SSFL Legacy Dat	AnalTech	268493.2064	1787829.423	no	Constituent is not a COPC/CPEC. Constituent was never detected in Group 6 groundwater wells
OCY (SWMU 7.4)	WS-07	VOC-3369	8010	Bromomethane	0.2	µg/L	U	0.2	12/6/1990	Field Duplicate	SSFL Legacy Dat	AnalTech	268493.2064	1787829.423	no	Constituent is not a COPC/CPEC. Constituent was never detected in Group 6 groundwater wells
OCY (SWMU 7.4)	WS-07	VOC-3369	8010	Carbon tetrachloride	0.2	µg/L	U	0.2	12/6/1990	Field Duplicate	SSFL Legacy Dat	AnalTech	268493.2064	1787829.423	no	Constituent is not a COPC/CPEC. Constituent was never detected in Group 6 groundwater wells
OCY (SWMU 7.4)	WS-07	VOC-3369	8010	Chlorobenzene	0.5	µg/L	U	0.5	12/6/1990	Field Duplicate	SSFL Legacy Dat	AnalTech	268493.2064	1787829.423	no	Constituent is not a COPC/CPEC. Constituent was never detected in Group 6 groundwater wells
OCY (SWMU 7.4)	WS-07	VOC-3369	8010	Chloroethane	0.2	µg/L	U	0.2	12/6/1990	Field Duplicate	SSFL Legacy Dat	AnalTech	268493.2064	1787829.423	no	Constituent is not a COPC/CPEC. Constituent was never detected in Group 6 groundwater wells
OCY (SWMU 7.4)	WS-07	VOC-3369	8010	Chloroform	0.2	µg/L	U	0.2	12/6/1990	Field Duplicate	SSFL Legacy Dat	AnalTech	268493.2064	1787829.423	no	Constituent is not a COPC/CPEC. Constituent was never detected in Group 6 groundwater wells
OCY (SWMU 7.4)	WS-07	VOC-3369	8010	Chloromethane	0.2	µg/L	U	0.2	12/6/1990	Field Duplicate	SSFL Legacy Dat	AnalTech	268493.2064	1787829.423	no	Duplicate result
OCY (SWMU 7.4)	WS-07	VOC-3369	8010	cis-1,2-Dichloroethene	0.2	µg/L	U	0.2	12/6/1990	Field Duplicate	SSFL Legacy Dat	AnalTech	268493.2064	1787829.423	no	Duplicate result
OCY (SWMU 7.4)	WS-07	VOC-3369	8010	cis-1,3-Dichloropropene	0.2	µg/L	U	0.2	12/6/1990	Field Duplicate	SSFL Legacy Dat	AnalTech	268493.2064	1787829.423	no	Constituent is not a COPC/CPEC. Constituent was never detected in Group 6 groundwater wells
OCY (SWMU 7.4)	WS-07	VOC-3369	8010	Dibromochloromethane	0.2	µg/L	U	0.2	12/6/1990	Field Duplicate	SSFL Legacy Dat	AnalTech	268493.2064	1787829.423	no	Constituent is not a COPC/CPEC. Constituent was never detected in Group 6 groundwater wells
OCY (SWMU 7.4)	WS-07	VOC-3369	8010	Dichlorodifluoroethane	0.2	µg/L	U	0.2	12/6/1990	Field Duplicate	SSFL Legacy Dat	AnalTech	268493.2064	1787829.423	no	Constituent is not a COPC/CPEC. Constituent was never detected in Group 6 groundwater wells
OCY (SWMU 7.4)	WS-07	VOC-3369	8010	Methylene chloride	2	µg/L	U	2	12/6/1990	Field Duplicate	SSFL Legacy Dat	AnalTech	268493.2064	1787829.423	no	Duplicate result
OCY (SWMU 7.4)	WS-07	VOC-3369	8010	Tetrachloroethene	0.2	µg/L	U	0.2	12/6/1990	Field Duplicate	SSFL Legacy Dat	AnalTech	268493.2064	1787829.423	no	Duplicate result
OCY (SWMU 7.4)	WS-07	VOC-3369	8010	trans-1,2-Dichloroethene	0.2	µg/L	U	0.2	12/6/1990	Field Duplicate	SSFL Legacy Dat	AnalTech	268493.2064	1787829.423	no	Duplicate result
OCY (SWMU 7.4)	WS-07	VOC-3369	8010	trans-1,3-Dichloropropene	0.2	µg/L	U	0.2	12/6/1990	Field Duplicate	SSFL Legacy Dat	AnalTech	268493.2064	1787829.423	no	Constituent is not a COPC/CPEC. Constituent was never detected in Group 6 groundwater wells
OCY (SWMU 7.4)	WS-07	VOC-3369	8010	Trichloroethene	0.83	µg/L			12/6/1990	Field Duplicate	SSFL Legacy Dat	AnalTech	268493.2064	1787829.423	no	Duplicate result
OCY (SWMU 7.4)	WS-07	VOC-3369	8010	Trichlorofluoromethane	2	µg/L	U	2	12/6/1990	Field Duplicate	SSFL Legacy Dat	AnalTech	268493.2064	1787829.423	no	Constituent is not a COPC/CPEC. Constituent was never detected in Group 6 groundwater wells
OCY (SWMU 7.4)	WS-07	VOC-3369	8010	Vinyl chloride	0.2	µg/L	U	0.2	12/6/1990	Field Duplicate	SSFL Legacy Dat	AnalTech	268493.2064	1787829.423	no	Constituent is not a COPC/CPEC. Constituent was never detected in Group 6 groundwater wells
OCY (SWMU 7.4)	WS-07	VOC-3370	8010	1,1,1-Trichloroethane	0.2	µg/L	U	0.2	3/8/1991	Primary Sample	SSFL Legacy Dat	AnalTech	268493.2064	1787829.423	yes	
OCY (SWMU 7.4)	WS-07	VOC-3370	8010	1,1,2,2-Tetrachloroethane	0.2	µg/L	U	0.2	3/8/1991	Primary Sample	SSFL Legacy Dat	AnalTech	268493.2064	1787829.423	no	Constituent is not a COPC/CPEC. Constituent was never detected in Group 6 groundwater wells
OCY (SWMU 7.4)	WS-07	VOC-3370	8010	1,1,2-Trichloroethane	0.2	µg/L	U	0.2	3/8/1991	Primary Sample	SSFL Legacy Dat	AnalTech	268493.2064	1787829.423	no	Constituent is not a COPC/CPEC. Constituent was never detected in Group 6 groundwater wells
OCY (SWMU 7.4)	WS-07	VOC-3370	8010	1,1-Dichloroethane	0.2	µg/L	U	0.2	3/8/1991	Primary Sample	SSFL Legacy Dat	AnalTech	268493.2064	1787829.423	yes	
OCY (SWMU 7.4)	WS-07	VOC-3370	8010	1,1-Dichloroethene	0.2	µg/L	U	0.2	3/8/1991	Primary Sample	SSFL Legacy Dat	AnalTech	268493.2064	1787829.423	yes	

SWMU/AOC	Well Identification	Sample Identification	Analytical Method	Analyte	Concentration	Units	Project Qualifier	Detection Limit	Collection Date	Sample Type	SDG Number	Analytical Laboratory	Northings	Eastings	Included in Risk Assessment	Rationale for Risk Exclusion
OCY (SWMU 7.4)	WS-07	VOC-3370	8010	1,2-Dichlorobenzene	0.5	µg/L	U	0.5	3/8/1991	Primary Sample	SSFL Legacy Dat	AnalTech	268493.2064	1787829.423	no	Constituent is not a COPC/CPEC. Constituent was never detected in Group 6 groundwater wells
OCY (SWMU 7.4)	WS-07	VOC-3370	8010	1,2-Dichloroethane	0.2	µg/L	U	0.2	3/8/1991	Primary Sample	SSFL Legacy Dat	AnalTech	268493.2064	1787829.423	yes	
OCY (SWMU 7.4)	WS-07	VOC-3370	8010	1,2-Dichloropropane	0.2	µg/L	U	0.2	3/8/1991	Primary Sample	SSFL Legacy Dat	AnalTech	268493.2064	1787829.423	no	Constituent is not a COPC/CPEC. Constituent was never detected in Group 6 groundwater wells
OCY (SWMU 7.4)	WS-07	VOC-3370	8010	1,3-Dichlorobenzene	0.5	µg/L	U	0.5	3/8/1991	Primary Sample	SSFL Legacy Dat	AnalTech	268493.2064	1787829.423	no	Constituent is not a COPC/CPEC. Constituent was never detected in Group 6 groundwater wells
OCY (SWMU 7.4)	WS-07	VOC-3370	8010	1,4-Dichlorobenzene	0.5	µg/L	U	0.5	3/8/1991	Primary Sample	SSFL Legacy Dat	AnalTech	268493.2064	1787829.423	no	Constituent is not a COPC/CPEC. Constituent was never detected in Group 6 groundwater wells
OCY (SWMU 7.4)	WS-07	VOC-3370	8010	Bromodichloromethane	0.2	µg/L	U	0.2	3/8/1991	Primary Sample	SSFL Legacy Dat	AnalTech	268493.2064	1787829.423	no	Constituent is not a COPC/CPEC. Constituent was never detected in Group 6 groundwater wells
OCY (SWMU 7.4)	WS-07	VOC-3370	8010	Bromoform	0.2	µg/L	U	0.2	3/8/1991	Primary Sample	SSFL Legacy Dat	AnalTech	268493.2064	1787829.423	no	Constituent is not a COPC/CPEC. Constituent was never detected in Group 6 groundwater wells
OCY (SWMU 7.4)	WS-07	VOC-3370	8010	Bromomethane	0.2	µg/L	U	0.2	3/8/1991	Primary Sample	SSFL Legacy Dat	AnalTech	268493.2064	1787829.423	no	Constituent is not a COPC/CPEC. Constituent was never detected in Group 6 groundwater wells
OCY (SWMU 7.4)	WS-07	VOC-3370	8010	Carbon tetrachloride	0.2	µg/L	U	0.2	3/8/1991	Primary Sample	SSFL Legacy Dat	AnalTech	268493.2064	1787829.423	no	Constituent is not a COPC/CPEC. Constituent was never detected in Group 6 groundwater wells
OCY (SWMU 7.4)	WS-07	VOC-3370	8010	Chlorobenzene	0.5	µg/L	U	0.5	3/8/1991	Primary Sample	SSFL Legacy Dat	AnalTech	268493.2064	1787829.423	no	Constituent is not a COPC/CPEC. Constituent was never detected in Group 6 groundwater wells
OCY (SWMU 7.4)	WS-07	VOC-3370	8010	Chloroethane	0.2	µg/L	U	0.2	3/8/1991	Primary Sample	SSFL Legacy Dat	AnalTech	268493.2064	1787829.423	no	Constituent is not a COPC/CPEC. Constituent was never detected in Group 6 groundwater wells
OCY (SWMU 7.4)	WS-07	VOC-3370	8010	Chloroform	0.2	µg/L	U	0.2	3/8/1991	Primary Sample	SSFL Legacy Dat	AnalTech	268493.2064	1787829.423	no	Constituent is not a COPC/CPEC. Constituent was never detected in Group 6 groundwater wells
OCY (SWMU 7.4)	WS-07	VOC-3370	8010	Chloromethane	0.2	µg/L	U	0.2	3/8/1991	Primary Sample	SSFL Legacy Dat	AnalTech	268493.2064	1787829.423	yes	
OCY (SWMU 7.4)	WS-07	VOC-3370	8010	cis-1,2-Dichloroethene	0.24	µg/L			3/8/1991	Primary Sample	SSFL Legacy Dat	AnalTech	268493.2064	1787829.423	yes	
OCY (SWMU 7.4)	WS-07	VOC-3370	8010	cis-1,3-Dichloropropene	0.2	µg/L	U	0.2	3/8/1991	Primary Sample	SSFL Legacy Dat	AnalTech	268493.2064	1787829.423	no	Constituent is not a COPC/CPEC. Constituent was never detected in Group 6 groundwater wells
OCY (SWMU 7.4)	WS-07	VOC-3370	8010	Dibromochloromethane	0.2	µg/L	U	0.2	3/8/1991	Primary Sample	SSFL Legacy Dat	AnalTech	268493.2064	1787829.423	no	Constituent is not a COPC/CPEC. Constituent was never detected in Group 6 groundwater wells
OCY (SWMU 7.4)	WS-07	VOC-3370	8010	Dichlorodifluoromethane	0.2	µg/L	U	0.2	3/8/1991	Primary Sample	SSFL Legacy Dat	AnalTech	268493.2064	1787829.423	no	Constituent is not a COPC/CPEC. Constituent was never detected in Group 6 groundwater wells
OCY (SWMU 7.4)	WS-07	VOC-3370	8010	Methylene chloride	2	µg/L	U	2	3/8/1991	Primary Sample	SSFL Legacy Dat	AnalTech	268493.2064	1787829.423	yes	
OCY (SWMU 7.4)	WS-07	VOC-3370	8010	Tetrachloroethene	0.2	µg/L	U	0.2	3/8/1991	Primary Sample	SSFL Legacy Dat	AnalTech	268493.2064	1787829.423	yes	
OCY (SWMU 7.4)	WS-07	VOC-3370	8010	trans-1,2-Dichloroethene	0.2	µg/L	U	0.2	3/8/1991	Primary Sample	SSFL Legacy Dat	AnalTech	268493.2064	1787829.423	yes	
OCY (SWMU 7.4)	WS-07	VOC-3370	8010	trans-1,3-Dichloropropene	0.2	µg/L	U	0.2	3/8/1991	Primary Sample	SSFL Legacy Dat	AnalTech	268493.2064	1787829.423	no	Constituent is not a COPC/CPEC. Constituent was never detected in Group 6 groundwater wells
OCY (SWMU 7.4)	WS-07	VOC-3370	8010	Trichloroethene	0.79	µg/L			3/8/1991	Primary Sample	SSFL Legacy Dat	AnalTech	268493.2064	1787829.423	yes	
OCY (SWMU 7.4)	WS-07	VOC-3370	8010	Trichlorofluoromethane	2	µg/L	U	2	3/8/1991	Primary Sample	SSFL Legacy Dat	AnalTech	268493.2064	1787829.423	no	Constituent is not a COPC/CPEC. Constituent was never detected in Group 6 groundwater wells
OCY (SWMU 7.4)	WS-07	VOC-3370	8010	Vinyl chloride	0.2	µg/L	U	0.2	3/8/1991	Primary Sample	SSFL Legacy Dat	AnalTech	268493.2064	1787829.423	no	Constituent is not a COPC/CPEC. Constituent was never detected in Group 6 groundwater wells
OCY (SWMU 7.4)	WS-07	VOC-3371	8010	1,1,1-Trichloroethane	0.2	µg/L	U	0.2	9/7/1991	Primary Sample	SSFL Legacy Dat	AnalTech	268493.2064	1787829.423	yes	
OCY (SWMU 7.4)	WS-07	VOC-3371	8010	1,1,2,2-Tetrachloroethane	0.2	µg/L	U	0.2	9/7/1991	Primary Sample	SSFL Legacy Dat	AnalTech	268493.2064	1787829.423	no	Constituent is not a COPC/CPEC. Constituent was never detected in Group 6 groundwater wells
OCY (SWMU 7.4)	WS-07	VOC-3371	8010	1,1,2-Trichloroethane	0.2	µg/L	U	0.2	9/7/1991	Primary Sample	SSFL Legacy Dat	AnalTech	268493.2064	1787829.423	no	Constituent is not a COPC/CPEC. Constituent was never detected in Group 6 groundwater wells
OCY (SWMU 7.4)	WS-07	VOC-3371	8010	1,1-Dichloroethane	0.2	µg/L	U	0.2	9/7/1991	Primary Sample	SSFL Legacy Dat	AnalTech	268493.2064	1787829.423	yes	
OCY (SWMU 7.4)	WS-07	VOC-3371	8010	1,1-Dichloroethene	0.2	µg/L	U	0.2	9/7/1991	Primary Sample	SSFL Legacy Dat	AnalTech	268493.2064	1787829.423	yes	
OCY (SWMU 7.4)	WS-07	VOC-3371	8010	1,2-Dichlorobenzene	0.5	µg/L	U	0.5	9/7/1991	Primary Sample	SSFL Legacy Dat	AnalTech	268493.2064	1787829.423	no	Constituent is not a COPC/CPEC. Constituent was never detected in Group 6 groundwater wells
OCY (SWMU 7.4)	WS-07	VOC-3371	8010	1,2-Dichloroethane	0.2	µg/L	U	0.2	9/7/1991	Primary Sample	SSFL Legacy Dat	AnalTech	268493.2064	1787829.423	yes	
OCY (SWMU 7.4)	WS-07	VOC-3371	8010	1,2-Dichloropropane	0.2	µg/L	U	0.2	9/7/1991	Primary Sample	SSFL Legacy Dat	AnalTech	268493.2064	1787829.423	no	Constituent is not a COPC/CPEC. Constituent was never detected in Group 6 groundwater wells
OCY (SWMU 7.4)	WS-07	VOC-3371	8010	1,3-Dichlorobenzene	0.5	µg/L	U	0.5	9/7/1991	Primary Sample	SSFL Legacy Dat	AnalTech	268493.2064	1787829.423	no	Constituent is not a COPC/CPEC. Constituent was never detected in Group 6 groundwater wells
OCY (SWMU 7.4)	WS-07	VOC-3371	8010	1,4-Dichlorobenzene	0.5	µg/L	U	0.5	9/7/1991	Primary Sample	SSFL Legacy Dat	AnalTech	268493.2064	1787829.423	no	Constituent is not a COPC/CPEC. Constituent was never detected in Group 6 groundwater wells
OCY (SWMU 7.4)	WS-07	VOC-3371	8010	Bromodichloromethane	0.2	µg/L	U	0.2	9/7/1991	Primary Sample	SSFL Legacy Dat	AnalTech	268493.2064	1787829.423	no	Constituent is not a COPC/CPEC. Constituent was never detected in Group 6 groundwater wells
OCY (SWMU 7.4)	WS-07	VOC-3371	8010	Bromoform	1	µg/L	U	1	9/7/1991	Primary Sample	SSFL Legacy Dat	AnalTech	268493.2064	1787829.423	no	Constituent is not a COPC/CPEC. Constituent was never detected in Group 6 groundwater wells
OCY (SWMU 7.4)	WS-07	VOC-3371	8010	Bromomethane	0.2	µg/L	U	0.2	9/7/1991	Primary Sample	SSFL Legacy Dat	AnalTech	268493.2064	1787829.423	no	Constituent is not a COPC/CPEC. Constituent was never detected in Group 6 groundwater wells
OCY (SWMU 7.4)	WS-07	VOC-3371	8010	Carbon tetrachloride	0.2	µg/L	U	0.2	9/7/1991	Primary Sample	SSFL Legacy Dat	AnalTech	268493.2064	1787829.423	no	Constituent is not a COPC/CPEC. Constituent was never detected in Group 6 groundwater wells
OCY (SWMU 7.4)	WS-07	VOC-3371	8010	Chlorobenzene	0.5	µg/L	U	0.5	9/7/1991	Primary Sample	SSFL Legacy Dat	AnalTech	268493.2064	1787829.423	no	Constituent is not a COPC/CPEC. Constituent was never detected in Group 6 groundwater wells
OCY (SWMU 7.4)	WS-07	VOC-3371	8010	Chloroethane	0.2	µg/L	U	0.2	9/7/1991	Primary Sample	SSFL Legacy Dat	AnalTech	268493.2064	1787829.423	no	Constituent is not a COPC/CPEC. Constituent was never detected in Group 6 groundwater wells
OCY (SWMU 7.4)	WS-07	VOC-3371	8010	Chloroform	0.2	µg/L	U	0.2	9/7/1991	Primary Sample	SSFL Legacy Dat	AnalTech	268493.2064	1787829.423	no	Constituent is not a COPC/CPEC. Constituent was never detected in Group 6 groundwater wells
OCY (SWMU 7.4)	WS-07	VOC-3371	8010	Chloromethane	0.32	µg/L			9/7/1991	Primary Sample	SSFL Legacy Dat	AnalTech	268493.2064	1787829.423	yes	
OCY (SWMU 7.4)	WS-07	VOC-3371	8010	cis-1,2-Dichloroethene	0.2	µg/L	U	0.2	9/7/1991	Primary Sample	SSFL Legacy Dat	AnalTech	268493.2064	1787829.423	yes	
OCY (SWMU 7.4)	WS-07	VOC-3371	8010	cis-1,3-Dichloropropene	0.2	µg/L	U	0.2	9/7/1991	Primary Sample	SSFL Legacy Dat	AnalTech	268493.2064	1787829.423	no	Constituent is not a COPC/CPEC. Constituent was never detected in Group 6 groundwater wells
OCY (SWMU 7.4)	WS-07	VOC-3371	8010	Dibromochloromethane	0.2	µg/L	U	0.2	9/7/1991	Primary Sample	SSFL Legacy Dat	AnalTech	268493.2064	1787829.423	no	Constituent is not a COPC/CPEC. Constituent was never detected in Group 6 groundwater wells
OCY (SWMU 7.4)	WS-07	VOC-3371	8010	Dichlorodifluoromethane	1	µg/L	U	1	9/7/1991	Primary Sample	SSFL Legacy Dat	AnalTech	268493.2064	1787829.423	no	Constituent is not a COPC/CPEC. Constituent was never detected in Group 6 groundwater wells
OCY (SWMU 7.4)	WS-07	VOC-3371	8010	Methylene chloride	2	µg/L	U	2	9/7/1991	Primary Sample	SSFL Legacy Dat	AnalTech	268493.2064	1787829.423	yes	
OCY (SWMU 7.4)	WS-07	VOC-3371	8010	Tetrachloroethene	0.2	µg/L	U	0.2	9/7/1991	Primary Sample	SSFL Legacy Dat	AnalTech	268493.2064	1787829.423	yes	
OCY (SWMU 7.4)	WS-07	VOC-3371	8010	trans-1,2-Dichloroethene	0.2	µg/L	U	0.2	9/7/1991	Primary Sample	SSFL Legacy Dat	AnalTech	268493.2064	1787829.423	yes	
OCY (SWMU 7.4)	WS-07	VOC-3371	8010	trans-1,3-Dichloropropene	0.2	µg/L	U	0.2	9/7/1991	Primary Sample	SSFL Legacy Dat	AnalTech	268493.2064	1787829.423	no	Constituent is not a COPC/CPEC. Constituent was never detected in Group 6 groundwater wells
OCY (SWMU 7.4)	WS-07	VOC-3371	8010	Trichloroethene	0.65	µg/L			9/7/1991	Primary Sample	SSFL Legacy Dat	AnalTech	268493.2064	1787829.423	yes	
OCY (SWMU 7.4)	WS-07	VOC-3371	8010	Trichlorofluoromethane	2	µg/L	U	2	9/7/1991	Primary Sample	SSFL Legacy Dat	AnalTech	268493.2064	1787829.423	no	Constituent is not a COPC/CPEC. Constituent was never detected in Group 6 groundwater wells
OCY (SWMU 7.4)	WS-07	VOC-3371	8010	Vinyl chloride	0.2	µg/L	U	0.2	9/7/1991	Primary Sample	SSFL Legacy Dat	AnalTech	268493.2064	1787829.423	no	Constituent is not a COPC/CPEC. Constituent was never detected in Group 6 groundwater wells
OCY (SWMU 7.4)	WS-07	VOC-3372	8010	1,1,1-Trichloroethane	0.2	µg/L	U	0.2	9/7/1991	Field Duplicate	SSFL Legacy Dat	AnalTech	268493.2064	1787829.423	no	Duplicate result
OCY (SWMU 7.4)	WS-07	VOC-3372	8010	1,1,2,2-Tetrachloroethane	0.2	µg/L	U	0.2	9/7/1991	Field Duplicate	SSFL Legacy Dat	AnalTech	268493.2064	1787829.423	no	Constituent is not a COPC/CPEC. Constituent was never detected in Group 6 groundwater wells
OCY (SWMU 7.4)	WS-07	VOC-3372	8010	1,1,2-Trichloroethane	0.2	µg/L	U	0.2	9/7/1991	Field Duplicate	SSFL Legacy Dat	AnalTech	268493.2064	1787829.423	no	Constituent is not a COPC/CPEC. Constituent was never detected in Group 6 groundwater wells
OCY (SWMU 7.4)	WS-07	VOC-3372	8010	1,1-Dichloroethane	0.2	µg/L	U	0.2	9/7/1991	Field Duplicate	SSFL Legacy Dat	AnalTech	268493.2064	1787829.423	no	Duplicate result
OCY (SWMU 7.4)	WS-07	VOC-3372	8010	1,1-Dichloroethene	0.2	µg/L	U	0.2	9/7/1991	Field Duplicate	SSFL Legacy Dat	AnalTech	268493.2064	1787829.423	no	Duplicate result
OCY (SWMU 7.4)	WS-07	VOC-3372	8010	1,2-Dichlorobenzene	0.5	µg/L	U	0.5	9/7/1991	Field Duplicate	SSFL Legacy Dat	AnalTech	268493.2064	1787829.423	no	Constituent is not a COPC/CPEC. Constituent was never detected in Group 6 groundwater wells
OCY (SWMU 7.4)	WS-07	VOC-3372	8010	1,2-Dichloroethane	0.2	µg/L	U	0.2	9/7/1991	Field Duplicate	SSFL Legacy Dat	AnalTech	268493.2064	1787829.423	no	Duplicate result
OCY (SWMU 7.4)	WS-07	VOC-3372	8010	1,2-Dichloropropane	0.2	µg/L	U	0.2	9/7/1991	Field Duplicate	SSFL Legacy Dat	AnalTech	268493.2064	1787829.423	no	Constituent is not a COPC/CPEC. Constituent was never detected in Group 6 groundwater wells
OCY (SWMU 7.4)	WS-07	VOC-3372	8010	1,3-Dichlorobenzene	0.5	µg/L	U	0.5	9/7/1991	Field Duplicate	SSFL Legacy Dat	AnalTech	268493.2064	1787829.423	no	Constituent is not a COPC/CPEC. Constituent was never detected in Group 6 groundwater wells
OCY (SWMU 7.4)	WS-07	VOC-3372	8010	1,4-Dichlorobenzene	0.5	µg/L	U	0.5	9/7/1991	Field Duplicate	SSFL Legacy Dat	AnalTech	268493.2064	1787829.423	no	Constituent is not a COPC/CPEC. Constituent was never detected in Group 6 groundwater wells
OCY (SWMU 7.4)	WS-07	VOC-3372	8010	Bromodichloromethane	0.2	µg/L	U	0.2	9/7/1991	Field Duplicate	SSFL Legacy Dat	AnalTech	268493.2064	1787829.423	no	Constituent is not a COPC/CPEC. Constituent was never detected in Group 6 groundwater wells
OCY (SWMU 7.4)	WS-07	VOC-3372	8010	Bromoform	1	µg/L	U	1	9/7/1991	Field Duplicate	SSFL Legacy Dat	AnalTech	268493.2064	1787829.423	no	Constituent is not a COPC/CPEC. Constituent was never detected in Group 6 groundwater wells
OCY (SWMU 7.4)	WS-07	VOC-3372	8010	Bromomethane	0.2	µg/L	U	0.2	9/7/1991	Field Duplicate	SSFL Legacy Dat	AnalTech	268493.2064	1787829.423	no	Constituent is not a COPC/CPEC. Constituent was never detected in Group 6 groundwater wells
OCY (SWMU 7.4)	WS-07	VOC-3372	8010	Carbon tetrachloride	0.2	µg/L	U	0.2	9/7/1991	Field Duplicate	SSFL Legacy Dat	AnalTech	268493.2064	1787829.423	no	Constituent is not a COPC/CPEC. Constituent was never detected in Group 6 groundwater wells
OCY (SWMU 7.4)	WS-07	VOC-3372	8010	Chlorobenzene	0.5	µg/L	U	0.5	9/7/1991	Field Duplicate	SSFL Legacy Dat	AnalTech	268493.2064	1787829.423	no	Constituent is not a COPC/CPEC. Constituent was never detected in Group 6 groundwater wells
OCY (SWMU 7.4)	WS-07	VOC-3372	8010	Chloroethane	0.2	µg/L	U	0.2	9/7/1991	Field Duplicate	SSFL Legacy Dat	AnalTech	268493.2064	1787829.423	no	Constituent is not a COPC/CPEC. Constituent was never detected in Group 6 groundwater wells
OCY (SWMU 7.4)	WS-07	VOC-3372	8010	Chloroform	0.2	µg/L	U	0.2	9/7/1991	Field Duplicate	SSFL Legacy Dat	AnalTech	268493.2064	1787829.423	no	Constituent is not a COPC/CPEC. Constituent was never detected in Group 6 groundwater wells
OCY (SWMU 7.4)	WS-07	VOC-3372	8010	Chloromethane	0.2	µg/L	U	0.2	9/7/1991	Field Duplicate	SSFL Legacy Dat	AnalTech	268493.2064	1787829.423	no	Duplicate result
OCY (SWMU 7.4)	WS-07	VOC-3372	8010	cis-1,2-Dichloroethene	0.29	µg/L			9/7/1991	Field Duplicate	SSFL Legacy Dat	AnalTech	268493.2064	1787829.423	no	Duplicate result
OCY (SWMU 7.4)	WS-07	VOC-3372	8010	cis-1,3-Dichloropropene	0.2	µg/L	U	0.2	9/7/1991	Field Duplicate	SSFL Legacy Dat	AnalTech	268493.2064	1787829.423	no	Constituent is not a COPC/CPEC. Constituent was never detected in Group 6 groundwater wells
OCY (SWMU 7.4)	WS-07	VOC-3372	8010	Dibromochloromethane	0.2	µg/L	U	0.2	9/7/1991	Field Duplicate	SSFL Legacy Dat	AnalTech	268493.2064	1787829.423	no	Constituent is not a COPC/CPEC. Constituent was never detected in Group 6 groundwater wells
OCY (SWMU 7.4)	WS-07	VOC-3372	8010	Dichlorodifluoromethane	1	µg/L	U	1	9/7/1991	Field Duplicate	SSFL Legacy Dat	AnalTech	268493.2064	1787829.423	no	Constituent is not a COPC/CPEC. Constituent was never detected in Group 6 groundwater wells
OCY (SWMU 7.4)	WS-07	VOC-3372	8010	Methylene chloride	2	µg/L	U	2	9/7/1991	Field Duplicate	SSFL Legacy Dat	AnalTech	268493.2064	1787829.423	no	Duplicate result

SWMU/AOC	Well Identification	Sample Identification	Analytical Method	Analyte	Concentration	Units	Project Qualifier	Detection Limit	Collection Date	Sample Type	SDG Number	Analytical Laboratory	Northings	Eastings	Included in Risk Assessment	Rationale for Risk Exclusion
OCY (SWMU 7.4)	WS-07	VOC-3372	8010	Tetrachloroethene	0.2	µg/L	U	0.2	9/7/1991	Field Duplicate	SSFL Legacy Dat	AnalTech	268493.2064	1787829.423	no	Duplicate result
OCY (SWMU 7.4)	WS-07	VOC-3372	8010	trans-1,2-Dichloroethene	0.2	µg/L	U	0.2	9/7/1991	Field Duplicate	SSFL Legacy Dat	AnalTech	268493.2064	1787829.423	no	Duplicate result
OCY (SWMU 7.4)	WS-07	VOC-3372	8010	trans-1,3-Dichloropropene	0.2	µg/L	U	0.2	9/7/1991	Field Duplicate	SSFL Legacy Dat	AnalTech	268493.2064	1787829.423	no	Constituent is not a COPC/CPEC. Constituent was never detected in Group 6 groundwater wells
OCY (SWMU 7.4)	WS-07	VOC-3372	8010	Trichloroethene	0.76	µg/L			9/7/1991	Field Duplicate	SSFL Legacy Dat	AnalTech	268493.2064	1787829.423	no	Duplicate result
OCY (SWMU 7.4)	WS-07	VOC-3372	8010	Trichlorofluoromethane	2	µg/L	U	2	9/7/1991	Field Duplicate	SSFL Legacy Dat	AnalTech	268493.2064	1787829.423	no	Constituent is not a COPC/CPEC. Constituent was never detected in Group 6 groundwater wells
OCY (SWMU 7.4)	WS-07	VOC-3372	8010	Vinyl chloride	0.2	µg/L	U	0.2	9/7/1991	Field Duplicate	SSFL Legacy Dat	AnalTech	268493.2064	1787829.423	no	Constituent is not a COPC/CPEC. Constituent was never detected in Group 6 groundwater wells
OCY (SWMU 7.4)	WS-07	VOC-3373	8010	1,1,1-Trichloroethane	0.2	µg/L	U	0.2	3/25/1992	Primary Sample	SSFL Legacy Dat	AnalTech	268493.2064	1787829.423	yes	
OCY (SWMU 7.4)	WS-07	VOC-3373	8010	1,1,2,2-Tetrachloroethane	0.2	µg/L	U	0.2	3/25/1992	Primary Sample	SSFL Legacy Dat	AnalTech	268493.2064	1787829.423	no	Constituent is not a COPC/CPEC. Constituent was never detected in Group 6 groundwater wells
OCY (SWMU 7.4)	WS-07	VOC-3373	8010	1,1,2-Trichloroethane	0.2	µg/L	U	0.2	3/25/1992	Primary Sample	SSFL Legacy Dat	AnalTech	268493.2064	1787829.423	no	Constituent is not a COPC/CPEC. Constituent was never detected in Group 6 groundwater wells
OCY (SWMU 7.4)	WS-07	VOC-3373	8010	1,1-Dichloroethane	0.2	µg/L	U	0.2	3/25/1992	Primary Sample	SSFL Legacy Dat	AnalTech	268493.2064	1787829.423	yes	
OCY (SWMU 7.4)	WS-07	VOC-3373	8010	1,1-Dichloroethene	0.2	µg/L	U	0.2	3/25/1992	Primary Sample	SSFL Legacy Dat	AnalTech	268493.2064	1787829.423	yes	
OCY (SWMU 7.4)	WS-07	VOC-3373	8010	1,2-Dichlorobenzene	0.5	µg/L	U	0.5	3/25/1992	Primary Sample	SSFL Legacy Dat	AnalTech	268493.2064	1787829.423	no	Constituent is not a COPC/CPEC. Constituent was never detected in Group 6 groundwater wells
OCY (SWMU 7.4)	WS-07	VOC-3373	8010	1,2-Dichloroethane	0.2	µg/L	U	0.2	3/25/1992	Primary Sample	SSFL Legacy Dat	AnalTech	268493.2064	1787829.423	yes	
OCY (SWMU 7.4)	WS-07	VOC-3373	8010	1,2-Dichloropropane	0.2	µg/L	U	0.2	3/25/1992	Primary Sample	SSFL Legacy Dat	AnalTech	268493.2064	1787829.423	no	Constituent is not a COPC/CPEC. Constituent was never detected in Group 6 groundwater wells
OCY (SWMU 7.4)	WS-07	VOC-3373	8010	1,3-Dichlorobenzene	0.5	µg/L	U	0.5	3/25/1992	Primary Sample	SSFL Legacy Dat	AnalTech	268493.2064	1787829.423	no	Constituent is not a COPC/CPEC. Constituent was never detected in Group 6 groundwater wells
OCY (SWMU 7.4)	WS-07	VOC-3373	8010	1,4-Dichlorobenzene	0.5	µg/L	U	0.5	3/25/1992	Primary Sample	SSFL Legacy Dat	AnalTech	268493.2064	1787829.423	no	Constituent is not a COPC/CPEC. Constituent was never detected in Group 6 groundwater wells
OCY (SWMU 7.4)	WS-07	VOC-3373	8010	Bromodichloromethane	0.2	µg/L	U	0.2	3/25/1992	Primary Sample	SSFL Legacy Dat	AnalTech	268493.2064	1787829.423	no	Constituent is not a COPC/CPEC. Constituent was never detected in Group 6 groundwater wells
OCY (SWMU 7.4)	WS-07	VOC-3373	8010	Bromoform	1	µg/L	U	1	3/25/1992	Primary Sample	SSFL Legacy Dat	AnalTech	268493.2064	1787829.423	no	Constituent is not a COPC/CPEC. Constituent was never detected in Group 6 groundwater wells
OCY (SWMU 7.4)	WS-07	VOC-3373	8010	Bromomethane	1	µg/L	U	1	3/25/1992	Primary Sample	SSFL Legacy Dat	AnalTech	268493.2064	1787829.423	no	Constituent is not a COPC/CPEC. Constituent was never detected in Group 6 groundwater wells
OCY (SWMU 7.4)	WS-07	VOC-3373	8010	Carbon tetrachloride	0.2	µg/L	U	0.2	3/25/1992	Primary Sample	SSFL Legacy Dat	AnalTech	268493.2064	1787829.423	no	Constituent is not a COPC/CPEC. Constituent was never detected in Group 6 groundwater wells
OCY (SWMU 7.4)	WS-07	VOC-3373	8010	Chlorobenzene	0.5	µg/L	U	0.5	3/25/1992	Primary Sample	SSFL Legacy Dat	AnalTech	268493.2064	1787829.423	no	Constituent is not a COPC/CPEC. Constituent was never detected in Group 6 groundwater wells
OCY (SWMU 7.4)	WS-07	VOC-3373	8010	Chloroethane	1	µg/L	U	1	3/25/1992	Primary Sample	SSFL Legacy Dat	AnalTech	268493.2064	1787829.423	no	Constituent is not a COPC/CPEC. Constituent was never detected in Group 6 groundwater wells
OCY (SWMU 7.4)	WS-07	VOC-3373	8010	Chloroform	0.2	µg/L	U	0.2	3/25/1992	Primary Sample	SSFL Legacy Dat	AnalTech	268493.2064	1787829.423	no	Constituent is not a COPC/CPEC. Constituent was never detected in Group 6 groundwater wells
OCY (SWMU 7.4)	WS-07	VOC-3373	8010	Chloromethane	0.2	µg/L	U	0.2	3/25/1992	Primary Sample	SSFL Legacy Dat	AnalTech	268493.2064	1787829.423	yes	
OCY (SWMU 7.4)	WS-07	VOC-3373	8010	cis-1,2-Dichloroethene	0.21	µg/L			3/25/1992	Primary Sample	SSFL Legacy Dat	AnalTech	268493.2064	1787829.423	yes	
OCY (SWMU 7.4)	WS-07	VOC-3373	8010	cis-1,3-Dichloropropene	0.2	µg/L	U	0.2	3/25/1992	Primary Sample	SSFL Legacy Dat	AnalTech	268493.2064	1787829.423	no	Constituent is not a COPC/CPEC. Constituent was never detected in Group 6 groundwater wells
OCY (SWMU 7.4)	WS-07	VOC-3373	8010	Dibromochloromethane	0.2	µg/L	U	0.2	3/25/1992	Primary Sample	SSFL Legacy Dat	AnalTech	268493.2064	1787829.423	no	Constituent is not a COPC/CPEC. Constituent was never detected in Group 6 groundwater wells
OCY (SWMU 7.4)	WS-07	VOC-3373	8010	Dichlorodifluoromethane	1	µg/L	U	1	3/25/1992	Primary Sample	SSFL Legacy Dat	AnalTech	268493.2064	1787829.423	no	Constituent is not a COPC/CPEC. Constituent was never detected in Group 6 groundwater wells
OCY (SWMU 7.4)	WS-07	VOC-3373	8010	Methylene chloride	2	µg/L	U	2	3/25/1992	Primary Sample	SSFL Legacy Dat	AnalTech	268493.2064	1787829.423	yes	
OCY (SWMU 7.4)	WS-07	VOC-3373	8010	Tetrachloroethene	0.2	µg/L	U	0.2	3/25/1992	Primary Sample	SSFL Legacy Dat	AnalTech	268493.2064	1787829.423	yes	
OCY (SWMU 7.4)	WS-07	VOC-3373	8010	trans-1,2-Dichloroethene	0.2	µg/L	U	0.2	3/25/1992	Primary Sample	SSFL Legacy Dat	AnalTech	268493.2064	1787829.423	yes	
OCY (SWMU 7.4)	WS-07	VOC-3373	8010	trans-1,3-Dichloropropene	0.2	µg/L	U	0.2	3/25/1992	Primary Sample	SSFL Legacy Dat	AnalTech	268493.2064	1787829.423	no	Constituent is not a COPC/CPEC. Constituent was never detected in Group 6 groundwater wells
OCY (SWMU 7.4)	WS-07	VOC-3373	8010	Trichloroethene	0.77	µg/L			3/25/1992	Primary Sample	SSFL Legacy Dat	AnalTech	268493.2064	1787829.423	yes	
OCY (SWMU 7.4)	WS-07	VOC-3373	8010	Trichlorofluoromethane	2	µg/L	U	2	3/25/1992	Primary Sample	SSFL Legacy Dat	AnalTech	268493.2064	1787829.423	no	Constituent is not a COPC/CPEC. Constituent was never detected in Group 6 groundwater wells
OCY (SWMU 7.4)	WS-07	VOC-3373	8010	Vinyl chloride	0.2	µg/L	U	0.2	3/25/1992	Primary Sample	SSFL Legacy Dat	AnalTech	268493.2064	1787829.423	no	Constituent is not a COPC/CPEC. Constituent was never detected in Group 6 groundwater wells
OCY (SWMU 7.4)	WS-07	WS-07 (11/1/1955)	Anions/Cations	Chloride	32.3	mg/L			11/1/1955	Primary Sample	Unknown	Unknown	268493.2064	1787829.423	no	Analysis is not within 3 years of the most recent result
OCY (SWMU 7.4)	WS-07	WS-07 (11/1/1955)	Inorganics	Bicarbonate (as CaCO3)	328	mg/L			11/1/1955	Primary Sample	Unknown	Unknown	268493.2064	1787829.423	no	Analysis is not within 3 years of the most recent result
OCY (SWMU 7.4)	WS-07	WS-07 (11/1/1955)	Inorganics	Carbonate (as CaCO3)	0	mg/L			11/1/1955	Primary Sample	Unknown	Unknown	268493.2064	1787829.423	no	Analysis is not within 3 years of the most recent result
OCY (SWMU 7.4)	WS-07	WS-07 (11/1/1955)	Inorganics	Nitrate	1.2	mg/L			11/1/1955	Primary Sample	Unknown	Unknown	268493.2064	1787829.423	no	Analysis is not within 3 years of the most recent result
OCY (SWMU 7.4)	WS-07	WS-07 (11/1/1955)	Metals	Calcium	72800	µg/L			11/1/1955	Primary Sample	Unknown	Unknown	268493.2064	1787829.423	no	Not site related; reflect naturally occuring levels; see Appendix B
OCY (SWMU 7.4)	WS-07	WS-07 (11/1/1955)	UNKNOWN	Fluoride	0.2	mg/L			11/1/1955	Primary Sample	Unknown	Unknown	268493.2064	1787829.423	no	Analysis is not within 3 years of the most recent result
OCY (SWMU 7.4)	WS-07	WS-07 (11/1/1955)	UNKNOWN	Iron	600	µg/L			11/1/1955	Primary Sample	Unknown	Unknown	268493.2064	1787829.423	no	Not site related; reflect naturally occuring levels; see Appendix B
OCY (SWMU 7.4)	WS-07	WS-07 (11/1/1955)	UNKNOWN	Magnesium	23200	µg/L			11/1/1955	Primary Sample	Unknown	Unknown	268493.2064	1787829.423	no	Not site related; reflect naturally occuring levels; see Appendix B
OCY (SWMU 7.4)	WS-07	WS-07 (11/1/1955)	UNKNOWN	Potassium	3500	µg/L			11/1/1955	Primary Sample	Unknown	Unknown	268493.2064	1787829.423	no	Not site related; reflect naturally occuring levels; see Appendix B
OCY (SWMU 7.4)	WS-07	WS-07 (11/1/1955)	UNKNOWN	Sodium	36.4	mg/L			11/1/1955	Primary Sample	Unknown	Unknown	268493.2064	1787829.423	no	Not site related; reflect naturally occuring levels; see Appendix B
OCY (SWMU 7.4)	WS-07	WS-07 (11/1/1955)	UNKNOWN	Sulfate	46.5	mg/L			11/1/1955	Primary Sample	Unknown	Unknown	268493.2064	1787829.423	no	Analysis is not within 3 years of the most recent result
OCY (SWMU 7.4)	WS-07	WS-07 (2/6/1984)	120.1	Specific conductivity	773	mg/L			2/6/1984	Primary Sample	Unknown	SSFL	268493.2064	1787829.423	no	General parameters and radionuclides not included in risk assessment
OCY (SWMU 7.4)	WS-07	WS-07 (2/6/1984)	120.1	Specific conductivity	773	mg/L			2/6/1984	Primary Sample	Unknown	SSFL	268493.2064	1787829.423	no	General parameters and radionuclides not included in risk assessment
OCY (SWMU 7.4)	WS-07	WS-07 (2/6/1984)	120.1	Specific conductivity	773	mg/L			2/6/1984	Primary Sample	Unknown	SSFL	268493.2064	1787829.423	no	General parameters and radionuclides not included in risk assessment
OCY (SWMU 7.4)	WS-07	WS-07 (2/6/1984)	236.1	Iron	11700	µg/L			2/6/1984	Primary Sample	Unknown	SSFL	268493.2064	1787829.423	no	Not site related; reflect naturally occuring levels; see Appendix B
OCY (SWMU 7.4)	WS-07	WS-07 (2/6/1984)	236.1	Iron	11900	µg/L			2/6/1984	Primary Sample	Unknown	SSFL	268493.2064	1787829.423	no	Not site related; reflect naturally occuring levels; see Appendix B
OCY (SWMU 7.4)	WS-07	WS-07 (2/6/1984)	236.1	Iron	12100	µg/L			2/6/1984	Primary Sample	Unknown	SSFL	268493.2064	1787829.423	no	Not site related; reflect naturally occuring levels; see Appendix B
OCY (SWMU 7.4)	WS-07	WS-07 (2/6/1984)	243.2	Manganese	190	µg/L			2/6/1984	Primary Sample	Unknown	SSFL	268493.2064	1787829.423	no	Not site related; reflect naturally occuring levels; see Appendix B
OCY (SWMU 7.4)	WS-07	WS-07 (2/6/1984)	243.2	Manganese	190	µg/L			2/6/1984	Primary Sample	Unknown	SSFL	268493.2064	1787829.423	no	Not site related; reflect naturally occuring levels; see Appendix B
OCY (SWMU 7.4)	WS-07	WS-07 (2/6/1984)	243.2	Manganese	190	µg/L			2/6/1984	Primary Sample	Unknown	SSFL	268493.2064	1787829.423	no	Not site related; reflect naturally occuring levels; see Appendix B
OCY (SWMU 7.4)	WS-07	WS-07 (2/6/1984)	273.2	Sodium	45	mg/L			2/6/1984	Primary Sample	Unknown	SSFL	268493.2064	1787829.423	no	Not site related; reflect naturally occuring levels; see Appendix B
OCY (SWMU 7.4)	WS-07	WS-07 (2/6/1984)	273.2	Sodium	43	mg/L			2/6/1984	Primary Sample	Unknown	SSFL	268493.2064	1787829.423	no	Not site related; reflect naturally occuring levels; see Appendix B
OCY (SWMU 7.4)	WS-07	WS-07 (2/6/1984)	273.2	Sodium	44	mg/L			2/6/1984	Primary Sample	Unknown	SSFL	268493.2064	1787829.423	no	Not site related; reflect naturally occuring levels; see Appendix B
OCY (SWMU 7.4)	WS-07	WS-07 (2/6/1984)	375.4	Sulfate	82	mg/L			2/6/1984	Primary Sample	Unknown	SSFL	268493.2064	1787829.423	no	Analysis is not within 3 years of the most recent result
OCY (SWMU 7.4)	WS-07	WS-07 (2/6/1984)	375.4	Sulfate	84	mg/L			2/6/1984	Primary Sample	Unknown	SSFL	268493.2064	1787829.423	no	Analysis is not within 3 years of the most recent result
OCY (SWMU 7.4)	WS-07	WS-07 (2/6/1984)	375.4	Sulfate	83	mg/L			2/6/1984	Primary Sample	Unknown	SSFL	268493.2064	1787829.423	no	Analysis is not within 3 years of the most recent result
OCY (SWMU 7.4)	WS-07	WS-07 (2/6/1984)	9020B	Total Organic Halogens	0.13	mg/L			2/6/1984	Primary Sample	Unknown	SSFL	268493.2064	1787829.423	no	Duplicate result
OCY (SWMU 7.4)	WS-07	WS-07 (2/6/1984)	9020B	Total Organic Halogens	0.13	mg/L			2/6/1984	Primary Sample	Unknown	SSFL	268493.2064	1787829.423	no	Duplicate result
OCY (SWMU 7.4)	WS-07	WS-07 (2/6/1984)	9020B	Total Organic Halogens	0.13	mg/L			2/6/1984	Primary Sample	Unknown	SSFL	268493.2064	1787829.423	yes	
OCY (SWMU 7.4)	WS-07	WS-07 (2/6/1984)	9020B	Total Organic Halogens	0.13	mg/L			2/6/1984	Primary Sample	Unknown	SSFL	268493.2064	1787829.423	no	Duplicate result
OCY (SWMU 7.4)	WS-07	WS-07 (2/6/1984)	9040	pH	7.1	mg/L			2/6/1984	Primary Sample	Unknown	SSFL	268493.2064	1787829.423	yes	
OCY (SWMU 7.4)	WS-07	WS-07 (2/6/1984)	9060	Total Organic Carbon	1.4	mg/L			2/6/1984	Primary Sample	Unknown	SSFL	268493.2064	1787829.423	no	Duplicate result
OCY (SWMU 7.4)	WS-07	WS-07 (2/6/1984)	9060	Total Organic Carbon	1.8	mg/L			2/6/1984	Primary Sample	Unknown	SSFL	268493.2064	1787829.423	no	Duplicate result
OCY (SWMU 7.4)	WS-07	WS-07 (2/6/1984)	9060	Total Organic Carbon	2.3	mg/L			2/6/1984	Primary Sample	Unknown	SSFL	268493.2064	1787829.423	yes	
OCY (SWMU 7.4)	WS-07	WS-07 (2/6/1984)	9060	Total Organic Carbon	1.7	mg/L			2/6/1984	Primary Sample	Unknown	SSFL	268493.2064	1787829.423	no	Duplicate result
OCY (SWMU 7.4)	WS-07	WS-07 (2/6/1984)	Anions/Cations	Chloride	39.9	mg/L			2/6/1984	Primary Sample	Unknown	SSFL	268493.2064	1787829.423	no	Analysis is not within 3 years of the most recent result
OCY (SWMU 7.4)	WS-07	WS-07 (2/6/1984)	Anions/Cations	Chloride	40	mg/L			2/6/1984	Primary Sample	Unknown	SSFL	268493.2064	1787829.423	no	Analysis is not within 3 years of the most recent result
OCY (SWMU 7.4)	WS-07	WS-07 (2/6/1984)	Anions/Cations	Chloride	39.8	mg/L			2/6/1984	Primary Sample	Unknown	SSFL	268493.2064	1787829.423	no	Analysis is not within 3 years of the most recent result
OCY (SWMU 7.4)	WS-07	WS-07 (2/6/1984)	UNKNOWN	Azinphos-methyl	200	µg/L	U	200	2/6/1984	Primary Sample	Unknown	SSFL	268493.2064	1787829.423	no	Constituent is not a COPC/CPEC. Constituent was never detected in Group 6 groundwater wells
OCY (SWMU 7.4)	WS-07	WS-07 (2/6/1984)	UNKNOWN	Dichloropropane	25	µg/L	U	25	2/6/1984	Primary Sample	Unknown	SSFL	268493.2064	1787829.423	no	Constituent is not a COPC/CPEC. Constituent was never detected in Group 6 groundwater wells
OCY (SWMU 7.4)	WS-07	WS-07 (2/6/1984)-FD	210.2	Beryllium	0.1	µg/L	U	0.1	2/6/1984	Field Duplicate	Unknown	SSFL	268493.2064	1787829.423	no	Not site related; reflect naturally occuring levels; see Appendix B

SWMU/AOC	Well Identification	Sample Identification	Analytical Method	Analyte	Concentration	Units	Project Qualifier	Detection Limit	Collection Date	Sample Type	SDG Number	Analytical Laboratory	Northings	Eastings	Included in Risk Assessment	Rationale for Risk Exclusion
OCY (SWMU 7.4)	WS-07	WS-07 (2/6/1984)-FD	213.2	Cadmium	1300	µg/L			2/6/1984	Field Duplicate	Unknown	SSFL	268493.2064	1787829.423	no	Not site related; reflect naturally occuring levels; see Appendix B
OCY (SWMU 7.4)	WS-07	WS-07 (2/6/1984)-FD	213.2	Cadmium	500	µg/L			2/6/1984	Field Duplicate	Unknown	SSFL	268493.2064	1787829.423	no	Not site related; reflect naturally occuring levels; see Appendix B
OCY (SWMU 7.4)	WS-07	WS-07 (2/6/1984)-FD	213.2	Cadmium	2.2	µg/L			2/6/1984	Field Duplicate	Unknown	SSFL	268493.2064	1787829.423	no	Not site related; reflect naturally occuring levels; see Appendix B
OCY (SWMU 7.4)	WS-07	WS-07 (2/6/1984)-FD	335.2	Cyanide	20	µg/L	U	20	2/6/1984	Field Duplicate	Unknown	SSFL	268493.2064	1787829.423	no	Constituent is not a COPC/CPEC. Constituent was never detected in Group 6 groundwater wells
OCY (SWMU 7.4)	WS-07	WS-07 (2/6/1984)-FD	3510/8040	2,3,4-Trichlorophenol	1.4	µg/L	U	1.4	2/6/1984	Field Duplicate	Unknown	SSFL	268493.2064	1787829.423	no	Constituent is not a COPC/CPEC. Constituent was never detected in Group 6 groundwater wells
OCY (SWMU 7.4)	WS-07	WS-07 (2/6/1984)-FD	3510/8040	2,4-Dichlorophenol	0.5	µg/L	U	0.5	2/6/1984	Field Duplicate	Unknown	SSFL	268493.2064	1787829.423	no	Constituent is not a COPC/CPEC. Constituent was never detected in Group 6 groundwater wells
OCY (SWMU 7.4)	WS-07	WS-07 (2/6/1984)-FD	3510/8040	2,4-Dimethylphenol	0.3	µg/L	U	0.3	2/6/1984	Field Duplicate	Unknown	SSFL	268493.2064	1787829.423	no	Constituent is not a COPC/CPEC. Constituent was never detected in Group 6 groundwater wells
OCY (SWMU 7.4)	WS-07	WS-07 (2/6/1984)-FD	3510/8040	2,4-Dinitrophenol	16	µg/L	U	16	2/6/1984	Field Duplicate	Unknown	SSFL	268493.2064	1787829.423	yes	
OCY (SWMU 7.4)	WS-07	WS-07 (2/6/1984)-FD	3510/8040	2-Chlorophenol	0.4	µg/L	U	0.4	2/6/1984	Field Duplicate	Unknown	SSFL	268493.2064	1787829.423	no	Constituent is not a COPC/CPEC. Constituent was never detected in Group 6 groundwater wells
OCY (SWMU 7.4)	WS-07	WS-07 (2/6/1984)-FD	3510/8040	2-Chlorophenol	0.4	µg/L	U	0.4	2/6/1984	Field Duplicate	Unknown	SSFL	268493.2064	1787829.423	no	Constituent is not a COPC/CPEC. Constituent was never detected in Group 6 groundwater wells
OCY (SWMU 7.4)	WS-07	WS-07 (2/6/1984)-FD	3510/8040	2-Chlorophenol	0.4	µg/L	U	0.4	2/6/1984	Field Duplicate	Unknown	SSFL	268493.2064	1787829.423	no	Constituent is not a COPC/CPEC. Constituent was never detected in Group 6 groundwater wells
OCY (SWMU 7.4)	WS-07	WS-07 (2/6/1984)-FD	3510/8040	2-Methylphenol	0.3	µg/L	U	0.3	2/6/1984	Field Duplicate	Unknown	SSFL	268493.2064	1787829.423	no	Constituent is not a COPC/CPEC. Constituent was never detected in Group 6 groundwater wells
OCY (SWMU 7.4)	WS-07	WS-07 (2/6/1984)-FD	3510/8040	2-Nitrophenol	0.5	µg/L	U	0.5	2/6/1984	Field Duplicate	Unknown	SSFL	268493.2064	1787829.423	no	Constituent is not a COPC/CPEC. Constituent was never detected in Group 6 groundwater wells
OCY (SWMU 7.4)	WS-07	WS-07 (2/6/1984)-FD	3510/8040	Pentachlorophenol	6	µg/L	U	6	2/6/1984	Field Duplicate	Unknown	SSFL	268493.2064	1787829.423	no	Constituent is not a COPC/CPEC. Constituent was never detected in Group 6 groundwater wells
OCY (SWMU 7.4)	WS-07	WS-07 (2/6/1984)-FD	3510/8040	Phenol	0.2	µg/L	U	0.2	2/6/1984	Field Duplicate	Unknown	SSFL	268493.2064	1787829.423	no	Constituent is not a COPC/CPEC. Constituent was never detected in Group 6 groundwater wells
OCY (SWMU 7.4)	WS-07	WS-07 (2/6/1984)-FD	420.3	Phenol	0.002	mg/L	U	0.002	2/6/1984	Field Duplicate	Unknown	SSFL	268493.2064	1787829.423	no	Constituent is not a COPC/CPEC. Constituent was never detected in Group 6 groundwater wells
OCY (SWMU 7.4)	WS-07	WS-07 (2/6/1984)-FD	5030/8240	1,1,1-Trichloroethane	4	µg/L	U	4	2/6/1984	Field Duplicate	Unknown	SSFL	268493.2064	1787829.423	no	Analysis is not within 3 years of the most recent result
OCY (SWMU 7.4)	WS-07	WS-07 (2/6/1984)-FD	5030/8240	1,1,2,2-Tetrachloroethane	7	µg/L	U	7	2/6/1984	Field Duplicate	Unknown	SSFL	268493.2064	1787829.423	no	Constituent is not a COPC/CPEC. Constituent was never detected in Group 6 groundwater wells
OCY (SWMU 7.4)	WS-07	WS-07 (2/6/1984)-FD	5030/8240	1,1,2-Trichloroethane	5	µg/L	U	5	2/6/1984	Field Duplicate	Unknown	SSFL	268493.2064	1787829.423	no	Constituent is not a COPC/CPEC. Constituent was never detected in Group 6 groundwater wells
OCY (SWMU 7.4)	WS-07	WS-07 (2/6/1984)-FD	5030/8240	1,1,2-Trichlorotrifluoroethane	5	µg/L	U	5	2/6/1984	Field Duplicate	Unknown	SSFL	268493.2064	1787829.423	yes	
OCY (SWMU 7.4)	WS-07	WS-07 (2/6/1984)-FD	5030/8240	1,1-Dichlorobutane	5	µg/L	U	5	2/6/1984	Field Duplicate	Unknown	SSFL	268493.2064	1787829.423	no	Constituent is not a COPC/CPEC. Constituent was never detected in Group 6 groundwater wells
OCY (SWMU 7.4)	WS-07	WS-07 (2/6/1984)-FD	5030/8240	1,1-Dichloroethane	5	µg/L	U	5	2/6/1984	Field Duplicate	Unknown	SSFL	268493.2064	1787829.423	no	Analysis is not within 3 years of the most recent result
OCY (SWMU 7.4)	WS-07	WS-07 (2/6/1984)-FD	5030/8240	1,1-Dichloroethene	3	µg/L	U	3	2/6/1984	Field Duplicate	Unknown	SSFL	268493.2064	1787829.423	no	Analysis is not within 3 years of the most recent result
OCY (SWMU 7.4)	WS-07	WS-07 (2/6/1984)-FD	5030/8240	1,2-Dichloroethane	3	µg/L	U	3	2/6/1984	Field Duplicate	Unknown	SSFL	268493.2064	1787829.423	no	Analysis is not within 3 years of the most recent result
OCY (SWMU 7.4)	WS-07	WS-07 (2/6/1984)-FD	5030/8240	1,2-Dichloropropane	6	µg/L	U	6	2/6/1984	Field Duplicate	Unknown	SSFL	268493.2064	1787829.423	no	Constituent is not a COPC/CPEC. Constituent was never detected in Group 6 groundwater wells
OCY (SWMU 7.4)	WS-07	WS-07 (2/6/1984)-FD	5030/8240	2-Butanone	25	µg/L	U	25	2/6/1984	Field Duplicate	Unknown	SSFL	268493.2064	1787829.423	yes	
OCY (SWMU 7.4)	WS-07	WS-07 (2/6/1984)-FD	5030/8240	2-Chloroethyl vinyl ether	25	µg/L	U	25	2/6/1984	Field Duplicate	Unknown	SSFL	268493.2064	1787829.423	no	Constituent is not a COPC/CPEC. Constituent was never detected in Group 6 groundwater wells
OCY (SWMU 7.4)	WS-07	WS-07 (2/6/1984)-FD	5030/8240	4-Methyl-2-pentanone	25	µg/L	U	25	2/6/1984	Field Duplicate	Unknown	SSFL	268493.2064	1787829.423	no	Constituent is not a COPC/CPEC. Constituent was never detected in Group 6 groundwater wells
OCY (SWMU 7.4)	WS-07	WS-07 (2/6/1984)-FD	5030/8240	Benzene	5	µg/L	U	5	2/6/1984	Field Duplicate	Unknown	SSFL	268493.2064	1787829.423	no	Analysis is not within 3 years of the most recent result
OCY (SWMU 7.4)	WS-07	WS-07 (2/6/1984)-FD	5030/8240	Bromochloromethane	5	µg/L	U	5	2/6/1984	Field Duplicate	Unknown	SSFL	268493.2064	1787829.423	no	Constituent is not a COPC/CPEC. Constituent was never detected in Group 6 groundwater wells
OCY (SWMU 7.4)	WS-07	WS-07 (2/6/1984)-FD	5030/8240	Bromoform	5	µg/L	U	5	2/6/1984	Field Duplicate	Unknown	SSFL	268493.2064	1787829.423	no	Constituent is not a COPC/CPEC. Constituent was never detected in Group 6 groundwater wells
OCY (SWMU 7.4)	WS-07	WS-07 (2/6/1984)-FD	5030/8240	Carbon tetrachloride	3	µg/L	U	3	2/6/1984	Field Duplicate	Unknown	SSFL	268493.2064	1787829.423	no	Constituent is not a COPC/CPEC. Constituent was never detected in Group 6 groundwater wells
OCY (SWMU 7.4)	WS-07	WS-07 (2/6/1984)-FD	5030/8240	Chlorobenzene	6	µg/L	U	6	2/6/1984	Field Duplicate	Unknown	SSFL	268493.2064	1787829.423	no	Constituent is not a COPC/CPEC. Constituent was never detected in Group 6 groundwater wells
OCY (SWMU 7.4)	WS-07	WS-07 (2/6/1984)-FD	5030/8240	Chloroform	2	µg/L	U	2	2/6/1984	Field Duplicate	Unknown	SSFL	268493.2064	1787829.423	no	Constituent is not a COPC/CPEC. Constituent was never detected in Group 6 groundwater wells
OCY (SWMU 7.4)	WS-07	WS-07 (2/6/1984)-FD	5030/8240	Dibromochloromethane	3	µg/L	U	3	2/6/1984	Field Duplicate	Unknown	SSFL	268493.2064	1787829.423	no	Constituent is not a COPC/CPEC. Constituent was never detected in Group 6 groundwater wells
OCY (SWMU 7.4)	WS-07	WS-07 (2/6/1984)-FD	5030/8240	Ethyl ether	5	µg/L	U	5	2/6/1984	Field Duplicate	Unknown	SSFL	268493.2064	1787829.423	no	Constituent is not a COPC/CPEC. Constituent was never detected in Group 6 groundwater wells
OCY (SWMU 7.4)	WS-07	WS-07 (2/6/1984)-FD	5030/8240	Ethylbenzene	7	µg/L	U	7	2/6/1984	Field Duplicate	Unknown	SSFL	268493.2064	1787829.423	no	Analysis is not within 3 years of the most recent result
OCY (SWMU 7.4)	WS-07	WS-07 (2/6/1984)-FD	5030/8240	Methanol	200	µg/L	U	200	2/6/1984	Field Duplicate	Unknown	SSFL	268493.2064	1787829.423	no	Constituent is not a COPC/CPEC. Constituent was never detected in Group 6 groundwater wells
OCY (SWMU 7.4)	WS-07	WS-07 (2/6/1984)-FD	5030/8240	Methylene chloride	1	µg/L	U	1	2/6/1984	Field Duplicate	Unknown	SSFL	268493.2064	1787829.423	no	Analysis is not within 3 years of the most recent result
OCY (SWMU 7.4)	WS-07	WS-07 (2/6/1984)-FD	5030/8240	Tetrachloroethene	4	µg/L	U	4	2/6/1984	Field Duplicate	Unknown	SSFL	268493.2064	1787829.423	no	Analysis is not within 3 years of the most recent result
OCY (SWMU 7.4)	WS-07	WS-07 (2/6/1984)-FD	5030/8240	Toluene	6	µg/L	U	6	2/6/1984	Field Duplicate	Unknown	SSFL	268493.2064	1787829.423	no	Analysis is not within 3 years of the most recent result
OCY (SWMU 7.4)	WS-07	WS-07 (2/6/1984)-FD	5030/8240	trans-1,2-Dichloroethene	2	µg/L	U	2	2/6/1984	Field Duplicate	Unknown	SSFL	268493.2064	1787829.423	no	Analysis is not within 3 years of the most recent result
OCY (SWMU 7.4)	WS-07	WS-07 (2/6/1984)-FD	5030/8240	Trichloroethene	1	µg/L			2/6/1984	Field Duplicate	Unknown	SSFL	268493.2064	1787829.423	no	Analysis is not within 3 years of the most recent result
OCY (SWMU 7.4)	WS-07	WS-07 (2/6/1984)-FD	5030/8240	Trichloroethene	1	µg/L			2/6/1984	Field Duplicate	Unknown	SSFL	268493.2064	1787829.423	no	Analysis is not within 3 years of the most recent result
OCY (SWMU 7.4)	WS-07	WS-07 (2/6/1984)-FD	5030/8240	Trichloroethene	1	µg/L			2/6/1984	Field Duplicate	Unknown	SSFL	268493.2064	1787829.423	no	Analysis is not within 3 years of the most recent result
OCY (SWMU 7.4)	WS-07	WS-07 (2/6/1984)-FD	5030/8240	Trichlorofluoromethane	10	µg/L	U	10	2/6/1984	Field Duplicate	Unknown	SSFL	268493.2064	1787829.423	no	Constituent is not a COPC/CPEC. Constituent was never detected in Group 6 groundwater wells
OCY (SWMU 7.4)	WS-07	WS-07 (2/6/1984)-FD	5030/8240	Xylenes (total)	6	µg/L	U	6	2/6/1984	Field Duplicate	Unknown	SSFL	268493.2064	1787829.423	yes	
OCY (SWMU 7.4)	WS-07	WS-07 (2/6/1984)-FD	609	1,3-Dinitrobenzene	0.01	µg/L	U	0.01	2/6/1984	Field Duplicate	Unknown	SSFL	268493.2064	1787829.423	no	Constituent is not a COPC/CPEC. Constituent was never detected in Group 6 groundwater wells
OCY (SWMU 7.4)	WS-07	WS-07 (2/6/1984)-FD	609	2,4-Dinitrotoluene	0.01	µg/L	U	0.01	2/6/1984	Field Duplicate	Unknown	SSFL	268493.2064	1787829.423	no	Constituent is not a COPC/CPEC. Constituent was never detected in Group 6 groundwater wells
OCY (SWMU 7.4)	WS-07	WS-07 (2/6/1984)-FD	609	Nitrobenzene	2	µg/L	U	2	2/6/1984	Field Duplicate	Unknown	SSFL	268493.2064	1787829.423	no	Constituent is not a COPC/CPEC. Constituent was never detected in Group 6 groundwater wells
OCY (SWMU 7.4)	WS-07	WS-07 (2/6/1984)-FD	609	o-Dinitrobenzene	0.01	µg/L	U	0.01	2/6/1984	Field Duplicate	Unknown	SSFL	268493.2064	1787829.423	no	Constituent is not a COPC/CPEC. Constituent was never detected in Group 6 groundwater wells
OCY (SWMU 7.4)	WS-07	WS-07 (2/6/1984)-FD	7191	Chromium-Dissolved	5100	µg/L			2/6/1984	Field Duplicate	Unknown	SSFL	268493.2064	1787829.423	no	Not site related; reflect naturally occuring levels; see Appendix B
OCY (SWMU 7.4)	WS-07	WS-07 (2/6/1984)-FD	7191	Chromium-Dissolved	4.4	µg/L			2/6/1984	Field Duplicate	Unknown	SSFL	268493.2064	1787829.423	no	Not site related; reflect naturally occuring levels; see Appendix B
OCY (SWMU 7.4)	WS-07	WS-07 (2/6/1984)-FD	7191	Chromium-Dissolved	5800	µg/L			2/6/1984	Field Duplicate	Unknown	SSFL	268493.2064	1787829.423	no	Not site related; reflect naturally occuring levels; see Appendix B
OCY (SWMU 7.4)	WS-07	WS-07 (2/6/1984)-FD	7421	Lead	9.3	µg/L			2/6/1984	Field Duplicate	Unknown	SSFL	268493.2064	1787829.423	no	Not site related; reflect naturally occuring levels; see Appendix B
OCY (SWMU 7.4)	WS-07	WS-07 (2/6/1984)-FD	7421	Lead	7200	µg/L			2/6/1984	Field Duplicate	Unknown	SSFL	268493.2064	1787829.423	no	Not site related; reflect naturally occuring levels; see Appendix B
OCY (SWMU 7.4)	WS-07	WS-07 (2/6/1984)-FD	7421	Lead	8200	µg/L			2/6/1984	Field Duplicate	Unknown	SSFL	268493.2064	1787829.423	no	Not site related; reflect naturally occuring levels; see Appendix B
OCY (SWMU 7.4)	WS-07	WS-07 (2/6/1984)-FD	7470	Mercury	0.5	µg/L	U	0.5	2/6/1984	Field Duplicate	Unknown	SSFL	268493.2064	1787829.423	no	Not site related; reflect naturally occuring levels; see Appendix B
OCY (SWMU 7.4)	WS-07	WS-07 (2/6/1984)-FD	7521	Nickel	11000	µg/L			2/6/1984	Field Duplicate	Unknown	SSFL	268493.2064	1787829.423	no	Not site related; reflect naturally occuring levels; see Appendix B
OCY (SWMU 7.4)	WS-07	WS-07 (2/6/1984)-FD	7521	Nickel	12000	µg/L			2/6/1984	Field Duplicate	Unknown	SSFL	268493.2064	1787829.423	no	Not site related; reflect naturally occuring levels; see Appendix B
OCY (SWMU 7.4)	WS-07	WS-07 (2/6/1984)-FD	7521	Nickel	10	µg/L			2/6/1984	Field Duplicate	Unknown	SSFL	268493.2064	1787829.423	no	Not site related; reflect naturally occuring levels; see Appendix B
OCY (SWMU 7.4)	WS-07	WS-07 (2/6/1984)-FD	7761	Silver	3300	µg/L			2/6/1984	Field Duplicate	Unknown	SSFL	268493.2064	1787829.423	no	Not site related; reflect naturally occuring levels; see Appendix B
OCY (SWMU 7.4)	WS-07	WS-07 (2/6/1984)-FD	7761	Silver	3900	µg/L			2/6/1984	Field Duplicate	Unknown	SSFL	268493.2064	1787829.423	no	Not site related; reflect naturally occuring levels; see Appendix B
OCY (SWMU 7.4)	WS-07	WS-07 (2/6/1984)-FD	7761	Silver	2.8	µg/L			2/6/1984	Field Duplicate	Unknown	SSFL	268493.2064	1787829.423	no	Not site related; reflect naturally occuring levels; see Appendix B
OCY (SWMU 7.4)	WS-07	WS-07 (2/7/1984)	8270	N-nitrosodimethylamine	0.05	µg/L	U	0.05	2/7/1984	Primary Sample	P8402085	B&C	268493.2064	1787829.423	no	Constituent is not a COPC/CPEC. Constituent was never detected in Group 6 groundwater wells
OCY (SWMU 7.4)	WS-07	WS-07 (2/7/1984)	8270	N-nitrosodimethylamine	0.05	µg/L	U	0.05	2/7/1984	Primary Sample	P8402084	B&C	268493.2064	1787829.423	no	Constituent is not a COPC/CPEC. Constituent was never detected in Group 6 groundwater wells
OCY (SWMU 7.4)	WS-07	WS-07 (2/7/1984)	8270	N-nitrosodimethylamine	0.05	µg/L	U	0.05	2/7/1984	Primary Sample	P8402085	B&C	268493.2064	1787829.423	no	Constituent is not a COPC/CPEC. Constituent was never detected in Group 6 groundwater wells
OCY (SWMU 7.4)	WS-07	WS-07 (2/7/1984)	8270	N-nitrosodimethylamine	0.05	µg/L	U	0.05	2/7/1984	Primary Sample	P8402085	B&C	268493.2064	1787829.423	no	Constituent is not a COPC/CPEC. Constituent was never detected in Group 6 groundwater wells
OCY (SWMU 7.4)	WS-07	WS-07 (2/7/1984)	9060	Total Organic Carbon	1.4	mg/L			2/7/1984	Primary Sample	P8402085	B&C	268493.2064	1787829.423	no	Duplicate result
OCY (SWMU 7.4)	WS-07	WS-07 (2/7/1984)	9060	Total Organic Carbon	1.4	mg/L			2/7/1984	Primary Sample	P8402085	B&C	268493.2064	1787829.423	no	Duplicate result
OCY (SWMU 7.4)	WS-07	WS-07 (2/7/1984)	9060	Total Organic Carbon	1.4	mg/L			2/7/1984	Primary Sample	P8402085	B&C	268493.2064	1787829.423	no	Duplicate result
OCY (SWMU 7.4)	WS-07	WS-07 (2/7/1984)	9060	Total Organic Carbon	1.4	mg/L			2/7/1984	Primary Sample	P8402085	B&C	268493.2064	1787829.423	no	Duplicate result
OCY (SWMU 7.4)	WS-07	WS-07 (2/7/1984)	9060	Total Organic Carbon	2.3	mg/L			2/7/1984	Primary Sample	P8402085	B&C	268493.2064	1787829.423	yes	
OCY (SWMU 7.4)	WS-07	WS-07 (2/7/1984)	9060	Total Organic Carbon	1.4	mg/L			2/7/1984	Primary Sample	P8402085	B&C	268493.2064	1787829.423	no	Duplicate result
OCY (SWMU 7.4)	WS-07	WS-07 (2/7/1984)	9060	Total Organic Carbon	1.8	mg/L			2/7/1984	Primary Sample	P8402085	B&C	268493.2064	1787829.423	no	Duplicate result
OCY (SWMU 7.4)	WS-07	WS-07 (2/7/1984)	9060	Total Organic Carbon	1.8	mg/L			2/7/1984	Primary Sample	P8402085	B&C	268493.2064	1787829.423	no	Duplicate result

SWMU/AOC	Well Identification	Sample Identification	Analytical Method	Analyte	Concentration	Units	Project Qualifier	Detection Limit	Collection Date	Sample Type	SDG Number	Analytical Laboratory	Northings	Eastings	Included in Risk Assessment	Rationale for Risk Exclusion
OCY (SWMU 7.4)	WS-07	WS-07 (2/7/1984)	9060	Total Organic Carbon	1.4	mg/L			2/7/1984	Primary Sample	P8402084	B&C	268493.2064	1787829.423	no	Duplicate result
OCY (SWMU 7.4)	WS-07	WS-07 (2/7/1984)	9060	Total Organic Carbon	1.8	mg/L			2/7/1984	Primary Sample	P8402085	B&C	268493.2064	1787829.423	no	Duplicate result
OCY (SWMU 7.4)	WS-07	WS-07 (2/7/1984)	9060	Total Organic Carbon	1.8	mg/L			2/7/1984	Primary Sample	P8402085	B&C	268493.2064	1787829.423	no	Duplicate result
OCY (SWMU 7.4)	WS-07	WS-07 (2/7/1984)	9060	Total Organic Carbon	1.4	mg/L			2/7/1984	Primary Sample	P8402085	B&C	268493.2064	1787829.423	no	Duplicate result
OCY (SWMU 7.4)	WS-07	WS-07 (2/7/1984)	9060	Total Organic Carbon	1.4	mg/L			2/7/1984	Primary Sample	P8402085	B&C	268493.2064	1787829.423	no	Duplicate result
OCY (SWMU 7.4)	WS-07	WS-07 (2/7/1984)	UNKNOWN	Azinphos-methyl	200	µg/L	U	200	2/7/1984	Primary Sample	P8402084	B&C	268493.2064	1787829.423	no	Constituent is not a COPC/CPEC. Constituent was never detected in Group 6 groundwater wells
OCY (SWMU 7.4)	WS-07	WS-07 (2/7/1984)	UNKNOWN	Azinphos-methyl	200	µg/L	U	200	2/7/1984	Primary Sample	P8402085	B&C	268493.2064	1787829.423	no	Constituent is not a COPC/CPEC. Constituent was never detected in Group 6 groundwater wells
OCY (SWMU 7.4)	WS-07	WS-07 (2/7/1984)	UNKNOWN	Azinphos-methyl	200	µg/L	U	200	2/7/1984	Primary Sample	P8402085	B&C	268493.2064	1787829.423	no	Constituent is not a COPC/CPEC. Constituent was never detected in Group 6 groundwater wells
OCY (SWMU 7.4)	WS-07	WS-07 (2/7/1984)	UNKNOWN	Azinphos-methyl	200	µg/L	U	200	2/7/1984	Primary Sample	P8402085	B&C	268493.2064	1787829.423	no	Constituent is not a COPC/CPEC. Constituent was never detected in Group 6 groundwater wells
OCY (SWMU 7.4)	WS-07	WS-07 (2/7/1984)	UNKNOWN	Formaldehyde	10	µg/L	U	10	2/7/1984	Primary Sample	P8402085	B&C	268493.2064	1787829.423	no	Constituent is not a COPC/CPEC. Constituent was never detected in Group 6 groundwater wells
OCY (SWMU 7.4)	WS-07	WS-07 (2/7/1984)	UNKNOWN	Formaldehyde	10	µg/L	U	10	2/7/1984	Primary Sample	P8402085	B&C	268493.2064	1787829.423	no	Constituent is not a COPC/CPEC. Constituent was never detected in Group 6 groundwater wells
OCY (SWMU 7.4)	WS-07	WS-07 (2/7/1984)	UNKNOWN	Formaldehyde	10	µg/L	U	10	2/7/1984	Primary Sample	P8402085	B&C	268493.2064	1787829.423	no	Constituent is not a COPC/CPEC. Constituent was never detected in Group 6 groundwater wells
OCY (SWMU 7.4)	WS-07	WS-07 (2/7/1984)	UNKNOWN	Formaldehyde	10	µg/L	U	10	2/7/1984	Primary Sample	P8402085	B&C	268493.2064	1787829.423	no	Constituent is not a COPC/CPEC. Constituent was never detected in Group 6 groundwater wells
OCY (SWMU 7.4)	WS-07	WS-07 (2/7/1984)	UNKNOWN	Total Organic Halogens	0.13	mg/L			2/7/1984	Primary Sample	P8402085	B&C	268493.2064	1787829.423	no	Duplicate result
OCY (SWMU 7.4)	WS-07	WS-07 (2/7/1984)	UNKNOWN	Total Organic Halogens	0.3	mg/L			2/7/1984	Primary Sample	P8402085	B&C	268493.2064	1787829.423	yes	
OCY (SWMU 7.4)	WS-07	WS-07 (2/7/1984)	UNKNOWN	Total Organic Halogens	0.13	mg/L			2/7/1984	Primary Sample	P8402085	B&C	268493.2064	1787829.423	no	Duplicate result
OCY (SWMU 7.4)	WS-07	WS-07 (2/7/1984)	UNKNOWN	Total Organic Halogens	0.13	mg/L			2/7/1984	Primary Sample	P8402085	B&C	268493.2064	1787829.423	no	Duplicate result
OCY (SWMU 7.4)	WS-07	WS-07 (2/7/1984)	UNKNOWN	Total Organic Halogens	0.13	mg/L			2/7/1984	Primary Sample	P8402085	B&C	268493.2064	1787829.423	no	Duplicate result
OCY (SWMU 7.4)	WS-07	WS-07 (2/7/1984)	UNKNOWN	Total Organic Halogens	0.13	mg/L			2/7/1984	Primary Sample	P8402085	B&C	268493.2064	1787829.423	no	Duplicate result
OCY (SWMU 7.4)	WS-07	WS-07 (2/7/1984)	UNKNOWN	Total Organic Halogens	0.13	mg/L			2/7/1984	Primary Sample	P8402085	B&C	268493.2064	1787829.423	no	Duplicate result
OCY (SWMU 7.4)	WS-07	WS-07 (2/7/1984)	UNKNOWN	Total Organic Halogens	0.13	mg/L			2/7/1984	Primary Sample	P8402085	B&C	268493.2064	1787829.423	no	Duplicate result
OCY (SWMU 7.4)	WS-07	WS-07 (2/7/1984)	UNKNOWN	Total Organic Halogens	0.13	mg/L			2/7/1984	Primary Sample	P8402085	B&C	268493.2064	1787829.423	no	Duplicate result
OCY (SWMU 7.4)	WS-07	WS-07 (2/7/1984)	UNKNOWN	Total Organic Halogens	0.13	mg/L			2/7/1984	Primary Sample	P8402085	B&C	268493.2064	1787829.423	no	Duplicate result
OCY (SWMU 7.4)	WS-07	WS-07 (2/7/1984)	UNKNOWN	Total Organic Halogens	0.13	mg/L			2/7/1984	Primary Sample	P8402084	B&C	268493.2064	1787829.423	no	Duplicate result
OCY (SWMU 7.4)	WS-07	WS-07 (2/7/1984)-FD	8270	N-nitrosodimethylamine	0.05	µg/L	U	0.05	2/7/1984	Field Duplicate	P8402085	B&C	268493.2064	1787829.423	no	Constituent is not a COPC/CPEC. Constituent was never detected in Group 6 groundwater wells
OCY (SWMU 7.4)	WS-07	WS-07 (2/7/1984)-FD	UNKNOWN	Formaldehyde	10	µg/L	U	10	2/7/1984	Field Duplicate	P8402085	B&C	268493.2064	1787829.423	no	Constituent is not a COPC/CPEC. Constituent was never detected in Group 6 groundwater wells
OCY (SWMU 7.4)	WS-07	WS-07 (3/20/1984)	6010B	Lead-Dissolved	160	µg/L	U	160	3/20/1984	Primary Sample	P8403210	B&C	268493.2064	1787829.423	no	Not site related; reflect naturally occuring levels; see Appendix B
OCY (SWMU 7.4)	WS-07	WS-07 (3/20/1984)	UNKNOWN	Manganese-Dissolved	210	µg/L			3/20/1984	Primary Sample	P8403210	B&C	268493.2064	1787829.423	no	Not site related; reflect naturally occuring levels; see Appendix B
OCY (SWMU 7.4)	WS-07	WS-07 (3/20/1984)	UNKNOWN	Nickel-Dissolved	100	µg/L	U	100	3/20/1984	Primary Sample	P8403210	B&C	268493.2064	1787829.423	no	Not site related; reflect naturally occuring levels; see Appendix B
OCY (SWMU 7.4)	WS-07	WS-07 (6/24/1958)	Anions/Cations	Chloride	43	mg/L			6/24/1958	Primary Sample	Unknown	TTL	268493.2064	1787829.423	no	Analysis is not within 3 years of the most recent result
OCY (SWMU 7.4)	WS-07	WS-07 (6/24/1958)	Inorganics	Bicarbonate (as CaCO3)	384	mg/L			6/24/1958	Primary Sample	Unknown	TTL	268493.2064	1787829.423	no	Analysis is not within 3 years of the most recent result
OCY (SWMU 7.4)	WS-07	WS-07 (6/24/1958)	Inorganics	Carbonate (as CaCO3)	0	mg/L			6/24/1958	Primary Sample	Unknown	TTL	268493.2064	1787829.423	no	Analysis is not within 3 years of the most recent result
OCY (SWMU 7.4)	WS-07	WS-07 (6/24/1958)	Inorganics	Nitrate	0	mg/L			6/24/1958	Primary Sample	Unknown	TTL	268493.2064	1787829.423	no	Analysis is not within 3 years of the most recent result
OCY (SWMU 7.4)	WS-07	WS-07 (6/24/1958)	Inorganics	Total Dissolved Solids	584	mg/L			6/24/1958	Primary Sample	Unknown	TTL	268493.2064	1787829.423	no	Analysis is not within 3 years of the most recent result
OCY (SWMU 7.4)	WS-07	WS-07 (6/24/1958)	Metals	Boron	800	µg/L			6/24/1958	Primary Sample	Unknown	TTL	268493.2064	1787829.423	no	Not site related; reflect naturally occuring levels; see Appendix B
OCY (SWMU 7.4)	WS-07	WS-07 (6/24/1958)	Metals	Calcium	96000	µg/L			6/24/1958	Primary Sample	Unknown	TTL	268493.2064	1787829.423	no	Not site related; reflect naturally occuring levels; see Appendix B
OCY (SWMU 7.4)	WS-07	WS-07 (6/24/1958)	UNKNOWN	Fluoride	0.21	mg/L			6/24/1958	Primary Sample	Unknown	TTL	268493.2064	1787829.423	no	Analysis is not within 3 years of the most recent result
OCY (SWMU 7.4)	WS-07	WS-07 (6/24/1958)	UNKNOWN	Hardness	367	mg/L			6/24/1958	Primary Sample	Unknown	TTL	268493.2064	1787829.423	no	General parameters and radionuclides not included in risk assessment
OCY (SWMU 7.4)	WS-07	WS-07 (6/24/1958)	UNKNOWN	Magnesium	31000	µg/L			6/24/1958	Primary Sample	Unknown	TTL	268493.2064	1787829.423	no	Not site related; reflect naturally occuring levels; see Appendix B
OCY (SWMU 7.4)	WS-07	WS-07 (6/24/1958)	UNKNOWN	pH	7.5	pH			6/24/1958	Primary Sample	Unknown	TTL	268493.2064	1787829.423	no	Analysis is not within 3 years of the most recent result
OCY (SWMU 7.4)	WS-07	WS-07 (6/24/1958)	UNKNOWN	Potassium	3900	µg/L			6/24/1958	Primary Sample	Unknown	TTL	268493.2064	1787829.423	no	Not site related; reflect naturally occuring levels; see Appendix B
OCY (SWMU 7.4)	WS-07	WS-07 (6/24/1958)	UNKNOWN	Silica-Dissolved	30	mg/L			6/24/1958	Primary Sample	Unknown	TTL	268493.2064	1787829.423	no	Not site related; reflect naturally occuring levels; see Appendix B
OCY (SWMU 7.4)	WS-07	WS-07 (6/24/1958)	UNKNOWN	Sodium	50	mg/L			6/24/1958	Primary Sample	Unknown	TTL	268493.2064	1787829.423	no	Not site related; reflect naturally occuring levels; see Appendix B
OCY (SWMU 7.4)	WS-07	WS-07 (6/24/1958)	UNKNOWN	Specific conductivity	859	umhos/cm			6/24/1958	Primary Sample	Unknown	TTL	268493.2064	1787829.423	no	General parameters and radionuclides not included in risk assessment
OCY (SWMU 7.4)	WS-07	WS-07 (6/24/1958)	UNKNOWN	Sulfate	97	mg/L			6/24/1958	Primary Sample	Unknown	TTL	268493.2064	1787829.423	no	Analysis is not within 3 years of the most recent result
OCY (SWMU 7.4)	WS-07	WS-07 (9/6/1956)	Anions/Cations	Chloride	32.3	mg/L			9/6/1956	Primary Sample	Unknown	Unknown	268493.2064	1787829.423	no	Analysis is not within 3 years of the most recent result
OCY (SWMU 7.4)	WS-07	WS-07 (9/6/1956)	Inorganics	Bicarbonate (as CaCO3)	299	mg/L			9/6/1956	Primary Sample	Unknown	Unknown	268493.2064	1787829.423	no	Analysis is not within 3 years of the most recent result
OCY (SWMU 7.4)	WS-07	WS-07 (9/6/1956)	Inorganics	Carbonate (as CaCO3)	0	mg/L			9/6/1956	Primary Sample	Unknown	Unknown	268493.2064	1787829.423	no	Analysis is not within 3 years of the most recent result
OCY (SWMU 7.4)	WS-07	WS-07 (9/6/1956)	Inorganics	Nitrate	3.1	mg/L			9/6/1956	Primary Sample	Unknown	Unknown	268493.2064	1787829.423	no	Analysis is not within 3 years of the most recent result
OCY (SWMU 7.4)	WS-07	WS-07 (9/6/1956)	Metals	Boron	0	µg/L			9/6/1956	Primary Sample	Unknown	Unknown	268493.2064	1787829.423	no	Not site related; reflect naturally occuring levels; see Appendix B
OCY (SWMU 7.4)	WS-07	WS-07 (9/6/1956)	Metals	Calcium	56200	µg/L			9/6/1956	Primary Sample	Unknown	Unknown	268493.2064	1787829.423	no	Not site related; reflect naturally occuring levels; see Appendix B
OCY (SWMU 7.4)	WS-07	WS-07 (9/6/1956)	UNKNOWN	Fluoride	0.2	mg/L			9/6/1956	Primary Sample	Unknown	Unknown	268493.2064	1787829.423	no	Analysis is not within 3 years of the most recent result
OCY (SWMU 7.4)	WS-07	WS-07 (9/6/1956)	UNKNOWN	Hardness	0	mg/L			9/6/1956	Primary Sample	Unknown	Unknown	268493.2064	1787829.423	no	General parameters and radionuclides not included in risk assessment
OCY (SWMU 7.4)	WS-07	WS-07 (9/6/1956)	UNKNOWN	Iron	5500	µg/L			9/6/1956	Primary Sample	Unknown	Unknown	268493.2064	1787829.423	no	Not site related; reflect naturally occuring levels; see Appendix B
OCY (SWMU 7.4)	WS-07	WS-07 (9/6/1956)	UNKNOWN	Magnesium	23800	µg/L			9/6/1956	Primary Sample	Unknown	Unknown	268493.2064	1787829.423	no	Not site related; reflect naturally occuring levels; see Appendix B
OCY (SWMU 7.4)	WS-07	WS-07 (9/6/1956)	UNKNOWN	pH	7.8	pH			9/6/1956	Primary Sample	Unknown	Unknown	268493.2064	1787829.423	no	Analysis is not within 3 years of the most recent result
OCY (SWMU 7.4)	WS-07	WS-07 (9/6/1956)	UNKNOWN	Potassium	3100	µg/L			9/6/1956	Primary Sample	Unknown	Unknown	268493.2064	1787829.423	no	Not site related; reflect naturally occuring levels; see Appendix B
OCY (SWMU 7.4)	WS-07	WS-07 (9/6/1956)	UNKNOWN	Silica-Dissolved	14	mg/L			9/6/1956	Primary Sample	Unknown	Unknown	268493.2064	1787829.423	no	Not site related; reflect naturally occuring levels; see Appendix B
OCY (SWMU 7.4)	WS-07	WS-07 (9/6/1956)	UNKNOWN	Sodium	39.3	mg/L			9/6/1956	Primary Sample	Unknown	Unknown	268493.2064	1787829.423	no	Not site related; reflect naturally occuring levels; see Appendix B
OCY (SWMU 7.4)	WS-07	WS-07 (9/6/1956)	UNKNOWN	Specific conductivity	603	umhos/cm			9/6/1956	Primary Sample	Unknown	Unknown	268493.2064	1787829.423	no	General parameters and radionuclides not included in risk assessment
OCY (SWMU 7.4)	WS-07	WS-07 (9/6/1956)	UNKNOWN	Sulfate	28	mg/L			9/6/1956	Primary Sample	Unknown	Unknown	268493.2064	1787829.423	no	Analysis is not within 3 years of the most recent result
SRE (Area IV AOC)	RD-18	2517	8240	Carbon disulfide	4	µg/L			9/15/1989	Primary Sample	SSFL Legacy Dat	AnalTech	268517.6059	1786851.878	no	Analysis is not within 3 years of the most recent result
SRE (Area IV AOC)	RD-18	9502312*22-8010	8010	1,1,1-Trichloroethane	0.5	µg/L	U	0.5	2/17/1995	Primary Sample	SSFL Legacy Dat	BCA-Glen	268517.6059	1786851.878	no	Analysis is not within 3 years of the most recent result
SRE (Area IV AOC)	RD-18	9502312*22-8010	8010	1,1,2,2-Tetrachloroethane	0.4	µg/L	U	0.4	2/17/1995	Primary Sample	SSFL Legacy Dat	BCA-Glen	268517.6059	1786851.878	no	Constituent is not a COPC/CPEC. Constituent was never detected in Group 6 groundwater wells
SRE (Area IV AOC)	RD-18	9502312*22-8010	8010	1,1,2-Trichloroethane	0.5	µg/L	U	0.5	2/17/1995	Primary Sample	SSFL Legacy Dat	BCA-Glen	268517.6059	1786851.878	no	Constituent is not a COPC/CPEC. Constituent was never detected in Group 6 groundwater wells
SRE (Area IV AOC)	RD-18	9502312*22-8010	8010	1,1,2-Trichlorotrifluoroethane	0.5	µg/L	U	0.5	2/17/1995	Primary Sample	SSFL Legacy Dat	BCA-Glen	268517.6059	1786851.878	no	Analysis is not within 3 years of the most recent result
SRE (Area IV AOC)	RD-18	9502312*22-8010	8010	1,1-Dichloroethane	0.5	µg/L	U	0.5	2/17/1995	Primary Sample	SSFL Legacy Dat	BCA-Glen	268517.6059	1786851.878	no	Analysis is not within 3 years of the most recent result
SRE (Area IV AOC)	RD-18	9502312*22-8010	8010	1,1-Dichloroethene	0.3	µg/L	U	0.3	2/17/1995	Primary Sample	SSFL Legacy Dat	BCA-Glen	268517.6059	1786851.878	no	Analysis is not within 3 years of the most recent result
SRE (Area IV AOC)	RD-18	9502312*22-8010	8010	1,2-Dichlorobenzene	0.3	µg/L	U	0.3	2/17/1995	Primary Sample	SSFL Legacy Dat	BCA-Glen	268517.6059	1786851.878	no	Constituent is not a COPC/CPEC. Constituent was never detected in Group 6 groundwater wells
SRE (Area IV AOC)	RD-18	9502312*22-8010	8010	1,2-Dichloroethane	0.5	µg/L	U	0.5	2/17/1995	Primary Sample	SSFL Legacy Dat	BCA-Glen	268517.6059	1786851.878	no	Analysis is not within 3 years of the most recent result
SRE (Area IV AOC)	RD-18	9502312*22-8010	8010	1,2-Dichloropropane	0.3	µg/L	U	0.3	2/17/1995	Primary Sample	SSFL Legacy Dat	BCA-Glen	268517.6059	1786851.878	no	Constituent is not a COPC/CPEC. Constituent was never detected in Group 6 groundwater wells
SRE (Area IV AOC)	RD-18	9502312*22-8010	8010	1,3-Dichlorobenzene	0.4	µg/L	U	0.4	2/17/1995	Primary Sample	SSFL Legacy Dat	BCA-Glen	268517.6059	1786851.878	no	Constituent is not a COPC/CPEC. Constituent was never detected in Group 6 groundwater wells
SRE (Area IV AOC)	RD-18	9502312*22-8010	8010	1,4-Dichlorobenzene	0.5	µg/L	U	0.5	2/17/1995	Primary Sample	SSFL Legacy Dat	BCA-Glen	268517.6059	1786851.878	no	Constituent is not a COPC/CPEC. Constituent was never detected in Group 6 groundwater wells
SRE (Area IV AOC)	RD-18	9502312*22-8010	8010	Bromodichloromethane	0.4	µg/L	U	0.4	2/17/1995	Primary Sample	SSFL Legacy Dat	BCA-Glen	268517.6059	1786851.878	no	Constituent is not a COPC/CPEC. Constituent was never detected in Group 6 groundwater wells

SWMU/AOC	Well Identification	Sample Identification	Analytical Method	Analyte	Concentration	Units	Project Qualifier	Detection Limit	Collection Date	Sample Type	SDG Number	Analytical Laboratory	Northings	Eastings	Included in Risk Assessment	Rationale for Risk Exclusion
SRE (Area IV AOC)	RD-18	9502312*22-8010	8010	Bromoform	0.1	µg/L	U	0.1	2/17/1995	Primary Sample	SSFL Legacy Dat	BCA-Glen	268517.6059	1786851.878	no	Constituent is not a COPC/CPEC. Constituent was never detected in Group 6 groundwater wells
SRE (Area IV AOC)	RD-18	9502312*22-8010	8010	Bromomethane	0.3	µg/L	U	0.3	2/17/1995	Primary Sample	SSFL Legacy Dat	BCA-Glen	268517.6059	1786851.878	no	Constituent is not a COPC/CPEC. Constituent was never detected in Group 6 groundwater wells
SRE (Area IV AOC)	RD-18	9502312*22-8010	8010	Carbon tetrachloride	0.5	µg/L	U	0.5	2/17/1995	Primary Sample	SSFL Legacy Dat	BCA-Glen	268517.6059	1786851.878	no	Constituent is not a COPC/CPEC. Constituent was never detected in Group 6 groundwater wells
SRE (Area IV AOC)	RD-18	9502312*22-8010	8010	Chlorobenzene	0.4	µg/L	U	0.4	2/17/1995	Primary Sample	SSFL Legacy Dat	BCA-Glen	268517.6059	1786851.878	no	Constituent is not a COPC/CPEC. Constituent was never detected in Group 6 groundwater wells
SRE (Area IV AOC)	RD-18	9502312*22-8010	8010	Chloroethane	0.3	µg/L	U	0.3	2/17/1995	Primary Sample	SSFL Legacy Dat	BCA-Glen	268517.6059	1786851.878	no	Constituent is not a COPC/CPEC. Constituent was never detected in Group 6 groundwater wells
SRE (Area IV AOC)	RD-18	9502312*22-8010	8010	Chloroform	0.5	µg/L	U	0.5	2/17/1995	Primary Sample	SSFL Legacy Dat	BCA-Glen	268517.6059	1786851.878	no	Constituent is not a COPC/CPEC. Constituent was never detected in Group 6 groundwater wells
SRE (Area IV AOC)	RD-18	9502312*22-8010	8010	Chloromethane	0.4	µg/L	U	0.4	2/17/1995	Primary Sample	SSFL Legacy Dat	BCA-Glen	268517.6059	1786851.878	no	Analysis is not within 3 years of the most recent result
SRE (Area IV AOC)	RD-18	9502312*22-8010	8010	cis-1,2-Dichloroethene	0.5	µg/L	U	0.5	2/17/1995	Primary Sample	SSFL Legacy Dat	BCA-Glen	268517.6059	1786851.878	no	Analysis is not within 3 years of the most recent result
SRE (Area IV AOC)	RD-18	9502312*22-8010	8010	cis-1,3-Dichloropropene	0.2	µg/L	U	0.2	2/17/1995	Primary Sample	SSFL Legacy Dat	BCA-Glen	268517.6059	1786851.878	no	Constituent is not a COPC/CPEC. Constituent was never detected in Group 6 groundwater wells
SRE (Area IV AOC)	RD-18	9502312*22-8010	8010	Dibromochloromethane	0.2	µg/L	U	0.2	2/17/1995	Primary Sample	SSFL Legacy Dat	BCA-Glen	268517.6059	1786851.878	no	Constituent is not a COPC/CPEC. Constituent was never detected in Group 6 groundwater wells
SRE (Area IV AOC)	RD-18	9502312*22-8010	8010	Methylene chloride	4	µg/L	U	4	2/17/1995	Primary Sample	SSFL Legacy Dat	BCA-Glen	268517.6059	1786851.878	no	Analysis is not within 3 years of the most recent result
SRE (Area IV AOC)	RD-18	9502312*22-8010	8010	Tetrachloroethene	0.3	µg/L	U	0.3	2/17/1995	Primary Sample	SSFL Legacy Dat	BCA-Glen	268517.6059	1786851.878	no	Analysis is not within 3 years of the most recent result
SRE (Area IV AOC)	RD-18	9502312*22-8010	8010	trans-1,2-Dichloroethene	0.4	µg/L	U	0.4	2/17/1995	Primary Sample	SSFL Legacy Dat	BCA-Glen	268517.6059	1786851.878	no	Analysis is not within 3 years of the most recent result
SRE (Area IV AOC)	RD-18	9502312*22-8010	8010	trans-1,3-Dichloropropene	0.2	µg/L	U	0.2	2/17/1995	Primary Sample	SSFL Legacy Dat	BCA-Glen	268517.6059	1786851.878	no	Constituent is not a COPC/CPEC. Constituent was never detected in Group 6 groundwater wells
SRE (Area IV AOC)	RD-18	9502312*22-8010	8010	Trichloroethene	1.3	µg/L			2/17/1995	Primary Sample	SSFL Legacy Dat	BCA-Glen	268517.6059	1786851.878	no	Analysis is not within 3 years of the most recent result
SRE (Area IV AOC)	RD-18	9502312*22-8010	8010	Trichlorofluoromethane	0.5	µg/L	U	0.5	2/17/1995	Primary Sample	SSFL Legacy Dat	BCA-Glen	268517.6059	1786851.878	no	Constituent is not a COPC/CPEC. Constituent was never detected in Group 6 groundwater wells
SRE (Area IV AOC)	RD-18	9502312*22-8010	8010	Vinyl chloride	0.5	µg/L	U	0.5	2/17/1995	Primary Sample	SSFL Legacy Dat	BCA-Glen	268517.6059	1786851.878	no	Constituent is not a COPC/CPEC. Constituent was never detected in Group 6 groundwater wells
SRE (Area IV AOC)	RD-18	9602107*1-8260	8260	1,1,1-Trichloroethane	0.3	µg/L	U	0.3	2/5/1996	Primary Sample	Unknown	BCA-Glen	268517.6059	1786851.878	no	Analysis is not within 3 years of the most recent result
SRE (Area IV AOC)	RD-18	9602107*1-8260	8260	1,1,2,2-Tetrachloroethane	0.1	µg/L	U	0.1	2/5/1996	Primary Sample	Unknown	BCA-Glen	268517.6059	1786851.878	no	Constituent is not a COPC/CPEC. Constituent was never detected in Group 6 groundwater wells
SRE (Area IV AOC)	RD-18	9602107*1-8260	8260	1,1,2-Trichloroethane	0.2	µg/L	U	0.2	2/5/1996	Primary Sample	Unknown	BCA-Glen	268517.6059	1786851.878	no	Constituent is not a COPC/CPEC. Constituent was never detected in Group 6 groundwater wells
SRE (Area IV AOC)	RD-18	9602107*1-8260	8260	1,1,2-Trichlorotrifluoroethane	0.8	µg/L	U	0.8	2/5/1996	Primary Sample	Unknown	BCA-Glen	268517.6059	1786851.878	no	Analysis is not within 3 years of the most recent result
SRE (Area IV AOC)	RD-18	9602107*1-8260	8260	1,1-Dichloroethane	0.1	µg/L	U	0.1	2/5/1996	Primary Sample	Unknown	BCA-Glen	268517.6059	1786851.878	no	Analysis is not within 3 years of the most recent result
SRE (Area IV AOC)	RD-18	9602107*1-8260	8260	1,1-Dichloroethene	0.1	µg/L	U	0.1	2/5/1996	Primary Sample	Unknown	BCA-Glen	268517.6059	1786851.878	no	Analysis is not within 3 years of the most recent result
SRE (Area IV AOC)	RD-18	9602107*1-8260	8260	1,2-Dichlorobenzene	0.1	µg/L	U	0.1	2/5/1996	Primary Sample	Unknown	BCA-Glen	268517.6059	1786851.878	no	Constituent is not a COPC/CPEC. Constituent was never detected in Group 6 groundwater wells
SRE (Area IV AOC)	RD-18	9602107*1-8260	8260	1,2-Dichloroethane	0.3	µg/L	U	0.3	2/5/1996	Primary Sample	Unknown	BCA-Glen	268517.6059	1786851.878	no	Analysis is not within 3 years of the most recent result
SRE (Area IV AOC)	RD-18	9602107*1-8260	8260	1,2-Dichloropropane	0.4	µg/L	U	0.4	2/5/1996	Primary Sample	Unknown	BCA-Glen	268517.6059	1786851.878	no	Constituent is not a COPC/CPEC. Constituent was never detected in Group 6 groundwater wells
SRE (Area IV AOC)	RD-18	9602107*1-8260	8260	1,3-Dichlorobenzene	0.2	µg/L	U	0.2	2/5/1996	Primary Sample	Unknown	BCA-Glen	268517.6059	1786851.878	no	Constituent is not a COPC/CPEC. Constituent was never detected in Group 6 groundwater wells
SRE (Area IV AOC)	RD-18	9602107*1-8260	8260	1,4-Dichlorobenzene	0.2	µg/L	U	0.2	2/5/1996	Primary Sample	Unknown	BCA-Glen	268517.6059	1786851.878	no	Constituent is not a COPC/CPEC. Constituent was never detected in Group 6 groundwater wells
SRE (Area IV AOC)	RD-18	9602107*1-8260	8260	2-Butanone	3	µg/L	U	3	2/5/1996	Primary Sample	Unknown	BCA-Glen	268517.6059	1786851.878	no	Analysis is not within 3 years of the most recent result
SRE (Area IV AOC)	RD-18	9602107*1-8260	8260	2-Chloroethyl vinyl ether	0.2	µg/L	U	0.2	2/5/1996	Primary Sample	Unknown	BCA-Glen	268517.6059	1786851.878	no	Constituent is not a COPC/CPEC. Constituent was never detected in Group 6 groundwater wells
SRE (Area IV AOC)	RD-18	9602107*1-8260	8260	2-Hexanone	4	µg/L	U	4	2/5/1996	Primary Sample	Unknown	BCA-Glen	268517.6059	1786851.878	no	Analysis is not within 3 years of the most recent result
SRE (Area IV AOC)	RD-18	9602107*1-8260	8260	4-Methyl-2-pentanone	2	µg/L	U	2	2/5/1996	Primary Sample	Unknown	BCA-Glen	268517.6059	1786851.878	no	Constituent is not a COPC/CPEC. Constituent was never detected in Group 6 groundwater wells
SRE (Area IV AOC)	RD-18	9602107*1-8260	8260	Acetone	10	µg/L	U	10	2/5/1996	Primary Sample	Unknown	BCA-Glen	268517.6059	1786851.878	no	Analysis is not within 3 years of the most recent result
SRE (Area IV AOC)	RD-18	9602107*1-8260	8260	Acrolein	30	µg/L	U	30	2/5/1996	Primary Sample	Unknown	BCA-Glen	268517.6059	1786851.878	no	Constituent is not a COPC/CPEC. Constituent was never detected in Group 6 groundwater wells
SRE (Area IV AOC)	RD-18	9602107*1-8260	8260	Acrylonitrile	30	µg/L	U	30	2/5/1996	Primary Sample	Unknown	BCA-Glen	268517.6059	1786851.878	no	Constituent is not a COPC/CPEC. Constituent was never detected in Group 6 groundwater wells
SRE (Area IV AOC)	RD-18	9602107*1-8260	8260	Benzene	0.1	µg/L	U	0.1	2/5/1996	Primary Sample	Unknown	BCA-Glen	268517.6059	1786851.878	no	Analysis is not within 3 years of the most recent result
SRE (Area IV AOC)	RD-18	9602107*1-8260	8260	Bromodichloromethane	0.1	µg/L	U	0.1	2/5/1996	Primary Sample	Unknown	BCA-Glen	268517.6059	1786851.878	no	Constituent is not a COPC/CPEC. Constituent was never detected in Group 6 groundwater wells
SRE (Area IV AOC)	RD-18	9602107*1-8260	8260	Bromoform	0.1	µg/L	U	0.1	2/5/1996	Primary Sample	Unknown	BCA-Glen	268517.6059	1786851.878	no	Constituent is not a COPC/CPEC. Constituent was never detected in Group 6 groundwater wells
SRE (Area IV AOC)	RD-18	9602107*1-8260	8260	Bromomethane	0.1	µg/L	U	0.1	2/5/1996	Primary Sample	Unknown	BCA-Glen	268517.6059	1786851.878	no	Constituent is not a COPC/CPEC. Constituent was never detected in Group 6 groundwater wells
SRE (Area IV AOC)	RD-18	9602107*1-8260	8260	Carbon disulfide	0.8	µg/L	U	0.8	2/5/1996	Primary Sample	Unknown	BCA-Glen	268517.6059	1786851.878	no	Analysis is not within 3 years of the most recent result
SRE (Area IV AOC)	RD-18	9602107*1-8260	8260	Carbon tetrachloride	0.3	µg/L	U	0.3	2/5/1996	Primary Sample	Unknown	BCA-Glen	268517.6059	1786851.878	no	Constituent is not a COPC/CPEC. Constituent was never detected in Group 6 groundwater wells
SRE (Area IV AOC)	RD-18	9602107*1-8260	8260	Chlorobenzene	0.1	µg/L	U	0.1	2/5/1996	Primary Sample	Unknown	BCA-Glen	268517.6059	1786851.878	no	Constituent is not a COPC/CPEC. Constituent was never detected in Group 6 groundwater wells
SRE (Area IV AOC)	RD-18	9602107*1-8260	8260	Chloroethane	0.1	µg/L	U	0.1	2/5/1996	Primary Sample	Unknown	BCA-Glen	268517.6059	1786851.878	no	Constituent is not a COPC/CPEC. Constituent was never detected in Group 6 groundwater wells
SRE (Area IV AOC)	RD-18	9602107*1-8260	8260	Chloroform	0.1	µg/L	U	0.1	2/5/1996	Primary Sample	Unknown	BCA-Glen	268517.6059	1786851.878	no	Constituent is not a COPC/CPEC. Constituent was never detected in Group 6 groundwater wells
SRE (Area IV AOC)	RD-18	9602107*1-8260	8260	Chloromethane	0.3	µg/L	U	0.3	2/5/1996	Primary Sample	Unknown	BCA-Glen	268517.6059	1786851.878	no	Analysis is not within 3 years of the most recent result
SRE (Area IV AOC)	RD-18	9602107*1-8260	8260	cis-1,2-Dichloroethene	0.2	µg/L	U	0.2	2/5/1996	Primary Sample	Unknown	BCA-Glen	268517.6059	1786851.878	no	Analysis is not within 3 years of the most recent result
SRE (Area IV AOC)	RD-18	9602107*1-8260	8260	cis-1,3-Dichloropropene	0.1	µg/L	U	0.1	2/5/1996	Primary Sample	Unknown	BCA-Glen	268517.6059	1786851.878	no	Constituent is not a COPC/CPEC. Constituent was never detected in Group 6 groundwater wells
SRE (Area IV AOC)	RD-18	9602107*1-8260	8260	Dibromochloromethane	0.3	µg/L	U	0.3	2/5/1996	Primary Sample	Unknown	BCA-Glen	268517.6059	1786851.878	no	Constituent is not a COPC/CPEC. Constituent was never detected in Group 6 groundwater wells
SRE (Area IV AOC)	RD-18	9602107*1-8260	8260	Ethylbenzene	0.1	µg/L	U	0.1	2/5/1996	Primary Sample	Unknown	BCA-Glen	268517.6059	1786851.878	no	Analysis is not within 3 years of the most recent result
SRE (Area IV AOC)	RD-18	9602107*1-8260	8260	m,p-Xylene	0.3	µg/L	U	0.3	2/5/1996	Primary Sample	Unknown	BCA-Glen	268517.6059	1786851.878	no	Analysis is not within 3 years of the most recent result
SRE (Area IV AOC)	RD-18	9602107*1-8260	8260	Methylene chloride	4	µg/L	U	4	2/5/1996	Primary Sample	Unknown	BCA-Glen	268517.6059	1786851.878	no	Analysis is not within 3 years of the most recent result
SRE (Area IV AOC)	RD-18	9602107*1-8260	8260	o-Xylene	0.1	µg/L	U	0.1	2/5/1996	Primary Sample	Unknown	BCA-Glen	268517.6059	1786851.878	no	Analysis is not within 3 years of the most recent result
SRE (Area IV AOC)	RD-18	9602107*1-8260	8260	Styrene	0.5	µg/L	U	0.5	2/5/1996	Primary Sample	Unknown	BCA-Glen	268517.6059	1786851.878	no	Constituent is not a COPC/CPEC. Constituent was never detected in Group 6 groundwater wells
SRE (Area IV AOC)	RD-18	9602107*1-8260	8260	Tetrachloroethene	0.3	µg/L	U	0.3	2/5/1996	Primary Sample	Unknown	BCA-Glen	268517.6059	1786851.878	no	Analysis is not within 3 years of the most recent result
SRE (Area IV AOC)	RD-18	9602107*1-8260	8260	Toluene	0.2	µg/L	U	0.2	2/5/1996	Primary Sample	Unknown	BCA-Glen	268517.6059	1786851.878	no	Analysis is not within 3 years of the most recent result
SRE (Area IV AOC)	RD-18	9602107*1-8260	8260	trans-1,2-Dichloroethene	0.1	µg/L	U	0.1	2/5/1996	Primary Sample	Unknown	BCA-Glen	268517.6059	1786851.878	no	Analysis is not within 3 years of the most recent result
SRE (Area IV AOC)	RD-18	9602107*1-8260	8260	trans-1,3-Dichloropropene	0.1	µg/L	U	0.1	2/5/1996	Primary Sample	Unknown	BCA-Glen	268517.6059	1786851.878	no	Constituent is not a COPC/CPEC. Constituent was never detected in Group 6 groundwater wells
SRE (Area IV AOC)	RD-18	9602107*1-8260	8260	Trichloroethene	0.5	µg/L	U	0.5	2/5/1996	Primary Sample	Unknown	BCA-Glen	268517.6059	1786851.878	no	Analysis is not within 3 years of the most recent result
SRE (Area IV AOC)	RD-18	9602107*1-8260	8260	Trichlorofluoromethane	0.1	µg/L	U	0.1	2/5/1996	Primary Sample	Unknown	BCA-Glen	268517.6059	1786851.878	no	Constituent is not a COPC/CPEC. Constituent was never detected in Group 6 groundwater wells
SRE (Area IV AOC)	RD-18	9602107*1-8260	8260	Vinyl acetate	0.9	µg/L	U	0.9	2/5/1996	Primary Sample	Unknown	BCA-Glen	268517.6059	1786851.878	no	Constituent is not a COPC/CPEC. Constituent was never detected in Group 6 groundwater wells
SRE (Area IV AOC)	RD-18	9602107*1-8260	8260	Vinyl chloride	0.1	µg/L	U	0.1	2/5/1996	Primary Sample	Unknown	BCA-Glen	268517.6059	1786851.878	no	Constituent is not a COPC/CPEC. Constituent was never detected in Group 6 groundwater wells
SRE (Area IV AOC)	RD-18	9602107*2-8260	8260	1,1,1-Trichloroethane	0.3	µg/L	U	0.3	2/5/1996	Field Duplicate	Unknown	BCA-Glen	268517.6059	1786851.878	no	Analysis is not within 3 years of the most recent result
SRE (Area IV AOC)	RD-18	9602107*2-8260	8260	1,1,2,2-Tetrachloroethane	0.1	µg/L	U	0.1	2/5/1996	Field Duplicate	Unknown	BCA-Glen	268517.6059	1786851.878	no	Constituent is not a COPC/CPEC. Constituent was never detected in Group 6 groundwater wells
SRE (Area IV AOC)	RD-18	9602107*2-8260	8260	1,1,2-Trichloroethane	0.2	µg/L	U	0.2	2/5/1996	Field Duplicate	Unknown	BCA-Glen	268517.6059	1786851.878	no	Constituent is not a COPC/CPEC. Constituent was never detected in Group 6 groundwater wells
SRE (Area IV AOC)	RD-18	9602107*2-8260	8260	1,1,2-Trichlorotrifluoroethane	0.8	µg/L	U	0.8	2/5/1996	Field Duplicate	Unknown	BCA-Glen	268517.6059	1786851.878	no	Analysis is not within 3 years of the most recent result
SRE (Area IV AOC)	RD-18	9602107*2-8260	8260	1,1-Dichloroethane	0.1	µg/L	U	0.1	2/5/1996	Field Duplicate	Unknown	BCA-Glen	268517.6059	1786851.878	no	Analysis is not within 3 years of the most recent result
SRE (Area IV AOC)	RD-18	9602107*2-8260	8260	1,1-Dichloroethene	0.1	µg/L	U	0.1	2/5/1996	Field Duplicate	Unknown	BCA-Glen	268517.6059	1786851.878	no	Analysis is not within 3 years of the most recent result
SRE (Area IV AOC)	RD-18	9602107*2-8260	8260	1,2-Dichlorobenzene	0.1	µg/L	U	0.1	2/5/1996	Field Duplicate	Unknown	BCA-Glen	268517.6059	1786851.878	no	Constituent is not a COPC/CPEC. Constituent was never detected in Group 6 groundwater wells
SRE (Area IV AOC)	RD-18	9602107*2-8260	8260	1,2-Dichloroethane	0.3	µg/L	U	0.3	2/5/1996	Field Duplicate	Unknown	BCA-Glen	268517.6059	1786851.878	no	Analysis is not within 3 years of the most recent result
SRE (Area IV AOC)	RD-18	9602107*2-8260	8260	1,2-Dichloropropane	0.4	µg/L	U	0.4	2/5/1996	Field Duplicate	Unknown	BCA-Glen	268517.6059	1786851.878	no	Constituent is not a COPC/CPEC. Constituent was never detected in Group 6 groundwater wells
SRE (Area IV AOC)	RD-18	9602107*2-8260	8260	1,3-Dichlorobenzene	0.2	µg/L	U	0.2	2/5/1996	Field Duplicate	Unknown	BCA-Glen	268517.6059	1786851.878	no	Constituent is not a COPC/CPEC. Constituent was never detected in Group 6 groundwater wells
SRE (Area IV AOC)	RD-18	9602107*2-8260	8260	1,4-Dichlorobenzene	0.2	µg/L	U	0.2	2/5/1996	Field Duplicate	Unknown	BCA-Glen	268517.6059	1786851.878	no	Constituent is not a COPC/CPEC. Constituent was never detected in Group 6 groundwater wells
SRE (Area IV AOC)	RD-18	9602107*2-8260	8260	2-Butanone	3	µg/L	U	3	2/5/1996	Field Duplicate	Unknown	BCA-Glen	268517.6059	1786851.878	no	Analysis is not within 3 years of the most recent result
SRE (Area IV AOC)	RD-18	9602107*2-8260	8260	2-Chloroethyl vinyl ether	0.2	µg/L	U	0.2	2/5/1996	Field Duplicate	Unknown	BCA-Glen	268517.6059	1786851.878	no	Constituent is not a COPC/CPEC. Constituent was never detected in Group 6 groundwater wells
SRE (Area IV AOC)	RD-18	9602107*2-8260	8260	2-Hexanone	4	µg/L	U	4	2/5/1996	Field Duplicate	Unknown	BCA-Glen	268517.6059	1786851.878	no	Analysis is not within 3 years of the most recent result
SRE (Area IV AOC)	RD-18	9602107*2-8260	8260	4-Methyl-2-pentanone	2	µg/L	U	2	2/5/1996	Field Duplicate	Unknown	BCA-Glen	268517.6059	1786851.878	no	Constituent is not a COPC/CPEC. Constituent was never detected in Group 6 groundwater wells

SWMU/AOC	Well Identification	Sample Identification	Analytical Method	Analyte	Concentration	Units	Project Qualifier	Detection Limit	Collection Date	Sample Type	SDG Number	Analytical Laboratory	Northings	Eastings	Included in Risk Assessment	Rationale for Risk Exclusion
SRE (Area IV AOC)	RD-18	9602107*2-8260	8260	Acetone	10	µg/L	U	10	2/5/1996	Field Duplicate	Unknown	BCA-Glen	268517.6059	1786851.878	no	Analysis is not within 3 years of the most recent result
SRE (Area IV AOC)	RD-18	9602107*2-8260	8260	Acrolein	30	µg/L	U	30	2/5/1996	Field Duplicate	Unknown	BCA-Glen	268517.6059	1786851.878	no	Constituent is not a COPC/CPEC. Constituent was never detected in Group 6 groundwater wells
SRE (Area IV AOC)	RD-18	9602107*2-8260	8260	Acrylonitrile	30	µg/L	U	30	2/5/1996	Field Duplicate	Unknown	BCA-Glen	268517.6059	1786851.878	no	Constituent is not a COPC/CPEC. Constituent was never detected in Group 6 groundwater wells
SRE (Area IV AOC)	RD-18	9602107*2-8260	8260	Benzene	0.1	µg/L	U	0.1	2/5/1996	Field Duplicate	Unknown	BCA-Glen	268517.6059	1786851.878	no	Analysis is not within 3 years of the most recent result
SRE (Area IV AOC)	RD-18	9602107*2-8260	8260	Bromodichloromethane	0.1	µg/L	U	0.1	2/5/1996	Field Duplicate	Unknown	BCA-Glen	268517.6059	1786851.878	no	Constituent is not a COPC/CPEC. Constituent was never detected in Group 6 groundwater wells
SRE (Area IV AOC)	RD-18	9602107*2-8260	8260	Bromoform	0.1	µg/L	U	0.1	2/5/1996	Field Duplicate	Unknown	BCA-Glen	268517.6059	1786851.878	no	Constituent is not a COPC/CPEC. Constituent was never detected in Group 6 groundwater wells
SRE (Area IV AOC)	RD-18	9602107*2-8260	8260	Bromomethane	0.1	µg/L	U	0.1	2/5/1996	Field Duplicate	Unknown	BCA-Glen	268517.6059	1786851.878	no	Constituent is not a COPC/CPEC. Constituent was never detected in Group 6 groundwater wells
SRE (Area IV AOC)	RD-18	9602107*2-8260	8260	Carbon disulfide	0.8	µg/L	U	0.8	2/5/1996	Field Duplicate	Unknown	BCA-Glen	268517.6059	1786851.878	no	Analysis is not within 3 years of the most recent result
SRE (Area IV AOC)	RD-18	9602107*2-8260	8260	Carbon tetrachloride	0.3	µg/L	U	0.3	2/5/1996	Field Duplicate	Unknown	BCA-Glen	268517.6059	1786851.878	no	Constituent is not a COPC/CPEC. Constituent was never detected in Group 6 groundwater wells
SRE (Area IV AOC)	RD-18	9602107*2-8260	8260	Chlorobenzene	0.1	µg/L	U	0.1	2/5/1996	Field Duplicate	Unknown	BCA-Glen	268517.6059	1786851.878	no	Constituent is not a COPC/CPEC. Constituent was never detected in Group 6 groundwater wells
SRE (Area IV AOC)	RD-18	9602107*2-8260	8260	Chloroethane	0.1	µg/L	U	0.1	2/5/1996	Field Duplicate	Unknown	BCA-Glen	268517.6059	1786851.878	no	Constituent is not a COPC/CPEC. Constituent was never detected in Group 6 groundwater wells
SRE (Area IV AOC)	RD-18	9602107*2-8260	8260	Chloroform	0.1	µg/L	U	0.1	2/5/1996	Field Duplicate	Unknown	BCA-Glen	268517.6059	1786851.878	no	Constituent is not a COPC/CPEC. Constituent was never detected in Group 6 groundwater wells
SRE (Area IV AOC)	RD-18	9602107*2-8260	8260	Chloromethane	0.3	µg/L	U	0.3	2/5/1996	Field Duplicate	Unknown	BCA-Glen	268517.6059	1786851.878	no	Analysis is not within 3 years of the most recent result
SRE (Area IV AOC)	RD-18	9602107*2-8260	8260	cis-1,2-Dichloroethene	0.2	µg/L	U	0.2	2/5/1996	Field Duplicate	Unknown	BCA-Glen	268517.6059	1786851.878	no	Analysis is not within 3 years of the most recent result
SRE (Area IV AOC)	RD-18	9602107*2-8260	8260	cis-1,3-Dichloropropene	0.1	µg/L	U	0.1	2/5/1996	Field Duplicate	Unknown	BCA-Glen	268517.6059	1786851.878	no	Constituent is not a COPC/CPEC. Constituent was never detected in Group 6 groundwater wells
SRE (Area IV AOC)	RD-18	9602107*2-8260	8260	Dibromochloromethane	0.3	µg/L	U	0.3	2/5/1996	Field Duplicate	Unknown	BCA-Glen	268517.6059	1786851.878	no	Constituent is not a COPC/CPEC. Constituent was never detected in Group 6 groundwater wells
SRE (Area IV AOC)	RD-18	9602107*2-8260	8260	Ethylbenzene	0.1	µg/L	U	0.1	2/5/1996	Field Duplicate	Unknown	BCA-Glen	268517.6059	1786851.878	no	Analysis is not within 3 years of the most recent result
SRE (Area IV AOC)	RD-18	9602107*2-8260	8260	m,p-Xylene	0.3	µg/L	U	0.3	2/5/1996	Field Duplicate	Unknown	BCA-Glen	268517.6059	1786851.878	no	Analysis is not within 3 years of the most recent result
SRE (Area IV AOC)	RD-18	9602107*2-8260	8260	Methylene chloride	4	µg/L	U	4	2/5/1996	Field Duplicate	Unknown	BCA-Glen	268517.6059	1786851.878	no	Analysis is not within 3 years of the most recent result
SRE (Area IV AOC)	RD-18	9602107*2-8260	8260	o-Xylene	0.1	µg/L	U	0.1	2/5/1996	Field Duplicate	Unknown	BCA-Glen	268517.6059	1786851.878	no	Analysis is not within 3 years of the most recent result
SRE (Area IV AOC)	RD-18	9602107*2-8260	8260	Styrene	0.5	µg/L	U	0.5	2/5/1996	Field Duplicate	Unknown	BCA-Glen	268517.6059	1786851.878	no	Constituent is not a COPC/CPEC. Constituent was never detected in Group 6 groundwater wells
SRE (Area IV AOC)	RD-18	9602107*2-8260	8260	Tetrachloroethene	0.3	µg/L	U	0.3	2/5/1996	Field Duplicate	Unknown	BCA-Glen	268517.6059	1786851.878	no	Analysis is not within 3 years of the most recent result
SRE (Area IV AOC)	RD-18	9602107*2-8260	8260	Toluene	0.2	µg/L	U	0.2	2/5/1996	Field Duplicate	Unknown	BCA-Glen	268517.6059	1786851.878	no	Analysis is not within 3 years of the most recent result
SRE (Area IV AOC)	RD-18	9602107*2-8260	8260	trans-1,2-Dichloroethene	0.1	µg/L	U	0.1	2/5/1996	Field Duplicate	Unknown	BCA-Glen	268517.6059	1786851.878	no	Analysis is not within 3 years of the most recent result
SRE (Area IV AOC)	RD-18	9602107*2-8260	8260	trans-1,3-Dichloropropene	0.1	µg/L	U	0.1	2/5/1996	Field Duplicate	Unknown	BCA-Glen	268517.6059	1786851.878	no	Constituent is not a COPC/CPEC. Constituent was never detected in Group 6 groundwater wells
SRE (Area IV AOC)	RD-18	9602107*2-8260	8260	Trichloroethene	0.5	µg/L	U	0.5	2/5/1996	Field Duplicate	Unknown	BCA-Glen	268517.6059	1786851.878	no	Analysis is not within 3 years of the most recent result
SRE (Area IV AOC)	RD-18	9602107*2-8260	8260	Trichlorofluoromethane	0.1	µg/L	U	0.1	2/5/1996	Field Duplicate	Unknown	BCA-Glen	268517.6059	1786851.878	no	Constituent is not a COPC/CPEC. Constituent was never detected in Group 6 groundwater wells
SRE (Area IV AOC)	RD-18	9602107*2-8260	8260	Vinyl acetate	0.9	µg/L	U	0.9	2/5/1996	Field Duplicate	Unknown	BCA-Glen	268517.6059	1786851.878	no	Constituent is not a COPC/CPEC. Constituent was never detected in Group 6 groundwater wells
SRE (Area IV AOC)	RD-18	9602107*2-8260	8260	Vinyl chloride	0.1	µg/L	U	0.1	2/5/1996	Field Duplicate	Unknown	BCA-Glen	268517.6059	1786851.878	no	Constituent is not a COPC/CPEC. Constituent was never detected in Group 6 groundwater wells
SRE (Area IV AOC)	RD-18	9702183*3-8260	8260	1,1,1-Trichloroethane	0.3	µg/L	U	0.3	2/6/1997	Primary Sample	Unknown	VOC Anal	268517.6059	1786851.878	no	Analysis is not within 3 years of the most recent result
SRE (Area IV AOC)	RD-18	9702183*3-8260	8260	1,1,2,2-Tetrachloroethane	0.1	µg/L	U	0.1	2/6/1997	Primary Sample	Unknown	VOC Anal	268517.6059	1786851.878	no	Constituent is not a COPC/CPEC. Constituent was never detected in Group 6 groundwater wells
SRE (Area IV AOC)	RD-18	9702183*3-8260	8260	1,1,2-Trichloroethane	0.2	µg/L	U	0.2	2/6/1997	Primary Sample	Unknown	VOC Anal	268517.6059	1786851.878	no	Constituent is not a COPC/CPEC. Constituent was never detected in Group 6 groundwater wells
SRE (Area IV AOC)	RD-18	9702183*3-8260	8260	1,1,2-Trichlorotrifluoroethane	0.8	µg/L	U	0.8	2/6/1997	Primary Sample	Unknown	VOC Anal	268517.6059	1786851.878	no	Analysis is not within 3 years of the most recent result
SRE (Area IV AOC)	RD-18	9702183*3-8260	8260	1,1-Dichloroethane	0.1	µg/L	U	0.1	2/6/1997	Primary Sample	Unknown	VOC Anal	268517.6059	1786851.878	no	Analysis is not within 3 years of the most recent result
SRE (Area IV AOC)	RD-18	9702183*3-8260	8260	1,1-Dichloroethene	0.1	µg/L	U	0.1	2/6/1997	Primary Sample	Unknown	VOC Anal	268517.6059	1786851.878	no	Analysis is not within 3 years of the most recent result
SRE (Area IV AOC)	RD-18	9702183*3-8260	8260	1,2-Dichlorobenzene	0.1	µg/L	U	0.1	2/6/1997	Primary Sample	Unknown	VOC Anal	268517.6059	1786851.878	no	Constituent is not a COPC/CPEC. Constituent was never detected in Group 6 groundwater wells
SRE (Area IV AOC)	RD-18	9702183*3-8260	8260	1,2-Dichloroethane	0.3	µg/L	U	0.3	2/6/1997	Primary Sample	Unknown	VOC Anal	268517.6059	1786851.878	no	Analysis is not within 3 years of the most recent result
SRE (Area IV AOC)	RD-18	9702183*3-8260	8260	1,2-Dichloropropane	0.4	µg/L	U	0.4	2/6/1997	Primary Sample	Unknown	VOC Anal	268517.6059	1786851.878	no	Constituent is not a COPC/CPEC. Constituent was never detected in Group 6 groundwater wells
SRE (Area IV AOC)	RD-18	9702183*3-8260	8260	1,3-Dichlorobenzene	0.2	µg/L	U	0.2	2/6/1997	Primary Sample	Unknown	VOC Anal	268517.6059	1786851.878	no	Constituent is not a COPC/CPEC. Constituent was never detected in Group 6 groundwater wells
SRE (Area IV AOC)	RD-18	9702183*3-8260	8260	1,4-Dichlorobenzene	0.2	µg/L	U	0.2	2/6/1997	Primary Sample	Unknown	VOC Anal	268517.6059	1786851.878	no	Constituent is not a COPC/CPEC. Constituent was never detected in Group 6 groundwater wells
SRE (Area IV AOC)	RD-18	9702183*3-8260	8260	2-Butanone	3	µg/L	U	3	2/6/1997	Primary Sample	Unknown	VOC Anal	268517.6059	1786851.878	no	Analysis is not within 3 years of the most recent result
SRE (Area IV AOC)	RD-18	9702183*3-8260	8260	2-Chloroethyl vinyl ether	0.2	µg/L	U	0.2	2/6/1997	Primary Sample	Unknown	VOC Anal	268517.6059	1786851.878	no	Constituent is not a COPC/CPEC. Constituent was never detected in Group 6 groundwater wells
SRE (Area IV AOC)	RD-18	9702183*3-8260	8260	2-Hexanone	4	µg/L	U	4	2/6/1997	Primary Sample	Unknown	VOC Anal	268517.6059	1786851.878	no	Analysis is not within 3 years of the most recent result
SRE (Area IV AOC)	RD-18	9702183*3-8260	8260	4-Methyl-2-pentanone	2	µg/L	U	2	2/6/1997	Primary Sample	Unknown	VOC Anal	268517.6059	1786851.878	no	Constituent is not a COPC/CPEC. Constituent was never detected in Group 6 groundwater wells
SRE (Area IV AOC)	RD-18	9702183*3-8260	8260	Acetone	10	µg/L	U	10	2/6/1997	Primary Sample	Unknown	VOC Anal	268517.6059	1786851.878	no	Analysis is not within 3 years of the most recent result
SRE (Area IV AOC)	RD-18	9702183*3-8260	8260	Acrolein	30	µg/L	U	30	2/6/1997	Primary Sample	Unknown	VOC Anal	268517.6059	1786851.878	no	Constituent is not a COPC/CPEC. Constituent was never detected in Group 6 groundwater wells
SRE (Area IV AOC)	RD-18	9702183*3-8260	8260	Acrylonitrile	30	µg/L	U	30	2/6/1997	Primary Sample	Unknown	VOC Anal	268517.6059	1786851.878	no	Constituent is not a COPC/CPEC. Constituent was never detected in Group 6 groundwater wells
SRE (Area IV AOC)	RD-18	9702183*3-8260	8260	Benzene	0.1	µg/L	U	0.1	2/6/1997	Primary Sample	Unknown	VOC Anal	268517.6059	1786851.878	no	Analysis is not within 3 years of the most recent result
SRE (Area IV AOC)	RD-18	9702183*3-8260	8260	Bromodichloromethane	0.1	µg/L	U	0.1	2/6/1997	Primary Sample	Unknown	VOC Anal	268517.6059	1786851.878	no	Constituent is not a COPC/CPEC. Constituent was never detected in Group 6 groundwater wells
SRE (Area IV AOC)	RD-18	9702183*3-8260	8260	Bromoform	0.1	µg/L	U	0.1	2/6/1997	Primary Sample	Unknown	VOC Anal	268517.6059	1786851.878	no	Constituent is not a COPC/CPEC. Constituent was never detected in Group 6 groundwater wells
SRE (Area IV AOC)	RD-18	9702183*3-8260	8260	Bromomethane	0.1	µg/L	U	0.1	2/6/1997	Primary Sample	Unknown	VOC Anal	268517.6059	1786851.878	no	Constituent is not a COPC/CPEC. Constituent was never detected in Group 6 groundwater wells
SRE (Area IV AOC)	RD-18	9702183*3-8260	8260	Carbon disulfide	0.8	µg/L	U	0.8	2/6/1997	Primary Sample	Unknown	VOC Anal	268517.6059	1786851.878	no	Analysis is not within 3 years of the most recent result
SRE (Area IV AOC)	RD-18	9702183*3-8260	8260	Carbon tetrachloride	0.3	µg/L	U	0.3	2/6/1997	Primary Sample	Unknown	VOC Anal	268517.6059	1786851.878	no	Constituent is not a COPC/CPEC. Constituent was never detected in Group 6 groundwater wells
SRE (Area IV AOC)	RD-18	9702183*3-8260	8260	Chlorobenzene	0.1	µg/L	U	0.1	2/6/1997	Primary Sample	Unknown	VOC Anal	268517.6059	1786851.878	no	Constituent is not a COPC/CPEC. Constituent was never detected in Group 6 groundwater wells
SRE (Area IV AOC)	RD-18	9702183*3-8260	8260	Chloroethane	0.1	µg/L	U	0.1	2/6/1997	Primary Sample	Unknown	VOC Anal	268517.6059	1786851.878	no	Constituent is not a COPC/CPEC. Constituent was never detected in Group 6 groundwater wells
SRE (Area IV AOC)	RD-18	9702183*3-8260	8260	Chloroform	0.1	µg/L	U	0.1	2/6/1997	Primary Sample	Unknown	VOC Anal	268517.6059	1786851.878	no	Constituent is not a COPC/CPEC. Constituent was never detected in Group 6 groundwater wells
SRE (Area IV AOC)	RD-18	9702183*3-8260	8260	Chloromethane	0.3	µg/L	U	0.3	2/6/1997	Primary Sample	Unknown	VOC Anal	268517.6059	1786851.878	no	Analysis is not within 3 years of the most recent result
SRE (Area IV AOC)	RD-18	9702183*3-8260	8260	cis-1,2-Dichloroethene	0.2	µg/L	U	0.2	2/6/1997	Primary Sample	Unknown	VOC Anal	268517.6059	1786851.878	no	Analysis is not within 3 years of the most recent result
SRE (Area IV AOC)	RD-18	9702183*3-8260	8260	cis-1,3-Dichloropropene	0.1	µg/L	U	0.1	2/6/1997	Primary Sample	Unknown	VOC Anal	268517.6059	1786851.878	no	Constituent is not a COPC/CPEC. Constituent was never detected in Group 6 groundwater wells
SRE (Area IV AOC)	RD-18	9702183*3-8260	8260	Dibromochloromethane	0.3	µg/L	U	0.3	2/6/1997	Primary Sample	Unknown	VOC Anal	268517.6059	1786851.878	no	Constituent is not a COPC/CPEC. Constituent was never detected in Group 6 groundwater wells
SRE (Area IV AOC)	RD-18	9702183*3-8260	8260	Ethylbenzene	0.1	µg/L	U	0.1	2/6/1997	Primary Sample	Unknown	VOC Anal	268517.6059	1786851.878	no	Analysis is not within 3 years of the most recent result
SRE (Area IV AOC)	RD-18	9702183*3-8260	8260	m,p-Xylene	0.3	µg/L	U	0.3	2/6/1997	Primary Sample	Unknown	VOC Anal	268517.6059	1786851.878	no	Analysis is not within 3 years of the most recent result
SRE (Area IV AOC)	RD-18	9702183*3-8260	8260	Methylene chloride	4	µg/L	U	4	2/6/1997	Primary Sample	Unknown	VOC Anal	268517.6059	1786851.878	no	Analysis is not within 3 years of the most recent result
SRE (Area IV AOC)	RD-18	9702183*3-8260	8260	o-Xylene	0.1	µg/L	U	0.1	2/6/1997	Primary Sample	Unknown	VOC Anal	268517.6059	1786851.878	no	Analysis is not within 3 years of the most recent result
SRE (Area IV AOC)	RD-18	9702183*3-8260	8260	Styrene	0.5	µg/L	U	0.5	2/6/1997	Primary Sample	Unknown	VOC Anal	268517.6059	1786851.878	no	Constituent is not a COPC/CPEC. Constituent was never detected in Group 6 groundwater wells
SRE (Area IV AOC)	RD-18	9702183*3-8260	8260	Tetrachloroethene	0.3	µg/L	U	0.3	2/6/1997	Primary Sample	Unknown	VOC Anal	268517.6059	1786851.878	no	Analysis is not within 3 years of the most recent result
SRE (Area IV AOC)	RD-18	9702183*3-8260	8260	Toluene	0.2	µg/L	U	0.2	2/6/1997	Primary Sample	Unknown	VOC Anal	268517.6059	1786851.878	no	Analysis is not within 3 years of the most recent result
SRE (Area IV AOC)	RD-18	9702183*3-8260	8260	trans-1,2-Dichloroethene	0.1	µg/L	U	0.1	2/6/1997	Primary Sample	Unknown	VOC Anal	268517.6059	1786851.878	no	Analysis is not within 3 years of the most recent result
SRE (Area IV AOC)	RD-18	9702183*3-8260	8260	trans-1,3-Dichloropropene	0.1	µg/L	U	0.1	2/6/1997	Primary Sample	Unknown	VOC Anal	268517.6059	1786851.878	no	Constituent is not a COPC/CPEC. Constituent was never detected in Group 6 groundwater wells
SRE (Area IV AOC)	RD-18	9702183*3-8260	8260	Trichloroethene	0.5	µg/L	U	0.5	2/6/1997	Primary Sample	Unknown	VOC Anal	268517.6059	1786851.878	no	Analysis is not within 3 years of the most recent result
SRE (Area IV AOC)	RD-18	9702183*3-8260	8260	Trichlorofluoromethane	0.1	µg/L	U	0.1	2/6/1997	Primary Sample	Unknown	VOC Anal	268517.6059	1786851.878	no	Constituent is not a COPC/CPEC. Constituent was never detected in Group 6 groundwater wells
SRE (Area IV AOC)	RD-18	9702183*3-8260	8260	Vinyl acetate	0.9	µg/L	U	0.9	2/6/1997	Primary Sample	Unknown	VOC Anal	268517.6059	1786851.878	no	Constituent is not a COPC/CPEC. Constituent was never detected in Group 6 groundwater wells
SRE (Area IV AOC)	RD-18	9702183*3-8260	8260	Vinyl chloride	0.1	µg/L	U	0.1	2/6/1997	Primary Sample	Unknown	VOC Anal	268517.6059	1786851.878	no	Constituent is not a COPC/CPEC. Constituent was never detected in Group 6 groundwater wells
SRE (Area IV AOC)	RD-18	9802131*9	8260A	1,1,1-Trichloroethane	0.3	µg/L	U	0.3	2/6/1998	Primary Sample	Unknown	VOC Anal	268517.6059	1786851.878	no	Analysis is not within 3 years of the most recent result
SRE (Area IV AOC)	RD-18	9802131*9	8260A	1,1,2,2-Tetrachloroethane	0.4	µg/L	U	0.4	2/6/1998	Primary Sample	Unknown	VOC Anal	268517.6059	1786851.878	no	Constituent is not a COPC/CPEC. Constituent was never detected in Group 6 groundwater wells
SRE (Area IV AOC)	RD-18	9802131*9	8260A	1,1,2-Trichloroethane	0.4	µg/L	U	0.4	2/6/1998	Primary Sample	Unknown	VOC Anal	268517.6059	1786851.878	no	Constituent is not a COPC/CPEC. Constituent was never detected in Group 6 groundwater wells

SWMU/AOC	Well Identification	Sample Identification	Analytical Method	Analyte	Concentration	Units	Project Qualifier	Detection Limit	Collection Date	Sample Type	SDG Number	Analytical Laboratory	Northings	Eastings	Included in Risk Assessment	Rationale for Risk Exclusion
SRE (Area IV AOC)	RD-18	9802131*9	8260A	1,1,2-Trichlorotrifluoroethane	0.4	µg/L	U	0.4	2/6/1998	Primary Sample	Unknown	VOC Anal	268517.6059	1786851.878	no	Analysis is not within 3 years of the most recent result
SRE (Area IV AOC)	RD-18	9802131*9	8260A	1,1-Dichloroethane	0.2	µg/L	U	0.2	2/6/1998	Primary Sample	Unknown	VOC Anal	268517.6059	1786851.878	no	Analysis is not within 3 years of the most recent result
SRE (Area IV AOC)	RD-18	9802131*9	8260A	1,1-Dichloroethene	0.4	µg/L	U	0.4	2/6/1998	Primary Sample	Unknown	VOC Anal	268517.6059	1786851.878	no	Analysis is not within 3 years of the most recent result
SRE (Area IV AOC)	RD-18	9802131*9	8260A	1,2-Dichlorobenzene	0.3	µg/L	U	0.3	2/6/1998	Primary Sample	Unknown	VOC Anal	268517.6059	1786851.878	no	Constituent is not a COPC/CPEC. Constituent was never detected in Group 6 groundwater wells
SRE (Area IV AOC)	RD-18	9802131*9	8260A	1,2-Dichloroethane	0.3	µg/L	U	0.3	2/6/1998	Primary Sample	Unknown	VOC Anal	268517.6059	1786851.878	no	Analysis is not within 3 years of the most recent result
SRE (Area IV AOC)	RD-18	9802131*9	8260A	1,2-Dichloropropane	0.4	µg/L	U	0.4	2/6/1998	Primary Sample	Unknown	VOC Anal	268517.6059	1786851.878	no	Constituent is not a COPC/CPEC. Constituent was never detected in Group 6 groundwater wells
SRE (Area IV AOC)	RD-18	9802131*9	8260A	1,3-Dichlorobenzene	0.3	µg/L	U	0.3	2/6/1998	Primary Sample	Unknown	VOC Anal	268517.6059	1786851.878	no	Constituent is not a COPC/CPEC. Constituent was never detected in Group 6 groundwater wells
SRE (Area IV AOC)	RD-18	9802131*9	8260A	1,4-Dichlorobenzene	0.2	µg/L	U	0.2	2/6/1998	Primary Sample	Unknown	VOC Anal	268517.6059	1786851.878	no	Constituent is not a COPC/CPEC. Constituent was never detected in Group 6 groundwater wells
SRE (Area IV AOC)	RD-18	9802131*9	8260A	2-Butanone	6	µg/L	U	6	2/6/1998	Primary Sample	Unknown	VOC Anal	268517.6059	1786851.878	no	Analysis is not within 3 years of the most recent result
SRE (Area IV AOC)	RD-18	9802131*9	8260A	2-Chloroethyl vinyl ether	0.9	µg/L	U	0.9	2/6/1998	Primary Sample	Unknown	VOC Anal	268517.6059	1786851.878	no	Constituent is not a COPC/CPEC. Constituent was never detected in Group 6 groundwater wells
SRE (Area IV AOC)	RD-18	9802131*9	8260A	2-Hexanone	4	µg/L	U	4	2/6/1998	Primary Sample	Unknown	VOC Anal	268517.6059	1786851.878	no	Analysis is not within 3 years of the most recent result
SRE (Area IV AOC)	RD-18	9802131*9	8260A	4-Methyl-2-pentanone	4	µg/L	U	4	2/6/1998	Primary Sample	Unknown	VOC Anal	268517.6059	1786851.878	no	Constituent is not a COPC/CPEC. Constituent was never detected in Group 6 groundwater wells
SRE (Area IV AOC)	RD-18	9802131*9	8260A	Acetone	5	µg/L	U	5	2/6/1998	Primary Sample	Unknown	VOC Anal	268517.6059	1786851.878	no	Analysis is not within 3 years of the most recent result
SRE (Area IV AOC)	RD-18	9802131*9	8260A	Acrolein	70	µg/L	U	70	2/6/1998	Primary Sample	Unknown	VOC Anal	268517.6059	1786851.878	no	Constituent is not a COPC/CPEC. Constituent was never detected in Group 6 groundwater wells
SRE (Area IV AOC)	RD-18	9802131*9	8260A	Acrylonitrile	30	µg/L	U	30	2/6/1998	Primary Sample	Unknown	VOC Anal	268517.6059	1786851.878	no	Constituent is not a COPC/CPEC. Constituent was never detected in Group 6 groundwater wells
SRE (Area IV AOC)	RD-18	9802131*9	8260A	Benzene	0.2	µg/L	U	0.2	2/6/1998	Primary Sample	Unknown	VOC Anal	268517.6059	1786851.878	no	Analysis is not within 3 years of the most recent result
SRE (Area IV AOC)	RD-18	9802131*9	8260A	Bromodichloromethane	0.4	µg/L	U	0.4	2/6/1998	Primary Sample	Unknown	VOC Anal	268517.6059	1786851.878	no	Constituent is not a COPC/CPEC. Constituent was never detected in Group 6 groundwater wells
SRE (Area IV AOC)	RD-18	9802131*9	8260A	Bromoform	0.4	µg/L	U	0.4	2/6/1998	Primary Sample	Unknown	VOC Anal	268517.6059	1786851.878	no	Constituent is not a COPC/CPEC. Constituent was never detected in Group 6 groundwater wells
SRE (Area IV AOC)	RD-18	9802131*9	8260A	Bromomethane	0.3	µg/L	U	0.3	2/6/1998	Primary Sample	Unknown	VOC Anal	268517.6059	1786851.878	no	Constituent is not a COPC/CPEC. Constituent was never detected in Group 6 groundwater wells
SRE (Area IV AOC)	RD-18	9802131*9	8260A	Carbon disulfide	0.8	µg/L	U	0.8	2/6/1998	Primary Sample	Unknown	VOC Anal	268517.6059	1786851.878	no	Analysis is not within 3 years of the most recent result
SRE (Area IV AOC)	RD-18	9802131*9	8260A	Carbon tetrachloride	0.4	µg/L	U	0.4	2/6/1998	Primary Sample	Unknown	VOC Anal	268517.6059	1786851.878	no	Constituent is not a COPC/CPEC. Constituent was never detected in Group 6 groundwater wells
SRE (Area IV AOC)	RD-18	9802131*9	8260A	Chlorobenzene	0.3	µg/L	U	0.3	2/6/1998	Primary Sample	Unknown	VOC Anal	268517.6059	1786851.878	no	Constituent is not a COPC/CPEC. Constituent was never detected in Group 6 groundwater wells
SRE (Area IV AOC)	RD-18	9802131*9	8260A	Chloroethane	0.5	µg/L	U	0.5	2/6/1998	Primary Sample	Unknown	VOC Anal	268517.6059	1786851.878	no	Constituent is not a COPC/CPEC. Constituent was never detected in Group 6 groundwater wells
SRE (Area IV AOC)	RD-18	9802131*9	8260A	Chloroform	0.3	µg/L	U	0.3	2/6/1998	Primary Sample	Unknown	VOC Anal	268517.6059	1786851.878	no	Constituent is not a COPC/CPEC. Constituent was never detected in Group 6 groundwater wells
SRE (Area IV AOC)	RD-18	9802131*9	8260A	Chloromethane	0.7	µg/L	U	0.7	2/6/1998	Primary Sample	Unknown	VOC Anal	268517.6059	1786851.878	no	Analysis is not within 3 years of the most recent result
SRE (Area IV AOC)	RD-18	9802131*9	8260A	cis-1,2-Dichloroethene	0.3	µg/L	U	0.3	2/6/1998	Primary Sample	Unknown	VOC Anal	268517.6059	1786851.878	no	Analysis is not within 3 years of the most recent result
SRE (Area IV AOC)	RD-18	9802131*9	8260A	cis-1,3-Dichloropropene	0.3	µg/L	U	0.3	2/6/1998	Primary Sample	Unknown	VOC Anal	268517.6059	1786851.878	no	Constituent is not a COPC/CPEC. Constituent was never detected in Group 6 groundwater wells
SRE (Area IV AOC)	RD-18	9802131*9	8260A	Dibromochloromethane	0.3	µg/L	U	0.3	2/6/1998	Primary Sample	Unknown	VOC Anal	268517.6059	1786851.878	no	Constituent is not a COPC/CPEC. Constituent was never detected in Group 6 groundwater wells
SRE (Area IV AOC)	RD-18	9802131*9	8260A	Ethylbenzene	0.3	µg/L	U	0.3	2/6/1998	Primary Sample	Unknown	VOC Anal	268517.6059	1786851.878	no	Analysis is not within 3 years of the most recent result
SRE (Area IV AOC)	RD-18	9802131*9	8260A	m,p-Xylene	0.8	µg/L	U	0.8	2/6/1998	Primary Sample	Unknown	VOC Anal	268517.6059	1786851.878	no	Analysis is not within 3 years of the most recent result
SRE (Area IV AOC)	RD-18	9802131*9	8260A	Methylene chloride	0.4	µg/L	U	0.4	2/6/1998	Primary Sample	Unknown	VOC Anal	268517.6059	1786851.878	no	Analysis is not within 3 years of the most recent result
SRE (Area IV AOC)	RD-18	9802131*9	8260A	o-Xylene	0.3	µg/L	U	0.3	2/6/1998	Primary Sample	Unknown	VOC Anal	268517.6059	1786851.878	no	Analysis is not within 3 years of the most recent result
SRE (Area IV AOC)	RD-18	9802131*9	8260A	Styrene	0.5	µg/L	U	0.5	2/6/1998	Primary Sample	Unknown	VOC Anal	268517.6059	1786851.878	no	Constituent is not a COPC/CPEC. Constituent was never detected in Group 6 groundwater wells
SRE (Area IV AOC)	RD-18	9802131*9	8260A	Tetrachloroethene	0.5	µg/L	U	0.5	2/6/1998	Primary Sample	Unknown	VOC Anal	268517.6059	1786851.878	no	Analysis is not within 3 years of the most recent result
SRE (Area IV AOC)	RD-18	9802131*9	8260A	Toluene	0.3	µg/L	U	0.3	2/6/1998	Primary Sample	Unknown	VOC Anal	268517.6059	1786851.878	no	Analysis is not within 3 years of the most recent result
SRE (Area IV AOC)	RD-18	9802131*9	8260A	trans-1,2-Dichloroethene	0.3	µg/L	U	0.3	2/6/1998	Primary Sample	Unknown	VOC Anal	268517.6059	1786851.878	no	Analysis is not within 3 years of the most recent result
SRE (Area IV AOC)	RD-18	9802131*9	8260A	trans-1,3-Dichloropropene	0.3	µg/L	U	0.3	2/6/1998	Primary Sample	Unknown	VOC Anal	268517.6059	1786851.878	no	Constituent is not a COPC/CPEC. Constituent was never detected in Group 6 groundwater wells
SRE (Area IV AOC)	RD-18	9802131*9	8260A	Trichloroethene	0.5	µg/L	U	0.5	2/6/1998	Primary Sample	Unknown	VOC Anal	268517.6059	1786851.878	no	Analysis is not within 3 years of the most recent result
SRE (Area IV AOC)	RD-18	9802131*9	8260A	Trichlorofluoromethane	0.4	µg/L	U	0.4	2/6/1998	Primary Sample	Unknown	VOC Anal	268517.6059	1786851.878	no	Constituent is not a COPC/CPEC. Constituent was never detected in Group 6 groundwater wells
SRE (Area IV AOC)	RD-18	9802131*9	8260A	Vinyl acetate	1	µg/L	U	1	2/6/1998	Primary Sample	Unknown	VOC Anal	268517.6059	1786851.878	no	Constituent is not a COPC/CPEC. Constituent was never detected in Group 6 groundwater wells
SRE (Area IV AOC)	RD-18	9802131*9	8260A	Vinyl chloride	0.5	µg/L	U	0.5	2/6/1998	Primary Sample	Unknown	VOC Anal	268517.6059	1786851.878	no	Constituent is not a COPC/CPEC. Constituent was never detected in Group 6 groundwater wells
SRE (Area IV AOC)	RD-18	A103331-002	524.2	1,1,1-Trichloroethane	0.5	µg/L	U	0.5	5/4/2001	Split Sample	Unknown	Weck	268517.6059	1786851.878	no	Analysis is not within 3 years of the most recent result
SRE (Area IV AOC)	RD-18	A103331-002	524.2	1,1,2,2-Tetrachloroethane	0.5	µg/L	U	0.5	5/4/2001	Split Sample	Unknown	Weck	268517.6059	1786851.878	no	Constituent is not a COPC/CPEC. Constituent was never detected in Group 6 groundwater wells
SRE (Area IV AOC)	RD-18	A103331-002	524.2	1,1,2-Trichloroethane	0.5	µg/L	U	0.5	5/4/2001	Split Sample	Unknown	Weck	268517.6059	1786851.878	no	Constituent is not a COPC/CPEC. Constituent was never detected in Group 6 groundwater wells
SRE (Area IV AOC)	RD-18	A103331-002	524.2	1,1-Dichloroethane	0.5	µg/L	U	0.5	5/4/2001	Split Sample	Unknown	Weck	268517.6059	1786851.878	no	Analysis is not within 3 years of the most recent result
SRE (Area IV AOC)	RD-18	A103331-002	524.2	1,1-Dichloroethene	0.5	µg/L	U	0.5	5/4/2001	Split Sample	Unknown	Weck	268517.6059	1786851.878	no	Analysis is not within 3 years of the most recent result
SRE (Area IV AOC)	RD-18	A103331-002	524.2	1,2-Dichloroethane	0.5	µg/L	U	0.5	5/4/2001	Split Sample	Unknown	Weck	268517.6059	1786851.878	no	Analysis is not within 3 years of the most recent result
SRE (Area IV AOC)	RD-18	A103331-002	524.2	1,2-Dichloropropane	0.5	µg/L	U	0.5	5/4/2001	Split Sample	Unknown	Weck	268517.6059	1786851.878	no	Constituent is not a COPC/CPEC. Constituent was never detected in Group 6 groundwater wells
SRE (Area IV AOC)	RD-18	A103331-002	524.2	2-Chloroethyl vinyl ether	1	µg/L	U	1	5/4/2001	Split Sample	Unknown	Weck	268517.6059	1786851.878	no	Constituent is not a COPC/CPEC. Constituent was never detected in Group 6 groundwater wells
SRE (Area IV AOC)	RD-18	A103331-002	524.2	Benzene	0.5	µg/L	U	0.5	5/4/2001	Split Sample	Unknown	Weck	268517.6059	1786851.878	no	Analysis is not within 3 years of the most recent result
SRE (Area IV AOC)	RD-18	A103331-002	524.2	Bromodichloromethane	0.5	µg/L	U	0.5	5/4/2001	Split Sample	Unknown	Weck	268517.6059	1786851.878	no	Constituent is not a COPC/CPEC. Constituent was never detected in Group 6 groundwater wells
SRE (Area IV AOC)	RD-18	A103331-002	524.2	Bromoform	0.5	µg/L	U	0.5	5/4/2001	Split Sample	Unknown	Weck	268517.6059	1786851.878	no	Constituent is not a COPC/CPEC. Constituent was never detected in Group 6 groundwater wells
SRE (Area IV AOC)	RD-18	A103331-002	524.2	Bromomethane	0.5	µg/L	U	0.5	5/4/2001	Split Sample	Unknown	Weck	268517.6059	1786851.878	no	Constituent is not a COPC/CPEC. Constituent was never detected in Group 6 groundwater wells
SRE (Area IV AOC)	RD-18	A103331-002	524.2	Carbon tetrachloride	0.5	µg/L	U	0.5	5/4/2001	Split Sample	Unknown	Weck	268517.6059	1786851.878	no	Constituent is not a COPC/CPEC. Constituent was never detected in Group 6 groundwater wells
SRE (Area IV AOC)	RD-18	A103331-002	524.2	Chlorobenzene	0.5	µg/L	U	0.5	5/4/2001	Split Sample	Unknown	Weck	268517.6059	1786851.878	no	Constituent is not a COPC/CPEC. Constituent was never detected in Group 6 groundwater wells
SRE (Area IV AOC)	RD-18	A103331-002	524.2	Chloroethane	0.5	µg/L	U	0.5	5/4/2001	Split Sample	Unknown	Weck	268517.6059	1786851.878	no	Constituent is not a COPC/CPEC. Constituent was never detected in Group 6 groundwater wells
SRE (Area IV AOC)	RD-18	A103331-002	524.2	Chloroform	0.5	µg/L	U	0.5	5/4/2001	Split Sample	Unknown	Weck	268517.6059	1786851.878	no	Constituent is not a COPC/CPEC. Constituent was never detected in Group 6 groundwater wells
SRE (Area IV AOC)	RD-18	A103331-002	524.2	Chloromethane	0.5	µg/L	U	0.5	5/4/2001	Split Sample	Unknown	Weck	268517.6059	1786851.878	no	Analysis is not within 3 years of the most recent result
SRE (Area IV AOC)	RD-18	A103331-002	524.2	cis-1,2-Dichloroethene	0.5	µg/L	U	0.5	5/4/2001	Split Sample	Unknown	Weck	268517.6059	1786851.878	no	Analysis is not within 3 years of the most recent result
SRE (Area IV AOC)	RD-18	A103331-002	524.2	cis-1,3-Dichloropropene	0.5	µg/L	U	0.5	5/4/2001	Split Sample	Unknown	Weck	268517.6059	1786851.878	no	Constituent is not a COPC/CPEC. Constituent was never detected in Group 6 groundwater wells
SRE (Area IV AOC)	RD-18	A103331-002	524.2	Dibromochloromethane	0.5	µg/L	U	0.5	5/4/2001	Split Sample	Unknown	Weck	268517.6059	1786851.878	no	Constituent is not a COPC/CPEC. Constituent was never detected in Group 6 groundwater wells
SRE (Area IV AOC)	RD-18	A103331-002	524.2	Ethylbenzene	0.5	µg/L	U	0.5	5/4/2001	Split Sample	Unknown	Weck	268517.6059	1786851.878	no	Analysis is not within 3 years of the most recent result
SRE (Area IV AOC)	RD-18	A103331-002	524.2	Methylene chloride	0.5	µg/L	U	0.5	5/4/2001	Split Sample	Unknown	Weck	268517.6059	1786851.878	no	Analysis is not within 3 years of the most recent result
SRE (Area IV AOC)	RD-18	A103331-002	524.2	Tetrachloroethene	0.5	µg/L	U	0.5	5/4/2001	Split Sample	Unknown	Weck	268517.6059	1786851.878	no	Analysis is not within 3 years of the most recent result
SRE (Area IV AOC)	RD-18	A103331-002	524.2	Toluene	0.5	µg/L	U	0.5	5/4/2001	Split Sample	Unknown	Weck	268517.6059	1786851.878	no	Analysis is not within 3 years of the most recent result
SRE (Area IV AOC)	RD-18	A103331-002	524.2	trans-1,2-Dichloroethene	0.5	µg/L	U	0.5	5/4/2001	Split Sample	Unknown	Weck	268517.6059	1786851.878	no	Analysis is not within 3 years of the most recent result
SRE (Area IV AOC)	RD-18	A103331-002	524.2	trans-1,3-Dichloropropene	0.5	µg/L	U	0.5	5/4/2001	Split Sample	Unknown	Weck	268517.6059	1786851.878	no	Constituent is not a COPC/CPEC. Constituent was never detected in Group 6 groundwater wells
SRE (Area IV AOC)	RD-18	A103331-002	524.2	Trichloroethene	0.89	µg/L			5/4/2001	Split Sample	Unknown	Weck	268517.6059	1786851.878	no	Analysis is not within 3 years of the most recent result
SRE (Area IV AOC)	RD-18	A103331-002	524.2	Vinyl chloride	0.5	µg/L	U	0.5	5/4/2001	Split Sample	Unknown	Weck	268517.6059	1786851.878	no	Constituent is not a COPC/CPEC. Constituent was never detected in Group 6 groundwater wells
SRE (Area IV AOC)	RD-18	ACID-147	8270	2,4,6-Trichlorophenol	10	µg/L	U	10	9/15/1989	Primary Sample	SSFL Legacy Dat	AnalTech	268517.6059	1786851.878	no	Constituent is not a COPC/CPEC. Constituent was never detected in Group 6 groundwater wells
SRE (Area IV AOC)	RD-18	ACID-147	8270	2,4-Dichlorophenol	10	µg/L	U	10	9/15/1989	Primary Sample	SSFL Legacy Dat	AnalTech	268517.6059	1786851.878	no	Constituent is not a COPC/CPEC. Constituent was never detected in Group 6 groundwater wells
SRE (Area IV AOC)	RD-18	ACID-147	8270	2,4-Dimethylphenol	10	µg/L	U	10	9/15/1989	Primary Sample	SSFL Legacy Dat	AnalTech	268517.6059	1786851.878	no	Constituent is not a COPC/CPEC. Constituent was never detected in Group 6 groundwater wells
SRE (Area IV AOC)	RD-18	ACID-147	8270	2,4-Dinitrophenol	50	µg/L	U	50	9/15/1989	Primary Sample	SSFL Legacy Dat	AnalTech	268517.6059	1786851.878	no	Analysis is not within 3 years of the most recent result
SRE (Area IV AOC)	RD-18	ACID-147	8270	2-Chlorophenol	10	µg/L	U	10	9/15/1989	Primary Sample	SSFL Legacy Dat	AnalTech	268517.6059	1786851.878	no	Constituent is not a COPC/CPEC. Constituent was never detected in Group 6 groundwater wells
SRE (Area IV AOC)	RD-18	ACID-147	8270	2-Nitrophenol	10	µg/L	U	10	9/15/1989	Primary Sample	SSFL Legacy Dat	AnalTech	268517.6059	1786851.878	no	Constituent is not a COPC/CPEC. Constituent was never detected in Group 6 groundwater wells
SRE (Area IV AOC)	RD-18	ACID-147	8270	4,6-Dinitro-2-methylphenol	50	µg/L	U	50	9/15/1989	Primary Sample	SSFL Legacy Dat	AnalTech	268517.6059	1786851.878	no	Constituent is not a COPC/CPEC. Constituent was never detected in Group 6 groundwater wells

SWMU/AOC	Well Identification	Sample Identification	Analytical Method	Analyte	Concentration	Units	Project Qualifier	Detection Limit	Collection Date	Sample Type	SDG Number	Analytical Laboratory	Northings	Eastings	Included in Risk Assessment	Rationale for Risk Exclusion
SRE (Area IV AOC)	RD-18	ACID-147	8270	4-Chloro-3-methylphenol	10	µg/L	U	10	9/15/1989	Primary Sample	SSFL Legacy Dat	AnalTech	268517.6059	1786851.878	no	Constituent is not a COPC/CPEC. Constituent was never detected in Group 6 groundwater wells
SRE (Area IV AOC)	RD-18	ACID-147	8270	4-Nitrophenol	50	µg/L	U	50	9/15/1989	Primary Sample	SSFL Legacy Dat	AnalTech	268517.6059	1786851.878	no	Constituent is not a COPC/CPEC. Constituent was never detected in Group 6 groundwater wells
SRE (Area IV AOC)	RD-18	ACID-147	8270	Pentachlorophenol	50	µg/L	U	50	9/15/1989	Primary Sample	SSFL Legacy Dat	AnalTech	268517.6059	1786851.878	no	Constituent is not a COPC/CPEC. Constituent was never detected in Group 6 groundwater wells
SRE (Area IV AOC)	RD-18	ACID-147	8270	Phenol	10	µg/L	U	10	9/15/1989	Primary Sample	SSFL Legacy Dat	AnalTech	268517.6059	1786851.878	no	Constituent is not a COPC/CPEC. Constituent was never detected in Group 6 groundwater wells
SRE (Area IV AOC)	RD-18	ACID-148	8270	2,4,6-Trichlorophenol	5	µg/L	U	5	3/17/1993	Primary Sample	Unknown	BCA-Glen	268517.6059	1786851.878	no	Constituent is not a COPC/CPEC. Constituent was never detected in Group 6 groundwater wells
SRE (Area IV AOC)	RD-18	ACID-148	8270	2,4-Dichlorophenol	5	µg/L	U	5	3/17/1993	Primary Sample	Unknown	BCA-Glen	268517.6059	1786851.878	no	Constituent is not a COPC/CPEC. Constituent was never detected in Group 6 groundwater wells
SRE (Area IV AOC)	RD-18	ACID-148	8270	2,4-Dimethylphenol	5	µg/L	U	5	3/17/1993	Primary Sample	Unknown	BCA-Glen	268517.6059	1786851.878	no	Constituent is not a COPC/CPEC. Constituent was never detected in Group 6 groundwater wells
SRE (Area IV AOC)	RD-18	ACID-148	8270	2,4-Dinitrophenol	5	µg/L	U	5	3/17/1993	Primary Sample	Unknown	BCA-Glen	268517.6059	1786851.878	yes	
SRE (Area IV AOC)	RD-18	ACID-148	8270	2-Chlorophenol	5	µg/L	U	5	3/17/1993	Primary Sample	Unknown	BCA-Glen	268517.6059	1786851.878	no	Constituent is not a COPC/CPEC. Constituent was never detected in Group 6 groundwater wells
SRE (Area IV AOC)	RD-18	ACID-148	8270	2-Nitrophenol	5	µg/L	U	5	3/17/1993	Primary Sample	Unknown	BCA-Glen	268517.6059	1786851.878	no	Constituent is not a COPC/CPEC. Constituent was never detected in Group 6 groundwater wells
SRE (Area IV AOC)	RD-18	ACID-148	8270	4,6-Dinitro-2-methylphenol	5	µg/L	U	5	3/17/1993	Primary Sample	Unknown	BCA-Glen	268517.6059	1786851.878	no	Constituent is not a COPC/CPEC. Constituent was never detected in Group 6 groundwater wells
SRE (Area IV AOC)	RD-18	ACID-148	8270	4-Chloro-3-methylphenol	5	µg/L	U	5	3/17/1993	Primary Sample	Unknown	BCA-Glen	268517.6059	1786851.878	no	Constituent is not a COPC/CPEC. Constituent was never detected in Group 6 groundwater wells
SRE (Area IV AOC)	RD-18	ACID-148	8270	4-Nitrophenol	5	µg/L	U	5	3/17/1993	Primary Sample	Unknown	BCA-Glen	268517.6059	1786851.878	no	Constituent is not a COPC/CPEC. Constituent was never detected in Group 6 groundwater wells
SRE (Area IV AOC)	RD-18	ACID-148	8270	Pentachlorophenol	5	µg/L	U	5	3/17/1993	Primary Sample	Unknown	BCA-Glen	268517.6059	1786851.878	no	Constituent is not a COPC/CPEC. Constituent was never detected in Group 6 groundwater wells
SRE (Area IV AOC)	RD-18	ACID-148	8270	Phenol	5	µg/L	U	5	3/17/1993	Primary Sample	Unknown	BCA-Glen	268517.6059	1786851.878	no	Constituent is not a COPC/CPEC. Constituent was never detected in Group 6 groundwater wells
SRE (Area IV AOC)	RD-18	ACID-149	8270	2,4,6-Trichlorophenol	10	µg/L	U	10	3/17/1993	Primary Sample	Unknown	Enseco	268517.6059	1786851.878	no	Constituent is not a COPC/CPEC. Constituent was never detected in Group 6 groundwater wells
SRE (Area IV AOC)	RD-18	ACID-149	8270	2,4-Dichlorophenol	10	µg/L	U	10	3/17/1993	Primary Sample	Unknown	Enseco	268517.6059	1786851.878	no	Constituent is not a COPC/CPEC. Constituent was never detected in Group 6 groundwater wells
SRE (Area IV AOC)	RD-18	ACID-149	8270	2,4-Dimethylphenol	10	µg/L	U	10	3/17/1993	Primary Sample	Unknown	Enseco	268517.6059	1786851.878	no	Constituent is not a COPC/CPEC. Constituent was never detected in Group 6 groundwater wells
SRE (Area IV AOC)	RD-18	ACID-149	8270	2,4-Dinitrophenol	50	µg/L	U	50	3/17/1993	Primary Sample	Unknown	Enseco	268517.6059	1786851.878	no	Duplicate result
SRE (Area IV AOC)	RD-18	ACID-149	8270	2-Chlorophenol	10	µg/L	U	10	3/17/1993	Primary Sample	Unknown	Enseco	268517.6059	1786851.878	no	Constituent is not a COPC/CPEC. Constituent was never detected in Group 6 groundwater wells
SRE (Area IV AOC)	RD-18	ACID-149	8270	2-Nitrophenol	10	µg/L	U	10	3/17/1993	Primary Sample	Unknown	Enseco	268517.6059	1786851.878	no	Constituent is not a COPC/CPEC. Constituent was never detected in Group 6 groundwater wells
SRE (Area IV AOC)	RD-18	ACID-149	8270	4,6-Dinitro-2-methylphenol	50	µg/L	U	50	3/17/1993	Primary Sample	Unknown	Enseco	268517.6059	1786851.878	no	Constituent is not a COPC/CPEC. Constituent was never detected in Group 6 groundwater wells
SRE (Area IV AOC)	RD-18	ACID-149	8270	4-Chloro-3-methylphenol	10	µg/L	U	10	3/17/1993	Primary Sample	Unknown	Enseco	268517.6059	1786851.878	no	Constituent is not a COPC/CPEC. Constituent was never detected in Group 6 groundwater wells
SRE (Area IV AOC)	RD-18	ACID-149	8270	4-Nitrophenol	50	µg/L	U	50	3/17/1993	Primary Sample	Unknown	Enseco	268517.6059	1786851.878	no	Constituent is not a COPC/CPEC. Constituent was never detected in Group 6 groundwater wells
SRE (Area IV AOC)	RD-18	ACID-149	8270	Pentachlorophenol	50	µg/L	U	50	3/17/1993	Primary Sample	Unknown	Enseco	268517.6059	1786851.878	no	Constituent is not a COPC/CPEC. Constituent was never detected in Group 6 groundwater wells
SRE (Area IV AOC)	RD-18	ACID-149	8270	Phenol	10	µg/L	U	10	3/17/1993	Primary Sample	Unknown	Enseco	268517.6059	1786851.878	no	Constituent is not a COPC/CPEC. Constituent was never detected in Group 6 groundwater wells
SRE (Area IV AOC)	RD-18	ACID-150	8270	2,4,6-Trichlorophenol	5	µg/L	U	5	6/18/1993	Primary Sample	Unknown	BCA-Glen	268517.6059	1786851.878	no	Constituent is not a COPC/CPEC. Constituent was never detected in Group 6 groundwater wells
SRE (Area IV AOC)	RD-18	ACID-150	8270	2,4-Dichlorophenol	5	µg/L	U	5	6/18/1993	Primary Sample	Unknown	BCA-Glen	268517.6059	1786851.878	no	Constituent is not a COPC/CPEC. Constituent was never detected in Group 6 groundwater wells
SRE (Area IV AOC)	RD-18	ACID-150	8270	2,4-Dimethylphenol	5	µg/L	U	5	6/18/1993	Primary Sample	Unknown	BCA-Glen	268517.6059	1786851.878	no	Constituent is not a COPC/CPEC. Constituent was never detected in Group 6 groundwater wells
SRE (Area IV AOC)	RD-18	ACID-150	8270	2,4-Dinitrophenol	5	µg/L	U	5	6/18/1993	Primary Sample	Unknown	BCA-Glen	268517.6059	1786851.878	yes	
SRE (Area IV AOC)	RD-18	ACID-150	8270	2-Chlorophenol	5	µg/L	U	5	6/18/1993	Primary Sample	Unknown	BCA-Glen	268517.6059	1786851.878	no	Constituent is not a COPC/CPEC. Constituent was never detected in Group 6 groundwater wells
SRE (Area IV AOC)	RD-18	ACID-150	8270	2-Nitrophenol	5	µg/L	U	5	6/18/1993	Primary Sample	Unknown	BCA-Glen	268517.6059	1786851.878	no	Constituent is not a COPC/CPEC. Constituent was never detected in Group 6 groundwater wells
SRE (Area IV AOC)	RD-18	ACID-150	8270	4,6-Dinitro-2-methylphenol	5	µg/L	U	5	6/18/1993	Primary Sample	Unknown	BCA-Glen	268517.6059	1786851.878	no	Constituent is not a COPC/CPEC. Constituent was never detected in Group 6 groundwater wells
SRE (Area IV AOC)	RD-18	ACID-150	8270	4-Chloro-3-methylphenol	5	µg/L	U	5	6/18/1993	Primary Sample	Unknown	BCA-Glen	268517.6059	1786851.878	no	Constituent is not a COPC/CPEC. Constituent was never detected in Group 6 groundwater wells
SRE (Area IV AOC)	RD-18	ACID-150	8270	4-Nitrophenol	5	µg/L	U	5	6/18/1993	Primary Sample	Unknown	BCA-Glen	268517.6059	1786851.878	no	Constituent is not a COPC/CPEC. Constituent was never detected in Group 6 groundwater wells
SRE (Area IV AOC)	RD-18	ACID-150	8270	Pentachlorophenol	5	µg/L	U	5	6/18/1993	Primary Sample	Unknown	BCA-Glen	268517.6059	1786851.878	no	Constituent is not a COPC/CPEC. Constituent was never detected in Group 6 groundwater wells
SRE (Area IV AOC)	RD-18	ACID-150	8270	Phenol	5	µg/L	U	5	6/18/1993	Primary Sample	Unknown	BCA-Glen	268517.6059	1786851.878	no	Constituent is not a COPC/CPEC. Constituent was never detected in Group 6 groundwater wells
SRE (Area IV AOC)	RD-18	ACID-151	8270	2,4,6-Trichlorophenol	5	µg/L	U	5	8/9/1993	Primary Sample	Unknown	BCA-Glen	268517.6059	1786851.878	no	Constituent is not a COPC/CPEC. Constituent was never detected in Group 6 groundwater wells
SRE (Area IV AOC)	RD-18	ACID-151	8270	2,4-Dichlorophenol	5	µg/L	U	5	8/9/1993	Primary Sample	Unknown	BCA-Glen	268517.6059	1786851.878	no	Constituent is not a COPC/CPEC. Constituent was never detected in Group 6 groundwater wells
SRE (Area IV AOC)	RD-18	ACID-151	8270	2,4-Dimethylphenol	5	µg/L	U	5	8/9/1993	Primary Sample	Unknown	BCA-Glen	268517.6059	1786851.878	no	Constituent is not a COPC/CPEC. Constituent was never detected in Group 6 groundwater wells
SRE (Area IV AOC)	RD-18	ACID-151	8270	2,4-Dinitrophenol	5	µg/L	U	5	8/9/1993	Primary Sample	Unknown	BCA-Glen	268517.6059	1786851.878	yes	
SRE (Area IV AOC)	RD-18	ACID-151	8270	2-Chlorophenol	5	µg/L	U	5	8/9/1993	Primary Sample	Unknown	BCA-Glen	268517.6059	1786851.878	no	Constituent is not a COPC/CPEC. Constituent was never detected in Group 6 groundwater wells
SRE (Area IV AOC)	RD-18	ACID-151	8270	2-Nitrophenol	5	µg/L	U	5	8/9/1993	Primary Sample	Unknown	BCA-Glen	268517.6059	1786851.878	no	Constituent is not a COPC/CPEC. Constituent was never detected in Group 6 groundwater wells
SRE (Area IV AOC)	RD-18	ACID-151	8270	4,6-Dinitro-2-methylphenol	5	µg/L	U	5	8/9/1993	Primary Sample	Unknown	BCA-Glen	268517.6059	1786851.878	no	Constituent is not a COPC/CPEC. Constituent was never detected in Group 6 groundwater wells
SRE (Area IV AOC)	RD-18	ACID-151	8270	4-Chloro-3-methylphenol	5	µg/L	U	5	8/9/1993	Primary Sample	Unknown	BCA-Glen	268517.6059	1786851.878	no	Constituent is not a COPC/CPEC. Constituent was never detected in Group 6 groundwater wells
SRE (Area IV AOC)	RD-18	ACID-151	8270	4-Nitrophenol	5	µg/L	U	5	8/9/1993	Primary Sample	Unknown	BCA-Glen	268517.6059	1786851.878	no	Constituent is not a COPC/CPEC. Constituent was never detected in Group 6 groundwater wells
SRE (Area IV AOC)	RD-18	ACID-151	8270	Pentachlorophenol	5	µg/L	U	5	8/9/1993	Primary Sample	Unknown	BCA-Glen	268517.6059	1786851.878	no	Constituent is not a COPC/CPEC. Constituent was never detected in Group 6 groundwater wells
SRE (Area IV AOC)	RD-18	ACID-151	8270	Phenol	5	µg/L	U	5	8/9/1993	Primary Sample	Unknown	BCA-Glen	268517.6059	1786851.878	no	Constituent is not a COPC/CPEC. Constituent was never detected in Group 6 groundwater wells
SRE (Area IV AOC)	RD-18	ACID-152	8270	2,4,6-Trichlorophenol	5	µg/L	U	5	11/4/1993	Primary Sample	Unknown	BCA-Glen	268517.6059	1786851.878	no	Constituent is not a COPC/CPEC. Constituent was never detected in Group 6 groundwater wells
SRE (Area IV AOC)	RD-18	ACID-152	8270	2,4-Dichlorophenol	5	µg/L	U	5	11/4/1993	Primary Sample	Unknown	BCA-Glen	268517.6059	1786851.878	no	Constituent is not a COPC/CPEC. Constituent was never detected in Group 6 groundwater wells
SRE (Area IV AOC)	RD-18	ACID-152	8270	2,4-Dimethylphenol	5	µg/L	U	5	11/4/1993	Primary Sample	Unknown	BCA-Glen	268517.6059	1786851.878	no	Constituent is not a COPC/CPEC. Constituent was never detected in Group 6 groundwater wells
SRE (Area IV AOC)	RD-18	ACID-152	8270	2,4-Dinitrophenol	5	µg/L	U	5	11/4/1993	Primary Sample	Unknown	BCA-Glen	268517.6059	1786851.878	yes	
SRE (Area IV AOC)	RD-18	ACID-152	8270	2-Chlorophenol	5	µg/L	U	5	11/4/1993	Primary Sample	Unknown	BCA-Glen	268517.6059	1786851.878	no	Constituent is not a COPC/CPEC. Constituent was never detected in Group 6 groundwater wells
SRE (Area IV AOC)	RD-18	ACID-152	8270	2-Nitrophenol	5	µg/L	U	5	11/4/1993	Primary Sample	Unknown	BCA-Glen	268517.6059	1786851.878	no	Constituent is not a COPC/CPEC. Constituent was never detected in Group 6 groundwater wells
SRE (Area IV AOC)	RD-18	ACID-152	8270	4,6-Dinitro-2-methylphenol	5	µg/L	U	5	11/4/1993	Primary Sample	Unknown	BCA-Glen	268517.6059	1786851.878	no	Constituent is not a COPC/CPEC. Constituent was never detected in Group 6 groundwater wells
SRE (Area IV AOC)	RD-18	ACID-152	8270	4-Chloro-3-methylphenol	5	µg/L	U	5	11/4/1993	Primary Sample	Unknown	BCA-Glen	268517.6059	1786851.878	no	Constituent is not a COPC/CPEC. Constituent was never detected in Group 6 groundwater wells
SRE (Area IV AOC)	RD-18	ACID-152	8270	4-Nitrophenol	5	µg/L	U	5	11/4/1993	Primary Sample	Unknown	BCA-Glen	268517.6059	1786851.878	no	Constituent is not a COPC/CPEC. Constituent was never detected in Group 6 groundwater wells
SRE (Area IV AOC)	RD-18	ACID-152	8270	Pentachlorophenol	5	µg/L	U	5	11/4/1993	Primary Sample	Unknown	BCA-Glen	268517.6059	1786851.878	no	Constituent is not a COPC/CPEC. Constituent was never detected in Group 6 groundwater wells
SRE (Area IV AOC)	RD-18	ACID-152	8270	Phenol	5	µg/L	U	5	11/4/1993	Primary Sample	Unknown	BCA-Glen	268517.6059	1786851.878	no	Constituent is not a COPC/CPEC. Constituent was never detected in Group 6 groundwater wells
SRE (Area IV AOC)	RD-18	BASE-144	8270	1,2,4-Trichlorobenzene	10	µg/L	U	10	9/15/1989	Primary Sample	SSFL Legacy Dat	AnalTech	268517.6059	1786851.878	no	Constituent is not a COPC/CPEC. Constituent was never detected in Group 6 groundwater wells
SRE (Area IV AOC)	RD-18	BASE-144	8270	1,2-Dichlorobenzene	10	µg/L	U	10	9/15/1989	Primary Sample	SSFL Legacy Dat	AnalTech	268517.6059	1786851.878	no	Constituent is not a COPC/CPEC. Constituent was never detected in Group 6 groundwater wells
SRE (Area IV AOC)	RD-18	BASE-144	8270	1,3-Dichlorobenzene	10	µg/L	U	10	9/15/1989	Primary Sample	SSFL Legacy Dat	AnalTech	268517.6059	1786851.878	no	Constituent is not a COPC/CPEC. Constituent was never detected in Group 6 groundwater wells
SRE (Area IV AOC)	RD-18	BASE-144	8270	1,4-Dichlorobenzene	10	µg/L	U	10	9/15/1989	Primary Sample	SSFL Legacy Dat	AnalTech	268517.6059	1786851.878	no	Constituent is not a COPC/CPEC. Constituent was never detected in Group 6 groundwater wells
SRE (Area IV AOC)	RD-18	BASE-144	8270	2,4-Dinitrotoluene	10	µg/L	U	10	9/15/1989	Primary Sample	SSFL Legacy Dat	AnalTech	268517.6059	1786851.878	no	Constituent is not a COPC/CPEC. Constituent was never detected in Group 6 groundwater wells
SRE (Area IV AOC)	RD-18	BASE-144	8270	2,6-Dinitrotoluene	10	µg/L	U	10	9/15/1989	Primary Sample	SSFL Legacy Dat	AnalTech	268517.6059	1786851.878	no	Constituent is not a COPC/CPEC. Constituent was never detected in Group 6 groundwater wells
SRE (Area IV AOC)	RD-18	BASE-144	8270	2-Chloronaphthalene	10	µg/L	U	10	9/15/1989	Primary Sample	SSFL Legacy Dat	AnalTech	268517.6059	1786851.878	no	Constituent is not a COPC/CPEC. Constituent was never detected in Group 6 groundwater wells
SRE (Area IV AOC)	RD-18	BASE-144	8270	3,3'-Dichlorobenzidine	20	µg/L	U	20	9/15/1989	Primary Sample	SSFL Legacy Dat	AnalTech	268517.6059	1786851.878	no	Constituent is not a COPC/CPEC. Constituent was never detected in Group 6 groundwater wells
SRE (Area IV AOC)	RD-18	BASE-144	8270	4-Bromophenyl phenyl ether	10	µg/L	U	10	9/15/1989	Primary Sample	SSFL Legacy Dat	AnalTech	268517.6059	1786851.878	no	Constituent is not a COPC/CPEC. Constituent was never detected in Group 6 groundwater wells
SRE (Area IV AOC)	RD-18	BASE-144	8270	4-Chlorophenyl phenyl ether	10	µg/L	U	10	9/15/1989	Primary Sample	SSFL Legacy Dat	AnalTech	268517.6059	1786851.878	no	Constituent is not a COPC/CPEC. Constituent was never detected in Group 6 groundwater wells
SRE (Area IV AOC)	RD-18	BASE-144	8270	Acenaphthene	10	µg/L	U	10	9/15/1989	Primary Sample	SSFL Legacy Dat	AnalTech	268517.6059	1786851.878	no	Analysis is not within 3 years of the most recent result
SRE (Area IV AOC)	RD-18	BASE-144	8270	Acenaphthylene	10	µg/L	U	10	9/15/1989	Primary Sample	SSFL Legacy Dat	AnalTech	268517.6059	1786851.878	no	Analysis is not within 3 years of the most recent result
SRE (Area IV AOC)	RD-18	BASE-144	8270	Anthracene	10	µg/L	U	10	9/15/1989	Primary Sample	SSFL Legacy Dat	AnalTech	268517.6059	1786851.878	no	Analysis is not within 3 years of the most recent result
SRE (Area IV AOC)	RD-18	BASE-144	8270	Benzidine	100	µg/L	U	100	9/15/1989	Primary Sample	SSFL Legacy Dat	AnalTech	268517.6059	1786851.878	no	Constituent is not a COPC/CPEC. Constituent was never detected in Group 6 groundwater wells
SRE (Area IV AOC)	RD-18	BASE-144	8270	Benzo(a)anthracene	10	µg/L	U	10	9/15/1989	Primary Sample	SSFL Legacy Dat	AnalTech	268517.6059	1786851.878	no	Analysis is not within 3 years of the most recent result
SRE (Area IV AOC)	RD-18	BASE-144	8270	Benzo(a)pyrene	10	µg/L	U	10	9/15/1989	Primary Sample	SSFL Legacy Dat	AnalTech	268517.6059	1786851.878	no	Analysis is not within 3 years of the most recent result
SRE (Area IV AOC)	RD-18	BASE-144	8270	Benzo(b)fluoranthene	10	µg/L	U	10	9/15/1989	Primary Sample	SSFL Legacy Dat	AnalTech	268517.6059	1786851.878	no	Analysis is not within 3 years of the most recent result

SWMU/AOC	Well Identification	Sample Identification	Analytical Method	Analyte	Concentration	Units	Project Qualifier	Detection Limit	Collection Date	Sample Type	SDG Number	Analytical Laboratory	Northings	Eastings	Included in Risk Assessment	Rationale for Risk Exclusion
SRE (Area IV AOC)	RD-18	BASE-144	8270	Benzo(g,h,i)perylene	10	µg/L	U	10	9/15/1989	Primary Sample	SSFL Legacy Dat	AnalTech	268517.6059	1786851.878	no	Analysis is not within 3 years of the most recent result
SRE (Area IV AOC)	RD-18	BASE-144	8270	Benzo(k)fluoranthene	10	µg/L	U	10	9/15/1989	Primary Sample	SSFL Legacy Dat	AnalTech	268517.6059	1786851.878	no	Analysis is not within 3 years of the most recent result
SRE (Area IV AOC)	RD-18	BASE-144	8270	bis(2-Chloroethoxy)methane	10	µg/L	U	10	9/15/1989	Primary Sample	SSFL Legacy Dat	AnalTech	268517.6059	1786851.878	no	Constituent is not a COPC/CPEC. Constituent was never detected in Group 6 groundwater wells
SRE (Area IV AOC)	RD-18	BASE-144	8270	bis(2-Chloroethyl)ether	10	µg/L	U	10	9/15/1989	Primary Sample	SSFL Legacy Dat	AnalTech	268517.6059	1786851.878	no	Constituent is not a COPC/CPEC. Constituent was never detected in Group 6 groundwater wells
SRE (Area IV AOC)	RD-18	BASE-144	8270	bis(2-Chloroisopropyl) ether	10	µg/L	U	10	9/15/1989	Primary Sample	SSFL Legacy Dat	AnalTech	268517.6059	1786851.878	no	Constituent is not a COPC/CPEC. Constituent was never detected in Group 6 groundwater wells
SRE (Area IV AOC)	RD-18	BASE-144	8270	bis(2-Ethylhexyl)phthalate	10	µg/L	U	10	9/15/1989	Primary Sample	SSFL Legacy Dat	AnalTech	268517.6059	1786851.878	no	Constituent is not a COPC/CPEC. Constituent was never detected in Group 6 groundwater wells
SRE (Area IV AOC)	RD-18	BASE-144	8270	Butylbenzylphthalate	10	µg/L	U	10	9/15/1989	Primary Sample	SSFL Legacy Dat	AnalTech	268517.6059	1786851.878	no	Constituent is not a COPC/CPEC. Constituent was never detected in Group 6 groundwater wells
SRE (Area IV AOC)	RD-18	BASE-144	8270	Chrysene	10	µg/L	U	10	9/15/1989	Primary Sample	SSFL Legacy Dat	AnalTech	268517.6059	1786851.878	no	Analysis is not within 3 years of the most recent result
SRE (Area IV AOC)	RD-18	BASE-144	8270	Dibenzo(a,h)anthracene	10	µg/L	U	10	9/15/1989	Primary Sample	SSFL Legacy Dat	AnalTech	268517.6059	1786851.878	no	Analysis is not within 3 years of the most recent result
SRE (Area IV AOC)	RD-18	BASE-144	8270	Diethylphthalate	10	µg/L	U	10	9/15/1989	Primary Sample	SSFL Legacy Dat	AnalTech	268517.6059	1786851.878	no	Constituent is not a COPC/CPEC. Constituent was never detected in Group 6 groundwater wells
SRE (Area IV AOC)	RD-18	BASE-144	8270	Dimethyl phthalate	10	µg/L	U	10	9/15/1989	Primary Sample	SSFL Legacy Dat	AnalTech	268517.6059	1786851.878	no	Constituent is not a COPC/CPEC. Constituent was never detected in Group 6 groundwater wells
SRE (Area IV AOC)	RD-18	BASE-144	8270	Di-n-butyl phthalate	10	µg/L	U	10	9/15/1989	Primary Sample	SSFL Legacy Dat	AnalTech	268517.6059	1786851.878	no	Constituent is not a COPC/CPEC. Constituent was never detected in Group 6 groundwater wells
SRE (Area IV AOC)	RD-18	BASE-144	8270	Di-n-octyl phthalate	10	µg/L	U	10	9/15/1989	Primary Sample	SSFL Legacy Dat	AnalTech	268517.6059	1786851.878	no	Constituent is not a COPC/CPEC. Constituent was never detected in Group 6 groundwater wells
SRE (Area IV AOC)	RD-18	BASE-144	8270	Fluoranthene	10	µg/L	U	10	9/15/1989	Primary Sample	SSFL Legacy Dat	AnalTech	268517.6059	1786851.878	no	Analysis is not within 3 years of the most recent result
SRE (Area IV AOC)	RD-18	BASE-144	8270	Fluorene	10	µg/L	U	10	9/15/1989	Primary Sample	SSFL Legacy Dat	AnalTech	268517.6059	1786851.878	no	Analysis is not within 3 years of the most recent result
SRE (Area IV AOC)	RD-18	BASE-144	8270	Hexachlorobenzene	10	µg/L	U	10	9/15/1989	Primary Sample	SSFL Legacy Dat	AnalTech	268517.6059	1786851.878	no	Constituent is not a COPC/CPEC. Constituent was never detected in Group 6 groundwater wells
SRE (Area IV AOC)	RD-18	BASE-144	8270	Hexachlorobutadiene	10	µg/L	U	10	9/15/1989	Primary Sample	SSFL Legacy Dat	AnalTech	268517.6059	1786851.878	no	Constituent is not a COPC/CPEC. Constituent was never detected in Group 6 groundwater wells
SRE (Area IV AOC)	RD-18	BASE-144	8270	Hexachlorocyclopentadiene	10	µg/L	U	10	9/15/1989	Primary Sample	SSFL Legacy Dat	AnalTech	268517.6059	1786851.878	no	Constituent is not a COPC/CPEC. Constituent was never detected in Group 6 groundwater wells
SRE (Area IV AOC)	RD-18	BASE-144	8270	Hexachloroethane	10	µg/L	U	10	9/15/1989	Primary Sample	SSFL Legacy Dat	AnalTech	268517.6059	1786851.878	no	Constituent is not a COPC/CPEC. Constituent was never detected in Group 6 groundwater wells
SRE (Area IV AOC)	RD-18	BASE-144	8270	Indeno(1,2,3-cd)pyrene	10	µg/L	U	10	9/15/1989	Primary Sample	SSFL Legacy Dat	AnalTech	268517.6059	1786851.878	no	Analysis is not within 3 years of the most recent result
SRE (Area IV AOC)	RD-18	BASE-144	8270	Isophorone	10	µg/L	U	10	9/15/1989	Primary Sample	SSFL Legacy Dat	AnalTech	268517.6059	1786851.878	no	Constituent is not a COPC/CPEC. Constituent was never detected in Group 6 groundwater wells
SRE (Area IV AOC)	RD-18	BASE-144	8270	Naphthalene	10	µg/L	U	10	9/15/1989	Primary Sample	SSFL Legacy Dat	AnalTech	268517.6059	1786851.878	no	Analysis is not within 3 years of the most recent result
SRE (Area IV AOC)	RD-18	BASE-144	8270	Nitrobenzene	10	µg/L	U	10	9/15/1989	Primary Sample	SSFL Legacy Dat	AnalTech	268517.6059	1786851.878	no	Constituent is not a COPC/CPEC. Constituent was never detected in Group 6 groundwater wells
SRE (Area IV AOC)	RD-18	BASE-144	8270	N-nitrosodimethylamine	10	µg/L	U	10	9/15/1989	Primary Sample	SSFL Legacy Dat	AnalTech	268517.6059	1786851.878	no	Constituent is not a COPC/CPEC. Constituent was never detected in Group 6 groundwater wells
SRE (Area IV AOC)	RD-18	BASE-144	8270	N-nitrosodi-n-propylamine	10	µg/L	U	10	9/15/1989	Primary Sample	SSFL Legacy Dat	AnalTech	268517.6059	1786851.878	no	Constituent is not a COPC/CPEC. Constituent was never detected in Group 6 groundwater wells
SRE (Area IV AOC)	RD-18	BASE-144	8270	N-nitrosodiphenylamine	10	µg/L	U	10	9/15/1989	Primary Sample	SSFL Legacy Dat	AnalTech	268517.6059	1786851.878	no	Constituent is not a COPC/CPEC. Constituent was never detected in Group 6 groundwater wells
SRE (Area IV AOC)	RD-18	BASE-144	8270	Phenanthrene	10	µg/L	U	10	9/15/1989	Primary Sample	SSFL Legacy Dat	AnalTech	268517.6059	1786851.878	no	Analysis is not within 3 years of the most recent result
SRE (Area IV AOC)	RD-18	BASE-144	8270	Pyrene	10	µg/L	U	10	9/15/1989	Primary Sample	SSFL Legacy Dat	AnalTech	268517.6059	1786851.878	no	Analysis is not within 3 years of the most recent result
SRE (Area IV AOC)	RD-18	BASE-145	8270	1,2,4-Trichlorobenzene	10	µg/L	U	10	3/17/1993	Primary Sample	Unknown	Enseco	268517.6059	1786851.878	no	Constituent is not a COPC/CPEC. Constituent was never detected in Group 6 groundwater wells
SRE (Area IV AOC)	RD-18	BASE-145	8270	1,2-Dichlorobenzene	10	µg/L	U	10	3/17/1993	Primary Sample	Unknown	Enseco	268517.6059	1786851.878	no	Constituent is not a COPC/CPEC. Constituent was never detected in Group 6 groundwater wells
SRE (Area IV AOC)	RD-18	BASE-145	8270	1,3-Dichlorobenzene	10	µg/L	U	10	3/17/1993	Primary Sample	Unknown	Enseco	268517.6059	1786851.878	no	Constituent is not a COPC/CPEC. Constituent was never detected in Group 6 groundwater wells
SRE (Area IV AOC)	RD-18	BASE-145	8270	1,4-Dichlorobenzene	10	µg/L	U	10	3/17/1993	Primary Sample	Unknown	Enseco	268517.6059	1786851.878	no	Constituent is not a COPC/CPEC. Constituent was never detected in Group 6 groundwater wells
SRE (Area IV AOC)	RD-18	BASE-145	8270	2,4-Dinitrotoluene	10	µg/L	U	10	3/17/1993	Primary Sample	Unknown	Enseco	268517.6059	1786851.878	no	Constituent is not a COPC/CPEC. Constituent was never detected in Group 6 groundwater wells
SRE (Area IV AOC)	RD-18	BASE-145	8270	2,6-Dinitrotoluene	10	µg/L	U	10	3/17/1993	Primary Sample	Unknown	Enseco	268517.6059	1786851.878	no	Constituent is not a COPC/CPEC. Constituent was never detected in Group 6 groundwater wells
SRE (Area IV AOC)	RD-18	BASE-145	8270	2-Chloronaphthalene	10	µg/L	U	10	3/17/1993	Primary Sample	Unknown	Enseco	268517.6059	1786851.878	no	Constituent is not a COPC/CPEC. Constituent was never detected in Group 6 groundwater wells
SRE (Area IV AOC)	RD-18	BASE-145	8270	3,3'-Dichlorobenzidine	10	µg/L	U	10	3/17/1993	Primary Sample	Unknown	Enseco	268517.6059	1786851.878	no	Constituent is not a COPC/CPEC. Constituent was never detected in Group 6 groundwater wells
SRE (Area IV AOC)	RD-18	BASE-145	8270	4-Bromophenyl phenyl ether	10	µg/L	U	10	3/17/1993	Primary Sample	Unknown	Enseco	268517.6059	1786851.878	no	Constituent is not a COPC/CPEC. Constituent was never detected in Group 6 groundwater wells
SRE (Area IV AOC)	RD-18	BASE-145	8270	4-Chlorophenyl phenyl ether	10	µg/L	U	10	3/17/1993	Primary Sample	Unknown	Enseco	268517.6059	1786851.878	no	Constituent is not a COPC/CPEC. Constituent was never detected in Group 6 groundwater wells
SRE (Area IV AOC)	RD-18	BASE-145	8270	Acenaphthene	10	µg/L	U	10	3/17/1993	Primary Sample	Unknown	Enseco	268517.6059	1786851.878	yes	
SRE (Area IV AOC)	RD-18	BASE-145	8270	Acenaphthylene	10	µg/L	U	10	3/17/1993	Primary Sample	Unknown	Enseco	268517.6059	1786851.878	yes	
SRE (Area IV AOC)	RD-18	BASE-145	8270	Anthracene	10	µg/L	U	10	3/17/1993	Primary Sample	Unknown	Enseco	268517.6059	1786851.878	yes	
SRE (Area IV AOC)	RD-18	BASE-145	8270	Benzo(a)anthracene	10	µg/L	U	10	3/17/1993	Primary Sample	Unknown	Enseco	268517.6059	1786851.878	yes	
SRE (Area IV AOC)	RD-18	BASE-145	8270	Benzo(a)pyrene	10	µg/L	U	10	3/17/1993	Primary Sample	Unknown	Enseco	268517.6059	1786851.878	yes	
SRE (Area IV AOC)	RD-18	BASE-145	8270	Benzo(b)fluoranthene	10	µg/L	U	10	3/17/1993	Primary Sample	Unknown	Enseco	268517.6059	1786851.878	yes	
SRE (Area IV AOC)	RD-18	BASE-145	8270	Benzo(g,h,i)perylene	10	µg/L	U	10	3/17/1993	Primary Sample	Unknown	Enseco	268517.6059	1786851.878	yes	
SRE (Area IV AOC)	RD-18	BASE-145	8270	Benzo(k)fluoranthene	10	µg/L	U	10	3/17/1993	Primary Sample	Unknown	Enseco	268517.6059	1786851.878	yes	
SRE (Area IV AOC)	RD-18	BASE-145	8270	bis(2-Chloroethoxy)methane	10	µg/L	U	10	3/17/1993	Primary Sample	Unknown	Enseco	268517.6059	1786851.878	no	Constituent is not a COPC/CPEC. Constituent was never detected in Group 6 groundwater wells
SRE (Area IV AOC)	RD-18	BASE-145	8270	bis(2-Chloroethyl)ether	10	µg/L	U	10	3/17/1993	Primary Sample	Unknown	Enseco	268517.6059	1786851.878	no	Constituent is not a COPC/CPEC. Constituent was never detected in Group 6 groundwater wells
SRE (Area IV AOC)	RD-18	BASE-145	8270	bis(2-Chloroisopropyl) ether	10	µg/L	U	10	3/17/1993	Primary Sample	Unknown	Enseco	268517.6059	1786851.878	no	Constituent is not a COPC/CPEC. Constituent was never detected in Group 6 groundwater wells
SRE (Area IV AOC)	RD-18	BASE-145	8270	bis(2-Ethylhexyl)phthalate	10	µg/L	U	10	3/17/1993	Primary Sample	Unknown	Enseco	268517.6059	1786851.878	no	Constituent is not a COPC/CPEC. Constituent was never detected in Group 6 groundwater wells
SRE (Area IV AOC)	RD-18	BASE-145	8270	Butylbenzylphthalate	10	µg/L	U	10	3/17/1993	Primary Sample	Unknown	Enseco	268517.6059	1786851.878	no	Constituent is not a COPC/CPEC. Constituent was never detected in Group 6 groundwater wells
SRE (Area IV AOC)	RD-18	BASE-145	8270	Chrysene	10	µg/L	U	10	3/17/1993	Primary Sample	Unknown	Enseco	268517.6059	1786851.878	yes	
SRE (Area IV AOC)	RD-18	BASE-145	8270	Dibenzo(a,h)anthracene	10	µg/L	U	10	3/17/1993	Primary Sample	Unknown	Enseco	268517.6059	1786851.878	yes	
SRE (Area IV AOC)	RD-18	BASE-145	8270	Diethylphthalate	10	µg/L	U	10	3/17/1993	Primary Sample	Unknown	Enseco	268517.6059	1786851.878	no	Constituent is not a COPC/CPEC. Constituent was never detected in Group 6 groundwater wells
SRE (Area IV AOC)	RD-18	BASE-145	8270	Dimethyl phthalate	10	µg/L	U	10	3/17/1993	Primary Sample	Unknown	Enseco	268517.6059	1786851.878	no	Constituent is not a COPC/CPEC. Constituent was never detected in Group 6 groundwater wells
SRE (Area IV AOC)	RD-18	BASE-145	8270	Di-n-butyl phthalate	10	µg/L	U	10	3/17/1993	Primary Sample	Unknown	Enseco	268517.6059	1786851.878	no	Constituent is not a COPC/CPEC. Constituent was never detected in Group 6 groundwater wells
SRE (Area IV AOC)	RD-18	BASE-145	8270	Di-n-octyl phthalate	10	µg/L	U	10	3/17/1993	Primary Sample	Unknown	Enseco	268517.6059	1786851.878	no	Constituent is not a COPC/CPEC. Constituent was never detected in Group 6 groundwater wells
SRE (Area IV AOC)	RD-18	BASE-145	8270	Fluoranthene	10	µg/L	U	10	3/17/1993	Primary Sample	Unknown	Enseco	268517.6059	1786851.878	yes	
SRE (Area IV AOC)	RD-18	BASE-145	8270	Fluorene	10	µg/L	U	10	3/17/1993	Primary Sample	Unknown	Enseco	268517.6059	1786851.878	yes	
SRE (Area IV AOC)	RD-18	BASE-145	8270	Hexachlorobenzene	10	µg/L	U	10	3/17/1993	Primary Sample	Unknown	Enseco	268517.6059	1786851.878	no	Constituent is not a COPC/CPEC. Constituent was never detected in Group 6 groundwater wells
SRE (Area IV AOC)	RD-18	BASE-145	8270	Hexachlorobutadiene	10	µg/L	U	10	3/17/1993	Primary Sample	Unknown	Enseco	268517.6059	1786851.878	no	Constituent is not a COPC/CPEC. Constituent was never detected in Group 6 groundwater wells
SRE (Area IV AOC)	RD-18	BASE-145	8270	Hexachlorocyclopentadiene	10	µg/L	U	10	3/17/1993	Primary Sample	Unknown	Enseco	268517.6059	1786851.878	no	Constituent is not a COPC/CPEC. Constituent was never detected in Group 6 groundwater wells
SRE (Area IV AOC)	RD-18	BASE-145	8270	Hexachloroethane	10	µg/L	U	10	3/17/1993	Primary Sample	Unknown	Enseco	268517.6059	1786851.878	no	Constituent is not a COPC/CPEC. Constituent was never detected in Group 6 groundwater wells
SRE (Area IV AOC)	RD-18	BASE-145	8270	Indeno(1,2,3-cd)pyrene	10	µg/L	U	10	3/17/1993	Primary Sample	Unknown	Enseco	268517.6059	1786851.878	yes	
SRE (Area IV AOC)	RD-18	BASE-145	8270	Isophorone	10	µg/L	U	10	3/17/1993	Primary Sample	Unknown	Enseco	268517.6059	1786851.878	no	Constituent is not a COPC/CPEC. Constituent was never detected in Group 6 groundwater wells
SRE (Area IV AOC)	RD-18	BASE-145	8270	Naphthalene	10	µg/L	U	10	3/17/1993	Primary Sample	Unknown	Enseco	268517.6059	1786851.878	no	Analysis is not within 3 years of the most recent result
SRE (Area IV AOC)	RD-18	BASE-145	8270	Nitrobenzene	10	µg/L	U	10	3/17/1993	Primary Sample	Unknown	Enseco	268517.6059	1786851.878	no	Constituent is not a COPC/CPEC. Constituent was never detected in Group 6 groundwater wells
SRE (Area IV AOC)	RD-18	BASE-145	8270	N-nitrosodimethylamine	10	µg/L	U	10	3/17/1993	Primary Sample	Unknown	Enseco	268517.6059	1786851.878	no	Constituent is not a COPC/CPEC. Constituent was never detected in Group 6 groundwater wells
SRE (Area IV AOC)	RD-18	BASE-145	8270	N-nitrosodi-n-propylamine	10	µg/L	U	10	3/17/1993	Primary Sample	Unknown	Enseco	268517.6059	1786851.878	no	Constituent is not a COPC/CPEC. Constituent was never detected in Group 6 groundwater wells
SRE (Area IV AOC)	RD-18	BASE-145	8270	N-nitrosodiphenylamine	10	µg/L	U	10	3/17/1993	Primary Sample	Unknown	Enseco	268517.6059	1786851.878	no	Constituent is not a COPC/CPEC. Constituent was never detected in Group 6 groundwater wells
SRE (Area IV AOC)	RD-18	BASE-145	8270	Phenanthrene	10	µg/L	U	10	3/17/1993	Primary Sample	Unknown	Enseco	268517.6059	1786851.878	yes	
SRE (Area IV AOC)	RD-18	BASE-145	8270	Pyrene	10	µg/L	U	10	3/17/1993	Primary Sample	Unknown	Enseco	268517.6059	1786851.878	yes	
SRE (Area IV AOC)	RD-18	COMMON-48	Anions/Cations	Chloride	25.8	mg/L			9/15/1989	Primary Sample		BCA-Bak	268517.6059	1786851.878	no	Analysis is not within 3 years of the most recent result
SRE (Area IV AOC)	RD-18	COMMON-48	Inorganics	Bicarbonate (as CaCO3)	295	mg/L			9/15/1989	Primary Sample		BCA-Bak	268517.6059	1786851.878	no	Analysis is not within 3 years of the most recent result
SRE (Area IV AOC)	RD-18	COMMON-48	Inorganics	Carbonate (as CaCO3)	2.6	mg/L	U	2.6	9/15/1989	Primary Sample		BCA-Bak	268517.6059	1786851.878	no	Analysis is not within 3 years of the most recent result
SRE (Area IV AOC)	RD-18	COMMON-48	Inorganics	Fluoride	0.4	mg/L			9/15/1989	Primary Sample		BCA-Bak	268517.6059	1786851.878	no	Analysis is not within 3 years of the most recent result

SWMU/AOC	Well Identification	Sample Identification	Analytical Method	Analyte	Concentration	Units	Project Qualifier	Detection Limit	Collection Date	Sample Type	SDG Number	Analytical Laboratory	Northings	Eastings	Included in Risk Assessment	Rationale for Risk Exclusion
SRE (Area IV AOC)	RD-18	COMMON-48	Inorganics	Nitrate	0.4	mg/L			9/15/1989	Primary Sample		BCA-Bak	268517.6059	1786851.878	no	Analysis is not within 3 years of the most recent result
SRE (Area IV AOC)	RD-18	COMMON-48	Inorganics	Sulfate	44	mg/L			9/15/1989	Primary Sample		BCA-Bak	268517.6059	1786851.878	no	Analysis is not within 3 years of the most recent result
SRE (Area IV AOC)	RD-18	COMMON-48	Inorganics	Total Dissolved Solids	355	mg/L			9/15/1989	Primary Sample		BCA-Bak	268517.6059	1786851.878	no	Analysis is not within 3 years of the most recent result
SRE (Area IV AOC)	RD-18	COMMON-48	Metals	Boron-Dissolved	100	µg/L	U	100	9/15/1989	Primary Sample		BCA-Bak	268517.6059	1786851.878	no	Not site related; reflect naturally occuring levels; see Appendix B
SRE (Area IV AOC)	RD-18	COMMON-48	Metals	Calcium-Dissolved	62000	µg/L			9/15/1989	Primary Sample		BCA-Bak	268517.6059	1786851.878	no	Not site related; reflect naturally occuring levels; see Appendix B
SRE (Area IV AOC)	RD-18	COMMON-48	Metals	Magnesium-Dissolved	17000	µg/L			9/15/1989	Primary Sample		BCA-Bak	268517.6059	1786851.878	no	Not site related; reflect naturally occuring levels; see Appendix B
SRE (Area IV AOC)	RD-18	COMMON-48	Metals	Potassium-Dissolved	4300	µg/L			9/15/1989	Primary Sample		BCA-Bak	268517.6059	1786851.878	no	Not site related; reflect naturally occuring levels; see Appendix B
SRE (Area IV AOC)	RD-18	COMMON-48	Metals	Silica-Dissolved	20	mg/L			9/15/1989	Primary Sample		BCA-Bak	268517.6059	1786851.878	no	Not site related; reflect naturally occuring levels; see Appendix B
SRE (Area IV AOC)	RD-18	COMMON-48	Metals	Sodium-Dissolved	41	mg/L			9/15/1989	Primary Sample		BCA-Bak	268517.6059	1786851.878	no	Not site related; reflect naturally occuring levels; see Appendix B
SRE (Area IV AOC)	RD-18	COMMON-49	Anions/Cations	Cation/Anion Balance (%)	0.16	%			3/17/1993	Primary Sample		BCA-Glen	268517.6059	1786851.878	no	General parameters and radionuclides not included in risk assessment
SRE (Area IV AOC)	RD-18	COMMON-49	Anions/Cations	Chloride	22	mg/L			3/17/1993	Primary Sample		BCA-Glen	268517.6059	1786851.878	yes	
SRE (Area IV AOC)	RD-18	COMMON-49	Inorganics	Bicarbonate (as CaCO3)	220	mg/L			3/17/1993	Primary Sample		BCA-Glen	268517.6059	1786851.878	yes	
SRE (Area IV AOC)	RD-18	COMMON-49	Inorganics	Carbonate (as CaCO3)	1	mg/L	U	1	3/17/1993	Primary Sample		BCA-Glen	268517.6059	1786851.878	yes	
SRE (Area IV AOC)	RD-18	COMMON-49	Inorganics	Fluoride	0.36	mg/L			3/17/1993	Primary Sample		BCA-Glen	268517.6059	1786851.878	yes	
SRE (Area IV AOC)	RD-18	COMMON-49	Inorganics	Nitrate	0.2	mg/L	U	0.2	3/17/1993	Primary Sample		BCA-Glen	268517.6059	1786851.878	yes	
SRE (Area IV AOC)	RD-18	COMMON-49	Inorganics	Sulfate	52	mg/L			3/17/1993	Primary Sample		BCA-Glen	268517.6059	1786851.878	yes	
SRE (Area IV AOC)	RD-18	COMMON-49	Inorganics	Total Dissolved Solids	330	mg/L			3/17/1993	Primary Sample		BCA-Glen	268517.6059	1786851.878	yes	
SRE (Area IV AOC)	RD-18	COMMON-49	Metals	Calcium-Dissolved	59000	µg/L			3/17/1993	Primary Sample		BCA-Glen	268517.6059	1786851.878	no	Not site related; reflect naturally occuring levels; see Appendix B
SRE (Area IV AOC)	RD-18	COMMON-49	Metals	Magnesium-Dissolved	15000	µg/L			3/17/1993	Primary Sample		BCA-Glen	268517.6059	1786851.878	no	Not site related; reflect naturally occuring levels; see Appendix B
SRE (Area IV AOC)	RD-18	COMMON-49	Metals	Potassium-Dissolved	3300	µg/L			3/17/1993	Primary Sample		BCA-Glen	268517.6059	1786851.878	no	Not site related; reflect naturally occuring levels; see Appendix B
SRE (Area IV AOC)	RD-18	COMMON-49	Metals	Sodium-Dissolved	47	mg/L			3/17/1993	Primary Sample		BCA-Glen	268517.6059	1786851.878	no	Not site related; reflect naturally occuring levels; see Appendix B
SRE (Area IV AOC)	RD-18	COMMON-50	Anions/Cations	Cation/Anion Balance (%)	8.12	%			6/8/1993	Primary Sample		BCA-Glen	268517.6059	1786851.878	no	General parameters and radionuclides not included in risk assessment
SRE (Area IV AOC)	RD-18	COMMON-50	Anions/Cations	Chloride	22	mg/L			6/8/1993	Primary Sample		BCA-Glen	268517.6059	1786851.878	yes	
SRE (Area IV AOC)	RD-18	COMMON-50	Inorganics	Bicarbonate (as CaCO3)	210	mg/L			6/8/1993	Primary Sample		BCA-Glen	268517.6059	1786851.878	yes	
SRE (Area IV AOC)	RD-18	COMMON-50	Inorganics	Carbonate (as CaCO3)	1	mg/L	U	1	6/8/1993	Primary Sample		BCA-Glen	268517.6059	1786851.878	yes	
SRE (Area IV AOC)	RD-18	COMMON-50	Inorganics	Fluoride	0.36	mg/L			6/8/1993	Primary Sample		BCA-Glen	268517.6059	1786851.878	yes	
SRE (Area IV AOC)	RD-18	COMMON-50	Inorganics	Nitrate	0.2	mg/L	U	0.2	6/8/1993	Primary Sample		BCA-Glen	268517.6059	1786851.878	yes	
SRE (Area IV AOC)	RD-18	COMMON-50	Inorganics	Sulfate	48	mg/L			6/8/1993	Primary Sample		BCA-Glen	268517.6059	1786851.878	yes	
SRE (Area IV AOC)	RD-18	COMMON-50	Inorganics	Total Dissolved Solids	340	mg/L			6/8/1993	Primary Sample		BCA-Glen	268517.6059	1786851.878	yes	
SRE (Area IV AOC)	RD-18	COMMON-50	Metals	Calcium-Dissolved	66000	µg/L			6/8/1993	Primary Sample		BCA-Glen	268517.6059	1786851.878	no	Not site related; reflect naturally occuring levels; see Appendix B
SRE (Area IV AOC)	RD-18	COMMON-50	Metals	Magnesium-Dissolved	17000	µg/L			6/8/1993	Primary Sample		BCA-Glen	268517.6059	1786851.878	no	Not site related; reflect naturally occuring levels; see Appendix B
SRE (Area IV AOC)	RD-18	COMMON-50	Metals	Potassium-Dissolved	4100	µg/L			6/8/1993	Primary Sample		BCA-Glen	268517.6059	1786851.878	no	Not site related; reflect naturally occuring levels; see Appendix B
SRE (Area IV AOC)	RD-18	COMMON-50	Metals	Sodium-Dissolved	49	mg/L			6/8/1993	Primary Sample		BCA-Glen	268517.6059	1786851.878	no	Not site related; reflect naturally occuring levels; see Appendix B
SRE (Area IV AOC)	RD-18	COMMON-51	Anions/Cations	Cation/Anion Balance (%)	0.25	%			8/9/1993	Primary Sample		BCA-Glen	268517.6059	1786851.878	no	General parameters and radionuclides not included in risk assessment
SRE (Area IV AOC)	RD-18	COMMON-51	Anions/Cations	Chloride	25	mg/L			8/9/1993	Primary Sample		BCA-Glen	268517.6059	1786851.878	yes	
SRE (Area IV AOC)	RD-18	COMMON-51	Inorganics	Bicarbonate (as CaCO3)	220	mg/L			8/9/1993	Primary Sample		BCA-Glen	268517.6059	1786851.878	yes	
SRE (Area IV AOC)	RD-18	COMMON-51	Inorganics	Carbonate (as CaCO3)	1	mg/L	U	1	8/9/1993	Primary Sample		BCA-Glen	268517.6059	1786851.878	yes	
SRE (Area IV AOC)	RD-18	COMMON-51	Inorganics	Fluoride	0.35	mg/L			8/9/1993	Primary Sample		BCA-Glen	268517.6059	1786851.878	yes	
SRE (Area IV AOC)	RD-18	COMMON-51	Inorganics	Nitrate	0.2	mg/L	U	0.2	8/9/1993	Primary Sample		BCA-Glen	268517.6059	1786851.878	yes	
SRE (Area IV AOC)	RD-18	COMMON-51	Inorganics	Sulfate	46	mg/L			8/9/1993	Primary Sample		BCA-Glen	268517.6059	1786851.878	yes	
SRE (Area IV AOC)	RD-18	COMMON-51	Inorganics	Total Dissolved Solids	350	mg/L			8/9/1993	Primary Sample		BCA-Glen	268517.6059	1786851.878	yes	
SRE (Area IV AOC)	RD-18	COMMON-51	Metals	Calcium-Dissolved	60000	µg/L			8/9/1993	Primary Sample		BCA-Glen	268517.6059	1786851.878	no	Not site related; reflect naturally occuring levels; see Appendix B
SRE (Area IV AOC)	RD-18	COMMON-51	Metals	Magnesium-Dissolved	16000	µg/L			8/9/1993	Primary Sample		BCA-Glen	268517.6059	1786851.878	no	Not site related; reflect naturally occuring levels; see Appendix B
SRE (Area IV AOC)	RD-18	COMMON-51	Metals	Potassium-Dissolved	3200	µg/L			8/9/1993	Primary Sample		BCA-Glen	268517.6059	1786851.878	no	Not site related; reflect naturally occuring levels; see Appendix B
SRE (Area IV AOC)	RD-18	COMMON-51	Metals	Sodium-Dissolved	38	mg/L			8/9/1993	Primary Sample		BCA-Glen	268517.6059	1786851.878	no	Not site related; reflect naturally occuring levels; see Appendix B
SRE (Area IV AOC)	RD-18	COMMON-52	Anions/Cations	Cation/Anion Balance (%)	0.33	%			11/4/1993	Primary Sample		BCA-Glen	268517.6059	1786851.878	no	General parameters and radionuclides not included in risk assessment
SRE (Area IV AOC)	RD-18	COMMON-52	Anions/Cations	Chloride	23	mg/L			11/4/1993	Primary Sample		BCA-Glen	268517.6059	1786851.878	yes	
SRE (Area IV AOC)	RD-18	COMMON-52	Inorganics	Bicarbonate (as CaCO3)	230	mg/L			11/4/1993	Primary Sample		BCA-Glen	268517.6059	1786851.878	yes	
SRE (Area IV AOC)	RD-18	COMMON-52	Inorganics	Carbonate (as CaCO3)	1	mg/L	U	1	11/4/1993	Primary Sample		BCA-Glen	268517.6059	1786851.878	yes	
SRE (Area IV AOC)	RD-18	COMMON-52	Inorganics	Fluoride	0.4	mg/L			11/4/1993	Primary Sample		BCA-Glen	268517.6059	1786851.878	yes	
SRE (Area IV AOC)	RD-18	COMMON-52	Inorganics	Nitrate	1.1	mg/L			11/4/1993	Primary Sample		BCA-Glen	268517.6059	1786851.878	yes	
SRE (Area IV AOC)	RD-18	COMMON-52	Inorganics	Sulfate	44	mg/L			11/4/1993	Primary Sample		BCA-Glen	268517.6059	1786851.878	yes	
SRE (Area IV AOC)	RD-18	COMMON-52	Inorganics	Total Dissolved Solids	3400	mg/L			11/4/1993	Primary Sample		BCA-Glen	268517.6059	1786851.878	yes	
SRE (Area IV AOC)	RD-18	COMMON-52	Metals	Calcium-Dissolved	62000	µg/L			11/4/1993	Primary Sample		BCA-Glen	268517.6059	1786851.878	no	Not site related; reflect naturally occuring levels; see Appendix B
SRE (Area IV AOC)	RD-18	COMMON-52	Metals	Magnesium-Dissolved	16000	µg/L			11/4/1993	Primary Sample		BCA-Glen	268517.6059	1786851.878	no	Not site related; reflect naturally occuring levels; see Appendix B
SRE (Area IV AOC)	RD-18	COMMON-52	Metals	Potassium-Dissolved	3400	µg/L			11/4/1993	Primary Sample		BCA-Glen	268517.6059	1786851.878	no	Not site related; reflect naturally occuring levels; see Appendix B
SRE (Area IV AOC)	RD-18	COMMON-52	Metals	Sodium-Dissolved	40	mg/L			11/4/1993	Primary Sample		BCA-Glen	268517.6059	1786851.878	no	Not site related; reflect naturally occuring levels; see Appendix B
SRE (Area IV AOC)	RD-18	D1281006-8260B	8260B	1,1,1-Trichloroethane	0.2	µg/L	U	0.2	8/13/1999	Primary Sample	Unknown	Columbia	268517.6059	1786851.878	no	Analysis is not within 3 years of the most recent result
SRE (Area IV AOC)	RD-18	D1281006-8260B	8260B	1,1,2,2-Tetrachloroethane	0.3	µg/L	U	0.3	8/13/1999	Primary Sample	Unknown	Columbia	268517.6059	1786851.878	no	Constituent is not a COPC/CPEC. Constituent was never detected in Group 6 groundwater wells
SRE (Area IV AOC)	RD-18	D1281006-8260B	8260B	1,1,2-Trichloroethane	0.3	µg/L	U	0.3	8/13/1999	Primary Sample	Unknown	Columbia	268517.6059	1786851.878	no	Constituent is not a COPC/CPEC. Constituent was never detected in Group 6 groundwater wells
SRE (Area IV AOC)	RD-18	D1281006-8260B	8260B	1,1-Dichloroethane	0.4	µg/L	U	0.4	8/13/1999	Primary Sample	Unknown	Columbia	268517.6059	1786851.878	no	Analysis is not within 3 years of the most recent result
SRE (Area IV AOC)	RD-18	D1281006-8260B	8260B	1,1-Dichloroethene	0.3	µg/L	U	0.3	8/13/1999	Primary Sample	Unknown	Columbia	268517.6059	1786851.878	no	Analysis is not within 3 years of the most recent result
SRE (Area IV AOC)	RD-18	D1281006-8260B	8260B	1,2-Dichlorobenzene	0.3	µg/L	U	0.3	8/13/1999	Primary Sample	Unknown	Columbia	268517.6059	1786851.878	no	Constituent is not a COPC/CPEC. Constituent was never detected in Group 6 groundwater wells
SRE (Area IV AOC)	RD-18	D1281006-8260B	8260B	1,2-Dichloroethane	0.3	µg/L	U	0.3	8/13/1999	Primary Sample	Unknown	Columbia	268517.6059	1786851.878	no	Analysis is not within 3 years of the most recent result
SRE (Area IV AOC)	RD-18	D1281006-8260B	8260B	1,2-Dichloropropane	0.2	µg/L	U	0.2	8/13/1999	Primary Sample	Unknown	Columbia	268517.6059	1786851.878	no	Constituent is not a COPC/CPEC. Constituent was never detected in Group 6 groundwater wells
SRE (Area IV AOC)	RD-18	D1281006-8260B	8260B	1,3-Dichlorobenzene	0.1	µg/L	U	0.1	8/13/1999	Primary Sample	Unknown	Columbia	268517.6059	1786851.878	no	Constituent is not a COPC/CPEC. Constituent was never detected in Group 6 groundwater wells
SRE (Area IV AOC)	RD-18	D1281006-8260B	8260B	1,4-Dichlorobenzene	0.1	µg/L	U	0.1	8/13/1999	Primary Sample	Unknown	Columbia	268517.6059	1786851.878	no	Constituent is not a COPC/CPEC. Constituent was never detected in Group 6 groundwater wells
SRE (Area IV AOC)	RD-18	D1281006-8260B	8260B	2-Butanone	2	µg/L	U	2	8/13/1999	Primary Sample	Unknown	Columbia	268517.6059	1786851.878	no	Analysis is not within 3 years of the most recent result
SRE (Area IV AOC)	RD-18	D1281006-8260B	8260B	2-Chloroethyl vinyl ether	2	µg/L	U	2	8/13/1999	Primary Sample	Unknown	Columbia	268517.6059	1786851.878	no	Constituent is not a COPC/CPEC. Constituent was never detected in Group 6 groundwater wells
SRE (Area IV AOC)	RD-18	D1281006-8260B	8260B	2-Hexanone	2	µg/L	U	2	8/13/1999	Primary Sample	Unknown	Columbia	268517.6059	1786851.878	no	Analysis is not within 3 years of the most recent result
SRE (Area IV AOC)	RD-18	D1281006-8260B	8260B	4-Methyl-2-pentanone	2	µg/L	U	2	8/13/1999	Primary Sample	Unknown	Columbia	268517.6059	1786851.878	no	Constituent is not a COPC/CPEC. Constituent was never detected in Group 6 groundwater wells
SRE (Area IV AOC)	RD-18	D1281006-8260B	8260B	Acetone	3	µg/L	U	3	8/13/1999	Primary Sample	Unknown	Columbia	268517.6059	1786851.878	no	Analysis is not within 3 years of the most recent result
SRE (Area IV AOC)	RD-18	D1281006-8260B	8260B	Acrolein	8	µg/L	U	8	8/13/1999	Primary Sample	Unknown	Columbia	268517.6059	1786851.878	no	Constituent is not a COPC/CPEC. Constituent was never detected in Group 6 groundwater wells
SRE (Area IV AOC)	RD-18	D1281006-8260B	8260B	Acrylonitrile	8	µg/L	U	8	8/13/1999	Primary Sample	Unknown	Columbia	268517.6059	1786851.878	no	Constituent is not a COPC/CPEC. Constituent was never detected in Group 6 groundwater wells
SRE (Area IV AOC)	RD-18	D1281006-8260B	8260B	Benzene	0.2	µg/L	U	0.2	8/13/1999	Primary Sample	Unknown	Columbia	268517.6059	1786851.878	no	Analysis is not within 3 years of the most recent result
SRE (Area IV AOC)	RD-18	D1281006-8260B	8260B	Bromodichloromethane	0.2	µg/L	U	0.2	8/13/1999	Primary Sample	Unknown	Columbia	268517.6059	1786851.878	no	Constituent is not a COPC/CPEC. Constituent was never detected in Group 6 groundwater wells

SWMU/AOC	Well Identification	Sample Identification	Analytical Method	Analyte	Concentration	Units	Project Qualifier	Detection Limit	Collection Date	Sample Type	SDG Number	Analytical Laboratory	Northings	Eastings	Included in Risk Assessment	Rationale for Risk Exclusion
SRE (Area IV AOC)	RD-18	D1281006-8260B	8260B	Bromoform	0.3	µg/L	U	0.3	8/13/1999	Primary Sample	Unknown	Columbia	268517.6059	1786851.878	no	Constituent is not a COPC/CPEC. Constituent was never detected in Group 6 groundwater wells
SRE (Area IV AOC)	RD-18	D1281006-8260B	8260B	Bromomethane	0.3	µg/L	U	0.3	8/13/1999	Primary Sample	Unknown	Columbia	268517.6059	1786851.878	no	Constituent is not a COPC/CPEC. Constituent was never detected in Group 6 groundwater wells
SRE (Area IV AOC)	RD-18	D1281006-8260B	8260B	Carbon disulfide	0.9	µg/L	U	0.9	8/13/1999	Primary Sample	Unknown	Columbia	268517.6059	1786851.878	no	Analysis is not within 3 years of the most recent result
SRE (Area IV AOC)	RD-18	D1281006-8260B	8260B	Carbon tetrachloride	0.4	µg/L	U	0.4	8/13/1999	Primary Sample	Unknown	Columbia	268517.6059	1786851.878	no	Constituent is not a COPC/CPEC. Constituent was never detected in Group 6 groundwater wells
SRE (Area IV AOC)	RD-18	D1281006-8260B	8260B	Chlorobenzene	0.3	µg/L	U	0.3	8/13/1999	Primary Sample	Unknown	Columbia	268517.6059	1786851.878	no	Constituent is not a COPC/CPEC. Constituent was never detected in Group 6 groundwater wells
SRE (Area IV AOC)	RD-18	D1281006-8260B	8260B	Chloroethane	0.4	µg/L	U	0.4	8/13/1999	Primary Sample	Unknown	Columbia	268517.6059	1786851.878	no	Constituent is not a COPC/CPEC. Constituent was never detected in Group 6 groundwater wells
SRE (Area IV AOC)	RD-18	D1281006-8260B	8260B	Chloroform	0.3	µg/L	U	0.3	8/13/1999	Primary Sample	Unknown	Columbia	268517.6059	1786851.878	no	Constituent is not a COPC/CPEC. Constituent was never detected in Group 6 groundwater wells
SRE (Area IV AOC)	RD-18	D1281006-8260B	8260B	Chloromethane	0.4	µg/L	U	0.4	8/13/1999	Primary Sample	Unknown	Columbia	268517.6059	1786851.878	no	Analysis is not within 3 years of the most recent result
SRE (Area IV AOC)	RD-18	D1281006-8260B	8260B	cis-1,2-Dichloroethene	0.3	µg/L	U	0.3	8/13/1999	Primary Sample	Unknown	Columbia	268517.6059	1786851.878	no	Analysis is not within 3 years of the most recent result
SRE (Area IV AOC)	RD-18	D1281006-8260B	8260B	cis-1,3-Dichloropropene	0.3	µg/L	U	0.3	8/13/1999	Primary Sample	Unknown	Columbia	268517.6059	1786851.878	no	Constituent is not a COPC/CPEC. Constituent was never detected in Group 6 groundwater wells
SRE (Area IV AOC)	RD-18	D1281006-8260B	8260B	Dibromochloromethane	0.3	µg/L	U	0.3	8/13/1999	Primary Sample	Unknown	Columbia	268517.6059	1786851.878	no	Constituent is not a COPC/CPEC. Constituent was never detected in Group 6 groundwater wells
SRE (Area IV AOC)	RD-18	D1281006-8260B	8260B	Ethylbenzene	0.3	µg/L	U	0.3	8/13/1999	Primary Sample	Unknown	Columbia	268517.6059	1786851.878	no	Analysis is not within 3 years of the most recent result
SRE (Area IV AOC)	RD-18	D1281006-8260B	8260B	m,p-Xylene	0.5	µg/L	U	0.5	8/13/1999	Primary Sample	Unknown	Columbia	268517.6059	1786851.878	no	Analysis is not within 3 years of the most recent result
SRE (Area IV AOC)	RD-18	D1281006-8260B	8260B	Methylene chloride	0.3	µg/L	U	0.3	8/13/1999	Primary Sample	Unknown	Columbia	268517.6059	1786851.878	no	Analysis is not within 3 years of the most recent result
SRE (Area IV AOC)	RD-18	D1281006-8260B	8260B	o-Xylene	0.4	µg/L	U	0.4	8/13/1999	Primary Sample	Unknown	Columbia	268517.6059	1786851.878	no	Analysis is not within 3 years of the most recent result
SRE (Area IV AOC)	RD-18	D1281006-8260B	8260B	Styrene	0.2	µg/L	U	0.2	8/13/1999	Primary Sample	Unknown	Columbia	268517.6059	1786851.878	no	Constituent is not a COPC/CPEC. Constituent was never detected in Group 6 groundwater wells
SRE (Area IV AOC)	RD-18	D1281006-8260B	8260B	Tetrachloroethene	0.4	µg/L	U	0.4	8/13/1999	Primary Sample	Unknown	Columbia	268517.6059	1786851.878	no	Analysis is not within 3 years of the most recent result
SRE (Area IV AOC)	RD-18	D1281006-8260B	8260B	Toluene	0.2	µg/L	U	0.2	8/13/1999	Primary Sample	Unknown	Columbia	268517.6059	1786851.878	no	Analysis is not within 3 years of the most recent result
SRE (Area IV AOC)	RD-18	D1281006-8260B	8260B	trans-1,2-Dichloroethene	0.2	µg/L	U	0.2	8/13/1999	Primary Sample	Unknown	Columbia	268517.6059	1786851.878	no	Analysis is not within 3 years of the most recent result
SRE (Area IV AOC)	RD-18	D1281006-8260B	8260B	trans-1,3-Dichloropropene	0.2	µg/L	U	0.2	8/13/1999	Primary Sample	Unknown	Columbia	268517.6059	1786851.878	no	Constituent is not a COPC/CPEC. Constituent was never detected in Group 6 groundwater wells
SRE (Area IV AOC)	RD-18	D1281006-8260B	8260B	Trichloroethene	0.3	µg/L	U	0.3	8/13/1999	Primary Sample	Unknown	Columbia	268517.6059	1786851.878	no	Analysis is not within 3 years of the most recent result
SRE (Area IV AOC)	RD-18	D1281006-8260B	8260B	Trichlorofluoromethane	0.3	µg/L	U	0.3	8/13/1999	Primary Sample	Unknown	Columbia	268517.6059	1786851.878	no	Constituent is not a COPC/CPEC. Constituent was never detected in Group 6 groundwater wells
SRE (Area IV AOC)	RD-18	D1281006-8260B	8260B	Vinyl acetate	2	µg/L	U	2	8/13/1999	Primary Sample	Unknown	Columbia	268517.6059	1786851.878	no	Constituent is not a COPC/CPEC. Constituent was never detected in Group 6 groundwater wells
SRE (Area IV AOC)	RD-18	D1281006-8260B	8260B	Vinyl chloride	0.4	µg/L	U	0.4	8/13/1999	Primary Sample	Unknown	Columbia	268517.6059	1786851.878	no	Constituent is not a COPC/CPEC. Constituent was never detected in Group 6 groundwater wells
SRE (Area IV AOC)	RD-18	GRC99111047-20A	8260	1,1,1-Trichloroethane	0.5	µg/L	U	0.5	11/8/1999	Primary Sample	SSFL Legacy Dat	Alpha	268517.6059	1786851.878	no	Analysis is not within 3 years of the most recent result
SRE (Area IV AOC)	RD-18	GRC99111047-20A	8260	1,1,2,2-Tetrachloroethane	0.5	µg/L	U	0.5	11/8/1999	Primary Sample	SSFL Legacy Dat	Alpha	268517.6059	1786851.878	no	Constituent is not a COPC/CPEC. Constituent was never detected in Group 6 groundwater wells
SRE (Area IV AOC)	RD-18	GRC99111047-20A	8260	1,1,2-Trichloroethane	0.5	µg/L	U	0.5	11/8/1999	Primary Sample	SSFL Legacy Dat	Alpha	268517.6059	1786851.878	no	Constituent is not a COPC/CPEC. Constituent was never detected in Group 6 groundwater wells
SRE (Area IV AOC)	RD-18	GRC99111047-20A	8260	1,1,2-Trichlorotrifluoroethane	1	µg/L	U	1	11/8/1999	Primary Sample	SSFL Legacy Dat	Alpha	268517.6059	1786851.878	no	Analysis is not within 3 years of the most recent result
SRE (Area IV AOC)	RD-18	GRC99111047-20A	8260	1,1-Dichloroethane	0.5	µg/L	U	0.5	11/8/1999	Primary Sample	SSFL Legacy Dat	Alpha	268517.6059	1786851.878	no	Analysis is not within 3 years of the most recent result
SRE (Area IV AOC)	RD-18	GRC99111047-20A	8260	1,1-Dichloroethene	0.5	µg/L	U	0.5	11/8/1999	Primary Sample	SSFL Legacy Dat	Alpha	268517.6059	1786851.878	no	Analysis is not within 3 years of the most recent result
SRE (Area IV AOC)	RD-18	GRC99111047-20A	8260	1,2-Dichlorobenzene	0.5	µg/L	U	0.5	11/8/1999	Primary Sample	SSFL Legacy Dat	Alpha	268517.6059	1786851.878	no	Constituent is not a COPC/CPEC. Constituent was never detected in Group 6 groundwater wells
SRE (Area IV AOC)	RD-18	GRC99111047-20A	8260	1,2-Dichloroethane	0.5	µg/L	U	0.5	11/8/1999	Primary Sample	SSFL Legacy Dat	Alpha	268517.6059	1786851.878	no	Analysis is not within 3 years of the most recent result
SRE (Area IV AOC)	RD-18	GRC99111047-20A	8260	1,2-Dichloropropane	0.5	µg/L	U	0.5	11/8/1999	Primary Sample	SSFL Legacy Dat	Alpha	268517.6059	1786851.878	no	Constituent is not a COPC/CPEC. Constituent was never detected in Group 6 groundwater wells
SRE (Area IV AOC)	RD-18	GRC99111047-20A	8260	1,3-Dichlorobenzene	0.5	µg/L	U	0.5	11/8/1999	Primary Sample	SSFL Legacy Dat	Alpha	268517.6059	1786851.878	no	Constituent is not a COPC/CPEC. Constituent was never detected in Group 6 groundwater wells
SRE (Area IV AOC)	RD-18	GRC99111047-20A	8260	1,4-Dichlorobenzene	0.5	µg/L	U	0.5	11/8/1999	Primary Sample	SSFL Legacy Dat	Alpha	268517.6059	1786851.878	no	Constituent is not a COPC/CPEC. Constituent was never detected in Group 6 groundwater wells
SRE (Area IV AOC)	RD-18	GRC99111047-20A	8260	2-Butanone	5	µg/L	U	5	11/8/1999	Primary Sample	SSFL Legacy Dat	Alpha	268517.6059	1786851.878	no	Analysis is not within 3 years of the most recent result
SRE (Area IV AOC)	RD-18	GRC99111047-20A	8260	2-Chloroethyl vinyl ether	5	µg/L	U	5	11/8/1999	Primary Sample	SSFL Legacy Dat	Alpha	268517.6059	1786851.878	no	Constituent is not a COPC/CPEC. Constituent was never detected in Group 6 groundwater wells
SRE (Area IV AOC)	RD-18	GRC99111047-20A	8260	Acetone	10	µg/L	U	10	11/8/1999	Primary Sample	SSFL Legacy Dat	Alpha	268517.6059	1786851.878	no	Analysis is not within 3 years of the most recent result
SRE (Area IV AOC)	RD-18	GRC99111047-20A	8260	Benzene	0.5	µg/L	U	0.5	11/8/1999	Primary Sample	SSFL Legacy Dat	Alpha	268517.6059	1786851.878	no	Analysis is not within 3 years of the most recent result
SRE (Area IV AOC)	RD-18	GRC99111047-20A	8260	Bromodichloromethane	0.5	µg/L	U	0.5	11/8/1999	Primary Sample	SSFL Legacy Dat	Alpha	268517.6059	1786851.878	no	Constituent is not a COPC/CPEC. Constituent was never detected in Group 6 groundwater wells
SRE (Area IV AOC)	RD-18	GRC99111047-20A	8260	Bromoform	0.5	µg/L	U	0.5	11/8/1999	Primary Sample	SSFL Legacy Dat	Alpha	268517.6059	1786851.878	no	Constituent is not a COPC/CPEC. Constituent was never detected in Group 6 groundwater wells
SRE (Area IV AOC)	RD-18	GRC99111047-20A	8260	Bromomethane	0.5	µg/L	U	0.5	11/8/1999	Primary Sample	SSFL Legacy Dat	Alpha	268517.6059	1786851.878	no	Constituent is not a COPC/CPEC. Constituent was never detected in Group 6 groundwater wells
SRE (Area IV AOC)	RD-18	GRC99111047-20A	8260	Carbon tetrachloride	0.5	µg/L	U	0.5	11/8/1999	Primary Sample	SSFL Legacy Dat	Alpha	268517.6059	1786851.878	no	Constituent is not a COPC/CPEC. Constituent was never detected in Group 6 groundwater wells
SRE (Area IV AOC)	RD-18	GRC99111047-20A	8260	Chlorobenzene	0.5	µg/L	U	0.5	11/8/1999	Primary Sample	SSFL Legacy Dat	Alpha	268517.6059	1786851.878	no	Constituent is not a COPC/CPEC. Constituent was never detected in Group 6 groundwater wells
SRE (Area IV AOC)	RD-18	GRC99111047-20A	8260	Chloroethane	0.5	µg/L	U	0.5	11/8/1999	Primary Sample	SSFL Legacy Dat	Alpha	268517.6059	1786851.878	no	Constituent is not a COPC/CPEC. Constituent was never detected in Group 6 groundwater wells
SRE (Area IV AOC)	RD-18	GRC99111047-20A	8260	Chloroform	0.5	µg/L	U	0.5	11/8/1999	Primary Sample	SSFL Legacy Dat	Alpha	268517.6059	1786851.878	no	Constituent is not a COPC/CPEC. Constituent was never detected in Group 6 groundwater wells
SRE (Area IV AOC)	RD-18	GRC99111047-20A	8260	Chloromethane	1	µg/L	U	1	11/8/1999	Primary Sample	SSFL Legacy Dat	Alpha	268517.6059	1786851.878	no	Analysis is not within 3 years of the most recent result
SRE (Area IV AOC)	RD-18	GRC99111047-20A	8260	cis-1,2-Dichloroethene	0.5	µg/L	U	0.5	11/8/1999	Primary Sample	SSFL Legacy Dat	Alpha	268517.6059	1786851.878	no	Analysis is not within 3 years of the most recent result
SRE (Area IV AOC)	RD-18	GRC99111047-20A	8260	cis-1,3-Dichloropropene	0.5	µg/L	U	0.5	11/8/1999	Primary Sample	SSFL Legacy Dat	Alpha	268517.6059	1786851.878	no	Constituent is not a COPC/CPEC. Constituent was never detected in Group 6 groundwater wells
SRE (Area IV AOC)	RD-18	GRC99111047-20A	8260	Dibromochloromethane	0.5	µg/L	U	0.5	11/8/1999	Primary Sample	SSFL Legacy Dat	Alpha	268517.6059	1786851.878	no	Constituent is not a COPC/CPEC. Constituent was never detected in Group 6 groundwater wells
SRE (Area IV AOC)	RD-18	GRC99111047-20A	8260	Ethylbenzene	0.5	µg/L	U	0.5	11/8/1999	Primary Sample	SSFL Legacy Dat	Alpha	268517.6059	1786851.878	no	Analysis is not within 3 years of the most recent result
SRE (Area IV AOC)	RD-18	GRC99111047-20A	8260	m,p-Xylene	0.5	µg/L	U	0.5	11/8/1999	Primary Sample	SSFL Legacy Dat	Alpha	268517.6059	1786851.878	no	Analysis is not within 3 years of the most recent result
SRE (Area IV AOC)	RD-18	GRC99111047-20A	8260	Methylene chloride	1	µg/L	U	1	11/8/1999	Primary Sample	SSFL Legacy Dat	Alpha	268517.6059	1786851.878	no	Analysis is not within 3 years of the most recent result
SRE (Area IV AOC)	RD-18	GRC99111047-20A	8260	o-Xylene	0.5	µg/L	U	0.5	11/8/1999	Primary Sample	SSFL Legacy Dat	Alpha	268517.6059	1786851.878	no	Analysis is not within 3 years of the most recent result
SRE (Area IV AOC)	RD-18	GRC99111047-20A	8260	Tetrachloroethene	0.5	µg/L	U	0.5	11/8/1999	Primary Sample	SSFL Legacy Dat	Alpha	268517.6059	1786851.878	no	Analysis is not within 3 years of the most recent result
SRE (Area IV AOC)	RD-18	GRC99111047-20A	8260	Toluene	0.5	µg/L	U	0.5	11/8/1999	Primary Sample	SSFL Legacy Dat	Alpha	268517.6059	1786851.878	no	Analysis is not within 3 years of the most recent result
SRE (Area IV AOC)	RD-18	GRC99111047-20A	8260	trans-1,2-Dichloroethene	0.5	µg/L	U	0.5	11/8/1999	Primary Sample	SSFL Legacy Dat	Alpha	268517.6059	1786851.878	no	Analysis is not within 3 years of the most recent result
SRE (Area IV AOC)	RD-18	GRC99111047-20A	8260	trans-1,3-Dichloropropene	0.5	µg/L	U	0.5	11/8/1999	Primary Sample	SSFL Legacy Dat	Alpha	268517.6059	1786851.878	no	Constituent is not a COPC/CPEC. Constituent was never detected in Group 6 groundwater wells
SRE (Area IV AOC)	RD-18	GRC99111047-20A	8260	Trichloroethene	0.5	µg/L	U	0.5	11/8/1999	Primary Sample	SSFL Legacy Dat	Alpha	268517.6059	1786851.878	no	Analysis is not within 3 years of the most recent result
SRE (Area IV AOC)	RD-18	GRC99111047-20A	8260	Trichlorofluoromethane	0.5	µg/L	U	0.5	11/8/1999	Primary Sample	SSFL Legacy Dat	Alpha	268517.6059	1786851.878	no	Constituent is not a COPC/CPEC. Constituent was never detected in Group 6 groundwater wells
SRE (Area IV AOC)	RD-18	GRC99111047-20A	8260	Vinyl chloride	0.5	µg/L	U	0.5	11/8/1999	Primary Sample	SSFL Legacy Dat	Alpha	268517.6059	1786851.878	no	Constituent is not a COPC/CPEC. Constituent was never detected in Group 6 groundwater wells
SRE (Area IV AOC)	RD-18	HAA00111068-01A	8260	1,1,1-Trichloroethane	0.5	µg/L	U	0.5	11/5/2000	Split Sample	SSFL Legacy Dat	Alpha	268517.6059	1786851.878	no	Analysis is not within 3 years of the most recent result
SRE (Area IV AOC)	RD-18	HAA00111068-01A	8260	1,1,2,2-Tetrachloroethane	0.5	µg/L	U	0.5	11/5/2000	Split Sample	SSFL Legacy Dat	Alpha	268517.6059	1786851.878	no	Constituent is not a COPC/CPEC. Constituent was never detected in Group 6 groundwater wells
SRE (Area IV AOC)	RD-18	HAA00111068-01A	8260	1,1,2-Trichloroethane	0.5	µg/L	U	0.5	11/5/2000	Split Sample	SSFL Legacy Dat	Alpha	268517.6059	1786851.878	no	Constituent is not a COPC/CPEC. Constituent was never detected in Group 6 groundwater wells
SRE (Area IV AOC)	RD-18	HAA00111068-01A	8260	1,1,2-Trichlorotrifluoroethane	1	µg/L	U	1	11/5/2000	Split Sample	SSFL Legacy Dat	Alpha	268517.6059	1786851.878	no	Analysis is not within 3 years of the most recent result
SRE (Area IV AOC)	RD-18	HAA00111068-01A	8260	1,1-Dichloroethane	0.5	µg/L	U	0.5	11/5/2000	Split Sample	SSFL Legacy Dat	Alpha	268517.6059	1786851.878	no	Analysis is not within 3 years of the most recent result
SRE (Area IV AOC)	RD-18	HAA00111068-01A	8260	1,1-Dichloroethene	0.5	µg/L	U	0.5	11/5/2000	Split Sample	SSFL Legacy Dat	Alpha	268517.6059	1786851.878	no	Analysis is not within 3 years of the most recent result
SRE (Area IV AOC)	RD-18	HAA00111068-01A	8260	1,2-Dichlorobenzene	0.5	µg/L	U	0.5	11/5/2000	Split Sample	SSFL Legacy Dat	Alpha	268517.6059	1786851.878	no	Constituent is not a COPC/CPEC. Constituent was never detected in Group 6 groundwater wells
SRE (Area IV AOC)	RD-18	HAA00111068-01A	8260	1,2-Dichloroethane	0.5	µg/L	U	0.5	11/5/2000	Split Sample	SSFL Legacy Dat	Alpha	268517.6059	1786851.878	no	Analysis is not within 3 years of the most recent result
SRE (Area IV AOC)	RD-18	HAA00111068-01A	8260	1,2-Dichloropropane	0.5	µg/L	U	0.5	11/5/2000	Split Sample	SSFL Legacy Dat	Alpha	268517.6059	1786851.878	no	Constituent is not a COPC/CPEC. Constituent was never detected in Group 6 groundwater wells
SRE (Area IV AOC)	RD-18	HAA00111068-01A	8260	1,3-Dichlorobenzene	0.5	µg/L	U	0.5	11/5/2000	Split Sample	SSFL Legacy Dat	Alpha	268517.6059	1786851.878	no	Constituent is not a COPC/CPEC. Constituent was never detected in Group 6 groundwater wells
SRE (Area IV AOC)	RD-18	HAA00111068-01A	8260	1,4-Dichlorobenzene	0.5	µg/L	U	0.5	11/5/2000	Split Sample	SSFL Legacy Dat	Alpha	268517.6059	1786851.878	no	Constituent is not a COPC/CPEC. Constituent was never detected in Group 6 groundwater wells
SRE (Area IV AOC)	RD-18	HAA00111068-01A	8260	2-Butanone	5	µg/L	U	5	11/5/2000	Split Sample	SSFL Legacy Dat	Alpha	268517.6059	1786851.878	no	Analysis is not within 3 years of the most recent result
SRE (Area IV AOC)	RD-18	HAA00111068-01A	8260	2-Chloroethyl vinyl ether	5	µg/L	U	5	11/5/2000	Split Sample	SSFL Legacy Dat	Alpha	268517.6059	1786851.878	no	Constituent is not a COPC/CPEC. Constituent was never detected in Group 6 groundwater wells
SRE (Area IV AOC)	RD-18	HAA00111068-01A	8260	2-Hexanone	2.5	µg/L	U	2.5	11/5/2000	Split Sample	SSFL Legacy Dat	Alpha	268517.6059	1786851.878	no	Analysis is not within 3 years of the most recent result
SRE (Area IV AOC)	RD-18	HAA00111068-01A	8260	4-Methyl-2-pentanone	2.5	µg/L	U	2.5	11/5/2000	Split Sample	SSFL Legacy Dat	Alpha	268517.6059	1786851.878	no	Constituent is not a COPC/CPEC. Constituent was never detected in Group 6 groundwater wells

SWMU/AOC	Well Identification	Sample Identification	Analytical Method	Analyte	Concentration	Units	Project Qualifier	Detection Limit	Collection Date	Sample Type	SDG Number	Analytical Laboratory	Northings	Eastings	Included in Risk Assessment	Rationale for Risk Exclusion
SRE (Area IV AOC)	RD-18	HAA00111068-01A	8260	Acetone	10	µg/L	U	10	11/5/2000	Split Sample	SSFL Legacy Dat	Alpha	268517.6059	1786851.878	no	Analysis is not within 3 years of the most recent result
SRE (Area IV AOC)	RD-18	HAA00111068-01A	8260	Benzene	0.5	µg/L	U	0.5	11/5/2000	Split Sample	SSFL Legacy Dat	Alpha	268517.6059	1786851.878	no	Analysis is not within 3 years of the most recent result
SRE (Area IV AOC)	RD-18	HAA00111068-01A	8260	Bromodichloromethane	0.5	µg/L	U	0.5	11/5/2000	Split Sample	SSFL Legacy Dat	Alpha	268517.6059	1786851.878	no	Constituent is not a COPC/CPEC. Constituent was never detected in Group 6 groundwater wells
SRE (Area IV AOC)	RD-18	HAA00111068-01A	8260	Bromoform	0.5	µg/L	U	0.5	11/5/2000	Split Sample	SSFL Legacy Dat	Alpha	268517.6059	1786851.878	no	Constituent is not a COPC/CPEC. Constituent was never detected in Group 6 groundwater wells
SRE (Area IV AOC)	RD-18	HAA00111068-01A	8260	Bromomethane	0.5	µg/L	U	0.5	11/5/2000	Split Sample	SSFL Legacy Dat	Alpha	268517.6059	1786851.878	no	Constituent is not a COPC/CPEC. Constituent was never detected in Group 6 groundwater wells
SRE (Area IV AOC)	RD-18	HAA00111068-01A	8260	Carbon disulfide	0.5	µg/L	U	0.5	11/5/2000	Split Sample	SSFL Legacy Dat	Alpha	268517.6059	1786851.878	no	Analysis is not within 3 years of the most recent result
SRE (Area IV AOC)	RD-18	HAA00111068-01A	8260	Carbon tetrachloride	0.5	µg/L	U	0.5	11/5/2000	Split Sample	SSFL Legacy Dat	Alpha	268517.6059	1786851.878	no	Constituent is not a COPC/CPEC. Constituent was never detected in Group 6 groundwater wells
SRE (Area IV AOC)	RD-18	HAA00111068-01A	8260	Chlorobenzene	0.5	µg/L	U	0.5	11/5/2000	Split Sample	SSFL Legacy Dat	Alpha	268517.6059	1786851.878	no	Constituent is not a COPC/CPEC. Constituent was never detected in Group 6 groundwater wells
SRE (Area IV AOC)	RD-18	HAA00111068-01A	8260	Chloroethane	0.5	µg/L	U	0.5	11/5/2000	Split Sample	SSFL Legacy Dat	Alpha	268517.6059	1786851.878	no	Constituent is not a COPC/CPEC. Constituent was never detected in Group 6 groundwater wells
SRE (Area IV AOC)	RD-18	HAA00111068-01A	8260	Chloroform	0.5	µg/L	U	0.5	11/5/2000	Split Sample	SSFL Legacy Dat	Alpha	268517.6059	1786851.878	no	Constituent is not a COPC/CPEC. Constituent was never detected in Group 6 groundwater wells
SRE (Area IV AOC)	RD-18	HAA00111068-01A	8260	Chloromethane	1	µg/L	U	1	11/5/2000	Split Sample	SSFL Legacy Dat	Alpha	268517.6059	1786851.878	no	Analysis is not within 3 years of the most recent result
SRE (Area IV AOC)	RD-18	HAA00111068-01A	8260	cis-1,2-Dichloroethene	0.5	µg/L	U	0.5	11/5/2000	Split Sample	SSFL Legacy Dat	Alpha	268517.6059	1786851.878	no	Analysis is not within 3 years of the most recent result
SRE (Area IV AOC)	RD-18	HAA00111068-01A	8260	cis-1,3-Dichloropropene	0.5	µg/L	U	0.5	11/5/2000	Split Sample	SSFL Legacy Dat	Alpha	268517.6059	1786851.878	no	Constituent is not a COPC/CPEC. Constituent was never detected in Group 6 groundwater wells
SRE (Area IV AOC)	RD-18	HAA00111068-01A	8260	Dibromochloromethane	0.5	µg/L	U	0.5	11/5/2000	Split Sample	SSFL Legacy Dat	Alpha	268517.6059	1786851.878	no	Constituent is not a COPC/CPEC. Constituent was never detected in Group 6 groundwater wells
SRE (Area IV AOC)	RD-18	HAA00111068-01A	8260	Ethylbenzene	0.5	µg/L	U	0.5	11/5/2000	Split Sample	SSFL Legacy Dat	Alpha	268517.6059	1786851.878	no	Analysis is not within 3 years of the most recent result
SRE (Area IV AOC)	RD-18	HAA00111068-01A	8260	m,p-Xylene	0.5	µg/L	U	0.5	11/5/2000	Split Sample	SSFL Legacy Dat	Alpha	268517.6059	1786851.878	no	Analysis is not within 3 years of the most recent result
SRE (Area IV AOC)	RD-18	HAA00111068-01A	8260	Methylene chloride	1	µg/L	U	1	11/5/2000	Split Sample	SSFL Legacy Dat	Alpha	268517.6059	1786851.878	no	Analysis is not within 3 years of the most recent result
SRE (Area IV AOC)	RD-18	HAA00111068-01A	8260	o-Xylene	0.5	µg/L	U	0.5	11/5/2000	Split Sample	SSFL Legacy Dat	Alpha	268517.6059	1786851.878	no	Analysis is not within 3 years of the most recent result
SRE (Area IV AOC)	RD-18	HAA00111068-01A	8260	Tetrachloroethene	0.5	µg/L	U	0.5	11/5/2000	Split Sample	SSFL Legacy Dat	Alpha	268517.6059	1786851.878	no	Analysis is not within 3 years of the most recent result
SRE (Area IV AOC)	RD-18	HAA00111068-01A	8260	Toluene	0.5	µg/L	U	0.5	11/5/2000	Split Sample	SSFL Legacy Dat	Alpha	268517.6059	1786851.878	no	Analysis is not within 3 years of the most recent result
SRE (Area IV AOC)	RD-18	HAA00111068-01A	8260	trans-1,2-Dichloroethene	0.5	µg/L	U	0.5	11/5/2000	Split Sample	SSFL Legacy Dat	Alpha	268517.6059	1786851.878	no	Analysis is not within 3 years of the most recent result
SRE (Area IV AOC)	RD-18	HAA00111068-01A	8260	trans-1,3-Dichloropropene	0.5	µg/L	U	0.5	11/5/2000	Split Sample	SSFL Legacy Dat	Alpha	268517.6059	1786851.878	no	Constituent is not a COPC/CPEC. Constituent was never detected in Group 6 groundwater wells
SRE (Area IV AOC)	RD-18	HAA00111068-01A	8260	Trichloroethene	0.5	µg/L	U	0.5	11/5/2000	Split Sample	SSFL Legacy Dat	Alpha	268517.6059	1786851.878	no	Analysis is not within 3 years of the most recent result
SRE (Area IV AOC)	RD-18	HAA00111068-01A	8260	Trichlorofluoromethane	0.5	µg/L	U	0.5	11/5/2000	Split Sample	SSFL Legacy Dat	Alpha	268517.6059	1786851.878	no	Constituent is not a COPC/CPEC. Constituent was never detected in Group 6 groundwater wells
SRE (Area IV AOC)	RD-18	HAA00111068-01A	8260	Vinyl chloride	0.5	µg/L	U	0.5	11/5/2000	Split Sample	SSFL Legacy Dat	Alpha	268517.6059	1786851.878	no	Constituent is not a COPC/CPEC. Constituent was never detected in Group 6 groundwater wells
SRE (Area IV AOC)	RD-18	IKH0604-13 8260	8260	1,1,1-Trichloroethane	0.13	µg/L	U	0.13	8/15/2001	Field Duplicate	Unknown	Del Mar	268517.6059	1786851.878	no	Analysis is not within 3 years of the most recent result
SRE (Area IV AOC)	RD-18	IKH0604-13 8260	8260	1,1,2,2-Tetrachloroethane	0.33	µg/L	U	0.33	8/15/2001	Field Duplicate	Unknown	Del Mar	268517.6059	1786851.878	no	Constituent is not a COPC/CPEC. Constituent was never detected in Group 6 groundwater wells
SRE (Area IV AOC)	RD-18	IKH0604-13 8260	8260	1,1,2-Trichloroethane	0.31	µg/L	U	0.31	8/15/2001	Field Duplicate	Unknown	Del Mar	268517.6059	1786851.878	no	Constituent is not a COPC/CPEC. Constituent was never detected in Group 6 groundwater wells
SRE (Area IV AOC)	RD-18	IKH0604-13 8260	8260	1,1-Dichloroethane	0.13	µg/L	U	0.13	8/15/2001	Field Duplicate	Unknown	Del Mar	268517.6059	1786851.878	no	Analysis is not within 3 years of the most recent result
SRE (Area IV AOC)	RD-18	IKH0604-13 8260	8260	1,1-Dichloroethene	0.14	µg/L	U	0.14	8/15/2001	Field Duplicate	Unknown	Del Mar	268517.6059	1786851.878	no	Analysis is not within 3 years of the most recent result
SRE (Area IV AOC)	RD-18	IKH0604-13 8260	8260	1,2-Dichloroethane	0.22	µg/L	U	0.22	8/15/2001	Field Duplicate	Unknown	Del Mar	268517.6059	1786851.878	no	Analysis is not within 3 years of the most recent result
SRE (Area IV AOC)	RD-18	IKH0604-13 8260	8260	1,2-Dichloropropane	0.14	µg/L	U	0.14	8/15/2001	Field Duplicate	Unknown	Del Mar	268517.6059	1786851.878	no	Constituent is not a COPC/CPEC. Constituent was never detected in Group 6 groundwater wells
SRE (Area IV AOC)	RD-18	IKH0604-13 8260	8260	Benzene	0.11	µg/L	U	0.11	8/15/2001	Field Duplicate	Unknown	Del Mar	268517.6059	1786851.878	no	Analysis is not within 3 years of the most recent result
SRE (Area IV AOC)	RD-18	IKH0604-13 8260	8260	Bromodichloromethane	0.2	µg/L	U	0.2	8/15/2001	Field Duplicate	Unknown	Del Mar	268517.6059	1786851.878	no	Constituent is not a COPC/CPEC. Constituent was never detected in Group 6 groundwater wells
SRE (Area IV AOC)	RD-18	IKH0604-13 8260	8260	Bromoform	0.34	µg/L	U	0.34	8/15/2001	Field Duplicate	Unknown	Del Mar	268517.6059	1786851.878	no	Constituent is not a COPC/CPEC. Constituent was never detected in Group 6 groundwater wells
SRE (Area IV AOC)	RD-18	IKH0604-13 8260	8260	Bromomethane	0.3	µg/L	U	0.3	8/15/2001	Field Duplicate	Unknown	Del Mar	268517.6059	1786851.878	no	Constituent is not a COPC/CPEC. Constituent was never detected in Group 6 groundwater wells
SRE (Area IV AOC)	RD-18	IKH0604-13 8260	8260	Carbon tetrachloride	0.15	µg/L	U	0.15	8/15/2001	Field Duplicate	Unknown	Del Mar	268517.6059	1786851.878	no	Constituent is not a COPC/CPEC. Constituent was never detected in Group 6 groundwater wells
SRE (Area IV AOC)	RD-18	IKH0604-13 8260	8260	Chlorobenzene	0.085	µg/L	U	0.085	8/15/2001	Field Duplicate	Unknown	Del Mar	268517.6059	1786851.878	no	Constituent is not a COPC/CPEC. Constituent was never detected in Group 6 groundwater wells
SRE (Area IV AOC)	RD-18	IKH0604-13 8260	8260	Chloroethane	0.33	µg/L	U	0.33	8/15/2001	Field Duplicate	Unknown	Del Mar	268517.6059	1786851.878	no	Constituent is not a COPC/CPEC. Constituent was never detected in Group 6 groundwater wells
SRE (Area IV AOC)	RD-18	IKH0604-13 8260	8260	Chloroform	0.19	µg/L	U	0.19	8/15/2001	Field Duplicate	Unknown	Del Mar	268517.6059	1786851.878	no	Constituent is not a COPC/CPEC. Constituent was never detected in Group 6 groundwater wells
SRE (Area IV AOC)	RD-18	IKH0604-13 8260	8260	Chloromethane	0.27	µg/L	U	0.27	8/15/2001	Field Duplicate	Unknown	Del Mar	268517.6059	1786851.878	no	Analysis is not within 3 years of the most recent result
SRE (Area IV AOC)	RD-18	IKH0604-13 8260	8260	cis-1,2-Dichloroethene	0.14	µg/L	U	0.14	8/15/2001	Field Duplicate	Unknown	Del Mar	268517.6059	1786851.878	no	Analysis is not within 3 years of the most recent result
SRE (Area IV AOC)	RD-18	IKH0604-13 8260	8260	cis-1,3-Dichloropropene	0.11	µg/L	U	0.11	8/15/2001	Field Duplicate	Unknown	Del Mar	268517.6059	1786851.878	no	Constituent is not a COPC/CPEC. Constituent was never detected in Group 6 groundwater wells
SRE (Area IV AOC)	RD-18	IKH0604-13 8260	8260	Dibromochloromethane	0.18	µg/L	U	0.18	8/15/2001	Field Duplicate	Unknown	Del Mar	268517.6059	1786851.878	no	Constituent is not a COPC/CPEC. Constituent was never detected in Group 6 groundwater wells
SRE (Area IV AOC)	RD-18	IKH0604-13 8260	8260	Ethylbenzene	0.18	µg/L	U	0.18	8/15/2001	Field Duplicate	Unknown	Del Mar	268517.6059	1786851.878	no	Analysis is not within 3 years of the most recent result
SRE (Area IV AOC)	RD-18	IKH0604-13 8260	8260	Methylene chloride	0.22	µg/L	U	0.22	8/15/2001	Field Duplicate	Unknown	Del Mar	268517.6059	1786851.878	no	Analysis is not within 3 years of the most recent result
SRE (Area IV AOC)	RD-18	IKH0604-13 8260	8260	Tetrachloroethene	0.16	µg/L	U	0.16	8/15/2001	Field Duplicate	Unknown	Del Mar	268517.6059	1786851.878	no	Analysis is not within 3 years of the most recent result
SRE (Area IV AOC)	RD-18	IKH0604-13 8260	8260	Toluene	0.093	µg/L	U	0.093	8/15/2001	Field Duplicate	Unknown	Del Mar	268517.6059	1786851.878	no	Analysis is not within 3 years of the most recent result
SRE (Area IV AOC)	RD-18	IKH0604-13 8260	8260	trans-1,2-Dichloroethene	0.11	µg/L	U	0.11	8/15/2001	Field Duplicate	Unknown	Del Mar	268517.6059	1786851.878	no	Analysis is not within 3 years of the most recent result
SRE (Area IV AOC)	RD-18	IKH0604-13 8260	8260	trans-1,3-Dichloropropene	0.19	µg/L	U	0.19	8/15/2001	Field Duplicate	Unknown	Del Mar	268517.6059	1786851.878	no	Constituent is not a COPC/CPEC. Constituent was never detected in Group 6 groundwater wells
SRE (Area IV AOC)	RD-18	IKH0604-13 8260	8260	Trichloroethene	0.2	µg/L			8/15/2001	Field Duplicate	Unknown	Del Mar	268517.6059	1786851.878	no	Analysis is not within 3 years of the most recent result
SRE (Area IV AOC)	RD-18	IKH0604-13 8260	8260	Vinyl chloride	0.21	µg/L	U	0.21	8/15/2001	Field Duplicate	Unknown	Del Mar	268517.6059	1786851.878	no	Constituent is not a COPC/CPEC. Constituent was never detected in Group 6 groundwater wells
SRE (Area IV AOC)	RD-18	IKH0604-14 8260	8260	1,1,1-Trichloroethane	0.13	µg/L	U	0.13	8/15/2001	Primary Sample	Unknown	Del Mar	268517.6059	1786851.878	no	Analysis is not within 3 years of the most recent result
SRE (Area IV AOC)	RD-18	IKH0604-14 8260	8260	1,1,2,2-Tetrachloroethane	0.33	µg/L	U	0.33	8/15/2001	Primary Sample	Unknown	Del Mar	268517.6059	1786851.878	no	Constituent is not a COPC/CPEC. Constituent was never detected in Group 6 groundwater wells
SRE (Area IV AOC)	RD-18	IKH0604-14 8260	8260	1,1,2-Trichloroethane	0.31	µg/L	U	0.31	8/15/2001	Primary Sample	Unknown	Del Mar	268517.6059	1786851.878	no	Constituent is not a COPC/CPEC. Constituent was never detected in Group 6 groundwater wells
SRE (Area IV AOC)	RD-18	IKH0604-14 8260	8260	1,1-Dichloroethane	0.13	µg/L	U	0.13	8/15/2001	Primary Sample	Unknown	Del Mar	268517.6059	1786851.878	no	Analysis is not within 3 years of the most recent result
SRE (Area IV AOC)	RD-18	IKH0604-14 8260	8260	1,1-Dichloroethene	0.14	µg/L	U	0.14	8/15/2001	Primary Sample	Unknown	Del Mar	268517.6059	1786851.878	no	Analysis is not within 3 years of the most recent result
SRE (Area IV AOC)	RD-18	IKH0604-14 8260	8260	1,2-Dichloroethane	0.22	µg/L	U	0.22	8/15/2001	Primary Sample	Unknown	Del Mar	268517.6059	1786851.878	no	Analysis is not within 3 years of the most recent result
SRE (Area IV AOC)	RD-18	IKH0604-14 8260	8260	1,2-Dichloropropane	0.14	µg/L	U	0.14	8/15/2001	Primary Sample	Unknown	Del Mar	268517.6059	1786851.878	no	Constituent is not a COPC/CPEC. Constituent was never detected in Group 6 groundwater wells
SRE (Area IV AOC)	RD-18	IKH0604-14 8260	8260	Benzene	0.11	µg/L	U	0.11	8/15/2001	Primary Sample	Unknown	Del Mar	268517.6059	1786851.878	no	Analysis is not within 3 years of the most recent result
SRE (Area IV AOC)	RD-18	IKH0604-14 8260	8260	Bromodichloromethane	0.2	µg/L	U	0.2	8/15/2001	Primary Sample	Unknown	Del Mar	268517.6059	1786851.878	no	Constituent is not a COPC/CPEC. Constituent was never detected in Group 6 groundwater wells
SRE (Area IV AOC)	RD-18	IKH0604-14 8260	8260	Bromoform	0.34	µg/L	U	0.34	8/15/2001	Primary Sample	Unknown	Del Mar	268517.6059	1786851.878	no	Constituent is not a COPC/CPEC. Constituent was never detected in Group 6 groundwater wells
SRE (Area IV AOC)	RD-18	IKH0604-14 8260	8260	Bromomethane	0.3	µg/L	U	0.3	8/15/2001	Primary Sample	Unknown	Del Mar	268517.6059	1786851.878	no	Constituent is not a COPC/CPEC. Constituent was never detected in Group 6 groundwater wells
SRE (Area IV AOC)	RD-18	IKH0604-14 8260	8260	Carbon tetrachloride	0.15	µg/L	U	0.15	8/15/2001	Primary Sample	Unknown	Del Mar	268517.6059	1786851.878	no	Constituent is not a COPC/CPEC. Constituent was never detected in Group 6 groundwater wells
SRE (Area IV AOC)	RD-18	IKH0604-14 8260	8260	Chlorobenzene	0.085	µg/L	U	0.085	8/15/2001	Primary Sample	Unknown	Del Mar	268517.6059	1786851.878	no	Constituent is not a COPC/CPEC. Constituent was never detected in Group 6 groundwater wells
SRE (Area IV AOC)	RD-18	IKH0604-14 8260	8260	Chloroethane	0.33	µg/L	U	0.33	8/15/2001	Primary Sample	Unknown	Del Mar	268517.6059	1786851.878	no	Constituent is not a COPC/CPEC. Constituent was never detected in Group 6 groundwater wells
SRE (Area IV AOC)	RD-18	IKH0604-14 8260	8260	Chloroform	0.19	µg/L	U	0.19	8/15/2001	Primary Sample	Unknown	Del Mar	268517.6059	1786851.878	no	Constituent is not a COPC/CPEC. Constituent was never detected in Group 6 groundwater wells
SRE (Area IV AOC)	RD-18	IKH0604-14 8260	8260	Chloromethane	0.27	µg/L	U	0.27	8/15/2001	Primary Sample	Unknown	Del Mar	268517.6059	1786851.878	no	Analysis is not within 3 years of the most recent result
SRE (Area IV AOC)	RD-18	IKH0604-14 8260	8260	cis-1,2-Dichloroethene	0.14	µg/L	U	0.14	8/15/2001	Primary Sample	Unknown	Del Mar	268517.6059	1786851.878	no	Analysis is not within 3 years of the most recent result
SRE (Area IV AOC)	RD-18	IKH0604-14 8260	8260	cis-1,3-Dichloropropene	0.11	µg/L	U	0.11	8/15/2001	Primary Sample	Unknown	Del Mar	268517.6059	1786851.878	no	Constituent is not a COPC/CPEC. Constituent was never detected in Group 6 groundwater wells
SRE (Area IV AOC)	RD-18	IKH0604-14 8260	8260	Dibromochloromethane	0.18	µg/L	U	0.18	8/15/2001	Primary Sample	Unknown	Del Mar	268517.6059	1786851.878	no	Constituent is not a COPC/CPEC. Constituent was never detected in Group 6 groundwater wells
SRE (Area IV AOC)	RD-18	IKH0604-14 8260	8260	Ethylbenzene	0.18	µg/L	U	0.18	8/15/2001	Primary Sample	Unknown	Del Mar	268517.6059	1786851.878	no	Analysis is not within 3 years of the most recent result
SRE (Area IV AOC)	RD-18	IKH0604-14 8260	8260	Methylene chloride	0.22	µg/L	U	0.22	8/15/2001	Primary Sample	Unknown	Del Mar	268517.6059	1786851.878	no	Analysis is not within 3 years of the most recent result
SRE (Area IV AOC)	RD-18	IKH0604-14 8260	8260	Tetrachloroethene	0.16	µg/L	U	0.16	8/15/2001	Primary Sample	Unknown	Del Mar	268517.6059	1786851.878	no	Analysis is not within 3 years of the most recent result
SRE (Area IV AOC)	RD-18	IKH0604-14 8260	8260	Toluene	0.093	µg/L	U	0.093	8/15/2001	Primary Sample	Unknown	Del Mar	268517.6059	1786851.878	no	Analysis is not within 3 years of the most recent result
SRE (Area IV AOC)	RD-18	IKH0604-14 8260	8260	trans-1,2-Dichloroethene	0.11	µg/L	U	0.11	8/15/2001	Primary Sample	Unknown	Del Mar	268517.6059	1786851.878	no	Analysis is not within 3 years of the most recent result

SWMU/AOC	Well Identification	Sample Identification	Analytical Method	Analyte	Concentration	Units	Project Qualifier	Detection Limit	Collection Date	Sample Type	SDG Number	Analytical Laboratory	Northings	Eastings	Included in Risk Assessment	Rationale for Risk Exclusion
SRE (Area IV AOC)	RD-18	IKH0604-14 8260	8260	trans-1,3-Dichloropropene	0.19	µg/L	U	0.19	8/15/2001	Primary Sample	Unknown	Del Mar	268517.6059	1786851.878	no	Constituent is not a COPC/CPEC. Constituent was never detected in Group 6 groundwater wells
SRE (Area IV AOC)	RD-18	IKH0604-14 8260	8260	Trichloroethene	0.2	µg/L			8/15/2001	Primary Sample	Unknown	Del Mar	268517.6059	1786851.878	no	Analysis is not within 3 years of the most recent result
SRE (Area IV AOC)	RD-18	IKH0604-14 8260	8260	Vinyl chloride	0.21	µg/L	U	0.21	8/15/2001	Primary Sample	Unknown	Del Mar	268517.6059	1786851.878	no	Constituent is not a COPC/CPEC. Constituent was never detected in Group 6 groundwater wells
SRE (Area IV AOC)	RD-18	IKK0219-07	8260B	1,1,1-Trichloroethane	0.13	µg/L	U	0.13	11/5/2001	Primary Sample	Unknown	Del Mar	268517.6059	1786851.878	no	Analysis is not within 3 years of the most recent result
SRE (Area IV AOC)	RD-18	IKK0219-07	8260B	1,1,2,2-Tetrachloroethane	0.33	µg/L	U	0.33	11/5/2001	Primary Sample	Unknown	Del Mar	268517.6059	1786851.878	no	Constituent is not a COPC/CPEC. Constituent was never detected in Group 6 groundwater wells
SRE (Area IV AOC)	RD-18	IKK0219-07	8260B	1,1,2-Trichloroethane	0.31	µg/L	U	0.31	11/5/2001	Primary Sample	Unknown	Del Mar	268517.6059	1786851.878	no	Constituent is not a COPC/CPEC. Constituent was never detected in Group 6 groundwater wells
SRE (Area IV AOC)	RD-18	IKK0219-07	8260B	1,1-Dichloroethane	0.13	µg/L	U	0.13	11/5/2001	Primary Sample	Unknown	Del Mar	268517.6059	1786851.878	no	Analysis is not within 3 years of the most recent result
SRE (Area IV AOC)	RD-18	IKK0219-07	8260B	1,1-Dichloroethene	0.14	µg/L	U	0.14	11/5/2001	Primary Sample	Unknown	Del Mar	268517.6059	1786851.878	no	Analysis is not within 3 years of the most recent result
SRE (Area IV AOC)	RD-18	IKK0219-07	8260B	1,2-Dichloroethane	0.22	µg/L	U	0.22	11/5/2001	Primary Sample	Unknown	Del Mar	268517.6059	1786851.878	no	Analysis is not within 3 years of the most recent result
SRE (Area IV AOC)	RD-18	IKK0219-07	8260B	1,2-Dichloropropane	0.14	µg/L	U	0.14	11/5/2001	Primary Sample	Unknown	Del Mar	268517.6059	1786851.878	no	Constituent is not a COPC/CPEC. Constituent was never detected in Group 6 groundwater wells
SRE (Area IV AOC)	RD-18	IKK0219-07	8260B	Benzene	0.11	µg/L	U	0.11	11/5/2001	Primary Sample	Unknown	Del Mar	268517.6059	1786851.878	no	Analysis is not within 3 years of the most recent result
SRE (Area IV AOC)	RD-18	IKK0219-07	8260B	Bromodichloromethane	0.2	µg/L	U	0.2	11/5/2001	Primary Sample	Unknown	Del Mar	268517.6059	1786851.878	no	Constituent is not a COPC/CPEC. Constituent was never detected in Group 6 groundwater wells
SRE (Area IV AOC)	RD-18	IKK0219-07	8260B	Bromoform	0.34	µg/L	U	0.34	11/5/2001	Primary Sample	Unknown	Del Mar	268517.6059	1786851.878	no	Constituent is not a COPC/CPEC. Constituent was never detected in Group 6 groundwater wells
SRE (Area IV AOC)	RD-18	IKK0219-07	8260B	Bromomethane	0.3	µg/L	U	0.3	11/5/2001	Primary Sample	Unknown	Del Mar	268517.6059	1786851.878	no	Constituent is not a COPC/CPEC. Constituent was never detected in Group 6 groundwater wells
SRE (Area IV AOC)	RD-18	IKK0219-07	8260B	Carbon tetrachloride	0.15	µg/L	U	0.15	11/5/2001	Primary Sample	Unknown	Del Mar	268517.6059	1786851.878	no	Constituent is not a COPC/CPEC. Constituent was never detected in Group 6 groundwater wells
SRE (Area IV AOC)	RD-18	IKK0219-07	8260B	Chlorobenzene	0.085	µg/L	U	0.085	11/5/2001	Primary Sample	Unknown	Del Mar	268517.6059	1786851.878	no	Constituent is not a COPC/CPEC. Constituent was never detected in Group 6 groundwater wells
SRE (Area IV AOC)	RD-18	IKK0219-07	8260B	Chloroethane	0.33	µg/L	U	0.33	11/5/2001	Primary Sample	Unknown	Del Mar	268517.6059	1786851.878	no	Constituent is not a COPC/CPEC. Constituent was never detected in Group 6 groundwater wells
SRE (Area IV AOC)	RD-18	IKK0219-07	8260B	Chloroform	0.19	µg/L	U	0.19	11/5/2001	Primary Sample	Unknown	Del Mar	268517.6059	1786851.878	no	Constituent is not a COPC/CPEC. Constituent was never detected in Group 6 groundwater wells
SRE (Area IV AOC)	RD-18	IKK0219-07	8260B	Chloromethane	0.27	µg/L	U	0.27	11/5/2001	Primary Sample	Unknown	Del Mar	268517.6059	1786851.878	no	Analysis is not within 3 years of the most recent result
SRE (Area IV AOC)	RD-18	IKK0219-07	8260B	cis-1,2-Dichloroethene	0.14	µg/L	U	0.14	11/5/2001	Primary Sample	Unknown	Del Mar	268517.6059	1786851.878	no	Analysis is not within 3 years of the most recent result
SRE (Area IV AOC)	RD-18	IKK0219-07	8260B	cis-1,3-Dichloropropene	0.11	µg/L	U	0.11	11/5/2001	Primary Sample	Unknown	Del Mar	268517.6059	1786851.878	no	Constituent is not a COPC/CPEC. Constituent was never detected in Group 6 groundwater wells
SRE (Area IV AOC)	RD-18	IKK0219-07	8260B	Dibromochloromethane	0.18	µg/L	U	0.18	11/5/2001	Primary Sample	Unknown	Del Mar	268517.6059	1786851.878	no	Constituent is not a COPC/CPEC. Constituent was never detected in Group 6 groundwater wells
SRE (Area IV AOC)	RD-18	IKK0219-07	8260B	Ethylbenzene	0.18	µg/L	U	0.18	11/5/2001	Primary Sample	Unknown	Del Mar	268517.6059	1786851.878	no	Analysis is not within 3 years of the most recent result
SRE (Area IV AOC)	RD-18	IKK0219-07	8260B	Methylene chloride	0.22	µg/L	U	0.22	11/5/2001	Primary Sample	Unknown	Del Mar	268517.6059	1786851.878	no	Analysis is not within 3 years of the most recent result
SRE (Area IV AOC)	RD-18	IKK0219-07	8260B	Tetrachloroethene	0.16	µg/L	U	0.16	11/5/2001	Primary Sample	Unknown	Del Mar	268517.6059	1786851.878	no	Analysis is not within 3 years of the most recent result
SRE (Area IV AOC)	RD-18	IKK0219-07	8260B	Toluene	0.093	µg/L	U	0.093	11/5/2001	Primary Sample	Unknown	Del Mar	268517.6059	1786851.878	no	Analysis is not within 3 years of the most recent result
SRE (Area IV AOC)	RD-18	IKK0219-07	8260B	trans-1,2-Dichloroethene	0.11	µg/L	U	0.11	11/5/2001	Primary Sample	Unknown	Del Mar	268517.6059	1786851.878	no	Analysis is not within 3 years of the most recent result
SRE (Area IV AOC)	RD-18	IKK0219-07	8260B	trans-1,3-Dichloropropene	0.19	µg/L	U	0.19	11/5/2001	Primary Sample	Unknown	Del Mar	268517.6059	1786851.878	no	Constituent is not a COPC/CPEC. Constituent was never detected in Group 6 groundwater wells
SRE (Area IV AOC)	RD-18	IKK0219-07	8260B	Trichloroethene	0.14	µg/L	U	0.14	11/5/2001	Primary Sample	Unknown	Del Mar	268517.6059	1786851.878	no	Analysis is not within 3 years of the most recent result
SRE (Area IV AOC)	RD-18	IKK0219-07	8260B	Vinyl chloride	0.21	µg/L	U	0.21	11/5/2001	Primary Sample	Unknown	Del Mar	268517.6059	1786851.878	no	Constituent is not a COPC/CPEC. Constituent was never detected in Group 6 groundwater wells
SRE (Area IV AOC)	RD-18	L61734-006	8260	1,1,1,2-Tetrachloroethane	0.5	µg/L	U	0.5	11/8/1999	Split Sample	Unknown	Babcock	268517.6059	1786851.878	no	Constituent is not a COPC/CPEC. Constituent was never detected in Group 6 groundwater wells
SRE (Area IV AOC)	RD-18	L61734-006	8260	1,1,1-Trichloroethane	0.5	µg/L	U	0.5	11/8/1999	Split Sample	Unknown	Babcock	268517.6059	1786851.878	no	Analysis is not within 3 years of the most recent result
SRE (Area IV AOC)	RD-18	L61734-006	8260	1,1,2,2-Tetrachloroethane	0.5	µg/L	U	0.5	11/8/1999	Split Sample	Unknown	Babcock	268517.6059	1786851.878	no	Constituent is not a COPC/CPEC. Constituent was never detected in Group 6 groundwater wells
SRE (Area IV AOC)	RD-18	L61734-006	8260	1,1,2-Trichloroethane	0.5	µg/L	U	0.5	11/8/1999	Split Sample	Unknown	Babcock	268517.6059	1786851.878	no	Constituent is not a COPC/CPEC. Constituent was never detected in Group 6 groundwater wells
SRE (Area IV AOC)	RD-18	L61734-006	8260	1,1,2-Trichlorotrifluoroethane	10	µg/L	U	10	11/8/1999	Split Sample	Unknown	Babcock	268517.6059	1786851.878	no	Analysis is not within 3 years of the most recent result
SRE (Area IV AOC)	RD-18	L61734-006	8260	1,1-Dichloroethane	0.5	µg/L	U	0.5	11/8/1999	Split Sample	Unknown	Babcock	268517.6059	1786851.878	no	Analysis is not within 3 years of the most recent result
SRE (Area IV AOC)	RD-18	L61734-006	8260	1,1-Dichloroethene	0.5	µg/L	U	0.5	11/8/1999	Split Sample	Unknown	Babcock	268517.6059	1786851.878	no	Analysis is not within 3 years of the most recent result
SRE (Area IV AOC)	RD-18	L61734-006	8260	1,1-Dichloropropene	0.5	µg/L	U	0.5	11/8/1999	Split Sample	Unknown	Babcock	268517.6059	1786851.878	no	Constituent is not a COPC/CPEC. Constituent was never detected in Group 6 groundwater wells
SRE (Area IV AOC)	RD-18	L61734-006	8260	1,2,3-Trichlorobenzene	0.5	µg/L	U	0.5	11/8/1999	Split Sample	Unknown	Babcock	268517.6059	1786851.878	no	Constituent is not a COPC/CPEC. Constituent was never detected in Group 6 groundwater wells
SRE (Area IV AOC)	RD-18	L61734-006	8260	1,2,3-Trichloropropane	0.5	µg/L	U	0.5	11/8/1999	Split Sample	Unknown	Babcock	268517.6059	1786851.878	no	Constituent is not a COPC/CPEC. Constituent was never detected in Group 6 groundwater wells
SRE (Area IV AOC)	RD-18	L61734-006	8260	1,2,4-Trichlorobenzene	0.5	µg/L	U	0.5	11/8/1999	Split Sample	Unknown	Babcock	268517.6059	1786851.878	no	Constituent is not a COPC/CPEC. Constituent was never detected in Group 6 groundwater wells
SRE (Area IV AOC)	RD-18	L61734-006	8260	1,2,4-Trimethylbenzene	0.5	µg/L	U	0.5	11/8/1999	Split Sample	Unknown	Babcock	268517.6059	1786851.878	no	Constituent is not a COPC/CPEC. Constituent was never detected in Group 6 groundwater wells
SRE (Area IV AOC)	RD-18	L61734-006	8260	1,2-Dichlorobenzene	0.5	µg/L	U	0.5	11/8/1999	Split Sample	Unknown	Babcock	268517.6059	1786851.878	no	Constituent is not a COPC/CPEC. Constituent was never detected in Group 6 groundwater wells
SRE (Area IV AOC)	RD-18	L61734-006	8260	1,2-Dichloroethane	0.5	µg/L	U	0.5	11/8/1999	Split Sample	Unknown	Babcock	268517.6059	1786851.878	no	Analysis is not within 3 years of the most recent result
SRE (Area IV AOC)	RD-18	L61734-006	8260	1,2-Dichloropropane	0.5	µg/L	U	0.5	11/8/1999	Split Sample	Unknown	Babcock	268517.6059	1786851.878	no	Constituent is not a COPC/CPEC. Constituent was never detected in Group 6 groundwater wells
SRE (Area IV AOC)	RD-18	L61734-006	8260	1,3,5-Trimethylbenzene	0.5	µg/L	U	0.5	11/8/1999	Split Sample	Unknown	Babcock	268517.6059	1786851.878	no	Constituent is not a COPC/CPEC. Constituent was never detected in Group 6 groundwater wells
SRE (Area IV AOC)	RD-18	L61734-006	8260	1,3-Dichlorobenzene	0.5	µg/L	U	0.5	11/8/1999	Split Sample	Unknown	Babcock	268517.6059	1786851.878	no	Constituent is not a COPC/CPEC. Constituent was never detected in Group 6 groundwater wells
SRE (Area IV AOC)	RD-18	L61734-006	8260	1,3-Dichloropropane	0.5	µg/L	U	0.5	11/8/1999	Split Sample	Unknown	Babcock	268517.6059	1786851.878	no	Constituent is not a COPC/CPEC. Constituent was never detected in Group 6 groundwater wells
SRE (Area IV AOC)	RD-18	L61734-006	8260	1,4-Dichlorobenzene	0.5	µg/L	U	0.5	11/8/1999	Split Sample	Unknown	Babcock	268517.6059	1786851.878	no	Constituent is not a COPC/CPEC. Constituent was never detected in Group 6 groundwater wells
SRE (Area IV AOC)	RD-18	L61734-006	8260	2,2-Dichloropropane	0.5	µg/L	U	0.5	11/8/1999	Split Sample	Unknown	Babcock	268517.6059	1786851.878	no	Constituent is not a COPC/CPEC. Constituent was never detected in Group 6 groundwater wells
SRE (Area IV AOC)	RD-18	L61734-006	8260	2-Butanone	5	µg/L	U	5	11/8/1999	Split Sample	Unknown	Babcock	268517.6059	1786851.878	no	Analysis is not within 3 years of the most recent result
SRE (Area IV AOC)	RD-18	L61734-006	8260	2-Chloroethyl vinyl ether	1	µg/L	U	1	11/8/1999	Split Sample	Unknown	Babcock	268517.6059	1786851.878	no	Constituent is not a COPC/CPEC. Constituent was never detected in Group 6 groundwater wells
SRE (Area IV AOC)	RD-18	L61734-006	8260	2-Chlorotoluene	0.5	µg/L	U	0.5	11/8/1999	Split Sample	Unknown	Babcock	268517.6059	1786851.878	no	Constituent is not a COPC/CPEC. Constituent was never detected in Group 6 groundwater wells
SRE (Area IV AOC)	RD-18	L61734-006	8260	4-Chlorotoluene	0.5	µg/L	U	0.5	11/8/1999	Split Sample	Unknown	Babcock	268517.6059	1786851.878	no	Constituent is not a COPC/CPEC. Constituent was never detected in Group 6 groundwater wells
SRE (Area IV AOC)	RD-18	L61734-006	8260	4-Isopropyltoluene	0.5	µg/L	U	0.5	11/8/1999	Split Sample	Unknown	Babcock	268517.6059	1786851.878	yes	
SRE (Area IV AOC)	RD-18	L61734-006	8260	4-Methyl-2-pentanone	5	µg/L	U	5	11/8/1999	Split Sample	Unknown	Babcock	268517.6059	1786851.878	no	Constituent is not a COPC/CPEC. Constituent was never detected in Group 6 groundwater wells
SRE (Area IV AOC)	RD-18	L61734-006	8260	Acrolein	10	µg/L	U	10	11/8/1999	Split Sample	Unknown	Babcock	268517.6059	1786851.878	no	Constituent is not a COPC/CPEC. Constituent was never detected in Group 6 groundwater wells
SRE (Area IV AOC)	RD-18	L61734-006	8260	Acrylonitrile	10	µg/L	U	10	11/8/1999	Split Sample	Unknown	Babcock	268517.6059	1786851.878	no	Constituent is not a COPC/CPEC. Constituent was never detected in Group 6 groundwater wells
SRE (Area IV AOC)	RD-18	L61734-006	8260	Benzene	0.5	µg/L	U	0.5	11/8/1999	Split Sample	Unknown	Babcock	268517.6059	1786851.878	no	Analysis is not within 3 years of the most recent result
SRE (Area IV AOC)	RD-18	L61734-006	8260	Bromochloromethane	0.5	µg/L	U	0.5	11/8/1999	Split Sample	Unknown	Babcock	268517.6059	1786851.878	no	Constituent is not a COPC/CPEC. Constituent was never detected in Group 6 groundwater wells
SRE (Area IV AOC)	RD-18	L61734-006	8260	Bromodichloromethane	0.5	µg/L	U	0.5	11/8/1999	Split Sample	Unknown	Babcock	268517.6059	1786851.878	no	Constituent is not a COPC/CPEC. Constituent was never detected in Group 6 groundwater wells
SRE (Area IV AOC)	RD-18	L61734-006	8260	Bromoform	0.5	µg/L	U	0.5	11/8/1999	Split Sample	Unknown	Babcock	268517.6059	1786851.878	no	Constituent is not a COPC/CPEC. Constituent was never detected in Group 6 groundwater wells
SRE (Area IV AOC)	RD-18	L61734-006	8260	Bromomethane	0.5	µg/L	U	0.5	11/8/1999	Split Sample	Unknown	Babcock	268517.6059	1786851.878	no	Constituent is not a COPC/CPEC. Constituent was never detected in Group 6 groundwater wells
SRE (Area IV AOC)	RD-18	L61734-006	8260	Carbon tetrachloride	0.5	µg/L	U	0.5	11/8/1999	Split Sample	Unknown	Babcock	268517.6059	1786851.878	no	Constituent is not a COPC/CPEC. Constituent was never detected in Group 6 groundwater wells
SRE (Area IV AOC)	RD-18	L61734-006	8260	Chlorobenzene	0.5	µg/L	U	0.5	11/8/1999	Split Sample	Unknown	Babcock	268517.6059	1786851.878	no	Constituent is not a COPC/CPEC. Constituent was never detected in Group 6 groundwater wells
SRE (Area IV AOC)	RD-18	L61734-006	8260	Chloroethane	0.5	µg/L	U	0.5	11/8/1999	Split Sample	Unknown	Babcock	268517.6059	1786851.878	no	Constituent is not a COPC/CPEC. Constituent was never detected in Group 6 groundwater wells
SRE (Area IV AOC)	RD-18	L61734-006	8260	Chloroform	0.5	µg/L	U	0.5	11/8/1999	Split Sample	Unknown	Babcock	268517.6059	1786851.878	no	Constituent is not a COPC/CPEC. Constituent was never detected in Group 6 groundwater wells
SRE (Area IV AOC)	RD-18	L61734-006	8260	Chloromethane	0.5	µg/L	U	0.5	11/8/1999	Split Sample	Unknown	Babcock	268517.6059	1786851.878	no	Analysis is not within 3 years of the most recent result
SRE (Area IV AOC)	RD-18	L61734-006	8260	cis-1,2-Dichloroethene	0.5	µg/L	U	0.5	11/8/1999	Split Sample	Unknown	Babcock	268517.6059	1786851.878	no	Analysis is not within 3 years of the most recent result
SRE (Area IV AOC)	RD-18	L61734-006	8260	cis-1,3-Dichloropropene	0.5	µg/L	U	0.5	11/8/1999	Split Sample	Unknown	Babcock	268517.6059	1786851.878	no	Constituent is not a COPC/CPEC. Constituent was never detected in Group 6 groundwater wells
SRE (Area IV AOC)	RD-18	L61734-006	8260	Dibromochloromethane	0.5	µg/L	U	0.5	11/8/1999	Split Sample	Unknown	Babcock	268517.6059	1786851.878	no	Constituent is not a COPC/CPEC. Constituent was never detected in Group 6 groundwater wells
SRE (Area IV AOC)	RD-18	L61734-006	8260	Dibromomethane	0.5	µg/L	U	0.5	11/8/1999	Split Sample	Unknown	Babcock	268517.6059	1786851.878	no	Constituent is not a COPC/CPEC. Constituent was never detected in Group 6 groundwater wells
SRE (Area IV AOC)	RD-18	L61734-006	8260	Dichlorodifluoromethane	1	µg/L	U	1	11/8/1999	Split Sample	Unknown	Babcock	268517.6059	1786851.878	no	Constituent is not a COPC/CPEC. Constituent was never detected in Group 6 groundwater wells
SRE (Area IV AOC)	RD-18	L61734-006	8260	Ethylbenzene	0.5	µg/L	U	0.5	11/8/1999	Split Sample	Unknown	Babcock	268517.6059	1786851.878	no	Analysis is not within 3 years of the most recent result
SRE (Area IV AOC)	RD-18	L61734-006	8260	Hexachlorobutadiene	0.5	µg/L	U	0.5	11/8/1999	Split Sample	Unknown	Babcock	268517.6059	1786851.878	no	Constituent is not a COPC/CPEC. Constituent was never detected in Group 6 groundwater wells
SRE (Area IV AOC)	RD-18	L61734-006	8260	Isopropylbenzene	0.5	µg/L	U	0.5	11/8/1999	Split Sample	Unknown	Babcock	268517.6059	1786851.878	no	Constituent is not a COPC/CPEC. Constituent was never detected in Group 6 groundwater wells

SWMU/AOC	Well Identification	Sample Identification	Analytical Method	Analyte	Concentration	Units	Project Qualifier	Detection Limit	Collection Date	Sample Type	SDG Number	Analytical Laboratory	Northings	Eastings	Included in Risk Assessment	Rationale for Risk Exclusion
SRE (Area IV AOC)	RD-18	L61734-006	8260	m,p-Xylene	0.5	µg/L	U	0.5	11/8/1999	Split Sample	Unknown	Babcock	268517.6059	1786851.878	no	Analysis is not within 3 years of the most recent result
SRE (Area IV AOC)	RD-18	L61734-006	8260	Methyl tert-butyl ether	3	µg/L	U	3	11/8/1999	Split Sample	Unknown	Babcock	268517.6059	1786851.878	no	Constituent is not a COPC/CPEC. Constituent was never detected in Group 6 groundwater wells
SRE (Area IV AOC)	RD-18	L61734-006	8260	Methylene chloride	3	µg/L	U	3	11/8/1999	Split Sample	Unknown	Babcock	268517.6059	1786851.878	no	Analysis is not within 3 years of the most recent result
SRE (Area IV AOC)	RD-18	L61734-006	8260	Monobromobenzene	0.5	µg/L	U	0.5	11/8/1999	Split Sample	Unknown	Babcock	268517.6059	1786851.878	no	Constituent is not a COPC/CPEC. Constituent was never detected in Group 6 groundwater wells
SRE (Area IV AOC)	RD-18	L61734-006	8260	Naphthalene	0.5	µg/L	U	0.5	11/8/1999	Split Sample	Unknown	Babcock	268517.6059	1786851.878	yes	
SRE (Area IV AOC)	RD-18	L61734-006	8260	n-Butylbenzene	0.5	µg/L	U	0.5	11/8/1999	Split Sample	Unknown	Babcock	268517.6059	1786851.878	no	Constituent is not a COPC/CPEC. Constituent was never detected in Group 6 groundwater wells
SRE (Area IV AOC)	RD-18	L61734-006	8260	n-Propylbenzene	0.5	µg/L	U	0.5	11/8/1999	Split Sample	Unknown	Babcock	268517.6059	1786851.878	no	Constituent is not a COPC/CPEC. Constituent was never detected in Group 6 groundwater wells
SRE (Area IV AOC)	RD-18	L61734-006	8260	o-Xylene	0.5	µg/L	U	0.5	11/8/1999	Split Sample	Unknown	Babcock	268517.6059	1786851.878	no	Analysis is not within 3 years of the most recent result
SRE (Area IV AOC)	RD-18	L61734-006	8260	sec-Butylbenzene	0.5	µg/L	U	0.5	11/8/1999	Split Sample	Unknown	Babcock	268517.6059	1786851.878	no	Constituent is not a COPC/CPEC. Constituent was never detected in Group 6 groundwater wells
SRE (Area IV AOC)	RD-18	L61734-006	8260	Styrene	0.5	µg/L	U	0.5	11/8/1999	Split Sample	Unknown	Babcock	268517.6059	1786851.878	no	Constituent is not a COPC/CPEC. Constituent was never detected in Group 6 groundwater wells
SRE (Area IV AOC)	RD-18	L61734-006	8260	tert-Butylbenzene	0.5	µg/L	U	0.5	11/8/1999	Split Sample	Unknown	Babcock	268517.6059	1786851.878	no	Constituent is not a COPC/CPEC. Constituent was never detected in Group 6 groundwater wells
SRE (Area IV AOC)	RD-18	L61734-006	8260	Tetrachloroethene	0.5	µg/L	U	0.5	11/8/1999	Split Sample	Unknown	Babcock	268517.6059	1786851.878	no	Analysis is not within 3 years of the most recent result
SRE (Area IV AOC)	RD-18	L61734-006	8260	Toluene	0.5	µg/L	U	0.5	11/8/1999	Split Sample	Unknown	Babcock	268517.6059	1786851.878	no	Analysis is not within 3 years of the most recent result
SRE (Area IV AOC)	RD-18	L61734-006	8260	trans-1,2-Dichloroethene	0.5	µg/L	U	0.5	11/8/1999	Split Sample	Unknown	Babcock	268517.6059	1786851.878	no	Analysis is not within 3 years of the most recent result
SRE (Area IV AOC)	RD-18	L61734-006	8260	trans-1,3-Dichloropropene	0.5	µg/L	U	0.5	11/8/1999	Split Sample	Unknown	Babcock	268517.6059	1786851.878	no	Constituent is not a COPC/CPEC. Constituent was never detected in Group 6 groundwater wells
SRE (Area IV AOC)	RD-18	L61734-006	8260	Trichloroethene	0.5	µg/L	U	0.5	11/8/1999	Split Sample	Unknown	Babcock	268517.6059	1786851.878	no	Analysis is not within 3 years of the most recent result
SRE (Area IV AOC)	RD-18	L61734-006	8260	Trichlorofluoromethane	5	µg/L	U	5	11/8/1999	Split Sample	Unknown	Babcock	268517.6059	1786851.878	no	Constituent is not a COPC/CPEC. Constituent was never detected in Group 6 groundwater wells
SRE (Area IV AOC)	RD-18	L61734-006	8260	Vinyl chloride	0.5	µg/L	U	0.5	11/8/1999	Split Sample	Unknown	Babcock	268517.6059	1786851.878	no	Constituent is not a COPC/CPEC. Constituent was never detected in Group 6 groundwater wells
SRE (Area IV AOC)	RD-18	L65356-002-8260B	8260	1,1,2-Trichlorotrifluoroethane	2	µg/L	U	2	2/8/2000	Primary Sample	SSFL Legacy Dat	Babcock	268517.6059	1786851.878	no	Analysis is not within 3 years of the most recent result
SRE (Area IV AOC)	RD-18	L65356-002-8260B	8260	1,2-Dichlorobenzene	0.5	µg/L	U	0.5	2/8/2000	Primary Sample	SSFL Legacy Dat	Babcock	268517.6059	1786851.878	no	Constituent is not a COPC/CPEC. Constituent was never detected in Group 6 groundwater wells
SRE (Area IV AOC)	RD-18	L65356-002-8260B	8260	1,3-Dichlorobenzene	0.5	µg/L	U	0.5	2/8/2000	Primary Sample	SSFL Legacy Dat	Babcock	268517.6059	1786851.878	no	Constituent is not a COPC/CPEC. Constituent was never detected in Group 6 groundwater wells
SRE (Area IV AOC)	RD-18	L65356-002-8260B	8260	1,4-Dichlorobenzene	0.5	µg/L	U	0.5	2/8/2000	Primary Sample	SSFL Legacy Dat	Babcock	268517.6059	1786851.878	no	Constituent is not a COPC/CPEC. Constituent was never detected in Group 6 groundwater wells
SRE (Area IV AOC)	RD-18	L65356-002-8260B	8260	2-Butanone	5	µg/L	U	5	2/8/2000	Primary Sample	SSFL Legacy Dat	Babcock	268517.6059	1786851.878	no	Analysis is not within 3 years of the most recent result
SRE (Area IV AOC)	RD-18	L65356-002-8260B	8260	2-Hexanone	5	µg/L	U	5	2/8/2000	Primary Sample	SSFL Legacy Dat	Babcock	268517.6059	1786851.878	no	Analysis is not within 3 years of the most recent result
SRE (Area IV AOC)	RD-18	L65356-002-8260B	8260	4-Methyl-2-pentanone	0.5	µg/L	U	0.5	2/8/2000	Primary Sample	SSFL Legacy Dat	Babcock	268517.6059	1786851.878	no	Constituent is not a COPC/CPEC. Constituent was never detected in Group 6 groundwater wells
SRE (Area IV AOC)	RD-18	L65356-002-8260B	8260	Acetone	5	µg/L	U	5	2/8/2000	Primary Sample	SSFL Legacy Dat	Babcock	268517.6059	1786851.878	no	Analysis is not within 3 years of the most recent result
SRE (Area IV AOC)	RD-18	L65356-002-8260B	8260	Carbon disulfide	0.5	µg/L	U	0.5	2/8/2000	Primary Sample	SSFL Legacy Dat	Babcock	268517.6059	1786851.878	no	Analysis is not within 3 years of the most recent result
SRE (Area IV AOC)	RD-18	L65356-002-8260B	8260	m,p-Xylene	0.5	µg/L	U	0.5	2/8/2000	Primary Sample	SSFL Legacy Dat	Babcock	268517.6059	1786851.878	no	Analysis is not within 3 years of the most recent result
SRE (Area IV AOC)	RD-18	L65356-002-8260B	8260	o-Xylene	0.5	µg/L	U	0.5	2/8/2000	Primary Sample	SSFL Legacy Dat	Babcock	268517.6059	1786851.878	no	Analysis is not within 3 years of the most recent result
SRE (Area IV AOC)	RD-18	L65356-002-8260B	8260	Trichlorofluoromethane	1	µg/L	U	1	2/8/2000	Primary Sample	SSFL Legacy Dat	Babcock	268517.6059	1786851.878	no	Constituent is not a COPC/CPEC. Constituent was never detected in Group 6 groundwater wells
SRE (Area IV AOC)	RD-18	L65356-002-8260B	8260B	1,1,1-Trichloroethane	0.5	µg/L	U	0.5	2/8/2000	Primary Sample	Unknown	Babcock	268517.6059	1786851.878	no	Analysis is not within 3 years of the most recent result
SRE (Area IV AOC)	RD-18	L65356-002-8260B	8260B	1,1,2,2-Tetrachloroethane	0.5	µg/L	U	0.5	2/8/2000	Primary Sample	Unknown	Babcock	268517.6059	1786851.878	no	Constituent is not a COPC/CPEC. Constituent was never detected in Group 6 groundwater wells
SRE (Area IV AOC)	RD-18	L65356-002-8260B	8260B	1,1,2-Trichloroethane	0.5	µg/L	U	0.5	2/8/2000	Primary Sample	Unknown	Babcock	268517.6059	1786851.878	no	Constituent is not a COPC/CPEC. Constituent was never detected in Group 6 groundwater wells
SRE (Area IV AOC)	RD-18	L65356-002-8260B	8260B	1,1-Dichloroethane	0.5	µg/L	U	0.5	2/8/2000	Primary Sample	Unknown	Babcock	268517.6059	1786851.878	no	Analysis is not within 3 years of the most recent result
SRE (Area IV AOC)	RD-18	L65356-002-8260B	8260B	1,1-Dichloroethene	0.5	µg/L	U	0.5	2/8/2000	Primary Sample	Unknown	Babcock	268517.6059	1786851.878	no	Analysis is not within 3 years of the most recent result
SRE (Area IV AOC)	RD-18	L65356-002-8260B	8260B	1,2-Dichloroethane	0.5	µg/L	U	0.5	2/8/2000	Primary Sample	Unknown	Babcock	268517.6059	1786851.878	no	Analysis is not within 3 years of the most recent result
SRE (Area IV AOC)	RD-18	L65356-002-8260B	8260B	1,2-Dichloropropane	0.5	µg/L	U	0.5	2/8/2000	Primary Sample	Unknown	Babcock	268517.6059	1786851.878	no	Constituent is not a COPC/CPEC. Constituent was never detected in Group 6 groundwater wells
SRE (Area IV AOC)	RD-18	L65356-002-8260B	8260B	2-Chloroethyl vinyl ether	1	µg/L	U	1	2/8/2000	Primary Sample	Unknown	Babcock	268517.6059	1786851.878	no	Constituent is not a COPC/CPEC. Constituent was never detected in Group 6 groundwater wells
SRE (Area IV AOC)	RD-18	L65356-002-8260B	8260B	Benzene	0.5	µg/L	U	0.5	2/8/2000	Primary Sample	Unknown	Babcock	268517.6059	1786851.878	no	Analysis is not within 3 years of the most recent result
SRE (Area IV AOC)	RD-18	L65356-002-8260B	8260B	Bromodichloromethane	0.5	µg/L	U	0.5	2/8/2000	Primary Sample	Unknown	Babcock	268517.6059	1786851.878	no	Constituent is not a COPC/CPEC. Constituent was never detected in Group 6 groundwater wells
SRE (Area IV AOC)	RD-18	L65356-002-8260B	8260B	Bromoform	0.5	µg/L	U	0.5	2/8/2000	Primary Sample	Unknown	Babcock	268517.6059	1786851.878	no	Constituent is not a COPC/CPEC. Constituent was never detected in Group 6 groundwater wells
SRE (Area IV AOC)	RD-18	L65356-002-8260B	8260B	Bromomethane	0.5	µg/L	U	0.5	2/8/2000	Primary Sample	Unknown	Babcock	268517.6059	1786851.878	no	Constituent is not a COPC/CPEC. Constituent was never detected in Group 6 groundwater wells
SRE (Area IV AOC)	RD-18	L65356-002-8260B	8260B	Carbon tetrachloride	0.5	µg/L	U	0.5	2/8/2000	Primary Sample	Unknown	Babcock	268517.6059	1786851.878	no	Constituent is not a COPC/CPEC. Constituent was never detected in Group 6 groundwater wells
SRE (Area IV AOC)	RD-18	L65356-002-8260B	8260B	Chlorobenzene	0.5	µg/L	U	0.5	2/8/2000	Primary Sample	Unknown	Babcock	268517.6059	1786851.878	no	Constituent is not a COPC/CPEC. Constituent was never detected in Group 6 groundwater wells
SRE (Area IV AOC)	RD-18	L65356-002-8260B	8260B	Chloroethane	0.5	µg/L	U	0.5	2/8/2000	Primary Sample	Unknown	Babcock	268517.6059	1786851.878	no	Constituent is not a COPC/CPEC. Constituent was never detected in Group 6 groundwater wells
SRE (Area IV AOC)	RD-18	L65356-002-8260B	8260B	Chloroform	0.5	µg/L	U	0.5	2/8/2000	Primary Sample	Unknown	Babcock	268517.6059	1786851.878	no	Constituent is not a COPC/CPEC. Constituent was never detected in Group 6 groundwater wells
SRE (Area IV AOC)	RD-18	L65356-002-8260B	8260B	Chloromethane	0.5	µg/L	U	0.5	2/8/2000	Primary Sample	Unknown	Babcock	268517.6059	1786851.878	no	Analysis is not within 3 years of the most recent result
SRE (Area IV AOC)	RD-18	L65356-002-8260B	8260B	cis-1,2-Dichloroethene	0.5	µg/L	U	0.5	2/8/2000	Primary Sample	Unknown	Babcock	268517.6059	1786851.878	no	Analysis is not within 3 years of the most recent result
SRE (Area IV AOC)	RD-18	L65356-002-8260B	8260B	cis-1,3-Dichloropropene	0.5	µg/L	U	0.5	2/8/2000	Primary Sample	Unknown	Babcock	268517.6059	1786851.878	no	Constituent is not a COPC/CPEC. Constituent was never detected in Group 6 groundwater wells
SRE (Area IV AOC)	RD-18	L65356-002-8260B	8260B	Dibromochloromethane	0.5	µg/L	U	0.5	2/8/2000	Primary Sample	Unknown	Babcock	268517.6059	1786851.878	no	Constituent is not a COPC/CPEC. Constituent was never detected in Group 6 groundwater wells
SRE (Area IV AOC)	RD-18	L65356-002-8260B	8260B	Ethylbenzene	0.5	µg/L	U	0.5	2/8/2000	Primary Sample	Unknown	Babcock	268517.6059	1786851.878	no	Analysis is not within 3 years of the most recent result
SRE (Area IV AOC)	RD-18	L65356-002-8260B	8260B	Methylene chloride	2	µg/L	U	2	2/8/2000	Primary Sample	Unknown	Babcock	268517.6059	1786851.878	no	Analysis is not within 3 years of the most recent result
SRE (Area IV AOC)	RD-18	L65356-002-8260B	8260B	Tetrachloroethene	0.5	µg/L	U	0.5	2/8/2000	Primary Sample	Unknown	Babcock	268517.6059	1786851.878	no	Analysis is not within 3 years of the most recent result
SRE (Area IV AOC)	RD-18	L65356-002-8260B	8260B	Toluene	0.5	µg/L	U	0.5	2/8/2000	Primary Sample	Unknown	Babcock	268517.6059	1786851.878	no	Analysis is not within 3 years of the most recent result
SRE (Area IV AOC)	RD-18	L65356-002-8260B	8260B	trans-1,2-Dichloroethene	0.5	µg/L	U	0.5	2/8/2000	Primary Sample	Unknown	Babcock	268517.6059	1786851.878	no	Analysis is not within 3 years of the most recent result
SRE (Area IV AOC)	RD-18	L65356-002-8260B	8260B	trans-1,3-Dichloropropene	0.5	µg/L	U	0.5	2/8/2000	Primary Sample	Unknown	Babcock	268517.6059	1786851.878	no	Constituent is not a COPC/CPEC. Constituent was never detected in Group 6 groundwater wells
SRE (Area IV AOC)	RD-18	L65356-002-8260B	8260B	Trichloroethene	0.5	µg/L	U	0.5	2/8/2000	Primary Sample	Unknown	Babcock	268517.6059	1786851.878	no	Analysis is not within 3 years of the most recent result
SRE (Area IV AOC)	RD-18	L65356-002-8260B	8260B	Vinyl chloride	0.5	µg/L	U	0.5	2/8/2000	Primary Sample	Unknown	Babcock	268517.6059	1786851.878	no	Constituent is not a COPC/CPEC. Constituent was never detected in Group 6 groundwater wells
SRE (Area IV AOC)	RD-18	L69102-003-8260B	8260	1,1,2-Trichlorotrifluoroethane	0.98	µg/L	U	0.98	5/5/2000	Primary Sample	SSFL Legacy Dat	Babcock	268517.6059	1786851.878	no	Analysis is not within 3 years of the most recent result
SRE (Area IV AOC)	RD-18	L69102-003-8260B	8260	1,2-Dichlorobenzene	0.19	µg/L	U	0.19	5/5/2000	Primary Sample	SSFL Legacy Dat	Babcock	268517.6059	1786851.878	no	Constituent is not a COPC/CPEC. Constituent was never detected in Group 6 groundwater wells
SRE (Area IV AOC)	RD-18	L69102-003-8260B	8260	1,3-Dichlorobenzene	0.19	µg/L	U	0.19	5/5/2000	Primary Sample	SSFL Legacy Dat	Babcock	268517.6059	1786851.878	no	Constituent is not a COPC/CPEC. Constituent was never detected in Group 6 groundwater wells
SRE (Area IV AOC)	RD-18	L69102-003-8260B	8260	1,4-Dichlorobenzene	0.23	µg/L	U	0.23	5/5/2000	Primary Sample	SSFL Legacy Dat	Babcock	268517.6059	1786851.878	no	Constituent is not a COPC/CPEC. Constituent was never detected in Group 6 groundwater wells
SRE (Area IV AOC)	RD-18	L69102-003-8260B	8260	2-Butanone	1.1	µg/L	U	1.1	5/5/2000	Primary Sample	SSFL Legacy Dat	Babcock	268517.6059	1786851.878	no	Analysis is not within 3 years of the most recent result
SRE (Area IV AOC)	RD-18	L69102-003-8260B	8260	2-Hexanone	3.8	µg/L	U	3.8	5/5/2000	Primary Sample	SSFL Legacy Dat	Babcock	268517.6059	1786851.878	no	Analysis is not within 3 years of the most recent result
SRE (Area IV AOC)	RD-18	L69102-003-8260B	8260	4-Methyl-2-pentanone	4.2	µg/L	U	4.2	5/5/2000	Primary Sample	SSFL Legacy Dat	Babcock	268517.6059	1786851.878	no	Constituent is not a COPC/CPEC. Constituent was never detected in Group 6 groundwater wells
SRE (Area IV AOC)	RD-18	L69102-003-8260B	8260	Acetone	7.9	µg/L	U	7.9	5/5/2000	Primary Sample	SSFL Legacy Dat	Babcock	268517.6059	1786851.878	no	Analysis is not within 3 years of the most recent result
SRE (Area IV AOC)	RD-18	L69102-003-8260B	8260	Carbon disulfide	0.47	µg/L	U	0.47	5/5/2000	Primary Sample	SSFL Legacy Dat	Babcock	268517.6059	1786851.878	no	Analysis is not within 3 years of the most recent result
SRE (Area IV AOC)	RD-18	L69102-003-8260B	8260	m,p-Xylene	0.38	µg/L	U	0.38	5/5/2000	Primary Sample	SSFL Legacy Dat	Babcock	268517.6059	1786851.878	no	Analysis is not within 3 years of the most recent result
SRE (Area IV AOC)	RD-18	L69102-003-8260B	8260	o-Xylene	0.14	µg/L	U	0.14	5/5/2000	Primary Sample	SSFL Legacy Dat	Babcock	268517.6059	1786851.878	no	Analysis is not within 3 years of the most recent result
SRE (Area IV AOC)	RD-18	L69102-003-8260B	8260	Trichlorofluoromethane	0.099	µg/L	U	0.099	5/5/2000	Primary Sample	SSFL Legacy Dat	Babcock	268517.6059	1786851.878	no	Constituent is not a COPC/CPEC. Constituent was never detected in Group 6 groundwater wells
SRE (Area IV AOC)	RD-18	L69102-003-8260B	8260B	1,1,1-Trichloroethane	0.16	µg/L	U	0.16	5/5/2000	Primary Sample	Unknown	Babcock	268517.6059	1786851.878	no	Analysis is not within 3 years of the most recent result
SRE (Area IV AOC)	RD-18	L69102-003-8260B	8260B	1,1,2,2-Tetrachloroethane	0.18	µg/L	U	0.18	5/5/2000	Primary Sample	Unknown	Babcock	268517.6059	1786851.878	no	Constituent is not a COPC/CPEC. Constituent was never detected in Group 6 groundwater wells
SRE (Area IV AOC)	RD-18	L69102-003-8260B	8260B	1,1,2-Trichloroethane	0.26	µg/L	U	0.26	5/5/2000	Primary Sample	Unknown	Babcock	268517.6059	1786851.878	no	Constituent is not a COPC/CPEC. Constituent was never detected in Group 6 groundwater wells
SRE (Area IV AOC)	RD-18	L69102-003-8260B	8260B	1,1-Dichloroethane	0.28	µg/L	U	0.28	5/5/2000	Primary Sample	Unknown	Babcock	268517.6059	1786851.878	no	Analysis is not within 3 years of the most recent result
SRE (Area IV AOC)	RD-18	L69102-003-8260B	8260B	1,1-Dichloroethene	0.22	µg/L	U	0.22	5/5/2000	Primary Sample	Unknown	Babcock	268517.6059	1786851.878	no	Analysis is not within 3 years of the most recent result
SRE (Area IV AOC)	RD-18	L69102-003-8260B	8260B	1,2-Dichloroethane	0.16	µg/L	U	0.16	5/5/2000	Primary Sample	Unknown	Babcock	268517.6059	1786851.878	no	Analysis is not within 3 years of the most recent result

SWMU/AOC	Well Identification	Sample Identification	Analytical Method	Analyte	Concentration	Units	Project Qualifier	Detection Limit	Collection Date	Sample Type	SDG Number	Analytical Laboratory	Northings	Eastings	Included in Risk Assessment	Rationale for Risk Exclusion
SRE (Area IV AOC)	RD-18	L69102-003-8260B	8260B	1,2-Dichloropropane	0.17	µg/L	U	0.17	5/5/2000	Primary Sample	Unknown	Babcock	268517.6059	1786851.878	no	Constituent is not a COPC/CPEC. Constituent was never detected in Group 6 groundwater wells
SRE (Area IV AOC)	RD-18	L69102-003-8260B	8260B	2-Chloroethyl vinyl ether	0.88	µg/L	U	0.88	5/5/2000	Primary Sample	Unknown	Babcock	268517.6059	1786851.878	no	Constituent is not a COPC/CPEC. Constituent was never detected in Group 6 groundwater wells
SRE (Area IV AOC)	RD-18	L69102-003-8260B	8260B	Benzene	0.16	µg/L	U	0.16	5/5/2000	Primary Sample	Unknown	Babcock	268517.6059	1786851.878	no	Analysis is not within 3 years of the most recent result
SRE (Area IV AOC)	RD-18	L69102-003-8260B	8260B	Bromodichloromethane	0.074	µg/L	U	0.074	5/5/2000	Primary Sample	Unknown	Babcock	268517.6059	1786851.878	no	Constituent is not a COPC/CPEC. Constituent was never detected in Group 6 groundwater wells
SRE (Area IV AOC)	RD-18	L69102-003-8260B	8260B	Bromoform	0.17	µg/L	U	0.17	5/5/2000	Primary Sample	Unknown	Babcock	268517.6059	1786851.878	no	Constituent is not a COPC/CPEC. Constituent was never detected in Group 6 groundwater wells
SRE (Area IV AOC)	RD-18	L69102-003-8260B	8260B	Bromomethane	0.44	µg/L	U	0.44	5/5/2000	Primary Sample	Unknown	Babcock	268517.6059	1786851.878	no	Constituent is not a COPC/CPEC. Constituent was never detected in Group 6 groundwater wells
SRE (Area IV AOC)	RD-18	L69102-003-8260B	8260B	Carbon tetrachloride	0.22	µg/L	U	0.22	5/5/2000	Primary Sample	Unknown	Babcock	268517.6059	1786851.878	no	Constituent is not a COPC/CPEC. Constituent was never detected in Group 6 groundwater wells
SRE (Area IV AOC)	RD-18	L69102-003-8260B	8260B	Chlorobenzene	0.13	µg/L	U	0.13	5/5/2000	Primary Sample	Unknown	Babcock	268517.6059	1786851.878	no	Constituent is not a COPC/CPEC. Constituent was never detected in Group 6 groundwater wells
SRE (Area IV AOC)	RD-18	L69102-003-8260B	8260B	Chloroethane	0.26	µg/L	U	0.26	5/5/2000	Primary Sample	Unknown	Babcock	268517.6059	1786851.878	no	Constituent is not a COPC/CPEC. Constituent was never detected in Group 6 groundwater wells
SRE (Area IV AOC)	RD-18	L69102-003-8260B	8260B	Chloroform	0.17	µg/L	U	0.17	5/5/2000	Primary Sample	Unknown	Babcock	268517.6059	1786851.878	no	Constituent is not a COPC/CPEC. Constituent was never detected in Group 6 groundwater wells
SRE (Area IV AOC)	RD-18	L69102-003-8260B	8260B	Chloromethane	0.45	µg/L	U	0.45	5/5/2000	Primary Sample	Unknown	Babcock	268517.6059	1786851.878	no	Analysis is not within 3 years of the most recent result
SRE (Area IV AOC)	RD-18	L69102-003-8260B	8260B	cis-1,2-Dichloroethene	0.46	µg/L	U	0.46	5/5/2000	Primary Sample	Unknown	Babcock	268517.6059	1786851.878	no	Analysis is not within 3 years of the most recent result
SRE (Area IV AOC)	RD-18	L69102-003-8260B	8260B	cis-1,3-Dichloropropene	0.2	µg/L	U	0.2	5/5/2000	Primary Sample	Unknown	Babcock	268517.6059	1786851.878	no	Constituent is not a COPC/CPEC. Constituent was never detected in Group 6 groundwater wells
SRE (Area IV AOC)	RD-18	L69102-003-8260B	8260B	Dibromochloromethane	0.19	µg/L	U	0.19	5/5/2000	Primary Sample	Unknown	Babcock	268517.6059	1786851.878	no	Constituent is not a COPC/CPEC. Constituent was never detected in Group 6 groundwater wells
SRE (Area IV AOC)	RD-18	L69102-003-8260B	8260B	Ethylbenzene	0.26	µg/L	U	0.26	5/5/2000	Primary Sample	Unknown	Babcock	268517.6059	1786851.878	no	Analysis is not within 3 years of the most recent result
SRE (Area IV AOC)	RD-18	L69102-003-8260B	8260B	Methylene chloride	0.24	µg/L	U	0.24	5/5/2000	Primary Sample	Unknown	Babcock	268517.6059	1786851.878	no	Analysis is not within 3 years of the most recent result
SRE (Area IV AOC)	RD-18	L69102-003-8260B	8260B	Tetrachloroethene	0.49	µg/L	U	0.49	5/5/2000	Primary Sample	Unknown	Babcock	268517.6059	1786851.878	no	Analysis is not within 3 years of the most recent result
SRE (Area IV AOC)	RD-18	L69102-003-8260B	8260B	Toluene	0.14	µg/L	U	0.14	5/5/2000	Primary Sample	Unknown	Babcock	268517.6059	1786851.878	no	Analysis is not within 3 years of the most recent result
SRE (Area IV AOC)	RD-18	L69102-003-8260B	8260B	trans-1,2-Dichloroethene	0.3	µg/L	U	0.3	5/5/2000	Primary Sample	Unknown	Babcock	268517.6059	1786851.878	no	Analysis is not within 3 years of the most recent result
SRE (Area IV AOC)	RD-18	L69102-003-8260B	8260B	trans-1,3-Dichloropropene	0.2	µg/L	U	0.2	5/5/2000	Primary Sample	Unknown	Babcock	268517.6059	1786851.878	no	Constituent is not a COPC/CPEC. Constituent was never detected in Group 6 groundwater wells
SRE (Area IV AOC)	RD-18	L69102-003-8260B	8260B	Trichloroethene	0.22	µg/L			5/5/2000	Primary Sample	Unknown	Babcock	268517.6059	1786851.878	no	Analysis is not within 3 years of the most recent result
SRE (Area IV AOC)	RD-18	L69102-003-8260B	8260B	Vinyl chloride	0.15	µg/L	U	0.15	5/5/2000	Primary Sample	Unknown	Babcock	268517.6059	1786851.878	no	Constituent is not a COPC/CPEC. Constituent was never detected in Group 6 groundwater wells
SRE (Area IV AOC)	RD-18	L72944-001-8260B	8260	1,1,2-Trichlorotrifluoroethane	0.27	µg/L	U	0.27	8/8/2000	Primary Sample	SSFL Legacy Dat	Babcock	268517.6059	1786851.878	no	Analysis is not within 3 years of the most recent result
SRE (Area IV AOC)	RD-18	L72944-001-8260B	8260	1,2-Dichlorobenzene	0.12	µg/L	U	0.12	8/8/2000	Primary Sample	SSFL Legacy Dat	Babcock	268517.6059	1786851.878	no	Constituent is not a COPC/CPEC. Constituent was never detected in Group 6 groundwater wells
SRE (Area IV AOC)	RD-18	L72944-001-8260B	8260	1,3-Dichlorobenzene	0.18	µg/L	U	0.18	8/8/2000	Primary Sample	SSFL Legacy Dat	Babcock	268517.6059	1786851.878	no	Constituent is not a COPC/CPEC. Constituent was never detected in Group 6 groundwater wells
SRE (Area IV AOC)	RD-18	L72944-001-8260B	8260	1,4-Dichlorobenzene	0.29	µg/L	U	0.29	8/8/2000	Primary Sample	SSFL Legacy Dat	Babcock	268517.6059	1786851.878	no	Constituent is not a COPC/CPEC. Constituent was never detected in Group 6 groundwater wells
SRE (Area IV AOC)	RD-18	L72944-001-8260B	8260	2-Butanone	1.2	µg/L	U	1.2	8/8/2000	Primary Sample	SSFL Legacy Dat	Babcock	268517.6059	1786851.878	no	Analysis is not within 3 years of the most recent result
SRE (Area IV AOC)	RD-18	L72944-001-8260B	8260	2-Hexanone	0.85	µg/L	U	0.85	8/8/2000	Primary Sample	SSFL Legacy Dat	Babcock	268517.6059	1786851.878	no	Analysis is not within 3 years of the most recent result
SRE (Area IV AOC)	RD-18	L72944-001-8260B	8260	4-Methyl-2-pentanone	1.2	µg/L	U	1.2	8/8/2000	Primary Sample	SSFL Legacy Dat	Babcock	268517.6059	1786851.878	no	Constituent is not a COPC/CPEC. Constituent was never detected in Group 6 groundwater wells
SRE (Area IV AOC)	RD-18	L72944-001-8260B	8260	Acetone	4.2	µg/L	U	4.2	8/8/2000	Primary Sample	SSFL Legacy Dat	Babcock	268517.6059	1786851.878	no	Analysis is not within 3 years of the most recent result
SRE (Area IV AOC)	RD-18	L72944-001-8260B	8260	Carbon disulfide	0.26	µg/L	U	0.26	8/8/2000	Primary Sample	SSFL Legacy Dat	Babcock	268517.6059	1786851.878	no	Analysis is not within 3 years of the most recent result
SRE (Area IV AOC)	RD-18	L72944-001-8260B	8260	m,p-Xylene	0.3	µg/L	U	0.3	8/8/2000	Primary Sample	SSFL Legacy Dat	Babcock	268517.6059	1786851.878	no	Analysis is not within 3 years of the most recent result
SRE (Area IV AOC)	RD-18	L72944-001-8260B	8260	o-Xylene	0.13	µg/L	U	0.13	8/8/2000	Primary Sample	SSFL Legacy Dat	Babcock	268517.6059	1786851.878	no	Analysis is not within 3 years of the most recent result
SRE (Area IV AOC)	RD-18	L72944-001-8260B	8260	Trichlorofluoromethane	0.23	µg/L	U	0.23	8/8/2000	Primary Sample	SSFL Legacy Dat	Babcock	268517.6059	1786851.878	no	Constituent is not a COPC/CPEC. Constituent was never detected in Group 6 groundwater wells
SRE (Area IV AOC)	RD-18	L72944-001-8260B	8260B	1,1,1-Trichloroethane	0.38	µg/L	U	0.38	8/8/2000	Primary Sample	Unknown	Babcock	268517.6059	1786851.878	no	Analysis is not within 3 years of the most recent result
SRE (Area IV AOC)	RD-18	L72944-001-8260B	8260B	1,1,2,2-Tetrachloroethane	0.099	µg/L	U	0.099	8/8/2000	Primary Sample	Unknown	Babcock	268517.6059	1786851.878	no	Constituent is not a COPC/CPEC. Constituent was never detected in Group 6 groundwater wells
SRE (Area IV AOC)	RD-18	L72944-001-8260B	8260B	1,1,2-Trichloroethane	0.27	µg/L	U	0.27	8/8/2000	Primary Sample	Unknown	Babcock	268517.6059	1786851.878	no	Constituent is not a COPC/CPEC. Constituent was never detected in Group 6 groundwater wells
SRE (Area IV AOC)	RD-18	L72944-001-8260B	8260B	1,1-Dichloroethane	0.35	µg/L	U	0.35	8/8/2000	Primary Sample	Unknown	Babcock	268517.6059	1786851.878	no	Analysis is not within 3 years of the most recent result
SRE (Area IV AOC)	RD-18	L72944-001-8260B	8260B	1,1-Dichloroethene	0.34	µg/L	U	0.34	8/8/2000	Primary Sample	Unknown	Babcock	268517.6059	1786851.878	no	Analysis is not within 3 years of the most recent result
SRE (Area IV AOC)	RD-18	L72944-001-8260B	8260B	1,2-Dichloroethane	0.32	µg/L	U	0.32	8/8/2000	Primary Sample	Unknown	Babcock	268517.6059	1786851.878	no	Analysis is not within 3 years of the most recent result
SRE (Area IV AOC)	RD-18	L72944-001-8260B	8260B	1,2-Dichloropropane	0.29	µg/L	U	0.29	8/8/2000	Primary Sample	Unknown	Babcock	268517.6059	1786851.878	no	Constituent is not a COPC/CPEC. Constituent was never detected in Group 6 groundwater wells
SRE (Area IV AOC)	RD-18	L72944-001-8260B	8260B	2-Chloroethyl vinyl ether	0.86	µg/L	U	0.86	8/8/2000	Primary Sample	Unknown	Babcock	268517.6059	1786851.878	no	Constituent is not a COPC/CPEC. Constituent was never detected in Group 6 groundwater wells
SRE (Area IV AOC)	RD-18	L72944-001-8260B	8260B	Benzene	0.18	µg/L	U	0.18	8/8/2000	Primary Sample	Unknown	Babcock	268517.6059	1786851.878	no	Analysis is not within 3 years of the most recent result
SRE (Area IV AOC)	RD-18	L72944-001-8260B	8260B	Bromodichloromethane	0.32	µg/L	U	0.32	8/8/2000	Primary Sample	Unknown	Babcock	268517.6059	1786851.878	no	Constituent is not a COPC/CPEC. Constituent was never detected in Group 6 groundwater wells
SRE (Area IV AOC)	RD-18	L72944-001-8260B	8260B	Bromoform	0.3	µg/L	U	0.3	8/8/2000	Primary Sample	Unknown	Babcock	268517.6059	1786851.878	no	Constituent is not a COPC/CPEC. Constituent was never detected in Group 6 groundwater wells
SRE (Area IV AOC)	RD-18	L72944-001-8260B	8260B	Bromomethane	0.36	µg/L	U	0.36	8/8/2000	Primary Sample	Unknown	Babcock	268517.6059	1786851.878	no	Constituent is not a COPC/CPEC. Constituent was never detected in Group 6 groundwater wells
SRE (Area IV AOC)	RD-18	L72944-001-8260B	8260B	Carbon tetrachloride	0.49	µg/L	U	0.49	8/8/2000	Primary Sample	Unknown	Babcock	268517.6059	1786851.878	no	Constituent is not a COPC/CPEC. Constituent was never detected in Group 6 groundwater wells
SRE (Area IV AOC)	RD-18	L72944-001-8260B	8260B	Chlorobenzene	0.31	µg/L	U	0.31	8/8/2000	Primary Sample	Unknown	Babcock	268517.6059	1786851.878	no	Constituent is not a COPC/CPEC. Constituent was never detected in Group 6 groundwater wells
SRE (Area IV AOC)	RD-18	L72944-001-8260B	8260B	Chloroethane	0.21	µg/L	U	0.21	8/8/2000	Primary Sample	Unknown	Babcock	268517.6059	1786851.878	no	Constituent is not a COPC/CPEC. Constituent was never detected in Group 6 groundwater wells
SRE (Area IV AOC)	RD-18	L72944-001-8260B	8260B	Chloroform	0.28	µg/L	U	0.28	8/8/2000	Primary Sample	Unknown	Babcock	268517.6059	1786851.878	no	Constituent is not a COPC/CPEC. Constituent was never detected in Group 6 groundwater wells
SRE (Area IV AOC)	RD-18	L72944-001-8260B	8260B	Chloromethane	0.3	µg/L	U	0.3	8/8/2000	Primary Sample	Unknown	Babcock	268517.6059	1786851.878	no	Analysis is not within 3 years of the most recent result
SRE (Area IV AOC)	RD-18	L72944-001-8260B	8260B	cis-1,2-Dichloroethene	0.18	µg/L	U	0.18	8/8/2000	Primary Sample	Unknown	Babcock	268517.6059	1786851.878	no	Analysis is not within 3 years of the most recent result
SRE (Area IV AOC)	RD-18	L72944-001-8260B	8260B	cis-1,3-Dichloropropene	0.37	µg/L	U	0.37	8/8/2000	Primary Sample	Unknown	Babcock	268517.6059	1786851.878	no	Constituent is not a COPC/CPEC. Constituent was never detected in Group 6 groundwater wells
SRE (Area IV AOC)	RD-18	L72944-001-8260B	8260B	Dibromochloromethane	0.24	µg/L	U	0.24	8/8/2000	Primary Sample	Unknown	Babcock	268517.6059	1786851.878	no	Constituent is not a COPC/CPEC. Constituent was never detected in Group 6 groundwater wells
SRE (Area IV AOC)	RD-18	L72944-001-8260B	8260B	Ethylbenzene	0.18	µg/L	U	0.18	8/8/2000	Primary Sample	Unknown	Babcock	268517.6059	1786851.878	no	Analysis is not within 3 years of the most recent result
SRE (Area IV AOC)	RD-18	L72944-001-8260B	8260B	Methylene chloride	0.27	µg/L	U	0.27	8/8/2000	Primary Sample	Unknown	Babcock	268517.6059	1786851.878	no	Analysis is not within 3 years of the most recent result
SRE (Area IV AOC)	RD-18	L72944-001-8260B	8260B	Tetrachloroethene	0.086	µg/L	U	0.086	8/8/2000	Primary Sample	Unknown	Babcock	268517.6059	1786851.878	no	Analysis is not within 3 years of the most recent result
SRE (Area IV AOC)	RD-18	L72944-001-8260B	8260B	Toluene	0.22	µg/L	U	0.22	8/8/2000	Primary Sample	Unknown	Babcock	268517.6059	1786851.878	no	Analysis is not within 3 years of the most recent result
SRE (Area IV AOC)	RD-18	L72944-001-8260B	8260B	trans-1,2-Dichloroethene	0.2	µg/L	U	0.2	8/8/2000	Primary Sample	Unknown	Babcock	268517.6059	1786851.878	no	Analysis is not within 3 years of the most recent result
SRE (Area IV AOC)	RD-18	L72944-001-8260B	8260B	trans-1,3-Dichloropropene	0.45	µg/L	U	0.45	8/8/2000	Primary Sample	Unknown	Babcock	268517.6059	1786851.878	no	Constituent is not a COPC/CPEC. Constituent was never detected in Group 6 groundwater wells
SRE (Area IV AOC)	RD-18	L72944-001-8260B	8260B	Trichloroethene	0.27	µg/L	U	0.27	8/8/2000	Primary Sample	Unknown	Babcock	268517.6059	1786851.878	no	Analysis is not within 3 years of the most recent result
SRE (Area IV AOC)	RD-18	L72944-001-8260B	8260B	Vinyl chloride	0.25	µg/L	U	0.25	8/8/2000	Primary Sample	Unknown	Babcock	268517.6059	1786851.878	no	Constituent is not a COPC/CPEC. Constituent was never detected in Group 6 groundwater wells
SRE (Area IV AOC)	RD-18	L76782-010-8260B	8260	1,1,2-Trichlorotrifluoroethane	0.27	µg/L	U	0.27	11/5/2000	Primary Sample	SSFL Legacy Dat	Babcock	268517.6059	1786851.878	no	Analysis is not within 3 years of the most recent result
SRE (Area IV AOC)	RD-18	L76782-010-8260B	8260	1,2-Dichlorobenzene	0.12	µg/L	U	0.12	11/5/2000	Primary Sample	SSFL Legacy Dat	Babcock	268517.6059	1786851.878	no	Constituent is not a COPC/CPEC. Constituent was never detected in Group 6 groundwater wells
SRE (Area IV AOC)	RD-18	L76782-010-8260B	8260	1,3-Dichlorobenzene	0.18	µg/L	U	0.18	11/5/2000	Primary Sample	SSFL Legacy Dat	Babcock	268517.6059	1786851.878	no	Constituent is not a COPC/CPEC. Constituent was never detected in Group 6 groundwater wells
SRE (Area IV AOC)	RD-18	L76782-010-8260B	8260	1,4-Dichlorobenzene	0.29	µg/L	U	0.29	11/5/2000	Primary Sample	SSFL Legacy Dat	Babcock	268517.6059	1786851.878	no	Constituent is not a COPC/CPEC. Constituent was never detected in Group 6 groundwater wells
SRE (Area IV AOC)	RD-18	L76782-010-8260B	8260	2-Butanone	1.2	µg/L	U	1.2	11/5/2000	Primary Sample	SSFL Legacy Dat	Babcock	268517.6059	1786851.878	no	Analysis is not within 3 years of the most recent result
SRE (Area IV AOC)	RD-18	L76782-010-8260B	8260	2-Hexanone	0.85	µg/L	U	0.85	11/5/2000	Primary Sample	SSFL Legacy Dat	Babcock	268517.6059	1786851.878	no	Analysis is not within 3 years of the most recent result
SRE (Area IV AOC)	RD-18	L76782-010-8260B	8260	4-Methyl-2-pentanone	1.2	µg/L	U	1.2	11/5/2000	Primary Sample	SSFL Legacy Dat	Babcock	268517.6059	1786851.878	no	Constituent is not a COPC/CPEC. Constituent was never detected in Group 6 groundwater wells
SRE (Area IV AOC)	RD-18	L76782-010-8260B	8260	Acetone	4.2	µg/L	U	4.2	11/5/2000	Primary Sample	SSFL Legacy Dat	Babcock	268517.6059	1786851.878	no	Analysis is not within 3 years of the most recent result
SRE (Area IV AOC)	RD-18	L76782-010-8260B	8260	Carbon disulfide	0.26	µg/L	U	0.26	11/5/2000	Primary Sample	SSFL Legacy Dat	Babcock	268517.6059	1786851.878	no	Analysis is not within 3 years of the most recent result
SRE (Area IV AOC)	RD-18	L76782-010-8260B	8260	m,p-Xylene	0.3	µg/L	U	0.3	11/5/2000	Primary Sample	SSFL Legacy Dat	Babcock	268517.6059	1786851.878	no	Analysis is not within 3 years of the most recent result
SRE (Area IV AOC)	RD-18	L76782-010-8260B	8260	o-Xylene	0.13	µg/L	U	0.13	11/5/2000	Primary Sample	SSFL Legacy Dat	Babcock	268517.6059	1786851.878	no	Analysis is not within 3 years of the most recent result
SRE (Area IV AOC)	RD-18	L76782-010-8260B	8260	Trichlorofluoromethane	0.23	µg/L	U	0.23	11/5/2000	Primary Sample	SSFL Legacy Dat	Babcock	268517.6059	1786851.878	no	Constituent is not a COPC/CPEC. Constituent was never detected in Group 6 groundwater wells
SRE (Area IV AOC)	RD-18	L76782-010-8260B	8260B	1,1,1-Trichloroethane	0.38	µg/L	U	0.38	11/5/2000	Primary Sample	Unknown	Babcock	268517.6059	1786851.878	no	Analysis is not within 3 years of the most recent result
SRE (Area IV AOC)	RD-18	L76782-010-8260B	8260B	1,1,2,2-Tetrachloroethane	0.099	µg/L	U	0.099	11/5/2000	Primary Sample	Unknown	Babcock	268517.6059	1786851.878	no	Constituent is not a COPC/CPEC. Constituent was never detected in Group 6 groundwater wells

SWMU/AOC	Well Identification	Sample Identification	Analytical Method	Analyte	Concentration	Units	Project Qualifier	Detection Limit	Collection Date	Sample Type	SDG Number	Analytical Laboratory	Northings	Eastings	Included in Risk Assessment	Rationale for Risk Exclusion
SRE (Area IV AOC)	RD-18	L76782-010-8260B	8260B	1,1,2-Trichloroethane	0.27	µg/L	U	0.27	11/5/2000	Primary Sample	Unknown	Babcock	268517.6059	1786851.878	no	Constituent is not a COPC/CPEC. Constituent was never detected in Group 6 groundwater wells
SRE (Area IV AOC)	RD-18	L76782-010-8260B	8260B	1,1-Dichloroethane	0.35	µg/L	U	0.35	11/5/2000	Primary Sample	Unknown	Babcock	268517.6059	1786851.878	no	Analysis is not within 3 years of the most recent result
SRE (Area IV AOC)	RD-18	L76782-010-8260B	8260B	1,1-Dichloroethene	0.34	µg/L	U	0.34	11/5/2000	Primary Sample	Unknown	Babcock	268517.6059	1786851.878	no	Analysis is not within 3 years of the most recent result
SRE (Area IV AOC)	RD-18	L76782-010-8260B	8260B	1,2-Dichloroethane	0.32	µg/L	U	0.32	11/5/2000	Primary Sample	Unknown	Babcock	268517.6059	1786851.878	no	Analysis is not within 3 years of the most recent result
SRE (Area IV AOC)	RD-18	L76782-010-8260B	8260B	1,2-Dichloropropane	0.29	µg/L	U	0.29	11/5/2000	Primary Sample	Unknown	Babcock	268517.6059	1786851.878	no	Constituent is not a COPC/CPEC. Constituent was never detected in Group 6 groundwater wells
SRE (Area IV AOC)	RD-18	L76782-010-8260B	8260B	2-Chloroethyl vinyl ether	0.86	µg/L	U	0.86	11/5/2000	Primary Sample	Unknown	Babcock	268517.6059	1786851.878	no	Constituent is not a COPC/CPEC. Constituent was never detected in Group 6 groundwater wells
SRE (Area IV AOC)	RD-18	L76782-010-8260B	8260B	Benzene	0.18	µg/L	U	0.18	11/5/2000	Primary Sample	Unknown	Babcock	268517.6059	1786851.878	no	Analysis is not within 3 years of the most recent result
SRE (Area IV AOC)	RD-18	L76782-010-8260B	8260B	Bromodichloromethane	0.32	µg/L	U	0.32	11/5/2000	Primary Sample	Unknown	Babcock	268517.6059	1786851.878	no	Constituent is not a COPC/CPEC. Constituent was never detected in Group 6 groundwater wells
SRE (Area IV AOC)	RD-18	L76782-010-8260B	8260B	Bromoform	0.3	µg/L	U	0.3	11/5/2000	Primary Sample	Unknown	Babcock	268517.6059	1786851.878	no	Constituent is not a COPC/CPEC. Constituent was never detected in Group 6 groundwater wells
SRE (Area IV AOC)	RD-18	L76782-010-8260B	8260B	Bromomethane	0.36	µg/L	U	0.36	11/5/2000	Primary Sample	Unknown	Babcock	268517.6059	1786851.878	no	Constituent is not a COPC/CPEC. Constituent was never detected in Group 6 groundwater wells
SRE (Area IV AOC)	RD-18	L76782-010-8260B	8260B	Carbon tetrachloride	0.49	µg/L	U	0.49	11/5/2000	Primary Sample	Unknown	Babcock	268517.6059	1786851.878	no	Constituent is not a COPC/CPEC. Constituent was never detected in Group 6 groundwater wells
SRE (Area IV AOC)	RD-18	L76782-010-8260B	8260B	Chlorobenzene	0.31	µg/L	U	0.31	11/5/2000	Primary Sample	Unknown	Babcock	268517.6059	1786851.878	no	Constituent is not a COPC/CPEC. Constituent was never detected in Group 6 groundwater wells
SRE (Area IV AOC)	RD-18	L76782-010-8260B	8260B	Chloroethane	0.21	µg/L	U	0.21	11/5/2000	Primary Sample	Unknown	Babcock	268517.6059	1786851.878	no	Constituent is not a COPC/CPEC. Constituent was never detected in Group 6 groundwater wells
SRE (Area IV AOC)	RD-18	L76782-010-8260B	8260B	Chloroform	0.28	µg/L	U	0.28	11/5/2000	Primary Sample	Unknown	Babcock	268517.6059	1786851.878	no	Constituent is not a COPC/CPEC. Constituent was never detected in Group 6 groundwater wells
SRE (Area IV AOC)	RD-18	L76782-010-8260B	8260B	Chloromethane	0.3	µg/L	U	0.3	11/5/2000	Primary Sample	Unknown	Babcock	268517.6059	1786851.878	no	Analysis is not within 3 years of the most recent result
SRE (Area IV AOC)	RD-18	L76782-010-8260B	8260B	cis-1,2-Dichloroethene	0.18	µg/L	U	0.18	11/5/2000	Primary Sample	Unknown	Babcock	268517.6059	1786851.878	no	Analysis is not within 3 years of the most recent result
SRE (Area IV AOC)	RD-18	L76782-010-8260B	8260B	cis-1,3-Dichloropropene	0.37	µg/L	U	0.37	11/5/2000	Primary Sample	Unknown	Babcock	268517.6059	1786851.878	no	Constituent is not a COPC/CPEC. Constituent was never detected in Group 6 groundwater wells
SRE (Area IV AOC)	RD-18	L76782-010-8260B	8260B	Dibromochloromethane	0.24	µg/L	U	0.24	11/5/2000	Primary Sample	Unknown	Babcock	268517.6059	1786851.878	no	Constituent is not a COPC/CPEC. Constituent was never detected in Group 6 groundwater wells
SRE (Area IV AOC)	RD-18	L76782-010-8260B	8260B	Ethylbenzene	0.18	µg/L	U	0.18	11/5/2000	Primary Sample	Unknown	Babcock	268517.6059	1786851.878	no	Analysis is not within 3 years of the most recent result
SRE (Area IV AOC)	RD-18	L76782-010-8260B	8260B	Methylene chloride	0.27	µg/L	U	0.27	11/5/2000	Primary Sample	Unknown	Babcock	268517.6059	1786851.878	no	Analysis is not within 3 years of the most recent result
SRE (Area IV AOC)	RD-18	L76782-010-8260B	8260B	Tetrachloroethene	0.086	µg/L	U	0.086	11/5/2000	Primary Sample	Unknown	Babcock	268517.6059	1786851.878	no	Analysis is not within 3 years of the most recent result
SRE (Area IV AOC)	RD-18	L76782-010-8260B	8260B	Toluene	0.22	µg/L	U	0.22	11/5/2000	Primary Sample	Unknown	Babcock	268517.6059	1786851.878	no	Analysis is not within 3 years of the most recent result
SRE (Area IV AOC)	RD-18	L76782-010-8260B	8260B	trans-1,2-Dichloroethene	0.2	µg/L	U	0.2	11/5/2000	Primary Sample	Unknown	Babcock	268517.6059	1786851.878	no	Analysis is not within 3 years of the most recent result
SRE (Area IV AOC)	RD-18	L76782-010-8260B	8260B	trans-1,3-Dichloropropene	0.45	µg/L	U	0.45	11/5/2000	Primary Sample	Unknown	Babcock	268517.6059	1786851.878	no	Constituent is not a COPC/CPEC. Constituent was never detected in Group 6 groundwater wells
SRE (Area IV AOC)	RD-18	L76782-010-8260B	8260B	Trichloroethene	0.27	µg/L	U	0.27	11/5/2000	Primary Sample	Unknown	Babcock	268517.6059	1786851.878	no	Analysis is not within 3 years of the most recent result
SRE (Area IV AOC)	RD-18	L76782-010-8260B	8260B	Vinyl chloride	0.25	µg/L	U	0.25	11/5/2000	Primary Sample	Unknown	Babcock	268517.6059	1786851.878	no	Constituent is not a COPC/CPEC. Constituent was never detected in Group 6 groundwater wells
SRE (Area IV AOC)	RD-18	L80783-009-8260B	8260B	1,1,1-Trichloroethane	0.38	µg/L	U	0.38	2/9/2001	Primary Sample	Unknown	Babcock	268517.6059	1786851.878	no	Analysis is not within 3 years of the most recent result
SRE (Area IV AOC)	RD-18	L80783-009-8260B	8260B	1,1,2,2-Tetrachloroethane	0.099	µg/L	U	0.099	2/9/2001	Primary Sample	Unknown	Babcock	268517.6059	1786851.878	no	Constituent is not a COPC/CPEC. Constituent was never detected in Group 6 groundwater wells
SRE (Area IV AOC)	RD-18	L80783-009-8260B	8260B	1,1,2-Trichloroethane	0.27	µg/L	U	0.27	2/9/2001	Primary Sample	Unknown	Babcock	268517.6059	1786851.878	no	Constituent is not a COPC/CPEC. Constituent was never detected in Group 6 groundwater wells
SRE (Area IV AOC)	RD-18	L80783-009-8260B	8260B	1,1-Dichloroethane	0.35	µg/L	U	0.35	2/9/2001	Primary Sample	Unknown	Babcock	268517.6059	1786851.878	no	Analysis is not within 3 years of the most recent result
SRE (Area IV AOC)	RD-18	L80783-009-8260B	8260B	1,1-Dichloroethene	0.34	µg/L	U	0.34	2/9/2001	Primary Sample	Unknown	Babcock	268517.6059	1786851.878	no	Analysis is not within 3 years of the most recent result
SRE (Area IV AOC)	RD-18	L80783-009-8260B	8260B	1,2-Dichloroethane	0.32	µg/L	U	0.32	2/9/2001	Primary Sample	Unknown	Babcock	268517.6059	1786851.878	no	Analysis is not within 3 years of the most recent result
SRE (Area IV AOC)	RD-18	L80783-009-8260B	8260B	1,2-Dichloropropane	0.29	µg/L	U	0.29	2/9/2001	Primary Sample	Unknown	Babcock	268517.6059	1786851.878	no	Constituent is not a COPC/CPEC. Constituent was never detected in Group 6 groundwater wells
SRE (Area IV AOC)	RD-18	L80783-009-8260B	8260B	2-Chloroethyl vinyl ether	0.86	µg/L	U	0.86	2/9/2001	Primary Sample	Unknown	Babcock	268517.6059	1786851.878	no	Constituent is not a COPC/CPEC. Constituent was never detected in Group 6 groundwater wells
SRE (Area IV AOC)	RD-18	L80783-009-8260B	8260B	Benzene	0.18	µg/L	U	0.18	2/9/2001	Primary Sample	Unknown	Babcock	268517.6059	1786851.878	no	Analysis is not within 3 years of the most recent result
SRE (Area IV AOC)	RD-18	L80783-009-8260B	8260B	Bromodichloromethane	0.32	µg/L	U	0.32	2/9/2001	Primary Sample	Unknown	Babcock	268517.6059	1786851.878	no	Constituent is not a COPC/CPEC. Constituent was never detected in Group 6 groundwater wells
SRE (Area IV AOC)	RD-18	L80783-009-8260B	8260B	Bromoform	0.3	µg/L	U	0.3	2/9/2001	Primary Sample	Unknown	Babcock	268517.6059	1786851.878	no	Constituent is not a COPC/CPEC. Constituent was never detected in Group 6 groundwater wells
SRE (Area IV AOC)	RD-18	L80783-009-8260B	8260B	Bromomethane	0.36	µg/L	U	0.36	2/9/2001	Primary Sample	Unknown	Babcock	268517.6059	1786851.878	no	Constituent is not a COPC/CPEC. Constituent was never detected in Group 6 groundwater wells
SRE (Area IV AOC)	RD-18	L80783-009-8260B	8260B	Carbon tetrachloride	0.49	µg/L	U	0.49	2/9/2001	Primary Sample	Unknown	Babcock	268517.6059	1786851.878	no	Constituent is not a COPC/CPEC. Constituent was never detected in Group 6 groundwater wells
SRE (Area IV AOC)	RD-18	L80783-009-8260B	8260B	Chlorobenzene	0.31	µg/L	U	0.31	2/9/2001	Primary Sample	Unknown	Babcock	268517.6059	1786851.878	no	Constituent is not a COPC/CPEC. Constituent was never detected in Group 6 groundwater wells
SRE (Area IV AOC)	RD-18	L80783-009-8260B	8260B	Chloroethane	0.21	µg/L	U	0.21	2/9/2001	Primary Sample	Unknown	Babcock	268517.6059	1786851.878	no	Constituent is not a COPC/CPEC. Constituent was never detected in Group 6 groundwater wells
SRE (Area IV AOC)	RD-18	L80783-009-8260B	8260B	Chloroform	0.28	µg/L	U	0.28	2/9/2001	Primary Sample	Unknown	Babcock	268517.6059	1786851.878	no	Constituent is not a COPC/CPEC. Constituent was never detected in Group 6 groundwater wells
SRE (Area IV AOC)	RD-18	L80783-009-8260B	8260B	Chloromethane	0.3	µg/L	U	0.3	2/9/2001	Primary Sample	Unknown	Babcock	268517.6059	1786851.878	no	Analysis is not within 3 years of the most recent result
SRE (Area IV AOC)	RD-18	L80783-009-8260B	8260B	cis-1,2-Dichloroethene	0.18	µg/L	U	0.18	2/9/2001	Primary Sample	Unknown	Babcock	268517.6059	1786851.878	no	Analysis is not within 3 years of the most recent result
SRE (Area IV AOC)	RD-18	L80783-009-8260B	8260B	cis-1,3-Dichloropropene	0.37	µg/L	U	0.37	2/9/2001	Primary Sample	Unknown	Babcock	268517.6059	1786851.878	no	Constituent is not a COPC/CPEC. Constituent was never detected in Group 6 groundwater wells
SRE (Area IV AOC)	RD-18	L80783-009-8260B	8260B	Dibromochloromethane	0.24	µg/L	U	0.24	2/9/2001	Primary Sample	Unknown	Babcock	268517.6059	1786851.878	no	Constituent is not a COPC/CPEC. Constituent was never detected in Group 6 groundwater wells
SRE (Area IV AOC)	RD-18	L80783-009-8260B	8260B	Ethylbenzene	0.18	µg/L	U	0.18	2/9/2001	Primary Sample	Unknown	Babcock	268517.6059	1786851.878	no	Analysis is not within 3 years of the most recent result
SRE (Area IV AOC)	RD-18	L80783-009-8260B	8260B	Methylene chloride	0.27	µg/L	U	0.27	2/9/2001	Primary Sample	Unknown	Babcock	268517.6059	1786851.878	no	Analysis is not within 3 years of the most recent result
SRE (Area IV AOC)	RD-18	L80783-009-8260B	8260B	Tetrachloroethene	0.086	µg/L	U	0.086	2/9/2001	Primary Sample	Unknown	Babcock	268517.6059	1786851.878	no	Analysis is not within 3 years of the most recent result
SRE (Area IV AOC)	RD-18	L80783-009-8260B	8260B	Toluene	0.22	µg/L	U	0.22	2/9/2001	Primary Sample	Unknown	Babcock	268517.6059	1786851.878	no	Analysis is not within 3 years of the most recent result
SRE (Area IV AOC)	RD-18	L80783-009-8260B	8260B	trans-1,2-Dichloroethene	0.2	µg/L	U	0.2	2/9/2001	Primary Sample	Unknown	Babcock	268517.6059	1786851.878	no	Analysis is not within 3 years of the most recent result
SRE (Area IV AOC)	RD-18	L80783-009-8260B	8260B	trans-1,3-Dichloropropene	0.45	µg/L	U	0.45	2/9/2001	Primary Sample	Unknown	Babcock	268517.6059	1786851.878	no	Constituent is not a COPC/CPEC. Constituent was never detected in Group 6 groundwater wells
SRE (Area IV AOC)	RD-18	L80783-009-8260B	8260B	Trichloroethene	1.4	µg/L			2/9/2001	Primary Sample	Unknown	Babcock	268517.6059	1786851.878	no	Analysis is not within 3 years of the most recent result
SRE (Area IV AOC)	RD-18	L80783-009-8260B	8260B	Vinyl chloride	0.25	µg/L	U	0.25	2/9/2001	Primary Sample	Unknown	Babcock	268517.6059	1786851.878	no	Constituent is not a COPC/CPEC. Constituent was never detected in Group 6 groundwater wells
SRE (Area IV AOC)	RD-18	L84362-010	8260B	1,1,1-Trichloroethane	0.38	µg/L	U	0.38	5/4/2001	Field Duplicate	Unknown	Babcock	268517.6059	1786851.878	no	Analysis is not within 3 years of the most recent result
SRE (Area IV AOC)	RD-18	L84362-010	8260B	1,1,2,2-Tetrachloroethane	0.099	µg/L	U	0.099	5/4/2001	Field Duplicate	Unknown	Babcock	268517.6059	1786851.878	no	Constituent is not a COPC/CPEC. Constituent was never detected in Group 6 groundwater wells
SRE (Area IV AOC)	RD-18	L84362-010	8260B	1,1,2-Trichloroethane	0.27	µg/L	U	0.27	5/4/2001	Field Duplicate	Unknown	Babcock	268517.6059	1786851.878	no	Constituent is not a COPC/CPEC. Constituent was never detected in Group 6 groundwater wells
SRE (Area IV AOC)	RD-18	L84362-010	8260B	1,1-Dichloroethane	0.35	µg/L	U	0.35	5/4/2001	Field Duplicate	Unknown	Babcock	268517.6059	1786851.878	no	Analysis is not within 3 years of the most recent result
SRE (Area IV AOC)	RD-18	L84362-010	8260B	1,1-Dichloroethene	0.34	µg/L	U	0.34	5/4/2001	Field Duplicate	Unknown	Babcock	268517.6059	1786851.878	no	Analysis is not within 3 years of the most recent result
SRE (Area IV AOC)	RD-18	L84362-010	8260B	1,2-Dichloroethane	0.32	µg/L	U	0.32	5/4/2001	Field Duplicate	Unknown	Babcock	268517.6059	1786851.878	no	Analysis is not within 3 years of the most recent result
SRE (Area IV AOC)	RD-18	L84362-010	8260B	1,2-Dichloropropane	0.29	µg/L	U	0.29	5/4/2001	Field Duplicate	Unknown	Babcock	268517.6059	1786851.878	no	Constituent is not a COPC/CPEC. Constituent was never detected in Group 6 groundwater wells
SRE (Area IV AOC)	RD-18	L84362-010	8260B	2-Chloroethyl vinyl ether	5	µg/L	U	5	5/4/2001	Field Duplicate	Unknown	Babcock	268517.6059	1786851.878	no	Constituent is not a COPC/CPEC. Constituent was never detected in Group 6 groundwater wells
SRE (Area IV AOC)	RD-18	L84362-010	8260B	Benzene	0.18	µg/L	U	0.18	5/4/2001	Field Duplicate	Unknown	Babcock	268517.6059	1786851.878	no	Analysis is not within 3 years of the most recent result
SRE (Area IV AOC)	RD-18	L84362-010	8260B	Bromodichloromethane	0.32	µg/L	U	0.32	5/4/2001	Field Duplicate	Unknown	Babcock	268517.6059	1786851.878	no	Constituent is not a COPC/CPEC. Constituent was never detected in Group 6 groundwater wells
SRE (Area IV AOC)	RD-18	L84362-010	8260B	Bromoform	0.3	µg/L	U	0.3	5/4/2001	Field Duplicate	Unknown	Babcock	268517.6059	1786851.878	no	Constituent is not a COPC/CPEC. Constituent was never detected in Group 6 groundwater wells
SRE (Area IV AOC)	RD-18	L84362-010	8260B	Bromomethane	0.36	µg/L	U	0.36	5/4/2001	Field Duplicate	Unknown	Babcock	268517.6059	1786851.878	no	Constituent is not a COPC/CPEC. Constituent was never detected in Group 6 groundwater wells
SRE (Area IV AOC)	RD-18	L84362-010	8260B	Carbon tetrachloride	0.49	µg/L	U	0.49	5/4/2001	Field Duplicate	Unknown	Babcock	268517.6059	1786851.878	no	Constituent is not a COPC/CPEC. Constituent was never detected in Group 6 groundwater wells
SRE (Area IV AOC)	RD-18	L84362-010	8260B	Chlorobenzene	0.31	µg/L	U	0.31	5/4/2001	Field Duplicate	Unknown	Babcock	268517.6059	1786851.878	no	Constituent is not a COPC/CPEC. Constituent was never detected in Group 6 groundwater wells
SRE (Area IV AOC)	RD-18	L84362-010	8260B	Chloroethane	0.21	µg/L	U	0.21	5/4/2001	Field Duplicate	Unknown	Babcock	268517.6059	1786851.878	no	Constituent is not a COPC/CPEC. Constituent was never detected in Group 6 groundwater wells
SRE (Area IV AOC)	RD-18	L84362-010	8260B	Chloroform	0.28	µg/L	U	0.28	5/4/2001	Field Duplicate	Unknown	Babcock	268517.6059	1786851.878	no	Constituent is not a COPC/CPEC. Constituent was never detected in Group 6 groundwater wells
SRE (Area IV AOC)	RD-18	L84362-010	8260B	Chloromethane	0.3	µg/L	U	0.3	5/4/2001	Field Duplicate	Unknown	Babcock	268517.6059	1786851.878	no	Analysis is not within 3 years of the most recent result
SRE (Area IV AOC)	RD-18	L84362-010	8260B	cis-1,2-Dichloroethene	0.18	µg/L	U	0.18	5/4/2001	Field Duplicate	Unknown	Babcock	268517.6059	1786851.878	no	Analysis is not within 3 years of the most recent result
SRE (Area IV AOC)	RD-18	L84362-010	8260B	cis-1,3-Dichloropropene	0.37	µg/L	U	0.37	5/4/2001	Field Duplicate	Unknown	Babcock	268517.6059	1786851.878	no	Constituent is not a COPC/CPEC. Constituent was never detected in Group 6 groundwater wells
SRE (Area IV AOC)	RD-18	L84362-010	8260B	Dibromochloromethane	0.24	µg/L	U	0.24	5/4/2001	Field Duplicate	Unknown	Babcock	268517.6059	1786851.878	no	Constituent is not a COPC/CPEC. Constituent was never detected in Group 6 groundwater wells
SRE (Area IV AOC)	RD-18	L84362-010	8260B	Ethylbenzene	0.18	µg/L	U	0.18	5/4/2001	Field Duplicate	Unknown	Babcock	268517.6059	1786851.878	no	Analysis is not within 3 years of the most recent result
SRE (Area IV AOC)	RD-18	L84362-010	8260B	Methylene chloride	0.27	µg/L	U	0.27	5/4/2001	Field Duplicate	Unknown	Babcock	268517.6059	1786851.878	no	Analysis is not within 3 years of the most recent result

SWMU/AOC	Well Identification	Sample Identification	Analytical Method	Analyte	Concentration	Units	Project Qualifier	Detection Limit	Collection Date	Sample Type	SDG Number	Analytical Laboratory	Northings	Eastings	Included in Risk Assessment	Rationale for Risk Exclusion
SRE (Area IV AOC)	RD-18	L84362-010	8260B	Tetrachloroethene	0.086	µg/L	U	0.086	5/4/2001	Field Duplicate	Unknown	Babcock	268517.6059	1786851.878	no	Analysis is not within 3 years of the most recent result
SRE (Area IV AOC)	RD-18	L84362-010	8260B	Toluene	0.22	µg/L	U	0.22	5/4/2001	Field Duplicate	Unknown	Babcock	268517.6059	1786851.878	no	Analysis is not within 3 years of the most recent result
SRE (Area IV AOC)	RD-18	L84362-010	8260B	trans-1,2-Dichloroethene	0.2	µg/L	U	0.2	5/4/2001	Field Duplicate	Unknown	Babcock	268517.6059	1786851.878	no	Analysis is not within 3 years of the most recent result
SRE (Area IV AOC)	RD-18	L84362-010	8260B	trans-1,3-Dichloropropene	0.45	µg/L	U	0.45	5/4/2001	Field Duplicate	Unknown	Babcock	268517.6059	1786851.878	no	Constituent is not a COPC/CPEC. Constituent was never detected in Group 6 groundwater wells
SRE (Area IV AOC)	RD-18	L84362-010	8260B	Trichloroethene	0.6	µg/L			5/4/2001	Field Duplicate	Unknown	Babcock	268517.6059	1786851.878	no	Analysis is not within 3 years of the most recent result
SRE (Area IV AOC)	RD-18	L84362-010	8260B	Vinyl chloride	0.25	µg/L	U	0.25	5/4/2001	Field Duplicate	Unknown	Babcock	268517.6059	1786851.878	no	Constituent is not a COPC/CPEC. Constituent was never detected in Group 6 groundwater wells
SRE (Area IV AOC)	RD-18	L84362-011	8260B	1,1,1-Trichloroethane	0.38	µg/L	U	0.38	5/4/2001	Primary Sample	Unknown	Babcock	268517.6059	1786851.878	no	Analysis is not within 3 years of the most recent result
SRE (Area IV AOC)	RD-18	L84362-011	8260B	1,1,2,2-Tetrachloroethane	0.099	µg/L	U	0.099	5/4/2001	Primary Sample	Unknown	Babcock	268517.6059	1786851.878	no	Constituent is not a COPC/CPEC. Constituent was never detected in Group 6 groundwater wells
SRE (Area IV AOC)	RD-18	L84362-011	8260B	1,1,2-Trichloroethane	0.27	µg/L	U	0.27	5/4/2001	Primary Sample	Unknown	Babcock	268517.6059	1786851.878	no	Constituent is not a COPC/CPEC. Constituent was never detected in Group 6 groundwater wells
SRE (Area IV AOC)	RD-18	L84362-011	8260B	1,1-Dichloroethane	0.35	µg/L	U	0.35	5/4/2001	Primary Sample	Unknown	Babcock	268517.6059	1786851.878	no	Analysis is not within 3 years of the most recent result
SRE (Area IV AOC)	RD-18	L84362-011	8260B	1,1-Dichloroethene	0.34	µg/L	U	0.34	5/4/2001	Primary Sample	Unknown	Babcock	268517.6059	1786851.878	no	Analysis is not within 3 years of the most recent result
SRE (Area IV AOC)	RD-18	L84362-011	8260B	1,2-Dichloroethane	0.32	µg/L	U	0.32	5/4/2001	Primary Sample	Unknown	Babcock	268517.6059	1786851.878	no	Analysis is not within 3 years of the most recent result
SRE (Area IV AOC)	RD-18	L84362-011	8260B	1,2-Dichloropropane	0.29	µg/L	U	0.29	5/4/2001	Primary Sample	Unknown	Babcock	268517.6059	1786851.878	no	Constituent is not a COPC/CPEC. Constituent was never detected in Group 6 groundwater wells
SRE (Area IV AOC)	RD-18	L84362-011	8260B	2-Chloroethyl vinyl ether	5	µg/L	U	5	5/4/2001	Primary Sample	Unknown	Babcock	268517.6059	1786851.878	no	Constituent is not a COPC/CPEC. Constituent was never detected in Group 6 groundwater wells
SRE (Area IV AOC)	RD-18	L84362-011	8260B	Benzene	0.18	µg/L	U	0.18	5/4/2001	Primary Sample	Unknown	Babcock	268517.6059	1786851.878	no	Analysis is not within 3 years of the most recent result
SRE (Area IV AOC)	RD-18	L84362-011	8260B	Bromodichloromethane	0.32	µg/L	U	0.32	5/4/2001	Primary Sample	Unknown	Babcock	268517.6059	1786851.878	no	Constituent is not a COPC/CPEC. Constituent was never detected in Group 6 groundwater wells
SRE (Area IV AOC)	RD-18	L84362-011	8260B	Bromoform	0.3	µg/L	U	0.3	5/4/2001	Primary Sample	Unknown	Babcock	268517.6059	1786851.878	no	Constituent is not a COPC/CPEC. Constituent was never detected in Group 6 groundwater wells
SRE (Area IV AOC)	RD-18	L84362-011	8260B	Bromomethane	0.36	µg/L	U	0.36	5/4/2001	Primary Sample	Unknown	Babcock	268517.6059	1786851.878	no	Constituent is not a COPC/CPEC. Constituent was never detected in Group 6 groundwater wells
SRE (Area IV AOC)	RD-18	L84362-011	8260B	Carbon tetrachloride	0.49	µg/L	U	0.49	5/4/2001	Primary Sample	Unknown	Babcock	268517.6059	1786851.878	no	Constituent is not a COPC/CPEC. Constituent was never detected in Group 6 groundwater wells
SRE (Area IV AOC)	RD-18	L84362-011	8260B	Chlorobenzene	0.31	µg/L	U	0.31	5/4/2001	Primary Sample	Unknown	Babcock	268517.6059	1786851.878	no	Constituent is not a COPC/CPEC. Constituent was never detected in Group 6 groundwater wells
SRE (Area IV AOC)	RD-18	L84362-011	8260B	Chloroethane	0.21	µg/L	U	0.21	5/4/2001	Primary Sample	Unknown	Babcock	268517.6059	1786851.878	no	Constituent is not a COPC/CPEC. Constituent was never detected in Group 6 groundwater wells
SRE (Area IV AOC)	RD-18	L84362-011	8260B	Chloroform	0.28	µg/L	U	0.28	5/4/2001	Primary Sample	Unknown	Babcock	268517.6059	1786851.878	no	Constituent is not a COPC/CPEC. Constituent was never detected in Group 6 groundwater wells
SRE (Area IV AOC)	RD-18	L84362-011	8260B	Chloromethane	0.3	µg/L	U	0.3	5/4/2001	Primary Sample	Unknown	Babcock	268517.6059	1786851.878	no	Analysis is not within 3 years of the most recent result
SRE (Area IV AOC)	RD-18	L84362-011	8260B	cis-1,2-Dichloroethene	0.18	µg/L	U	0.18	5/4/2001	Primary Sample	Unknown	Babcock	268517.6059	1786851.878	no	Analysis is not within 3 years of the most recent result
SRE (Area IV AOC)	RD-18	L84362-011	8260B	cis-1,3-Dichloropropene	0.37	µg/L	U	0.37	5/4/2001	Primary Sample	Unknown	Babcock	268517.6059	1786851.878	no	Constituent is not a COPC/CPEC. Constituent was never detected in Group 6 groundwater wells
SRE (Area IV AOC)	RD-18	L84362-011	8260B	Dibromochloromethane	0.24	µg/L	U	0.24	5/4/2001	Primary Sample	Unknown	Babcock	268517.6059	1786851.878	no	Constituent is not a COPC/CPEC. Constituent was never detected in Group 6 groundwater wells
SRE (Area IV AOC)	RD-18	L84362-011	8260B	Ethylbenzene	0.18	µg/L	U	0.18	5/4/2001	Primary Sample	Unknown	Babcock	268517.6059	1786851.878	no	Analysis is not within 3 years of the most recent result
SRE (Area IV AOC)	RD-18	L84362-011	8260B	Methylene chloride	0.27	µg/L	U	0.27	5/4/2001	Primary Sample	Unknown	Babcock	268517.6059	1786851.878	no	Analysis is not within 3 years of the most recent result
SRE (Area IV AOC)	RD-18	L84362-011	8260B	Tetrachloroethene	0.086	µg/L	U	0.086	5/4/2001	Primary Sample	Unknown	Babcock	268517.6059	1786851.878	no	Analysis is not within 3 years of the most recent result
SRE (Area IV AOC)	RD-18	L84362-011	8260B	Toluene	0.22	µg/L	U	0.22	5/4/2001	Primary Sample	Unknown	Babcock	268517.6059	1786851.878	no	Analysis is not within 3 years of the most recent result
SRE (Area IV AOC)	RD-18	L84362-011	8260B	trans-1,2-Dichloroethene	0.2	µg/L	U	0.2	5/4/2001	Primary Sample	Unknown	Babcock	268517.6059	1786851.878	no	Analysis is not within 3 years of the most recent result
SRE (Area IV AOC)	RD-18	L84362-011	8260B	trans-1,3-Dichloropropene	0.45	µg/L	U	0.45	5/4/2001	Primary Sample	Unknown	Babcock	268517.6059	1786851.878	no	Constituent is not a COPC/CPEC. Constituent was never detected in Group 6 groundwater wells
SRE (Area IV AOC)	RD-18	L84362-011	8260B	Trichloroethene	0.7	µg/L			5/4/2001	Primary Sample	Unknown	Babcock	268517.6059	1786851.878	no	Analysis is not within 3 years of the most recent result
SRE (Area IV AOC)	RD-18	L84362-011	8260B	Vinyl chloride	0.25	µg/L	U	0.25	5/4/2001	Primary Sample	Unknown	Babcock	268517.6059	1786851.878	no	Constituent is not a COPC/CPEC. Constituent was never detected in Group 6 groundwater wells
SRE (Area IV AOC)	RD-18	L9900740-014-8260B	8260B	1,1,1-Trichloroethane	0.2	µg/L	U	0.2	2/17/1999	Primary Sample	Unknown	Columbia	268517.6059	1786851.878	no	Analysis is not within 3 years of the most recent result
SRE (Area IV AOC)	RD-18	L9900740-014-8260B	8260B	1,1,2,2-Tetrachloroethane	0.5	µg/L	U	0.5	2/17/1999	Primary Sample	Unknown	Columbia	268517.6059	1786851.878	no	Constituent is not a COPC/CPEC. Constituent was never detected in Group 6 groundwater wells
SRE (Area IV AOC)	RD-18	L9900740-014-8260B	8260B	1,1,2-Trichloroethane	0.3	µg/L	U	0.3	2/17/1999	Primary Sample	Unknown	Columbia	268517.6059	1786851.878	no	Constituent is not a COPC/CPEC. Constituent was never detected in Group 6 groundwater wells
SRE (Area IV AOC)	RD-18	L9900740-014-8260B	8260B	1,1,2-Trichlorotrifluoroethane	0.2	µg/L	U	0.2	2/17/1999	Primary Sample	Unknown	Columbia	268517.6059	1786851.878	no	Analysis is not within 3 years of the most recent result
SRE (Area IV AOC)	RD-18	L9900740-014-8260B	8260B	1,1-Dichloroethane	0.2	µg/L	U	0.2	2/17/1999	Primary Sample	Unknown	Columbia	268517.6059	1786851.878	no	Analysis is not within 3 years of the most recent result
SRE (Area IV AOC)	RD-18	L9900740-014-8260B	8260B	1,1-Dichloroethene	0.2	µg/L	U	0.2	2/17/1999	Primary Sample	Unknown	Columbia	268517.6059	1786851.878	no	Analysis is not within 3 years of the most recent result
SRE (Area IV AOC)	RD-18	L9900740-014-8260B	8260B	1,2-Dichlorobenzene	0.3	µg/L	U	0.3	2/17/1999	Primary Sample	Unknown	Columbia	268517.6059	1786851.878	no	Constituent is not a COPC/CPEC. Constituent was never detected in Group 6 groundwater wells
SRE (Area IV AOC)	RD-18	L9900740-014-8260B	8260B	1,2-Dichloroethane	0.3	µg/L	U	0.3	2/17/1999	Primary Sample	Unknown	Columbia	268517.6059	1786851.878	no	Analysis is not within 3 years of the most recent result
SRE (Area IV AOC)	RD-18	L9900740-014-8260B	8260B	1,2-Dichloropropane	0.3	µg/L	U	0.3	2/17/1999	Primary Sample	Unknown	Columbia	268517.6059	1786851.878	no	Constituent is not a COPC/CPEC. Constituent was never detected in Group 6 groundwater wells
SRE (Area IV AOC)	RD-18	L9900740-014-8260B	8260B	1,3-Dichlorobenzene	0.3	µg/L	U	0.3	2/17/1999	Primary Sample	Unknown	Columbia	268517.6059	1786851.878	no	Constituent is not a COPC/CPEC. Constituent was never detected in Group 6 groundwater wells
SRE (Area IV AOC)	RD-18	L9900740-014-8260B	8260B	1,4-Dichlorobenzene	0.2	µg/L	U	0.2	2/17/1999	Primary Sample	Unknown	Columbia	268517.6059	1786851.878	no	Constituent is not a COPC/CPEC. Constituent was never detected in Group 6 groundwater wells
SRE (Area IV AOC)	RD-18	L9900740-014-8260B	8260B	2-Butanone	1	µg/L	U	1	2/17/1999	Primary Sample	Unknown	Columbia	268517.6059	1786851.878	no	Analysis is not within 3 years of the most recent result
SRE (Area IV AOC)	RD-18	L9900740-014-8260B	8260B	2-Chloroethyl vinyl ether	0.9	µg/L	U	0.9	2/17/1999	Primary Sample	Unknown	Columbia	268517.6059	1786851.878	no	Constituent is not a COPC/CPEC. Constituent was never detected in Group 6 groundwater wells
SRE (Area IV AOC)	RD-18	L9900740-014-8260B	8260B	2-Hexanone	0.6	µg/L	U	0.6	2/17/1999	Primary Sample	Unknown	Columbia	268517.6059	1786851.878	no	Analysis is not within 3 years of the most recent result
SRE (Area IV AOC)	RD-18	L9900740-014-8260B	8260B	4-Methyl-2-pentanone	0.9	µg/L	U	0.9	2/17/1999	Primary Sample	Unknown	Columbia	268517.6059	1786851.878	no	Constituent is not a COPC/CPEC. Constituent was never detected in Group 6 groundwater wells
SRE (Area IV AOC)	RD-18	L9900740-014-8260B	8260B	Acetone	4	µg/L	U	4	2/17/1999	Primary Sample	Unknown	Columbia	268517.6059	1786851.878	no	Analysis is not within 3 years of the most recent result
SRE (Area IV AOC)	RD-18	L9900740-014-8260B	8260B	Acrolein	0.9	µg/L	U	0.9	2/17/1999	Primary Sample	Unknown	Columbia	268517.6059	1786851.878	no	Constituent is not a COPC/CPEC. Constituent was never detected in Group 6 groundwater wells
SRE (Area IV AOC)	RD-18	L9900740-014-8260B	8260B	Acrylonitrile	0.7	µg/L	U	0.7	2/17/1999	Primary Sample	Unknown	Columbia	268517.6059	1786851.878	no	Constituent is not a COPC/CPEC. Constituent was never detected in Group 6 groundwater wells
SRE (Area IV AOC)	RD-18	L9900740-014-8260B	8260B	Benzene	0.3	µg/L	U	0.3	2/17/1999	Primary Sample	Unknown	Columbia	268517.6059	1786851.878	no	Analysis is not within 3 years of the most recent result
SRE (Area IV AOC)	RD-18	L9900740-014-8260B	8260B	Bromodichloromethane	0.2	µg/L	U	0.2	2/17/1999	Primary Sample	Unknown	Columbia	268517.6059	1786851.878	no	Constituent is not a COPC/CPEC. Constituent was never detected in Group 6 groundwater wells
SRE (Area IV AOC)	RD-18	L9900740-014-8260B	8260B	Bromoform	0.3	µg/L	U	0.3	2/17/1999	Primary Sample	Unknown	Columbia	268517.6059	1786851.878	no	Constituent is not a COPC/CPEC. Constituent was never detected in Group 6 groundwater wells
SRE (Area IV AOC)	RD-18	L9900740-014-8260B	8260B	Bromomethane	0.3	µg/L	U	0.3	2/17/1999	Primary Sample	Unknown	Columbia	268517.6059	1786851.878	no	Constituent is not a COPC/CPEC. Constituent was never detected in Group 6 groundwater wells
SRE (Area IV AOC)	RD-18	L9900740-014-8260B	8260B	Carbon disulfide	0.3	µg/L	U	0.3	2/17/1999	Primary Sample	Unknown	Columbia	268517.6059	1786851.878	no	Analysis is not within 3 years of the most recent result
SRE (Area IV AOC)	RD-18	L9900740-014-8260B	8260B	Carbon tetrachloride	0.2	µg/L	U	0.2	2/17/1999	Primary Sample	Unknown	Columbia	268517.6059	1786851.878	no	Constituent is not a COPC/CPEC. Constituent was never detected in Group 6 groundwater wells
SRE (Area IV AOC)	RD-18	L9900740-014-8260B	8260B	Chlorobenzene	0.3	µg/L	U	0.3	2/17/1999	Primary Sample	Unknown	Columbia	268517.6059	1786851.878	no	Constituent is not a COPC/CPEC. Constituent was never detected in Group 6 groundwater wells
SRE (Area IV AOC)	RD-18	L9900740-014-8260B	8260B	Chloroethane	0.2	µg/L	U	0.2	2/17/1999	Primary Sample	Unknown	Columbia	268517.6059	1786851.878	no	Constituent is not a COPC/CPEC. Constituent was never detected in Group 6 groundwater wells
SRE (Area IV AOC)	RD-18	L9900740-014-8260B	8260B	Chloroform	0.4	µg/L	U	0.4	2/17/1999	Primary Sample	Unknown	Columbia	268517.6059	1786851.878	no	Constituent is not a COPC/CPEC. Constituent was never detected in Group 6 groundwater wells
SRE (Area IV AOC)	RD-18	L9900740-014-8260B	8260B	Chloromethane	0.2	µg/L	U	0.2	2/17/1999	Primary Sample	Unknown	Columbia	268517.6059	1786851.878	no	Analysis is not within 3 years of the most recent result
SRE (Area IV AOC)	RD-18	L9900740-014-8260B	8260B	cis-1,2-Dichloroethene	0.2	µg/L	U	0.2	2/17/1999	Primary Sample	Unknown	Columbia	268517.6059	1786851.878	no	Analysis is not within 3 years of the most recent result
SRE (Area IV AOC)	RD-18	L9900740-014-8260B	8260B	cis-1,3-Dichloropropene	0.2	µg/L	U	0.2	2/17/1999	Primary Sample	Unknown	Columbia	268517.6059	1786851.878	no	Constituent is not a COPC/CPEC. Constituent was never detected in Group 6 groundwater wells
SRE (Area IV AOC)	RD-18	L9900740-014-8260B	8260B	Dibromochloromethane	0.2	µg/L	U	0.2	2/17/1999	Primary Sample	Unknown	Columbia	268517.6059	1786851.878	no	Constituent is not a COPC/CPEC. Constituent was never detected in Group 6 groundwater wells
SRE (Area IV AOC)	RD-18	L9900740-014-8260B	8260B	Ethylbenzene	0.2	µg/L	U	0.2	2/17/1999	Primary Sample	Unknown	Columbia	268517.6059	1786851.878	no	Analysis is not within 3 years of the most recent result
SRE (Area IV AOC)	RD-18	L9900740-014-8260B	8260B	m,p-Xylene	0.4	µg/L	U	0.4	2/17/1999	Primary Sample	Unknown	Columbia	268517.6059	1786851.878	no	Analysis is not within 3 years of the most recent result
SRE (Area IV AOC)	RD-18	L9900740-014-8260B	8260B	Methylene chloride	0.4	µg/L	U	0.4	2/17/1999	Primary Sample	Unknown	Columbia	268517.6059	1786851.878	no	Analysis is not within 3 years of the most recent result
SRE (Area IV AOC)	RD-18	L9900740-014-8260B	8260B	o-Xylene	0.2	µg/L	U	0.2	2/17/1999	Primary Sample	Unknown	Columbia	268517.6059	1786851.878	no	Analysis is not within 3 years of the most recent result
SRE (Area IV AOC)	RD-18	L9900740-014-8260B	8260B	Styrene	0.2	µg/L	U	0.2	2/17/1999	Primary Sample	Unknown	Columbia	268517.6059	1786851.878	no	Constituent is not a COPC/CPEC. Constituent was never detected in Group 6 groundwater wells
SRE (Area IV AOC)	RD-18	L9900740-014-8260B	8260B	Tetrachloroethene	0.4	µg/L	U	0.4	2/17/1999	Primary Sample	Unknown	Columbia	268517.6059	1786851.878	no	Analysis is not within 3 years of the most recent result
SRE (Area IV AOC)	RD-18	L9900740-014-8260B	8260B	Toluene	0.3	µg/L	U	0.3	2/17/1999	Primary Sample	Unknown	Columbia	268517.6059	1786851.878	no	Analysis is not within 3 years of the most recent result
SRE (Area IV AOC)	RD-18	L9900740-014-8260B	8260B	trans-1,2-Dichloroethene	0.2	µg/L	U	0.2	2/17/1999	Primary Sample	Unknown	Columbia	268517.6059	1786851.878	no	Analysis is not within 3 years of the most recent result
SRE (Area IV AOC)	RD-18	L9900740-014-8260B	8260B	trans-1,3-Dichloropropene	0.2	µg/L	U	0.2	2/17/1999	Primary Sample	Unknown	Columbia	268517.6059	1786851.878	no	Constituent is not a COPC/CPEC. Constituent was never detected in Group 6 groundwater wells
SRE (Area IV AOC)	RD-18	L9900740-014-8260B	8260B	Trichloroethene	0.4	µg/L	U	0.4	2/17/1999	Primary Sample	Unknown	Columbia	268517.6059	1786851.878	no	Analysis is not within 3 years of the most recent result
SRE (Area IV AOC)	RD-18	L9900740-014-8260B	8260B	Trichlorofluoromethane	0.2	µg/L	U	0.2	2/17/1999	Primary Sample	Unknown	Columbia	268517.6059	1786851.878	no	Constituent is not a COPC/CPEC. Constituent was never detected in Group 6 groundwater wells

SWMU/AOC	Well Identification	Sample Identification	Analytical Method	Analyte	Concentration	Units	Project Qualifier	Detection Limit	Collection Date	Sample Type	SDG Number	Analytical Laboratory	Northings	Eastings	Included in Risk Assessment	Rationale for Risk Exclusion
SRE (Area IV AOC)	RD-18	L9900740-014-8260B	8260B	Vinyl acetate	2	µg/L	U	2	2/17/1999	Primary Sample	Unknown	Columbia	268517.6059	1786851.878	no	Constituent is not a COPC/CPEC. Constituent was never detected in Group 6 groundwater wells
SRE (Area IV AOC)	RD-18	L9900740-014-8260B	8260B	Vinyl chloride	0.3	µg/L	U	0.3	2/17/1999	Primary Sample	Unknown	Columbia	268517.6059	1786851.878	no	Constituent is not a COPC/CPEC. Constituent was never detected in Group 6 groundwater wells
SRE (Area IV AOC)	RD-18	L9902160-008-8260B	8260B	1,1,1-Trichloroethane	0.2	µg/L	U	0.2	5/10/1999	Primary Sample	Unknown	Columbia	268517.6059	1786851.878	no	Analysis is not within 3 years of the most recent result
SRE (Area IV AOC)	RD-18	L9902160-008-8260B	8260B	1,1,2,2-Tetrachloroethane	0.5	µg/L	U	0.5	5/10/1999	Primary Sample	Unknown	Columbia	268517.6059	1786851.878	no	Constituent is not a COPC/CPEC. Constituent was never detected in Group 6 groundwater wells
SRE (Area IV AOC)	RD-18	L9902160-008-8260B	8260B	1,1,2-Trichloroethane	0.3	µg/L	U	0.3	5/10/1999	Primary Sample	Unknown	Columbia	268517.6059	1786851.878	no	Constituent is not a COPC/CPEC. Constituent was never detected in Group 6 groundwater wells
SRE (Area IV AOC)	RD-18	L9902160-008-8260B	8260B	1,1,2-Trichlorotrifluoroethane	0.2	µg/L	U	0.2	5/10/1999	Primary Sample	Unknown	Columbia	268517.6059	1786851.878	no	Analysis is not within 3 years of the most recent result
SRE (Area IV AOC)	RD-18	L9902160-008-8260B	8260B	1,1-Dichloroethane	0.2	µg/L	U	0.2	5/10/1999	Primary Sample	Unknown	Columbia	268517.6059	1786851.878	no	Analysis is not within 3 years of the most recent result
SRE (Area IV AOC)	RD-18	L9902160-008-8260B	8260B	1,1-Dichloroethene	0.2	µg/L	U	0.2	5/10/1999	Primary Sample	Unknown	Columbia	268517.6059	1786851.878	no	Analysis is not within 3 years of the most recent result
SRE (Area IV AOC)	RD-18	L9902160-008-8260B	8260B	1,2-Dichlorobenzene	0.3	µg/L	U	0.3	5/10/1999	Primary Sample	Unknown	Columbia	268517.6059	1786851.878	no	Constituent is not a COPC/CPEC. Constituent was never detected in Group 6 groundwater wells
SRE (Area IV AOC)	RD-18	L9902160-008-8260B	8260B	1,2-Dichloroethane	0.3	µg/L	U	0.3	5/10/1999	Primary Sample	Unknown	Columbia	268517.6059	1786851.878	no	Analysis is not within 3 years of the most recent result
SRE (Area IV AOC)	RD-18	L9902160-008-8260B	8260B	1,2-Dichloropropane	0.3	µg/L	U	0.3	5/10/1999	Primary Sample	Unknown	Columbia	268517.6059	1786851.878	no	Constituent is not a COPC/CPEC. Constituent was never detected in Group 6 groundwater wells
SRE (Area IV AOC)	RD-18	L9902160-008-8260B	8260B	1,3-Dichlorobenzene	0.3	µg/L	U	0.3	5/10/1999	Primary Sample	Unknown	Columbia	268517.6059	1786851.878	no	Constituent is not a COPC/CPEC. Constituent was never detected in Group 6 groundwater wells
SRE (Area IV AOC)	RD-18	L9902160-008-8260B	8260B	1,4-Dichlorobenzene	0.2	µg/L	U	0.2	5/10/1999	Primary Sample	Unknown	Columbia	268517.6059	1786851.878	no	Constituent is not a COPC/CPEC. Constituent was never detected in Group 6 groundwater wells
SRE (Area IV AOC)	RD-18	L9902160-008-8260B	8260B	2-Butanone	1	µg/L	U	1	5/10/1999	Primary Sample	Unknown	Columbia	268517.6059	1786851.878	no	Analysis is not within 3 years of the most recent result
SRE (Area IV AOC)	RD-18	L9902160-008-8260B	8260B	2-Chloroethyl vinyl ether	0.9	µg/L	U	0.9	5/10/1999	Primary Sample	Unknown	Columbia	268517.6059	1786851.878	no	Constituent is not a COPC/CPEC. Constituent was never detected in Group 6 groundwater wells
SRE (Area IV AOC)	RD-18	L9902160-008-8260B	8260B	2-Hexanone	0.6	µg/L	U	0.6	5/10/1999	Primary Sample	Unknown	Columbia	268517.6059	1786851.878	no	Analysis is not within 3 years of the most recent result
SRE (Area IV AOC)	RD-18	L9902160-008-8260B	8260B	4-Methyl-2-pentanone	0.9	µg/L	U	0.9	5/10/1999	Primary Sample	Unknown	Columbia	268517.6059	1786851.878	no	Constituent is not a COPC/CPEC. Constituent was never detected in Group 6 groundwater wells
SRE (Area IV AOC)	RD-18	L9902160-008-8260B	8260B	Acetone	4	µg/L	U	4	5/10/1999	Primary Sample	Unknown	Columbia	268517.6059	1786851.878	no	Analysis is not within 3 years of the most recent result
SRE (Area IV AOC)	RD-18	L9902160-008-8260B	8260B	Acrolein	0.9	µg/L	U	0.9	5/10/1999	Primary Sample	Unknown	Columbia	268517.6059	1786851.878	no	Constituent is not a COPC/CPEC. Constituent was never detected in Group 6 groundwater wells
SRE (Area IV AOC)	RD-18	L9902160-008-8260B	8260B	Acrylonitrile	0.7	µg/L	U	0.7	5/10/1999	Primary Sample	Unknown	Columbia	268517.6059	1786851.878	no	Constituent is not a COPC/CPEC. Constituent was never detected in Group 6 groundwater wells
SRE (Area IV AOC)	RD-18	L9902160-008-8260B	8260B	Benzene	0.3	µg/L	U	0.3	5/10/1999	Primary Sample	Unknown	Columbia	268517.6059	1786851.878	no	Analysis is not within 3 years of the most recent result
SRE (Area IV AOC)	RD-18	L9902160-008-8260B	8260B	Bromodichloromethane	0.2	µg/L	U	0.2	5/10/1999	Primary Sample	Unknown	Columbia	268517.6059	1786851.878	no	Constituent is not a COPC/CPEC. Constituent was never detected in Group 6 groundwater wells
SRE (Area IV AOC)	RD-18	L9902160-008-8260B	8260B	Bromoform	0.3	µg/L	U	0.3	5/10/1999	Primary Sample	Unknown	Columbia	268517.6059	1786851.878	no	Constituent is not a COPC/CPEC. Constituent was never detected in Group 6 groundwater wells
SRE (Area IV AOC)	RD-18	L9902160-008-8260B	8260B	Bromomethane	0.3	µg/L	U	0.3	5/10/1999	Primary Sample	Unknown	Columbia	268517.6059	1786851.878	no	Constituent is not a COPC/CPEC. Constituent was never detected in Group 6 groundwater wells
SRE (Area IV AOC)	RD-18	L9902160-008-8260B	8260B	Carbon disulfide	0.3	µg/L	U	0.3	5/10/1999	Primary Sample	Unknown	Columbia	268517.6059	1786851.878	no	Analysis is not within 3 years of the most recent result
SRE (Area IV AOC)	RD-18	L9902160-008-8260B	8260B	Carbon tetrachloride	0.2	µg/L	U	0.2	5/10/1999	Primary Sample	Unknown	Columbia	268517.6059	1786851.878	no	Constituent is not a COPC/CPEC. Constituent was never detected in Group 6 groundwater wells
SRE (Area IV AOC)	RD-18	L9902160-008-8260B	8260B	Chlorobenzene	0.3	µg/L	U	0.3	5/10/1999	Primary Sample	Unknown	Columbia	268517.6059	1786851.878	no	Constituent is not a COPC/CPEC. Constituent was never detected in Group 6 groundwater wells
SRE (Area IV AOC)	RD-18	L9902160-008-8260B	8260B	Chloroethane	0.2	µg/L	U	0.2	5/10/1999	Primary Sample	Unknown	Columbia	268517.6059	1786851.878	no	Constituent is not a COPC/CPEC. Constituent was never detected in Group 6 groundwater wells
SRE (Area IV AOC)	RD-18	L9902160-008-8260B	8260B	Chloroform	0.4	µg/L	U	0.4	5/10/1999	Primary Sample	Unknown	Columbia	268517.6059	1786851.878	no	Constituent is not a COPC/CPEC. Constituent was never detected in Group 6 groundwater wells
SRE (Area IV AOC)	RD-18	L9902160-008-8260B	8260B	Chloromethane	0.2	µg/L	U	0.2	5/10/1999	Primary Sample	Unknown	Columbia	268517.6059	1786851.878	no	Analysis is not within 3 years of the most recent result
SRE (Area IV AOC)	RD-18	L9902160-008-8260B	8260B	cis-1,2-Dichloroethene	0.2	µg/L	U	0.2	5/10/1999	Primary Sample	Unknown	Columbia	268517.6059	1786851.878	no	Analysis is not within 3 years of the most recent result
SRE (Area IV AOC)	RD-18	L9902160-008-8260B	8260B	cis-1,3-Dichloropropene	0.2	µg/L	U	0.2	5/10/1999	Primary Sample	Unknown	Columbia	268517.6059	1786851.878	no	Constituent is not a COPC/CPEC. Constituent was never detected in Group 6 groundwater wells
SRE (Area IV AOC)	RD-18	L9902160-008-8260B	8260B	Dibromochloromethane	0.2	µg/L	U	0.2	5/10/1999	Primary Sample	Unknown	Columbia	268517.6059	1786851.878	no	Constituent is not a COPC/CPEC. Constituent was never detected in Group 6 groundwater wells
SRE (Area IV AOC)	RD-18	L9902160-008-8260B	8260B	Ethylbenzene	0.2	µg/L	U	0.2	5/10/1999	Primary Sample	Unknown	Columbia	268517.6059	1786851.878	no	Analysis is not within 3 years of the most recent result
SRE (Area IV AOC)	RD-18	L9902160-008-8260B	8260B	m,p-Xylene	0.4	µg/L	U	0.4	5/10/1999	Primary Sample	Unknown	Columbia	268517.6059	1786851.878	no	Analysis is not within 3 years of the most recent result
SRE (Area IV AOC)	RD-18	L9902160-008-8260B	8260B	Methylene chloride	0.4	µg/L	U	0.4	5/10/1999	Primary Sample	Unknown	Columbia	268517.6059	1786851.878	no	Analysis is not within 3 years of the most recent result
SRE (Area IV AOC)	RD-18	L9902160-008-8260B	8260B	o-Xylene	0.2	µg/L	U	0.2	5/10/1999	Primary Sample	Unknown	Columbia	268517.6059	1786851.878	no	Analysis is not within 3 years of the most recent result
SRE (Area IV AOC)	RD-18	L9902160-008-8260B	8260B	Styrene	0.2	µg/L	U	0.2	5/10/1999	Primary Sample	Unknown	Columbia	268517.6059	1786851.878	no	Constituent is not a COPC/CPEC. Constituent was never detected in Group 6 groundwater wells
SRE (Area IV AOC)	RD-18	L9902160-008-8260B	8260B	Tetrachloroethene	0.4	µg/L	U	0.4	5/10/1999	Primary Sample	Unknown	Columbia	268517.6059	1786851.878	no	Analysis is not within 3 years of the most recent result
SRE (Area IV AOC)	RD-18	L9902160-008-8260B	8260B	Toluene	0.3	µg/L	U	0.3	5/10/1999	Primary Sample	Unknown	Columbia	268517.6059	1786851.878	no	Analysis is not within 3 years of the most recent result
SRE (Area IV AOC)	RD-18	L9902160-008-8260B	8260B	trans-1,2-Dichloroethene	0.2	µg/L	U	0.2	5/10/1999	Primary Sample	Unknown	Columbia	268517.6059	1786851.878	no	Analysis is not within 3 years of the most recent result
SRE (Area IV AOC)	RD-18	L9902160-008-8260B	8260B	trans-1,3-Dichloropropene	0.2	µg/L	U	0.2	5/10/1999	Primary Sample	Unknown	Columbia	268517.6059	1786851.878	no	Constituent is not a COPC/CPEC. Constituent was never detected in Group 6 groundwater wells
SRE (Area IV AOC)	RD-18	L9902160-008-8260B	8260B	Trichloroethene	0.4	µg/L	U	0.4	5/10/1999	Primary Sample	Unknown	Columbia	268517.6059	1786851.878	no	Analysis is not within 3 years of the most recent result
SRE (Area IV AOC)	RD-18	L9902160-008-8260B	8260B	Trichlorofluoromethane	0.2	µg/L	U	0.2	5/10/1999	Primary Sample	Unknown	Columbia	268517.6059	1786851.878	no	Constituent is not a COPC/CPEC. Constituent was never detected in Group 6 groundwater wells
SRE (Area IV AOC)	RD-18	L9902160-008-8260B	8260B	Vinyl acetate	2	µg/L	U	2	5/10/1999	Primary Sample	Unknown	Columbia	268517.6059	1786851.878	no	Constituent is not a COPC/CPEC. Constituent was never detected in Group 6 groundwater wells
SRE (Area IV AOC)	RD-18	L9902160-008-8260B	8260B	Vinyl chloride	0.3	µg/L	U	0.3	5/10/1999	Primary Sample	Unknown	Columbia	268517.6059	1786851.878	no	Constituent is not a COPC/CPEC. Constituent was never detected in Group 6 groundwater wells
SRE (Area IV AOC)	RD-18	RD-18	314.0	Perchlorate	0.43	µg/L	U	0.43	2/20/2002	Primary Sample		Del Mar	268517.6059	1786851.878	no	Constituent is not a COPC/CPEC. Constituent was never detected in Group 6 groundwater wells
SRE (Area IV AOC)	RD-18	RD-18	8260B	1,1,1-Trichloroethane	0.13	µg/L	U	0.13	2/20/2002	Primary Sample		Del Mar	268517.6059	1786851.878	no	Analysis is not within 3 years of the most recent result
SRE (Area IV AOC)	RD-18	RD-18	8260B	1,1,2,2-Tetrachloroethane	0.33	µg/L	U	0.33	2/20/2002	Primary Sample		Del Mar	268517.6059	1786851.878	no	Constituent is not a COPC/CPEC. Constituent was never detected in Group 6 groundwater wells
SRE (Area IV AOC)	RD-18	RD-18	8260B	1,1,2-Trichloroethane	0.31	µg/L	U	0.31	2/20/2002	Primary Sample		Del Mar	268517.6059	1786851.878	no	Constituent is not a COPC/CPEC. Constituent was never detected in Group 6 groundwater wells
SRE (Area IV AOC)	RD-18	RD-18	8260B	1,1,2-Trichlorotrifluoroethane	0.32	µg/L	U	0.32	2/20/2002	Primary Sample		Del Mar	268517.6059	1786851.878	no	Analysis is not within 3 years of the most recent result
SRE (Area IV AOC)	RD-18	RD-18	8260B	1,1-Dichloroethane	0.13	µg/L	U	0.13	2/20/2002	Primary Sample		Del Mar	268517.6059	1786851.878	no	Analysis is not within 3 years of the most recent result
SRE (Area IV AOC)	RD-18	RD-18	8260B	1,1-Dichloroethene	0.14	µg/L	U	0.14	2/20/2002	Primary Sample		Del Mar	268517.6059	1786851.878	no	Analysis is not within 3 years of the most recent result
SRE (Area IV AOC)	RD-18	RD-18	8260B	1,2-Dichlorobenzene	0.11	µg/L	U	0.11	2/20/2002	Primary Sample		Del Mar	268517.6059	1786851.878	no	Constituent is not a COPC/CPEC. Constituent was never detected in Group 6 groundwater wells
SRE (Area IV AOC)	RD-18	RD-18	8260B	1,2-Dichloroethane	0.22	µg/L	U	0.22	2/20/2002	Primary Sample		Del Mar	268517.6059	1786851.878	no	Analysis is not within 3 years of the most recent result
SRE (Area IV AOC)	RD-18	RD-18	8260B	1,2-Dichloropropane	0.14	µg/L	U	0.14	2/20/2002	Primary Sample		Del Mar	268517.6059	1786851.878	no	Constituent is not a COPC/CPEC. Constituent was never detected in Group 6 groundwater wells
SRE (Area IV AOC)	RD-18	RD-18	8260B	1,3-Dichlorobenzene	0.1	µg/L	U	0.1	2/20/2002	Primary Sample		Del Mar	268517.6059	1786851.878	no	Constituent is not a COPC/CPEC. Constituent was never detected in Group 6 groundwater wells
SRE (Area IV AOC)	RD-18	RD-18	8260B	1,4-Dichlorobenzene	0.11	µg/L	U	0.11	2/20/2002	Primary Sample		Del Mar	268517.6059	1786851.878	no	Constituent is not a COPC/CPEC. Constituent was never detected in Group 6 groundwater wells
SRE (Area IV AOC)	RD-18	RD-18	8260B	2-Butanone	3.2	µg/L	U	3.2	2/20/2002	Primary Sample		Del Mar	268517.6059	1786851.878	no	Analysis is not within 3 years of the most recent result
SRE (Area IV AOC)	RD-18	RD-18	8260B	2-Hexanone	3.5	µg/L	U	3.5	2/20/2002	Primary Sample		Del Mar	268517.6059	1786851.878	no	Analysis is not within 3 years of the most recent result
SRE (Area IV AOC)	RD-18	RD-18	8260B	4-Methyl-2-pentanone	3.4	µg/L	U	3.4	2/20/2002	Primary Sample		Del Mar	268517.6059	1786851.878	no	Constituent is not a COPC/CPEC. Constituent was never detected in Group 6 groundwater wells
SRE (Area IV AOC)	RD-18	RD-18	8260B	Acetone	5	µg/L	U	5	2/20/2002	Primary Sample		Del Mar	268517.6059	1786851.878	no	Analysis is not within 3 years of the most recent result
SRE (Area IV AOC)	RD-18	RD-18	8260B	Benzene	0.11	µg/L	U	0.11	2/20/2002	Primary Sample		Del Mar	268517.6059	1786851.878	no	Analysis is not within 3 years of the most recent result
SRE (Area IV AOC)	RD-18	RD-18	8260B	Bromodichloromethane	0.2	µg/L	U	0.2	2/20/2002	Primary Sample		Del Mar	268517.6059	1786851.878	no	Constituent is not a COPC/CPEC. Constituent was never detected in Group 6 groundwater wells
SRE (Area IV AOC)	RD-18	RD-18	8260B	Bromoform	0.34	µg/L	U	0.34	2/20/2002	Primary Sample		Del Mar	268517.6059	1786851.878	no	Constituent is not a COPC/CPEC. Constituent was never detected in Group 6 groundwater wells
SRE (Area IV AOC)	RD-18	RD-18	8260B	Bromomethane	0.3	µg/L	U	0.3	2/20/2002	Primary Sample		Del Mar	268517.6059	1786851.878	no	Constituent is not a COPC/CPEC. Constituent was never detected in Group 6 groundwater wells
SRE (Area IV AOC)	RD-18	RD-18	8260B	Carbon disulfide	0.38	µg/L	U	0.38	2/20/2002	Primary Sample		Del Mar	268517.6059	1786851.878	no	Analysis is not within 3 years of the most recent result
SRE (Area IV AOC)	RD-18	RD-18	8260B	Carbon tetrachloride	0.15	µg/L	U	0.15	2/20/2002	Primary Sample		Del Mar	268517.6059	1786851.878	no	Constituent is not a COPC/CPEC. Constituent was never detected in Group 6 groundwater wells
SRE (Area IV AOC)	RD-18	RD-18	8260B	Chlorobenzene	0.085	µg/L	U	0.085	2/20/2002	Primary Sample		Del Mar	268517.6059	1786851.878	no	Constituent is not a COPC/CPEC. Constituent was never detected in Group 6 groundwater wells
SRE (Area IV AOC)	RD-18	RD-18	8260B	Chloroethane	0.33	µg/L	U	0.33	2/20/2002	Primary Sample		Del Mar	268517.6059	1786851.878	no	Constituent is not a COPC/CPEC. Constituent was never detected in Group 6 groundwater wells
SRE (Area IV AOC)	RD-18	RD-18	8260B	Chloroform	0.19	µg/L	U	0.19	2/20/2002	Primary Sample		Del Mar	268517.6059	1786851.878	no	Constituent is not a COPC/CPEC. Constituent was never detected in Group 6 groundwater wells
SRE (Area IV AOC)	RD-18	RD-18	8260B	Chloromethane	0.27	µg/L	U	0.27	2/20/2002	Primary Sample		Del Mar	268517.6059	1786851.878	no	Analysis is not within 3 years of the most recent result
SRE (Area IV AOC)	RD-18	RD-18	8260B	cis-1,2-Dichloroethene	0.14	µg/L	U	0.14	2/20/2002	Primary Sample		Del Mar	268517.6059	1786851.878	no	Analysis is not within 3 years of the most recent result
SRE (Area IV AOC)	RD-18	RD-18	8260B	cis-1,3-Dichloropropene	0.11	µg/L	U	0.11	2/20/2002	Primary Sample		Del Mar	268517.6059	1786851.878	no	Constituent is not a COPC/CPEC. Constituent was never detected in Group 6 groundwater wells
SRE (Area IV AOC)	RD-18	RD-18	8260B	Dibromochloromethane	0.18	µg/L	U	0.18	2/20/2002	Primary Sample		Del Mar	268517.6059	1786851.878	no	Constituent is not a COPC/CPEC. Constituent was never detected in Group 6 groundwater wells
SRE (Area IV AOC)	RD-18	RD-18	8260B	Ethylbenzene	0.18	µg/L	U	0.18	2/20/2002	Primary Sample		Del Mar	268517.6059	1786851.878	no	Analysis is not within 3 years of the most recent result

SWMU/AOC	Well Identification	Sample Identification	Analytical Method	Analyte	Concentration	Units	Project Qualifier	Detection Limit	Collection Date	Sample Type	SDG Number	Analytical Laboratory	Northings	Eastings	Included in Risk Assessment	Rationale for Risk Exclusion
SRE (Area IV AOC)	RD-18	RD-18	8260B	m,p-Xylene	0.69	µg/L	U	0.69	2/20/2002	Primary Sample		Del Mar	268517.6059	1786851.878	no	Analysis is not within 3 years of the most recent result
SRE (Area IV AOC)	RD-18	RD-18	8260B	Methylene chloride	0.22	µg/L	U	0.22	2/20/2002	Primary Sample		Del Mar	268517.6059	1786851.878	no	Analysis is not within 3 years of the most recent result
SRE (Area IV AOC)	RD-18	RD-18	8260B	o-Xylene	0.14	µg/L	U	0.14	2/20/2002	Primary Sample		Del Mar	268517.6059	1786851.878	no	Analysis is not within 3 years of the most recent result
SRE (Area IV AOC)	RD-18	RD-18	8260B	Tetrachloroethene	0.16	µg/L	U	0.16	2/20/2002	Primary Sample		Del Mar	268517.6059	1786851.878	no	Analysis is not within 3 years of the most recent result
SRE (Area IV AOC)	RD-18	RD-18	8260B	Toluene	0.093	µg/L	U	0.093	2/20/2002	Primary Sample		Del Mar	268517.6059	1786851.878	no	Analysis is not within 3 years of the most recent result
SRE (Area IV AOC)	RD-18	RD-18	8260B	trans-1,2-Dichloroethene	0.11	µg/L	U	0.11	2/20/2002	Primary Sample		Del Mar	268517.6059	1786851.878	no	Analysis is not within 3 years of the most recent result
SRE (Area IV AOC)	RD-18	RD-18	8260B	trans-1,3-Dichloropropene	0.19	µg/L	U	0.19	2/20/2002	Primary Sample		Del Mar	268517.6059	1786851.878	no	Constituent is not a COPC/CPEC. Constituent was never detected in Group 6 groundwater wells
SRE (Area IV AOC)	RD-18	RD-18	8260B	Trichloroethene	0.14	µg/L	U	0.14	2/20/2002	Primary Sample		Del Mar	268517.6059	1786851.878	no	Analysis is not within 3 years of the most recent result
SRE (Area IV AOC)	RD-18	RD-18	8260B	Trichlorofluoromethane	0.17	µg/L	U	0.17	2/20/2002	Primary Sample		Del Mar	268517.6059	1786851.878	no	Constituent is not a COPC/CPEC. Constituent was never detected in Group 6 groundwater wells
SRE (Area IV AOC)	RD-18	RD-18	8260B	Vinyl chloride	0.21	µg/L	U	0.21	2/20/2002	Primary Sample		Del Mar	268517.6059	1786851.878	no	Constituent is not a COPC/CPEC. Constituent was never detected in Group 6 groundwater wells
SRE (Area IV AOC)	RD-18	RD-18 (11/4/1993)	3510C	Endrin	0.05	µg/L	U	0.05	11/4/1993	Primary Sample	Unknown		268517.6059	1786851.878	no	Constituent is not a COPC/CPEC. Constituent was never detected in Group 6 groundwater wells
SRE (Area IV AOC)	RD-18	RD-18 (11/4/1993)	3510C	Lindane (gamma-BHC)	0.04	µg/L	U	0.04	11/4/1993	Primary Sample	Unknown		268517.6059	1786851.878	no	Constituent is not a COPC/CPEC. Constituent was never detected in Group 6 groundwater wells
SRE (Area IV AOC)	RD-18	RD-18 (11/4/1993)	3510C	Methoxychlor	0.05	µg/L	U	0.05	11/4/1993	Primary Sample	Unknown		268517.6059	1786851.878	no	Constituent is not a COPC/CPEC. Constituent was never detected in Group 6 groundwater wells
SRE (Area IV AOC)	RD-18	RD-18 (11/4/1993)	3510C	Toxaphene	0.5	µg/L	U	0.5	11/4/1993	Primary Sample	Unknown		268517.6059	1786851.878	no	Constituent is not a COPC/CPEC. Constituent was never detected in Group 6 groundwater wells
SRE (Area IV AOC)	RD-18	RD-18 (11/4/1993)	8151A	2,4,5-TP (Silvex)	0.1	µg/L	U	0.1	11/4/1993	Primary Sample	Unknown		268517.6059	1786851.878	no	Constituent is not a COPC/CPEC. Constituent was never detected in Group 6 groundwater wells
SRE (Area IV AOC)	RD-18	RD-18 (11/4/1993)	8151A	2,4-D	0.5	mg/L	U	0.5	11/4/1993	Primary Sample	Unknown		268517.6059	1786851.878	no	Constituent is not a COPC/CPEC. Constituent was never detected in Group 6 groundwater wells
SRE (Area IV AOC)	RD-18	RD-18 (11/4/1993)	9060	Total Organic Carbon	0.91	mg/L			11/4/1993	Primary Sample	Unknown		268517.6059	1786851.878	yes	
SRE (Area IV AOC)	RD-18	RD-18 (11/4/1993)	UNKNOWN	Coliform bacteria	2	MPN/100	U	2	11/4/1993	Primary Sample	Unknown		268517.6059	1786851.878	no	General parameters and radionuclides not included in risk assessment
SRE (Area IV AOC)	RD-18	RD-18 (11/4/1993)	UNKNOWN	pH	7.4	pH			11/4/1993	Primary Sample	Unknown		268517.6059	1786851.878	yes	
SRE (Area IV AOC)	RD-18	RD-18 (11/4/1993)	UNKNOWN	Specific conductivity	600	umhos/cm			11/4/1993	Primary Sample	Unknown		268517.6059	1786851.878	no	General parameters and radionuclides not included in risk assessment
SRE (Area IV AOC)	RD-18	RD-18 (11/4/1993)	UNKNOWN	Total Organic Halogens	0.02	µg/L	U	0.02	11/4/1993	Primary Sample	Unknown		268517.6059	1786851.878	yes	
SRE (Area IV AOC)	RD-18	RD-18 (11/5/2000)	8260	1,4-Dioxane	20	µg/L	U	20	11/5/2000	Primary Sample	Unknown	Babcock	268517.6059	1786851.878	no	Constituent is not a COPC/CPEC. Constituent was never detected in Group 6 groundwater wells
SRE (Area IV AOC)	RD-18	RD-18 (2/17/1999)	314.0	Perchlorate	4	µg/L	U	4	2/17/1999	Primary Sample		Babcock	268517.6059	1786851.878	no	Constituent is not a COPC/CPEC. Constituent was never detected in Group 6 groundwater wells
SRE (Area IV AOC)	RD-18	RD-18 (2/5/1996)	8260	1,4-Dioxane	500	µg/L	U	500	2/5/1996	Primary Sample	Unknown	BCA-Glen	268517.6059	1786851.878	no	Constituent is not a COPC/CPEC. Constituent was never detected in Group 6 groundwater wells
SRE (Area IV AOC)	RD-18	RD-18 (2/5/1996)-FD	8260	1,4-Dioxane	500	µg/L	U	500	2/5/1996	Field Duplicate	Unknown	BCA-Glen	268517.6059	1786851.878	no	Constituent is not a COPC/CPEC. Constituent was never detected in Group 6 groundwater wells
SRE (Area IV AOC)	RD-18	RD-18 (2/6/1997)	8260	1,4-Dioxane	500	µg/L	U	500	2/6/1997	Primary Sample	Unknown	VOC Anal	268517.6059	1786851.878	no	Constituent is not a COPC/CPEC. Constituent was never detected in Group 6 groundwater wells
SRE (Area IV AOC)	RD-18	RD-18 (2/6/1998)	8260	1,4-Dioxane	20	µg/L	U	20	2/6/1998	Primary Sample	Unknown	VOC Anal	268517.6059	1786851.878	no	Constituent is not a COPC/CPEC. Constituent was never detected in Group 6 groundwater wells
SRE (Area IV AOC)	RD-18	RD-18 (2/8/2000)	314.0	Perchlorate	4	µg/L	U	4	2/8/2000	Primary Sample		Babcock	268517.6059	1786851.878	no	Constituent is not a COPC/CPEC. Constituent was never detected in Group 6 groundwater wells
SRE (Area IV AOC)	RD-18	RD-18 (2/9/2001)	314.0	Perchlorate	1	µg/L	U	1	2/9/2001	Primary Sample		Babcock	268517.6059	1786851.878	no	Constituent is not a COPC/CPEC. Constituent was never detected in Group 6 groundwater wells
SRE (Area IV AOC)	RD-18	RD-18 (2/9/2001)	8260B	1,4-Dioxane	20	µg/L	U	20	2/9/2001	Primary Sample	Unknown	Babcock	268517.6059	1786851.878	no	Constituent is not a COPC/CPEC. Constituent was never detected in Group 6 groundwater wells
SRE (Area IV AOC)	RD-18	RD-18 (3/17/1993)	3510C	Endrin	0.05	µg/L	U	0.05	3/17/1993	Primary Sample	Unknown	BCA-Glen	268517.6059	1786851.878	no	Constituent is not a COPC/CPEC. Constituent was never detected in Group 6 groundwater wells
SRE (Area IV AOC)	RD-18	RD-18 (3/17/1993)	3510C	Lindane (gamma-BHC)	0.04	µg/L	U	0.04	3/17/1993	Primary Sample	Unknown	BCA-Glen	268517.6059	1786851.878	no	Constituent is not a COPC/CPEC. Constituent was never detected in Group 6 groundwater wells
SRE (Area IV AOC)	RD-18	RD-18 (3/17/1993)	3510C	Methoxychlor	0.05	µg/L	U	0.05	3/17/1993	Primary Sample	Unknown	BCA-Glen	268517.6059	1786851.878	no	Constituent is not a COPC/CPEC. Constituent was never detected in Group 6 groundwater wells
SRE (Area IV AOC)	RD-18	RD-18 (3/17/1993)	3510C	Toxaphene	0.5	µg/L	U	0.5	3/17/1993	Primary Sample	Unknown	BCA-Glen	268517.6059	1786851.878	no	Constituent is not a COPC/CPEC. Constituent was never detected in Group 6 groundwater wells
SRE (Area IV AOC)	RD-18	RD-18 (3/17/1993)	8151A	2,4,5-TP (Silvex)	0.1	µg/L	U	0.1	3/17/1993	Primary Sample	Unknown	BCA-Glen	268517.6059	1786851.878	no	Constituent is not a COPC/CPEC. Constituent was never detected in Group 6 groundwater wells
SRE (Area IV AOC)	RD-18	RD-18 (3/17/1993)	8151A	2,4-D	0.5	mg/L	U	0.5	3/17/1993	Primary Sample	Unknown	BCA-Glen	268517.6059	1786851.878	no	Constituent is not a COPC/CPEC. Constituent was never detected in Group 6 groundwater wells
SRE (Area IV AOC)	RD-18	RD-18 (3/17/1993)	8240	1,2,4,5-Tetrachlorobenzene	10	µg/L	U	10	3/17/1993	Primary Sample	Unknown	BCA-Glen	268517.6059	1786851.878	no	Constituent is not a COPC/CPEC. Constituent was never detected in Group 6 groundwater wells
SRE (Area IV AOC)	RD-18	RD-18 (3/17/1993)	8240	1,4-Dioxane	500	µg/L	U	500	3/17/1993	Primary Sample	Unknown	BCA-Glen	268517.6059	1786851.878	no	Constituent is not a COPC/CPEC. Constituent was never detected in Group 6 groundwater wells
SRE (Area IV AOC)	RD-18	RD-18 (3/17/1993)	8270	N-Nitrosodi-n-butylamine	10	µg/L	U	10	3/17/1993	Primary Sample	Unknown	BCA-Glen	268517.6059	1786851.878	no	Constituent is not a COPC/CPEC. Constituent was never detected in Group 6 groundwater wells
SRE (Area IV AOC)	RD-18	RD-18 (3/17/1993)	8270	N-Nitrosomethylethylamine	10	µg/L	U	10	3/17/1993	Primary Sample	Unknown	BCA-Glen	268517.6059	1786851.878	no	Constituent is not a COPC/CPEC. Constituent was never detected in Group 6 groundwater wells
SRE (Area IV AOC)	RD-18	RD-18 (3/17/1993)	8270	N-Nitrosomorpholine	10	µg/L	U	10	3/17/1993	Primary Sample	Unknown	BCA-Glen	268517.6059	1786851.878	no	Constituent is not a COPC/CPEC. Constituent was never detected in Group 6 groundwater wells
SRE (Area IV AOC)	RD-18	RD-18 (3/17/1993)	8270	N-Nitrosopiperidine	10	µg/L	U	10	3/17/1993	Primary Sample	Unknown	BCA-Glen	268517.6059	1786851.878	no	Constituent is not a COPC/CPEC. Constituent was never detected in Group 6 groundwater wells
SRE (Area IV AOC)	RD-18	RD-18 (3/17/1993)	8270	N-Nitrosopyrrolidine	10	µg/L	U	10	3/17/1993	Primary Sample	Unknown	BCA-Glen	268517.6059	1786851.878	no	Constituent is not a COPC/CPEC. Constituent was never detected in Group 6 groundwater wells
SRE (Area IV AOC)	RD-18	RD-18 (3/17/1993)	8270C	1,3-Dinitrobenzene	10	µg/L	U	10	3/17/1993	Primary Sample	Unknown	BCA-Glen	268517.6059	1786851.878	no	Constituent is not a COPC/CPEC. Constituent was never detected in Group 6 groundwater wells
SRE (Area IV AOC)	RD-18	RD-18 (3/17/1993)	9060	Total Organic Carbon	7.2	mg/L			3/17/1993	Primary Sample	Unknown	BCA-Glen	268517.6059	1786851.878	yes	
SRE (Area IV AOC)	RD-18	RD-18 (3/17/1993)	Inorganics	Sulfide-Dissolved	3	mg/L	U	3	3/17/1993	Primary Sample	Unknown	BCA-Glen	268517.6059	1786851.878	no	Constituent is not a COPC/CPEC. Constituent was never detected in Group 6 groundwater wells
SRE (Area IV AOC)	RD-18	RD-18 (3/17/1993)	Metals	Antimony-Dissolved	60	µg/L	U	60	3/17/1993	Primary Sample	Unknown	BCA-Glen	268517.6059	1786851.878	no	Not site related; reflect naturally occuring levels; see Appendix B
SRE (Area IV AOC)	RD-18	RD-18 (3/17/1993)	Metals	Arsenic-Dissolved	2	µg/L	U	2	3/17/1993	Primary Sample	Unknown	BCA-Glen	268517.6059	1786851.878	no	Not site related; reflect naturally occuring levels; see Appendix B
SRE (Area IV AOC)	RD-18	RD-18 (3/17/1993)	Metals	Barium-Dissolved	63	µg/L			3/17/1993	Primary Sample	Unknown	BCA-Glen	268517.6059	1786851.878	no	Not site related; reflect naturally occuring levels; see Appendix B
SRE (Area IV AOC)	RD-18	RD-18 (3/17/1993)	Metals	Beryllium-Dissolved	2	µg/L	U	2	3/17/1993	Primary Sample	Unknown	BCA-Glen	268517.6059	1786851.878	no	Not site related; reflect naturally occuring levels; see Appendix B
SRE (Area IV AOC)	RD-18	RD-18 (3/17/1993)	Metals	Cadmium-Dissolved	1	µg/L	U	1	3/17/1993	Primary Sample	Unknown	BCA-Glen	268517.6059	1786851.878	no	Not site related; reflect naturally occuring levels; see Appendix B
SRE (Area IV AOC)	RD-18	RD-18 (3/17/1993)	Metals	Chromium-Dissolved	5	µg/L	U	5	3/17/1993	Primary Sample	Unknown	BCA-Glen	268517.6059	1786851.878	no	Not site related; reflect naturally occuring levels; see Appendix B
SRE (Area IV AOC)	RD-18	RD-18 (3/17/1993)	Metals	Cobalt-Dissolved	40	µg/L	U	40	3/17/1993	Primary Sample	Unknown	BCA-Glen	268517.6059	1786851.878	no	Not site related; reflect naturally occuring levels; see Appendix B
SRE (Area IV AOC)	RD-18	RD-18 (3/17/1993)	Metals	Copper-Dissolved	20	µg/L	U	20	3/17/1993	Primary Sample	Unknown	BCA-Glen	268517.6059	1786851.878	no	Elevated DL in early data; not considered representative
SRE (Area IV AOC)	RD-18	RD-18 (3/17/1993)	Metals	Lead-Dissolved	2.9	µg/L			3/17/1993	Primary Sample	Unknown	BCA-Glen	268517.6059	1786851.878	no	Not site related; reflect naturally occuring levels; see Appendix B
SRE (Area IV AOC)	RD-18	RD-18 (3/17/1993)	Metals	Mercury-Dissolved	0.5	µg/L	U	0.5	3/17/1993	Primary Sample	Unknown	BCA-Glen	268517.6059	1786851.878	no	Not site related; reflect naturally occuring levels; see Appendix B
SRE (Area IV AOC)	RD-18	RD-18 (3/17/1993)	Metals	Nickel-Dissolved	40	µg/L	U	40	3/17/1993	Primary Sample	Unknown	BCA-Glen	268517.6059	1786851.878	no	Not site related; reflect naturally occuring levels; see Appendix B
SRE (Area IV AOC)	RD-18	RD-18 (3/17/1993)	Metals	Selenium-Dissolved	4	µg/L	U	4	3/17/1993	Primary Sample	Unknown	BCA-Glen	268517.6059	1786851.878	no	Not site related; reflect naturally occuring levels; see Appendix B
SRE (Area IV AOC)	RD-18	RD-18 (3/17/1993)	Metals	Silver-Dissolved	10	µg/L	U	10	3/17/1993	Primary Sample	Unknown	BCA-Glen	268517.6059	1786851.878	no	Not site related; reflect naturally occuring levels; see Appendix B
SRE (Area IV AOC)	RD-18	RD-18 (3/17/1993)	Metals	Thallium-Dissolved	400	µg/L	U	400	3/17/1993	Primary Sample	Unknown	BCA-Glen	268517.6059	1786851.878	no	Elevated DL in early data; not considered representative
SRE (Area IV AOC)	RD-18	RD-18 (3/17/1993)	Metals	Tin-Dissolved	500	µg/L	U	500	3/17/1993	Primary Sample	Unknown	BCA-Glen	268517.6059	1786851.878	no	Not site related; reflect naturally occuring levels; see Appendix B
SRE (Area IV AOC)	RD-18	RD-18 (3/17/1993)	Metals	Vanadium-Dissolved	40	µg/L	U	40	3/17/1993	Primary Sample	Unknown	BCA-Glen	268517.6059	1786851.878	no	Not site related; reflect naturally occuring levels; see Appendix B
SRE (Area IV AOC)	RD-18	RD-18 (3/17/1993)	Metals	Zinc-Dissolved	2900	µg/L			3/17/1993	Primary Sample	Unknown	BCA-Glen	268517.6059	1786851.878	no	Not site related; reflect naturally occuring levels; see Appendix B
SRE (Area IV AOC)	RD-18	RD-18 (3/17/1993)	UNKNOWN	1,4-Naphthoquinone	10	µg/L	U	10	3/17/1993	Primary Sample	Unknown	BCA-Glen	268517.6059	1786851.878	no	Constituent is not a COPC/CPEC. Constituent was never detected in Group 6 groundwater wells
SRE (Area IV AOC)	RD-18	RD-18 (3/17/1993)	UNKNOWN	2,3,4,6-Tetrachlorophenol	50	µg/L	U	50	3/17/1993	Primary Sample	Unknown	BCA-Glen	268517.6059	1786851.878	no	Constituent is not a COPC/CPEC. Constituent was never detected in Group 6 groundwater wells
SRE (Area IV AOC)	RD-18	RD-18 (3/17/1993)	UNKNOWN	2-Methylnaphthalene	10	µg/L	U	10	3/17/1993	Primary Sample	Unknown	BCA-Glen	268517.6059	1786851.878	yes	
SRE (Area IV AOC)	RD-18	RD-18 (3/17/1993)	UNKNOWN	2-Methylphenol	10	µg/L	U	10	3/17/1993	Primary Sample	Unknown	BCA-Glen	268517.6059	1786851.878	no	Constituent is not a COPC/CPEC. Constituent was never detected in Group 6 groundwater wells
SRE (Area IV AOC)	RD-18	RD-18 (3/17/1993)	UNKNOWN	2-Nitroaniline	50	µg/L	U	50	3/17/1993	Primary Sample	Unknown	BCA-Glen	268517.6059	1786851.878	no	Constituent is not a COPC/CPEC. Constituent was never detected in Group 6 groundwater wells
SRE (Area IV AOC)	RD-18	RD-18 (3/17/1993)	UNKNOWN	3- and 4-Methylphenol coelution	10	µg/L	U	10	3/17/1993	Primary Sample	Unknown	BCA-Glen	268517.6059	1786851.878	no	Constituent is not a COPC/CPEC. Constituent was never detected in Group 6 groundwater wells
SRE (Area IV AOC)	RD-18	RD-18 (3/17/1993)	UNKNOWN	3-Methylcholanthrene	10	µg/L	U	10	3/17/1993	Primary Sample	Unknown	BCA-Glen	268517.6059	1786851.878	no	Constituent is not a COPC/CPEC. Constituent was never detected in Group 6 groundwater wells
SRE (Area IV AOC)	RD-18	RD-18 (3/17/1993)	UNKNOWN	3-Nitroaniline	50	µg/L	U	50	3/17/1993	Primary Sample	Unknown	BCA-Glen	268517.6059	1786851.878	no	Constituent is not a COPC/CPEC. Constituent was never detected in Group 6 groundwater wells
SRE (Area IV AOC)	RD-18	RD-18 (3/17/1993)	UNKNOWN	4-Aminobiphenyl	10	µg/L	U	10	3/17/1993	Primary Sample	Unknown	BCA-Glen	268517.6059	1786851.878	no	Constituent is not a COPC/CPEC. Constituent was never detected in Group 6 groundwater wells
SRE (Area IV AOC)	RD-18	RD-18 (3/17/1993)	UNKNOWN	4-Chloroaniline	10	µg/L	U	10	3/17/1993	Primary Sample	Unknown	BCA-Glen	268517.6059	1786851.878	no	Constituent is not a COPC/CPEC. Constituent was never detected in Group 6 groundwater wells
SRE (Area IV AOC)	RD-18	RD-18 (3/17/1993)	UNKNOWN	4-Nitroaniline	50	µg/L	U	50	3/17/1993	Primary Sample	Unknown	BCA-Glen	268517.6059	1786851.878	no	Constituent is not a COPC/CPEC. Constituent was never detected in Group 6 groundwater wells
SRE (Area IV AOC)	RD-18	RD-18 (3/17/1993)	UNKNOWN	4-Nitroquinoline-1-oxide		µg/L	U		3/17/1993	Primary Sample	Unknown	BCA-Glen	268517.6059	1786851.878	no	Constituent is not a COPC/CPEC. Constituent was never detected in Group 6 groundwater wells
SRE (Area IV AOC)	RD-18	RD-18 (3/17/1993)	UNKNOWN	5-Nitro-o-toluidine	10	µg/L	U	10	3/17/1993	Primary Sample	Unknown	BCA-Glen	268517.6059	1786851.878	no	Constituent is not a COPC/CPEC. Constituent was never detected in Group 6 groundwater wells

SWMU/AOC	Well Identification	Sample Identification	Analytical Method	Analyte	Concentration	Units	Project Qualifier	Detection Limit	Collection Date	Sample Type	SDG Number	Analytical Laboratory	Northings	Eastings	Included in Risk Assessment	Rationale for Risk Exclusion
SRE (Area IV AOC)	RD-18	RD-18 (3/17/1993)	UNKNOWN	7,12-Dimethylbenz(a)anthracene	10	µg/L	U	10	3/17/1993	Primary Sample	Unknown	BCA-Glen	268517.6059	1786851.878	no	Constituent is not a COPC/CPEC. Constituent was never detected in Group 6 groundwater wells
SRE (Area IV AOC)	RD-18	RD-18 (3/17/1993)	UNKNOWN	Acetamidofluorene	100	µg/L	U	100	3/17/1993	Primary Sample	Unknown	BCA-Glen	268517.6059	1786851.878	no	Constituent is not a COPC/CPEC. Constituent was never detected in Group 6 groundwater wells
SRE (Area IV AOC)	RD-18	RD-18 (3/17/1993)	UNKNOWN	Acetophenone	10	µg/L	U	10	3/17/1993	Primary Sample	Unknown	BCA-Glen	268517.6059	1786851.878	no	Constituent is not a COPC/CPEC. Constituent was never detected in Group 6 groundwater wells
SRE (Area IV AOC)	RD-18	RD-18 (3/17/1993)	UNKNOWN	alpha-Naphthylamine	10	µg/L	U	10	3/17/1993	Primary Sample	Unknown	BCA-Glen	268517.6059	1786851.878	no	Constituent is not a COPC/CPEC. Constituent was never detected in Group 6 groundwater wells
SRE (Area IV AOC)	RD-18	RD-18 (3/17/1993)	UNKNOWN	alpha-Picoline	10	µg/L	U	10	3/17/1993	Primary Sample	Unknown	BCA-Glen	268517.6059	1786851.878	no	Constituent is not a COPC/CPEC. Constituent was never detected in Group 6 groundwater wells
SRE (Area IV AOC)	RD-18	RD-18 (3/17/1993)	UNKNOWN	Aniline	10	µg/L	U	10	3/17/1993	Primary Sample	Unknown	BCA-Glen	268517.6059	1786851.878	no	Constituent is not a COPC/CPEC. Constituent was never detected in Group 6 groundwater wells
SRE (Area IV AOC)	RD-18	RD-18 (3/17/1993)	UNKNOWN	Aramite	10	µg/L	U	10	3/17/1993	Primary Sample	Unknown	BCA-Glen	268517.6059	1786851.878	no	Constituent is not a COPC/CPEC. Constituent was never detected in Group 6 groundwater wells
SRE (Area IV AOC)	RD-18	RD-18 (3/17/1993)	UNKNOWN	beta-Naphthylamine	10	µg/L	U	10	3/17/1993	Primary Sample	Unknown	BCA-Glen	268517.6059	1786851.878	no	Constituent is not a COPC/CPEC. Constituent was never detected in Group 6 groundwater wells
SRE (Area IV AOC)	RD-18	RD-18 (3/17/1993)	UNKNOWN	Coliform bacteria	2	MPN/100	U	2	3/17/1993	Primary Sample	Unknown	BCA-Glen	268517.6059	1786851.878	no	General parameters and radionuclides not included in risk assessment
SRE (Area IV AOC)	RD-18	RD-18 (3/17/1993)	UNKNOWN	Dibenzofuran	10	µg/L	U	10	3/17/1993	Primary Sample	Unknown	BCA-Glen	268517.6059	1786851.878	yes	
SRE (Area IV AOC)	RD-18	RD-18 (3/17/1993)	UNKNOWN	Dimethoate		µg/L	U		3/17/1993	Primary Sample	Unknown	BCA-Glen	268517.6059	1786851.878	no	Constituent is not a COPC/CPEC. Constituent was never detected in Group 6 groundwater wells
SRE (Area IV AOC)	RD-18	RD-18 (3/17/1993)	UNKNOWN	Diphenylamine	10	µg/L	U	10	3/17/1993	Primary Sample	Unknown	BCA-Glen	268517.6059	1786851.878	no	Constituent is not a COPC/CPEC. Constituent was never detected in Group 6 groundwater wells
SRE (Area IV AOC)	RD-18	RD-18 (3/17/1993)	UNKNOWN	Disulfoton	50	µg/L	U	50	3/17/1993	Primary Sample	Unknown	BCA-Glen	268517.6059	1786851.878	no	Constituent is not a COPC/CPEC. Constituent was never detected in Group 6 groundwater wells
SRE (Area IV AOC)	RD-18	RD-18 (3/17/1993)	UNKNOWN	Ethyl methanesulfonate	10	µg/L	U	10	3/17/1993	Primary Sample	Unknown	BCA-Glen	268517.6059	1786851.878	no	Constituent is not a COPC/CPEC. Constituent was never detected in Group 6 groundwater wells
SRE (Area IV AOC)	RD-18	RD-18 (3/17/1993)	UNKNOWN	Famphur		µg/L	U		3/17/1993	Primary Sample	Unknown	BCA-Glen	268517.6059	1786851.878	no	Constituent is not a COPC/CPEC. Constituent was never detected in Group 6 groundwater wells
SRE (Area IV AOC)	RD-18	RD-18 (3/17/1993)	UNKNOWN	Hexachlorophene		µg/L	U		3/17/1993	Primary Sample	Unknown	BCA-Glen	268517.6059	1786851.878	no	Constituent is not a COPC/CPEC. Constituent was never detected in Group 6 groundwater wells
SRE (Area IV AOC)	RD-18	RD-18 (3/17/1993)	UNKNOWN	Hexachloropropene	10	µg/L	U	10	3/17/1993	Primary Sample	Unknown	BCA-Glen	268517.6059	1786851.878	no	Constituent is not a COPC/CPEC. Constituent was never detected in Group 6 groundwater wells
SRE (Area IV AOC)	RD-18	RD-18 (3/17/1993)	UNKNOWN	Isosafrole	20	µg/L	U	20	3/17/1993	Primary Sample	Unknown	BCA-Glen	268517.6059	1786851.878	no	Constituent is not a COPC/CPEC. Constituent was never detected in Group 6 groundwater wells
SRE (Area IV AOC)	RD-18	RD-18 (3/17/1993)	UNKNOWN	Methapyrilene	10	µg/L	U	10	3/17/1993	Primary Sample	Unknown	BCA-Glen	268517.6059	1786851.878	no	Constituent is not a COPC/CPEC. Constituent was never detected in Group 6 groundwater wells
SRE (Area IV AOC)	RD-18	RD-18 (3/17/1993)	UNKNOWN	Methyl methanesulfonate	10	µg/L	U	10	3/17/1993	Primary Sample	Unknown	BCA-Glen	268517.6059	1786851.878	no	Constituent is not a COPC/CPEC. Constituent was never detected in Group 6 groundwater wells
SRE (Area IV AOC)	RD-18	RD-18 (3/17/1993)	UNKNOWN	Methyl parathion	50	µg/L	U	50	3/17/1993	Primary Sample	Unknown	BCA-Glen	268517.6059	1786851.878	no	Constituent is not a COPC/CPEC. Constituent was never detected in Group 6 groundwater wells
SRE (Area IV AOC)	RD-18	RD-18 (3/17/1993)	UNKNOWN	o-Tolidine	10	µg/L	U	10	3/17/1993	Primary Sample	Unknown	BCA-Glen	268517.6059	1786851.878	no	Constituent is not a COPC/CPEC. Constituent was never detected in Group 6 groundwater wells
SRE (Area IV AOC)	RD-18	RD-18 (3/17/1993)	UNKNOWN	o-Tolidine	10	µg/L	U	10	3/17/1993	Primary Sample	Unknown	BCA-Glen	268517.6059	1786851.878	no	Constituent is not a COPC/CPEC. Constituent was never detected in Group 6 groundwater wells
SRE (Area IV AOC)	RD-18	RD-18 (3/17/1993)	UNKNOWN	Parathion	50	µg/L	U	50	3/17/1993	Primary Sample	Unknown	BCA-Glen	268517.6059	1786851.878	no	Constituent is not a COPC/CPEC. Constituent was never detected in Group 6 groundwater wells
SRE (Area IV AOC)	RD-18	RD-18 (3/17/1993)	UNKNOWN	p-Dimethylaminoazobenzene	10	µg/L	U	10	3/17/1993	Primary Sample	Unknown	BCA-Glen	268517.6059	1786851.878	no	Constituent is not a COPC/CPEC. Constituent was never detected in Group 6 groundwater wells
SRE (Area IV AOC)	RD-18	RD-18 (3/17/1993)	UNKNOWN	Pentachlorobenzene	10	µg/L	U	10	3/17/1993	Primary Sample	Unknown	BCA-Glen	268517.6059	1786851.878	no	Constituent is not a COPC/CPEC. Constituent was never detected in Group 6 groundwater wells
SRE (Area IV AOC)	RD-18	RD-18 (3/17/1993)	UNKNOWN	Pentachloroethane	10	µg/L	U	10	3/17/1993	Primary Sample	Unknown	BCA-Glen	268517.6059	1786851.878	no	Constituent is not a COPC/CPEC. Constituent was never detected in Group 6 groundwater wells
SRE (Area IV AOC)	RD-18	RD-18 (3/17/1993)	UNKNOWN	Pentachloronitrobenzene	50	µg/L	U	50	3/17/1993	Primary Sample	Unknown	BCA-Glen	268517.6059	1786851.878	no	Constituent is not a COPC/CPEC. Constituent was never detected in Group 6 groundwater wells
SRE (Area IV AOC)	RD-18	RD-18 (3/17/1993)	UNKNOWN	pH	7.5	pH			3/17/1993	Primary Sample	Unknown	BCA-Glen	268517.6059	1786851.878	yes	
SRE (Area IV AOC)	RD-18	RD-18 (3/17/1993)	UNKNOWN	Phenacetin	10	µg/L	U	10	3/17/1993	Primary Sample	Unknown	BCA-Glen	268517.6059	1786851.878	no	Constituent is not a COPC/CPEC. Constituent was never detected in Group 6 groundwater wells
SRE (Area IV AOC)	RD-18	RD-18 (3/17/1993)	UNKNOWN	Phentermine	10	µg/L	U	10	3/17/1993	Primary Sample	Unknown	BCA-Glen	268517.6059	1786851.878	no	Constituent is not a COPC/CPEC. Constituent was never detected in Group 6 groundwater wells
SRE (Area IV AOC)	RD-18	RD-18 (3/17/1993)	UNKNOWN	Phorate	100	µg/L	U	100	3/17/1993	Primary Sample	Unknown	BCA-Glen	268517.6059	1786851.878	no	Constituent is not a COPC/CPEC. Constituent was never detected in Group 6 groundwater wells
SRE (Area IV AOC)	RD-18	RD-18 (3/17/1993)	UNKNOWN	p-Phenylenediamine		µg/L	U		3/17/1993	Primary Sample	Unknown	BCA-Glen	268517.6059	1786851.878	no	Constituent is not a COPC/CPEC. Constituent was never detected in Group 6 groundwater wells
SRE (Area IV AOC)	RD-18	RD-18 (3/17/1993)	UNKNOWN	Pronamide	10	µg/L	U	10	3/17/1993	Primary Sample	Unknown	BCA-Glen	268517.6059	1786851.878	no	Constituent is not a COPC/CPEC. Constituent was never detected in Group 6 groundwater wells
SRE (Area IV AOC)	RD-18	RD-18 (3/17/1993)	UNKNOWN	Pyridine	20	µg/L	U	20	3/17/1993	Primary Sample	Unknown	BCA-Glen	268517.6059	1786851.878	no	Constituent is not a COPC/CPEC. Constituent was never detected in Group 6 groundwater wells
SRE (Area IV AOC)	RD-18	RD-18 (3/17/1993)	UNKNOWN	Safrole	10	µg/L	U	10	3/17/1993	Primary Sample	Unknown	BCA-Glen	268517.6059	1786851.878	no	Constituent is not a COPC/CPEC. Constituent was never detected in Group 6 groundwater wells
SRE (Area IV AOC)	RD-18	RD-18 (3/17/1993)	UNKNOWN	Specific conductivity	570	umhos/cm			3/17/1993	Primary Sample	Unknown	BCA-Glen	268517.6059	1786851.878	no	General parameters and radionuclides not included in risk assessment
SRE (Area IV AOC)	RD-18	RD-18 (3/17/1993)	UNKNOWN	Tetra ethyldithiopyrophosphate	50	µg/L	U	50	3/17/1993	Primary Sample	Unknown	BCA-Glen	268517.6059	1786851.878	no	Constituent is not a COPC/CPEC. Constituent was never detected in Group 6 groundwater wells
SRE (Area IV AOC)	RD-18	RD-18 (3/17/1993)	UNKNOWN	Total Organic Halogens	14.9	µg/L			3/17/1993	Primary Sample	Unknown	BCA-Glen	268517.6059	1786851.878	yes	
SRE (Area IV AOC)	RD-18	RD-18 (3/17/1993)	UNKNOWN	Zinophos	50	µg/L	U	50	3/17/1993	Primary Sample	Unknown	BCA-Glen	268517.6059	1786851.878	no	Constituent is not a COPC/CPEC. Constituent was never detected in Group 6 groundwater wells
SRE (Area IV AOC)	RD-18	RD-18 (3/17/1993)-FD	8240	1,4-Dioxane	500	µg/L	U	500	3/17/1993	Field Duplicate	Unknown	BCA-Glen	268517.6059	1786851.878	no	Constituent is not a COPC/CPEC. Constituent was never detected in Group 6 groundwater wells
SRE (Area IV AOC)	RD-18	RD-18 (5/4/2001)	8260B	1,4-Dioxane	20	µg/L	U	20	5/4/2001	Primary Sample	Unknown	Babcock	268517.6059	1786851.878	no	Constituent is not a COPC/CPEC. Constituent was never detected in Group 6 groundwater wells
SRE (Area IV AOC)	RD-18	RD-18 (5/4/2001)-FD	8260B	1,4-Dioxane	20	µg/L	U	20	5/4/2001	Field Duplicate	Unknown	Babcock	268517.6059	1786851.878	no	Constituent is not a COPC/CPEC. Constituent was never detected in Group 6 groundwater wells
SRE (Area IV AOC)	RD-18	RD-18 (6/8/1993)	3510C	Endrin	0.05	µg/L	U	0.05	6/8/1993	Primary Sample	Unknown		268517.6059	1786851.878	no	Constituent is not a COPC/CPEC. Constituent was never detected in Group 6 groundwater wells
SRE (Area IV AOC)	RD-18	RD-18 (6/8/1993)	3510C	Lindane (gamma-BHC)	0.04	µg/L	U	0.04	6/8/1993	Primary Sample	Unknown		268517.6059	1786851.878	no	Constituent is not a COPC/CPEC. Constituent was never detected in Group 6 groundwater wells
SRE (Area IV AOC)	RD-18	RD-18 (6/8/1993)	3510C	Methoxychlor	0.05	µg/L	U	0.05	6/8/1993	Primary Sample	Unknown		268517.6059	1786851.878	no	Constituent is not a COPC/CPEC. Constituent was never detected in Group 6 groundwater wells
SRE (Area IV AOC)	RD-18	RD-18 (6/8/1993)	3510C	Toxaphene	0.5	µg/L	U	0.5	6/8/1993	Primary Sample	Unknown		268517.6059	1786851.878	no	Constituent is not a COPC/CPEC. Constituent was never detected in Group 6 groundwater wells
SRE (Area IV AOC)	RD-18	RD-18 (6/8/1993)	8151A	2,4,5-TP (Silvex)	0.1	µg/L	U	0.1	6/8/1993	Primary Sample	Unknown		268517.6059	1786851.878	no	Constituent is not a COPC/CPEC. Constituent was never detected in Group 6 groundwater wells
SRE (Area IV AOC)	RD-18	RD-18 (6/8/1993)	8151A	2,4-D	0.5	mg/L	U	0.5	6/8/1993	Primary Sample	Unknown		268517.6059	1786851.878	no	Constituent is not a COPC/CPEC. Constituent was never detected in Group 6 groundwater wells
SRE (Area IV AOC)	RD-18	RD-18 (6/8/1993)	9060	Total Organic Carbon	10	mg/L	U	10	6/8/1993	Primary Sample	Unknown		268517.6059	1786851.878	yes	
SRE (Area IV AOC)	RD-18	RD-18 (6/8/1993)	UNKNOWN	Coliform bacteria	2	MPN/100	U	2	6/8/1993	Primary Sample	Unknown		268517.6059	1786851.878	no	General parameters and radionuclides not included in risk assessment
SRE (Area IV AOC)	RD-18	RD-18 (6/8/1993)	UNKNOWN	pH	7.8	pH			6/8/1993	Primary Sample	Unknown		268517.6059	1786851.878	yes	
SRE (Area IV AOC)	RD-18	RD-18 (6/8/1993)	UNKNOWN	Specific conductivity	585	umhos/cm			6/8/1993	Primary Sample	Unknown		268517.6059	1786851.878	no	General parameters and radionuclides not included in risk assessment
SRE (Area IV AOC)	RD-18	RD-18 (6/8/1993)	UNKNOWN	Total Organic Halogens	0.05	µg/L	U	0.05	6/8/1993	Primary Sample	Unknown		268517.6059	1786851.878	yes	
SRE (Area IV AOC)	RD-18	RD-18 (8/13/1999)	8260	1,4-Dioxane	1000	µg/L	U	1000	8/13/1999	Primary Sample	Unknown	Columbia	268517.6059	1786851.878	no	Constituent is not a COPC/CPEC. Constituent was never detected in Group 6 groundwater wells
SRE (Area IV AOC)	RD-18	RD-18 (8/8/2000)	8260	1,4-Dioxane	20	µg/L	U	20	8/8/2000	Primary Sample	Unknown	Babcock	268517.6059	1786851.878	no	Constituent is not a COPC/CPEC. Constituent was never detected in Group 6 groundwater wells
SRE (Area IV AOC)	RD-18	RD-18 (8/9/1993)	3510C	Endrin	0.05	µg/L	U	0.05	8/9/1993	Primary Sample	Unknown		268517.6059	1786851.878	no	Constituent is not a COPC/CPEC. Constituent was never detected in Group 6 groundwater wells
SRE (Area IV AOC)	RD-18	RD-18 (8/9/1993)	3510C	Lindane (gamma-BHC)	0.04	µg/L	U	0.04	8/9/1993	Primary Sample	Unknown		268517.6059	1786851.878	no	Constituent is not a COPC/CPEC. Constituent was never detected in Group 6 groundwater wells
SRE (Area IV AOC)	RD-18	RD-18 (8/9/1993)	3510C	Methoxychlor	0.05	µg/L	U	0.05	8/9/1993	Primary Sample	Unknown		268517.6059	1786851.878	no	Constituent is not a COPC/CPEC. Constituent was never detected in Group 6 groundwater wells
SRE (Area IV AOC)	RD-18	RD-18 (8/9/1993)	3510C	Toxaphene	0.5	µg/L	U	0.5	8/9/1993	Primary Sample	Unknown		268517.6059	1786851.878	no	Constituent is not a COPC/CPEC. Constituent was never detected in Group 6 groundwater wells
SRE (Area IV AOC)	RD-18	RD-18 (8/9/1993)	8151A	2,4,5-TP (Silvex)	0.1	µg/L	U	0.1	8/9/1993	Primary Sample	Unknown		268517.6059	1786851.878	no	Constituent is not a COPC/CPEC. Constituent was never detected in Group 6 groundwater wells
SRE (Area IV AOC)	RD-18	RD-18 (8/9/1993)	8151A	2,4-D	0.5	mg/L	U	0.5	8/9/1993	Primary Sample	Unknown		268517.6059	1786851.878	no	Constituent is not a COPC/CPEC. Constituent was never detected in Group 6 groundwater wells
SRE (Area IV AOC)	RD-18	RD-18 (8/9/1993)	9060	Total Organic Carbon	0.52	mg/L			8/9/1993	Primary Sample	Unknown		268517.6059	1786851.878	yes	
SRE (Area IV AOC)	RD-18	RD-18 (8/9/1993)	UNKNOWN	Coliform bacteria	2	MPN/100	U	2	8/9/1993	Primary Sample	Unknown		268517.6059	1786851.878	no	General parameters and radionuclides not included in risk assessment
SRE (Area IV AOC)	RD-18	RD-18 (8/9/1993)	UNKNOWN	pH	7.55	pH			8/9/1993	Primary Sample	Unknown		268517.6059	1786851.878	yes	
SRE (Area IV AOC)	RD-18	RD-18 (8/9/1993)	UNKNOWN	Specific conductivity	600	umhos/cm			8/9/1993	Primary Sample	Unknown		268517.6059	1786851.878	no	General parameters and radionuclides not included in risk assessment
SRE (Area IV AOC)	RD-18	RD-18 (8/9/1993)	UNKNOWN	Total Organic Halogens	0.02	µg/L	U	0.02	8/9/1993	Primary Sample	Unknown		268517.6059	1786851.878	yes	
SRE (Area IV AOC)	RD-18	RD-18_020904_01	314.0	Perchlorate	0.8	µg/L	U	0.8	2/9/2004	Primary Sample	INB0582	Del Mar	268517.6059	1786851.878	no	Constituent is not a COPC/CPEC. Constituent was never detected in Group 6 groundwater wells
SRE (Area IV AOC)	RD-18	RD-18_020904_01	8260B	1,1,1-Trichloroethane	0.3	µg/L	U	0.3	2/9/2004	Primary Sample	INB0582	Del Mar	268517.6059	1786851.878	yes	
SRE (Area IV AOC)	RD-18	RD-18_020904_01	8260B	1,1,2,2-Tetrachloroethane	0.24	µg/L	U	0.24	2/9/2004	Primary Sample	INB0582	Del Mar	268517.6059	1786851.878	no	Constituent is not a COPC/CPEC. Constituent was never detected in Group 6 groundwater wells
SRE (Area IV AOC)	RD-18	RD-18_020904_01	8260B	1,1,2-Trichloroethane	0.3	µg/L	U	0.3	2/9/2004	Primary Sample	INB0582	Del Mar	268517.6059	1786851.878	no	Constituent is not a COPC/CPEC. Constituent was never detected in Group 6 groundwater wells
SRE (Area IV AOC)	RD-18	RD-18_020904_01	8260B	1,1,2-Trichlorotrifluoroethane	1.2	µg/L	U	1.2	2/9/2004	Primary Sample	INB0582	Del Mar	268517.6059	1786851.878	yes	
SRE (Area IV AOC)	RD-18	RD-18_020904_01	8260B	1,1-Dichloroethane	0.27	µg/L	U	0.27	2/9/2004	Primary Sample	INB0582	Del Mar	268517.6059	1786851.878	yes	
SRE (Area IV AOC)	RD-18	RD-18_020904_01	8260B	1,1-Dichloroethene	0.32	µg/L	U	0.32	2/9/2004	Primary Sample	INB0582	Del Mar	268517.6059	1786851.878	yes	
SRE (Area IV AOC)	RD-18	RD-18_020904_01	8260B	1,2-Dichlorobenzene	0.32	µg/L	U	0.32	2/9/2004	Primary Sample	INB0582	Del Mar	268517.6059	1786851.878	no	Constituent is not a COPC/CPEC. Constituent was never detected in Group 6 groundwater wells
SRE (Area IV AOC)	RD-18	RD-18_020904_01	8260B	1,2-Dichloroethane	0.28	µg/L	U	0.28	2/9/2004	Primary Sample	INB0582	Del Mar	268517.6059	1786851.878	yes	

SWMU/AOC	Well Identification	Sample Identification	Analytical Method	Analyte	Concentration	Units	Project Qualifier	Detection Limit	Collection Date	Sample Type	SDG Number	Analytical Laboratory	Northings	Eastings	Included in Risk Assessment	Rationale for Risk Exclusion
SRE (Area IV AOC)	RD-18	RD-18_020904_01	8260B	1,2-Dichloropropane	0.35	µg/L	U	0.35	2/9/2004	Primary Sample	INB0582	Del Mar	268517.6059	1786851.878	no	Constituent is not a COPC/CPEC. Constituent was never detected in Group 6 groundwater wells
SRE (Area IV AOC)	RD-18	RD-18_020904_01	8260B	1,3-Dichlorobenzene	0.35	µg/L	U	0.35	2/9/2004	Primary Sample	INB0582	Del Mar	268517.6059	1786851.878	no	Constituent is not a COPC/CPEC. Constituent was never detected in Group 6 groundwater wells
SRE (Area IV AOC)	RD-18	RD-18_020904_01	8260B	1,4-Dichlorobenzene	0.37	µg/L	U	0.37	2/9/2004	Primary Sample	INB0582	Del Mar	268517.6059	1786851.878	no	Constituent is not a COPC/CPEC. Constituent was never detected in Group 6 groundwater wells
SRE (Area IV AOC)	RD-18	RD-18_020904_01	8260B	2-Butanone	3.8	µg/L	U	3.8	2/9/2004	Primary Sample	INB0582	Del Mar	268517.6059	1786851.878	yes	
SRE (Area IV AOC)	RD-18	RD-18_020904_01	8260B	2-Hexanone	2.6	µg/L	U	2.6	2/9/2004	Primary Sample	INB0582	Del Mar	268517.6059	1786851.878	yes	
SRE (Area IV AOC)	RD-18	RD-18_020904_01	8260B	4-Bromofluorobenzene	106	%			2/9/2004	Primary Sample	INB0582	Del Mar	268517.6059	1786851.878	no	Lab surrogate analysis result
SRE (Area IV AOC)	RD-18	RD-18_020904_01	8260B	4-Bromofluorobenzene	110	%			2/9/2004	Primary Sample	INB0582	Del Mar	268517.6059	1786851.878	no	Lab surrogate analysis result
SRE (Area IV AOC)	RD-18	RD-18_020904_01	8260B	4-Methyl-2-pentanone	2.5	µg/L	U	2.5	2/9/2004	Primary Sample	INB0582	Del Mar	268517.6059	1786851.878	no	Constituent is not a COPC/CPEC. Constituent was never detected in Group 6 groundwater wells
SRE (Area IV AOC)	RD-18	RD-18_020904_01	8260B	Acetone	7.8	µg/L	U	7.8	2/9/2004	Primary Sample	INB0582	Del Mar	268517.6059	1786851.878	yes	
SRE (Area IV AOC)	RD-18	RD-18_020904_01	8260B	Benzene	0.28	µg/L	U	0.28	2/9/2004	Primary Sample	INB0582	Del Mar	268517.6059	1786851.878	yes	
SRE (Area IV AOC)	RD-18	RD-18_020904_01	8260B	Bromodichloromethane	0.3	µg/L	U	0.3	2/9/2004	Primary Sample	INB0582	Del Mar	268517.6059	1786851.878	no	Constituent is not a COPC/CPEC. Constituent was never detected in Group 6 groundwater wells
SRE (Area IV AOC)	RD-18	RD-18_020904_01	8260B	Bromoform	0.32	µg/L	U	0.32	2/9/2004	Primary Sample	INB0582	Del Mar	268517.6059	1786851.878	no	Constituent is not a COPC/CPEC. Constituent was never detected in Group 6 groundwater wells
SRE (Area IV AOC)	RD-18	RD-18_020904_01	8260B	Bromomethane	0.34	µg/L	U	0.34	2/9/2004	Primary Sample	INB0582	Del Mar	268517.6059	1786851.878	no	Constituent is not a COPC/CPEC. Constituent was never detected in Group 6 groundwater wells
SRE (Area IV AOC)	RD-18	RD-18_020904_01	8260B	Carbon disulfide	0.48	µg/L	U	0.48	2/9/2004	Primary Sample	INB0582	Del Mar	268517.6059	1786851.878	yes	
SRE (Area IV AOC)	RD-18	RD-18_020904_01	8260B	Carbon tetrachloride	0.28	µg/L	U	0.28	2/9/2004	Primary Sample	INB0582	Del Mar	268517.6059	1786851.878	no	Constituent is not a COPC/CPEC. Constituent was never detected in Group 6 groundwater wells
SRE (Area IV AOC)	RD-18	RD-18_020904_01	8260B	Chlorobenzene	0.36	µg/L	U	0.36	2/9/2004	Primary Sample	INB0582	Del Mar	268517.6059	1786851.878	no	Constituent is not a COPC/CPEC. Constituent was never detected in Group 6 groundwater wells
SRE (Area IV AOC)	RD-18	RD-18_020904_01	8260B	Chloroethane	0.33	µg/L	U	0.33	2/9/2004	Primary Sample	INB0582	Del Mar	268517.6059	1786851.878	no	Constituent is not a COPC/CPEC. Constituent was never detected in Group 6 groundwater wells
SRE (Area IV AOC)	RD-18	RD-18_020904_01	8260B	Chloroform	0.33	µg/L	U	0.33	2/9/2004	Primary Sample	INB0582	Del Mar	268517.6059	1786851.878	no	Constituent is not a COPC/CPEC. Constituent was never detected in Group 6 groundwater wells
SRE (Area IV AOC)	RD-18	RD-18_020904_01	8260B	Chloromethane	0.3	µg/L	U	0.3	2/9/2004	Primary Sample	INB0582	Del Mar	268517.6059	1786851.878	yes	
SRE (Area IV AOC)	RD-18	RD-18_020904_01	8260B	cis-1,2-Dichloroethene	0.32	µg/L	U	0.32	2/9/2004	Primary Sample	INB0582	Del Mar	268517.6059	1786851.878	yes	
SRE (Area IV AOC)	RD-18	RD-18_020904_01	8260B	cis-1,3-Dichloropropene	0.22	µg/L	U	0.22	2/9/2004	Primary Sample	INB0582	Del Mar	268517.6059	1786851.878	no	Constituent is not a COPC/CPEC. Constituent was never detected in Group 6 groundwater wells
SRE (Area IV AOC)	RD-18	RD-18_020904_01	8260B	Dibromochloromethane	0.28	µg/L	U	0.28	2/9/2004	Primary Sample	INB0582	Del Mar	268517.6059	1786851.878	no	Constituent is not a COPC/CPEC. Constituent was never detected in Group 6 groundwater wells
SRE (Area IV AOC)	RD-18	RD-18_020904_01	8260B	Dibromofluoromethane	116	%			2/9/2004	Primary Sample	INB0582	Del Mar	268517.6059	1786851.878	no	Lab surrogate analysis result
SRE (Area IV AOC)	RD-18	RD-18_020904_01	8260B	Dibromofluoromethane	107	%			2/9/2004	Primary Sample	INB0582	Del Mar	268517.6059	1786851.878	no	Lab surrogate analysis result
SRE (Area IV AOC)	RD-18	RD-18_020904_01	8260B	Ethylbenzene	0.25	µg/L	U	0.25	2/9/2004	Primary Sample	INB0582	Del Mar	268517.6059	1786851.878	yes	
SRE (Area IV AOC)	RD-18	RD-18_020904_01	8260B	m,p-Xylene	0.52	µg/L	U	0.52	2/9/2004	Primary Sample	INB0582	Del Mar	268517.6059	1786851.878	yes	
SRE (Area IV AOC)	RD-18	RD-18_020904_01	8260B	Methylene chloride	1.7	µg/L	U	1.7	2/9/2004	Primary Sample	INB0582	Del Mar	268517.6059	1786851.878	yes	
SRE (Area IV AOC)	RD-18	RD-18_020904_01	8260B	o-Xylene	0.24	µg/L	U	0.24	2/9/2004	Primary Sample	INB0582	Del Mar	268517.6059	1786851.878	yes	
SRE (Area IV AOC)	RD-18	RD-18_020904_01	8260B	Tetrachloroethene	0.32	µg/L	U	0.32	2/9/2004	Primary Sample	INB0582	Del Mar	268517.6059	1786851.878	yes	
SRE (Area IV AOC)	RD-18	RD-18_020904_01	8260B	Toluene	0.36	µg/L	U	0.36	2/9/2004	Primary Sample	INB0582	Del Mar	268517.6059	1786851.878	yes	
SRE (Area IV AOC)	RD-18	RD-18_020904_01	8260B	Toluene-d8	108	%			2/9/2004	Primary Sample	INB0582	Del Mar	268517.6059	1786851.878	no	Lab surrogate analysis result
SRE (Area IV AOC)	RD-18	RD-18_020904_01	8260B	Toluene-d8	112	%			2/9/2004	Primary Sample	INB0582	Del Mar	268517.6059	1786851.878	no	Lab surrogate analysis result
SRE (Area IV AOC)	RD-18	RD-18_020904_01	8260B	trans-1,2-Dichloroethene	0.27	µg/L	U	0.27	2/9/2004	Primary Sample	INB0582	Del Mar	268517.6059	1786851.878	yes	
SRE (Area IV AOC)	RD-18	RD-18_020904_01	8260B	trans-1,3-Dichloropropene	0.24	µg/L	U	0.24	2/9/2004	Primary Sample	INB0582	Del Mar	268517.6059	1786851.878	no	Constituent is not a COPC/CPEC. Constituent was never detected in Group 6 groundwater wells
SRE (Area IV AOC)	RD-18	RD-18_020904_01	8260B	Trichloroethene	0.26	µg/L	U	0.26	2/9/2004	Primary Sample	INB0582	Del Mar	268517.6059	1786851.878	yes	
SRE (Area IV AOC)	RD-18	RD-18_020904_01	8260B	Trichlorofluoromethane	0.34	µg/L	U	0.34	2/9/2004	Primary Sample	INB0582	Del Mar	268517.6059	1786851.878	no	Constituent is not a COPC/CPEC. Constituent was never detected in Group 6 groundwater wells
SRE (Area IV AOC)	RD-18	RD-18_020904_01	8260B	Vinyl chloride	0.26	µg/L	U	0.26	2/9/2004	Primary Sample	INB0582	Del Mar	268517.6059	1786851.878	no	Constituent is not a COPC/CPEC. Constituent was never detected in Group 6 groundwater wells
SRE (Area IV AOC)	RD-18	RD-18_020904_02	8260B	1,1,1-Trichloroethane	0.3	µg/L	U	0.3	2/9/2004	Field Duplicate	INB0582	Del Mar	268517.6059	1786851.878	yes	
SRE (Area IV AOC)	RD-18	RD-18_020904_02	8260B	1,1,2,2-Tetrachloroethane	0.24	µg/L	U	0.24	2/9/2004	Field Duplicate	INB0582	Del Mar	268517.6059	1786851.878	no	Constituent is not a COPC/CPEC. Constituent was never detected in Group 6 groundwater wells
SRE (Area IV AOC)	RD-18	RD-18_020904_02	8260B	1,1,2-Trichloroethane	0.3	µg/L	U	0.3	2/9/2004	Field Duplicate	INB0582	Del Mar	268517.6059	1786851.878	no	Constituent is not a COPC/CPEC. Constituent was never detected in Group 6 groundwater wells
SRE (Area IV AOC)	RD-18	RD-18_020904_02	8260B	1,1,2-Trichlorotrifluoroethane	1.2	µg/L	U	1.2	2/9/2004	Field Duplicate	INB0582	Del Mar	268517.6059	1786851.878	yes	
SRE (Area IV AOC)	RD-18	RD-18_020904_02	8260B	1,1-Dichloroethane	0.27	µg/L	U	0.27	2/9/2004	Field Duplicate	INB0582	Del Mar	268517.6059	1786851.878	yes	
SRE (Area IV AOC)	RD-18	RD-18_020904_02	8260B	1,1-Dichloroethene	0.32	µg/L	U	0.32	2/9/2004	Field Duplicate	INB0582	Del Mar	268517.6059	1786851.878	yes	
SRE (Area IV AOC)	RD-18	RD-18_020904_02	8260B	1,2-Dichlorobenzene	0.32	µg/L	U	0.32	2/9/2004	Field Duplicate	INB0582	Del Mar	268517.6059	1786851.878	no	Constituent is not a COPC/CPEC. Constituent was never detected in Group 6 groundwater wells
SRE (Area IV AOC)	RD-18	RD-18_020904_02	8260B	1,2-Dichloroethane	0.28	µg/L	U	0.28	2/9/2004	Field Duplicate	INB0582	Del Mar	268517.6059	1786851.878	yes	
SRE (Area IV AOC)	RD-18	RD-18_020904_02	8260B	1,2-Dichloropropane	0.35	µg/L	U	0.35	2/9/2004	Field Duplicate	INB0582	Del Mar	268517.6059	1786851.878	no	Constituent is not a COPC/CPEC. Constituent was never detected in Group 6 groundwater wells
SRE (Area IV AOC)	RD-18	RD-18_020904_02	8260B	1,3-Dichlorobenzene	0.35	µg/L	U	0.35	2/9/2004	Field Duplicate	INB0582	Del Mar	268517.6059	1786851.878	no	Constituent is not a COPC/CPEC. Constituent was never detected in Group 6 groundwater wells
SRE (Area IV AOC)	RD-18	RD-18_020904_02	8260B	1,4-Dichlorobenzene	0.37	µg/L	U	0.37	2/9/2004	Field Duplicate	INB0582	Del Mar	268517.6059	1786851.878	no	Constituent is not a COPC/CPEC. Constituent was never detected in Group 6 groundwater wells
SRE (Area IV AOC)	RD-18	RD-18_020904_02	8260B	2-Butanone	3.8	µg/L	U	3.8	2/9/2004	Field Duplicate	INB0582	Del Mar	268517.6059	1786851.878	yes	
SRE (Area IV AOC)	RD-18	RD-18_020904_02	8260B	2-Hexanone	2.6	µg/L	U	2.6	2/9/2004	Field Duplicate	INB0582	Del Mar	268517.6059	1786851.878	yes	
SRE (Area IV AOC)	RD-18	RD-18_020904_02	8260B	4-Bromofluorobenzene	109	%			2/9/2004	Field Duplicate	INB0582	Del Mar	268517.6059	1786851.878	no	Lab surrogate analysis result
SRE (Area IV AOC)	RD-18	RD-18_020904_02	8260B	4-Bromofluorobenzene	105	%			2/9/2004	Field Duplicate	INB0582	Del Mar	268517.6059	1786851.878	no	Lab surrogate analysis result
SRE (Area IV AOC)	RD-18	RD-18_020904_02	8260B	4-Methyl-2-pentanone	2.5	µg/L	U	2.5	2/9/2004	Field Duplicate	INB0582	Del Mar	268517.6059	1786851.878	no	Constituent is not a COPC/CPEC. Constituent was never detected in Group 6 groundwater wells
SRE (Area IV AOC)	RD-18	RD-18_020904_02	8260B	Acetone	6	µg/L	U	6	2/9/2004	Field Duplicate	INB0582	Del Mar	268517.6059	1786851.878	yes	
SRE (Area IV AOC)	RD-18	RD-18_020904_02	8260B	Benzene	0.28	µg/L	U	0.28	2/9/2004	Field Duplicate	INB0582	Del Mar	268517.6059	1786851.878	yes	
SRE (Area IV AOC)	RD-18	RD-18_020904_02	8260B	Bromodichloromethane	0.3	µg/L	U	0.3	2/9/2004	Field Duplicate	INB0582	Del Mar	268517.6059	1786851.878	no	Constituent is not a COPC/CPEC. Constituent was never detected in Group 6 groundwater wells
SRE (Area IV AOC)	RD-18	RD-18_020904_02	8260B	Bromoform	0.32	µg/L	U	0.32	2/9/2004	Field Duplicate	INB0582	Del Mar	268517.6059	1786851.878	no	Constituent is not a COPC/CPEC. Constituent was never detected in Group 6 groundwater wells
SRE (Area IV AOC)	RD-18	RD-18_020904_02	8260B	Bromomethane	0.34	µg/L	U	0.34	2/9/2004	Field Duplicate	INB0582	Del Mar	268517.6059	1786851.878	no	Constituent is not a COPC/CPEC. Constituent was never detected in Group 6 groundwater wells
SRE (Area IV AOC)	RD-18	RD-18_020904_02	8260B	Carbon disulfide	0.48	µg/L	U	0.48	2/9/2004	Field Duplicate	INB0582	Del Mar	268517.6059	1786851.878	yes	
SRE (Area IV AOC)	RD-18	RD-18_020904_02	8260B	Carbon tetrachloride	0.28	µg/L	U	0.28	2/9/2004	Field Duplicate	INB0582	Del Mar	268517.6059	1786851.878	no	Constituent is not a COPC/CPEC. Constituent was never detected in Group 6 groundwater wells
SRE (Area IV AOC)	RD-18	RD-18_020904_02	8260B	Chlorobenzene	0.36	µg/L	U	0.36	2/9/2004	Field Duplicate	INB0582	Del Mar	268517.6059	1786851.878	no	Constituent is not a COPC/CPEC. Constituent was never detected in Group 6 groundwater wells
SRE (Area IV AOC)	RD-18	RD-18_020904_02	8260B	Chloroethane	0.33	µg/L	U	0.33	2/9/2004	Field Duplicate	INB0582	Del Mar	268517.6059	1786851.878	no	Constituent is not a COPC/CPEC. Constituent was never detected in Group 6 groundwater wells
SRE (Area IV AOC)	RD-18	RD-18_020904_02	8260B	Chloroform	0.33	µg/L	U	0.33	2/9/2004	Field Duplicate	INB0582	Del Mar	268517.6059	1786851.878	no	Constituent is not a COPC/CPEC. Constituent was never detected in Group 6 groundwater wells
SRE (Area IV AOC)	RD-18	RD-18_020904_02	8260B	Chloromethane	0.3	µg/L	U	0.3	2/9/2004	Field Duplicate	INB0582	Del Mar	268517.6059	1786851.878	yes	
SRE (Area IV AOC)	RD-18	RD-18_020904_02	8260B	cis-1,2-Dichloroethene	0.32	µg/L	U	0.32	2/9/2004	Field Duplicate	INB0582	Del Mar	268517.6059	1786851.878	yes	
SRE (Area IV AOC)	RD-18	RD-18_020904_02	8260B	cis-1,3-Dichloropropene	0.22	µg/L	U	0.22	2/9/2004	Field Duplicate	INB0582	Del Mar	268517.6059	1786851.878	no	Constituent is not a COPC/CPEC. Constituent was never detected in Group 6 groundwater wells
SRE (Area IV AOC)	RD-18	RD-18_020904_02	8260B	Dibromochloromethane	0.28	µg/L	U	0.28	2/9/2004	Field Duplicate	INB0582	Del Mar	268517.6059	1786851.878	no	Constituent is not a COPC/CPEC. Constituent was never detected in Group 6 groundwater wells
SRE (Area IV AOC)	RD-18	RD-18_020904_02	8260B	Dibromofluoromethane	108	%			2/9/2004	Field Duplicate	INB0582	Del Mar	268517.6059	1786851.878	no	Lab surrogate analysis result
SRE (Area IV AOC)	RD-18	RD-18_020904_02	8260B	Dibromofluoromethane	114	%			2/9/2004	Field Duplicate	INB0582	Del Mar	268517.6059	1786851.878	no	Lab surrogate analysis result
SRE (Area IV AOC)	RD-18	RD-18_020904_02	8260B	Ethylbenzene	0.25	µg/L	U	0.25	2/9/2004	Field Duplicate	INB0582	Del Mar	268517.6059	1786851.878	yes	
SRE (Area IV AOC)	RD-18	RD-18_020904_02	8260B	m,p-Xylene	0.52	µg/L	U	0.52	2/9/2004	Field Duplicate	INB0582	Del Mar	268517.6059	1786851.878	yes	
SRE (Area IV AOC)	RD-18	RD-18_020904_02	8260B	Methylene chloride	1.6	µg/L	U	1.6	2/9/2004	Field Duplicate	INB0582	Del Mar	268517.6059	1786851.878	yes	
SRE (Area IV AOC)	RD-18	RD-18_020904_02	8260B	o-Xylene	0.24	µg/L	U	0.24	2/9/2004	Field Duplicate	INB0582	Del Mar	268517.6059	1786851.878	yes	
SRE (Area IV AOC)	RD-18	RD-18_020904_02	8260B	Tetrachloroethene	0.32	µg/L	U	0.32	2/9/2004	Field Duplicate	INB0582	Del Mar	268517.6059	1786851.878	yes	
SRE (Area IV AOC)	RD-18	RD-18_020904_02	8260B	Toluene	0.36	µg/L	U	0.36	2/9/2004	Field Duplicate	INB0582	Del Mar	268517.6059	1786851.878	yes	
SRE (Area IV AOC)	RD-18	RD-18_020904_02	8260B	Toluene-d8	110	%			2/9/2004	Field Duplicate	INB0582	Del Mar	268517.6059	1786851.878	no	Lab surrogate analysis result

SWMU/AOC	Well Identification	Sample Identification	Analytical Method	Analyte	Concentration	Units	Project Qualifier	Detection Limit	Collection Date	Sample Type	SDG Number	Analytical Laboratory	Northings	Eastings	Included in Risk Assessment	Rationale for Risk Exclusion
SRE (Area IV AOC)	RD-18	RD-18_020904_02	8260B	Toluene-d8	107	%			2/9/2004	Field Duplicate	INB0582	Del Mar	268517.6059	1786851.878	no	Lab surrogate analysis result
SRE (Area IV AOC)	RD-18	RD-18_020904_02	8260B	trans-1,2-Dichloroethene	0.27	µg/L	U	0.27	2/9/2004	Field Duplicate	INB0582	Del Mar	268517.6059	1786851.878	yes	
SRE (Area IV AOC)	RD-18	RD-18_020904_02	8260B	trans-1,3-Dichloropropene	0.24	µg/L	U	0.24	2/9/2004	Field Duplicate	INB0582	Del Mar	268517.6059	1786851.878	no	Constituent is not a COPC/CPEC. Constituent was never detected in Group 6 groundwater wells
SRE (Area IV AOC)	RD-18	RD-18_020904_02	8260B	Trichloroethene	0.26	µg/L	U	0.26	2/9/2004	Field Duplicate	INB0582	Del Mar	268517.6059	1786851.878	yes	
SRE (Area IV AOC)	RD-18	RD-18_020904_02	8260B	Trichlorofluoromethane	0.34	µg/L	U	0.34	2/9/2004	Field Duplicate	INB0582	Del Mar	268517.6059	1786851.878	no	Constituent is not a COPC/CPEC. Constituent was never detected in Group 6 groundwater wells
SRE (Area IV AOC)	RD-18	RD-18_020904_02	8260B	Vinyl chloride	0.26	µg/L	U	0.26	2/9/2004	Field Duplicate	INB0582	Del Mar	268517.6059	1786851.878	no	Constituent is not a COPC/CPEC. Constituent was never detected in Group 6 groundwater wells
SRE (Area IV AOC)	RD-18	RD-18_020904_03	314.0	Perchlorate	0.35	µg/L	U	0.35	2/9/2004	Split Sample	40110	AmerAnal	268517.6059	1786851.878	no	Constituent is not a COPC/CPEC. Constituent was never detected in Group 6 groundwater wells
SRE (Area IV AOC)	RD-18	RD-18_020904_03	8260B	1,1,1-Trichloroethane	0.2	µg/L	U	0.2	2/9/2004	Split Sample	A49948	AmerAnal	268517.6059	1786851.878	no	Duplicate result
SRE (Area IV AOC)	RD-18	RD-18_020904_03	8260B	1,1,2,2-Tetrachloroethane	0.4	µg/L	U	0.4	2/9/2004	Split Sample	A49948	AmerAnal	268517.6059	1786851.878	no	Constituent is not a COPC/CPEC. Constituent was never detected in Group 6 groundwater wells
SRE (Area IV AOC)	RD-18	RD-18_020904_03	8260B	1,1,2-Trichloroethane	0.2	µg/L	U	0.2	2/9/2004	Split Sample	A49948	AmerAnal	268517.6059	1786851.878	no	Constituent is not a COPC/CPEC. Constituent was never detected in Group 6 groundwater wells
SRE (Area IV AOC)	RD-18	RD-18_020904_03	8260B	1,1,2-Trichlorotrifluoroethane	0.2	µg/L	U	0.2	2/9/2004	Split Sample	A49948	AmerAnal	268517.6059	1786851.878	no	Duplicate result
SRE (Area IV AOC)	RD-18	RD-18_020904_03	8260B	1,1-Dichloroethane	0.2	µg/L	U	0.2	2/9/2004	Split Sample	A49948	AmerAnal	268517.6059	1786851.878	no	Duplicate result
SRE (Area IV AOC)	RD-18	RD-18_020904_03	8260B	1,1-Dichloroethene	0.3	µg/L	U	0.3	2/9/2004	Split Sample	A49948	AmerAnal	268517.6059	1786851.878	no	Duplicate result
SRE (Area IV AOC)	RD-18	RD-18_020904_03	8260B	1,2-Dichlorobenzene	0.2	µg/L	U	0.2	2/9/2004	Split Sample	A49948	AmerAnal	268517.6059	1786851.878	no	Constituent is not a COPC/CPEC. Constituent was never detected in Group 6 groundwater wells
SRE (Area IV AOC)	RD-18	RD-18_020904_03	8260B	1,2-Dichloroethane	0.2	µg/L	U	0.2	2/9/2004	Split Sample	A49948	AmerAnal	268517.6059	1786851.878	no	Duplicate result
SRE (Area IV AOC)	RD-18	RD-18_020904_03	8260B	1,2-Dichloropropane	0.4	µg/L	U	0.4	2/9/2004	Split Sample	A49948	AmerAnal	268517.6059	1786851.878	no	Constituent is not a COPC/CPEC. Constituent was never detected in Group 6 groundwater wells
SRE (Area IV AOC)	RD-18	RD-18_020904_03	8260B	1,3-Dichlorobenzene	0.2	µg/L	U	0.2	2/9/2004	Split Sample	A49948	AmerAnal	268517.6059	1786851.878	no	Constituent is not a COPC/CPEC. Constituent was never detected in Group 6 groundwater wells
SRE (Area IV AOC)	RD-18	RD-18_020904_03	8260B	1,4-Dichlorobenzene	0.2	µg/L	U	0.2	2/9/2004	Split Sample	A49948	AmerAnal	268517.6059	1786851.878	no	Constituent is not a COPC/CPEC. Constituent was never detected in Group 6 groundwater wells
SRE (Area IV AOC)	RD-18	RD-18_020904_03	8260B	2-Butanone	7	µg/L	U	7	2/9/2004	Split Sample	A49948	AmerAnal	268517.6059	1786851.878	no	Duplicate result
SRE (Area IV AOC)	RD-18	RD-18_020904_03	8260B	2-Chloroethyl vinyl ether	0.3	µg/L	U	0.3	2/9/2004	Split Sample	A49948	AmerAnal	268517.6059	1786851.878	no	Constituent is not a COPC/CPEC. Constituent was never detected in Group 6 groundwater wells
SRE (Area IV AOC)	RD-18	RD-18_020904_03	8260B	2-Hexanone	0.7	µg/L	U	0.7	2/9/2004	Split Sample	A49948	AmerAnal	268517.6059	1786851.878	no	Duplicate result
SRE (Area IV AOC)	RD-18	RD-18_020904_03	8260B	4-Methyl-2-pentanone	0.2	µg/L	U	0.2	2/9/2004	Split Sample	A49948	AmerAnal	268517.6059	1786851.878	no	Constituent is not a COPC/CPEC. Constituent was never detected in Group 6 groundwater wells
SRE (Area IV AOC)	RD-18	RD-18_020904_03	8260B	Acetone	3	µg/L	U	3	2/9/2004	Split Sample	A49948	AmerAnal	268517.6059	1786851.878	no	Duplicate result
SRE (Area IV AOC)	RD-18	RD-18_020904_03	8260B	Benzene	0.1	µg/L	U	0.1	2/9/2004	Split Sample	A49948	AmerAnal	268517.6059	1786851.878	no	Duplicate result
SRE (Area IV AOC)	RD-18	RD-18_020904_03	8260B	Bromodichloromethane	0.1	µg/L	U	0.1	2/9/2004	Split Sample	A49948	AmerAnal	268517.6059	1786851.878	no	Constituent is not a COPC/CPEC. Constituent was never detected in Group 6 groundwater wells
SRE (Area IV AOC)	RD-18	RD-18_020904_03	8260B	Bromoform	0.4	µg/L	U	0.4	2/9/2004	Split Sample	A49948	AmerAnal	268517.6059	1786851.878	no	Constituent is not a COPC/CPEC. Constituent was never detected in Group 6 groundwater wells
SRE (Area IV AOC)	RD-18	RD-18_020904_03	8260B	Bromomethane	0.5	µg/L	U	0.5	2/9/2004	Split Sample	A49948	AmerAnal	268517.6059	1786851.878	no	Constituent is not a COPC/CPEC. Constituent was never detected in Group 6 groundwater wells
SRE (Area IV AOC)	RD-18	RD-18_020904_03	8260B	Carbon disulfide	0.2	µg/L	U	0.2	2/9/2004	Split Sample	A49948	AmerAnal	268517.6059	1786851.878	no	Duplicate result
SRE (Area IV AOC)	RD-18	RD-18_020904_03	8260B	Carbon tetrachloride	0.3	µg/L	U	0.3	2/9/2004	Split Sample	A49948	AmerAnal	268517.6059	1786851.878	no	Constituent is not a COPC/CPEC. Constituent was never detected in Group 6 groundwater wells
SRE (Area IV AOC)	RD-18	RD-18_020904_03	8260B	Chlorobenzene	0.1	µg/L	U	0.1	2/9/2004	Split Sample	A49948	AmerAnal	268517.6059	1786851.878	no	Constituent is not a COPC/CPEC. Constituent was never detected in Group 6 groundwater wells
SRE (Area IV AOC)	RD-18	RD-18_020904_03	8260B	Chloroethane	0.3	µg/L	U	0.3	2/9/2004	Split Sample	A49948	AmerAnal	268517.6059	1786851.878	no	Constituent is not a COPC/CPEC. Constituent was never detected in Group 6 groundwater wells
SRE (Area IV AOC)	RD-18	RD-18_020904_03	8260B	Chloroform	0.2	µg/L	U	0.2	2/9/2004	Split Sample	A49948	AmerAnal	268517.6059	1786851.878	no	Constituent is not a COPC/CPEC. Constituent was never detected in Group 6 groundwater wells
SRE (Area IV AOC)	RD-18	RD-18_020904_03	8260B	Chloromethane	0.4	µg/L	U	0.4	2/9/2004	Split Sample	A49948	AmerAnal	268517.6059	1786851.878	no	Duplicate result
SRE (Area IV AOC)	RD-18	RD-18_020904_03	8260B	cis-1,2-Dichloroethene	0.2	µg/L	U	0.2	2/9/2004	Split Sample	A49948	AmerAnal	268517.6059	1786851.878	no	Duplicate result
SRE (Area IV AOC)	RD-18	RD-18_020904_03	8260B	cis-1,3-Dichloropropene	0.2	µg/L	U	0.2	2/9/2004	Split Sample	A49948	AmerAnal	268517.6059	1786851.878	no	Constituent is not a COPC/CPEC. Constituent was never detected in Group 6 groundwater wells
SRE (Area IV AOC)	RD-18	RD-18_020904_03	8260B	Dibromochloromethane	0.2	µg/L	U	0.2	2/9/2004	Split Sample	A49948	AmerAnal	268517.6059	1786851.878	no	Constituent is not a COPC/CPEC. Constituent was never detected in Group 6 groundwater wells
SRE (Area IV AOC)	RD-18	RD-18_020904_03	8260B	Ethylbenzene	0.2	µg/L	U	0.2	2/9/2004	Split Sample	A49948	AmerAnal	268517.6059	1786851.878	no	Duplicate result
SRE (Area IV AOC)	RD-18	RD-18_020904_03	8260B	m,p-Xylene	0.3	µg/L	U	0.3	2/9/2004	Split Sample	A49948	AmerAnal	268517.6059	1786851.878	no	Duplicate result
SRE (Area IV AOC)	RD-18	RD-18_020904_03	8260B	Methylene chloride	3	µg/L	U	3	2/9/2004	Split Sample	A49948	AmerAnal	268517.6059	1786851.878	no	Duplicate result
SRE (Area IV AOC)	RD-18	RD-18_020904_03	8260B	o-Xylene	0.2	µg/L	U	0.2	2/9/2004	Split Sample	A49948	AmerAnal	268517.6059	1786851.878	no	Duplicate result
SRE (Area IV AOC)	RD-18	RD-18_020904_03	8260B	Tetrachloroethene	0.2	µg/L	U	0.2	2/9/2004	Split Sample	A49948	AmerAnal	268517.6059	1786851.878	no	Duplicate result
SRE (Area IV AOC)	RD-18	RD-18_020904_03	8260B	Toluene	0.2	µg/L	U	0.2	2/9/2004	Split Sample	A49948	AmerAnal	268517.6059	1786851.878	no	Duplicate result
SRE (Area IV AOC)	RD-18	RD-18_020904_03	8260B	trans-1,2-Dichloroethene	0.2	µg/L	U	0.2	2/9/2004	Split Sample	A49948	AmerAnal	268517.6059	1786851.878	no	Duplicate result
SRE (Area IV AOC)	RD-18	RD-18_020904_03	8260B	trans-1,3-Dichloropropene	0.2	µg/L	U	0.2	2/9/2004	Split Sample	A49948	AmerAnal	268517.6059	1786851.878	no	Constituent is not a COPC/CPEC. Constituent was never detected in Group 6 groundwater wells
SRE (Area IV AOC)	RD-18	RD-18_020904_03	8260B	Trichloroethene	0.2	µg/L	U	0.2	2/9/2004	Split Sample	A49948	AmerAnal	268517.6059	1786851.878	no	Duplicate result
SRE (Area IV AOC)	RD-18	RD-18_020904_03	8260B	Trichlorofluoromethane	0.1	µg/L	U	0.1	2/9/2004	Split Sample	A49948	AmerAnal	268517.6059	1786851.878	no	Constituent is not a COPC/CPEC. Constituent was never detected in Group 6 groundwater wells
SRE (Area IV AOC)	RD-18	RD-18_020904_03	8260B	Vinyl chloride	0.2	µg/L	U	0.2	2/9/2004	Split Sample	A49948	AmerAnal	268517.6059	1786851.878	no	Constituent is not a COPC/CPEC. Constituent was never detected in Group 6 groundwater wells
SRE (Area IV AOC)	RD-18	RD-18_021005_01_D	8260B	1,1,1-Trichloroethane	0.3	µg/L	U	0.3	2/10/2005	Primary Sample	IOB0880	Del Mar	268517.6059	1786851.878	yes	
SRE (Area IV AOC)	RD-18	RD-18_021005_01_D	8260B	1,1,2,2-Tetrachloroethane	0.24	µg/L	U	0.24	2/10/2005	Primary Sample	IOB0880	Del Mar	268517.6059	1786851.878	no	Constituent is not a COPC/CPEC. Constituent was never detected in Group 6 groundwater wells
SRE (Area IV AOC)	RD-18	RD-18_021005_01_D	8260B	1,1,2-Trichloroethane	0.3	µg/L	U	0.3	2/10/2005	Primary Sample	IOB0880	Del Mar	268517.6059	1786851.878	no	Constituent is not a COPC/CPEC. Constituent was never detected in Group 6 groundwater wells
SRE (Area IV AOC)	RD-18	RD-18_021005_01_D	8260B	1,1,2-Trichlorotrifluoroethane	1.2	µg/L	U	1.2	2/10/2005	Primary Sample	IOB0880	Del Mar	268517.6059	1786851.878	yes	
SRE (Area IV AOC)	RD-18	RD-18_021005_01_D	8260B	1,1-Dichloroethane	0.27	µg/L	U	0.27	2/10/2005	Primary Sample	IOB0880	Del Mar	268517.6059	1786851.878	yes	
SRE (Area IV AOC)	RD-18	RD-18_021005_01_D	8260B	1,1-Dichloroethene	0.32	µg/L	U	0.32	2/10/2005	Primary Sample	IOB0880	Del Mar	268517.6059	1786851.878	yes	
SRE (Area IV AOC)	RD-18	RD-18_021005_01_D	8260B	1,2-Dichlorobenzene	0.32	µg/L	U	0.32	2/10/2005	Primary Sample	IOB0880	Del Mar	268517.6059	1786851.878	no	Constituent is not a COPC/CPEC. Constituent was never detected in Group 6 groundwater wells
SRE (Area IV AOC)	RD-18	RD-18_021005_01_D	8260B	1,2-Dichloroethane	0.28	µg/L	U	0.28	2/10/2005	Primary Sample	IOB0880	Del Mar	268517.6059	1786851.878	yes	
SRE (Area IV AOC)	RD-18	RD-18_021005_01_D	8260B	1,2-Dichloropropane	0.35	µg/L	U	0.35	2/10/2005	Primary Sample	IOB0880	Del Mar	268517.6059	1786851.878	no	Constituent is not a COPC/CPEC. Constituent was never detected in Group 6 groundwater wells
SRE (Area IV AOC)	RD-18	RD-18_021005_01_D	8260B	1,3-Dichlorobenzene	0.35	µg/L	U	0.35	2/10/2005	Primary Sample	IOB0880	Del Mar	268517.6059	1786851.878	no	Constituent is not a COPC/CPEC. Constituent was never detected in Group 6 groundwater wells
SRE (Area IV AOC)	RD-18	RD-18_021005_01_D	8260B	1,4-Dichlorobenzene	0.37	µg/L	U	0.37	2/10/2005	Primary Sample	IOB0880	Del Mar	268517.6059	1786851.878	no	Constituent is not a COPC/CPEC. Constituent was never detected in Group 6 groundwater wells
SRE (Area IV AOC)	RD-18	RD-18_021005_01_D	8260B	2-Butanone	3.8	µg/L	U	3.8	2/10/2005	Primary Sample	IOB0880	Del Mar	268517.6059	1786851.878	yes	
SRE (Area IV AOC)	RD-18	RD-18_021005_01_D	8260B	2-Hexanone	2.6	µg/L	U	2.6	2/10/2005	Primary Sample	IOB0880	Del Mar	268517.6059	1786851.878	yes	
SRE (Area IV AOC)	RD-18	RD-18_021005_01_D	8260B	4-Bromofluorobenzene	100	%			2/10/2005	Primary Sample	IOB0880	Del Mar	268517.6059	1786851.878	no	Lab surrogate analysis result
SRE (Area IV AOC)	RD-18	RD-18_021005_01_D	8260B	4-Methyl-2-pentanone	2.5	µg/L	U	2.5	2/10/2005	Primary Sample	IOB0880	Del Mar	268517.6059	1786851.878	no	Constituent is not a COPC/CPEC. Constituent was never detected in Group 6 groundwater wells
SRE (Area IV AOC)	RD-18	RD-18_021005_01_D	8260B	Acetone	4.5	µg/L	U	4.5	2/10/2005	Primary Sample	IOB0880	Del Mar	268517.6059	1786851.878	yes	
SRE (Area IV AOC)	RD-18	RD-18_021005_01_D	8260B	Benzene	0.28	µg/L	U	0.28	2/10/2005	Primary Sample	IOB0880	Del Mar	268517.6059	1786851.878	yes	
SRE (Area IV AOC)	RD-18	RD-18_021005_01_D	8260B	Bromodichloromethane	0.3	µg/L	U	0.3	2/10/2005	Primary Sample	IOB0880	Del Mar	268517.6059	1786851.878	no	Constituent is not a COPC/CPEC. Constituent was never detected in Group 6 groundwater wells
SRE (Area IV AOC)	RD-18	RD-18_021005_01_D	8260B	Bromoform	0.32	µg/L	U	0.32	2/10/2005	Primary Sample	IOB0880	Del Mar	268517.6059	1786851.878	no	Constituent is not a COPC/CPEC. Constituent was never detected in Group 6 groundwater wells
SRE (Area IV AOC)	RD-18	RD-18_021005_01_D	8260B	Bromomethane	0.34	µg/L	U	0.34	2/10/2005	Primary Sample	IOB0880	Del Mar	268517.6059	1786851.878	no	Constituent is not a COPC/CPEC. Constituent was never detected in Group 6 groundwater wells
SRE (Area IV AOC)	RD-18	RD-18_021005_01_D	8260B	Carbon disulfide	0.48	µg/L	U	0.48	2/10/2005	Primary Sample	IOB0880	Del Mar	268517.6059	1786851.878	yes	
SRE (Area IV AOC)	RD-18	RD-18_021005_01_D	8260B	Carbon tetrachloride	0.28	µg/L	U	0.28	2/10/2005	Primary Sample	IOB0880	Del Mar	268517.6059	1786851.878	no	Constituent is not a COPC/CPEC. Constituent was never detected in Group 6 groundwater wells
SRE (Area IV AOC)	RD-18	RD-18_021005_01_D	8260B	Chlorobenzene	0.36	µg/L	U	0.36	2/10/2005	Primary Sample	IOB0880	Del Mar	268517.6059	1786851.878	no	Constituent is not a COPC/CPEC. Constituent was never detected in Group 6 groundwater wells
SRE (Area IV AOC)	RD-18	RD-18_021005_01_D	8260B	Chloroethane	0.33	µg/L	U	0.33	2/10/2005	Primary Sample	IOB0880	Del Mar	268517.6059	1786851.878	no	Constituent is not a COPC/CPEC. Constituent was never detected in Group 6 groundwater wells
SRE (Area IV AOC)	RD-18	RD-18_021005_01_D	8260B	Chloroform	0.33	µg/L	U	0.33	2/10/2005	Primary Sample	IOB0880	Del Mar	268517.6059	1786851.878	no	Constituent is not a COPC/CPEC. Constituent was never detected in Group 6 groundwater wells
SRE (Area IV AOC)	RD-18	RD-18_021005_01_D	8260B	Chloromethane	0.3	µg/L	U	0.3	2/10/2005	Primary Sample	IOB0880	Del Mar	268517.6059	1786851.878	yes	
SRE (Area IV AOC)	RD-18	RD-18_021005_01_D	8260B	cis-1,2-Dichloroethene	0.32	µg/L	U	0.32	2/10/2005	Primary Sample	IOB0880	Del Mar	268517.6059	1786851.878	yes	
SRE (Area IV AOC)	RD-18	RD-18_021005_01_D	8260B	cis-1,3-Dichloropropene	0.22	µg/L	U	0.22	2/10/2005	Primary Sample	IOB0880	Del Mar	268517.6059	1786851.878	no	Constituent is not a COPC/CPEC. Constituent was never detected in Group 6 groundwater wells
SRE (Area IV AOC)	RD-18	RD-18_021005_01_D	8260B	Dibromochloromethane	0.28	µg/L	U	0.28	2/10/2005	Primary Sample	IOB0880	Del Mar	268517.6059	1786851.878	no	Constituent is not a COPC/CPEC. Constituent was never detected in Group 6 groundwater wells

SWMU/AOC	Well Identification	Sample Identification	Analytical Method	Analyte	Concentration	Units	Project Qualifier	Detection Limit	Collection Date	Sample Type	SDG Number	Analytical Laboratory	Northings	Eastings	Included in Risk Assessment	Rationale for Risk Exclusion
SRE (Area IV AOC)	RD-18	RD-18_021005_01_D	8260B	Dibromofluoromethane	107	%			2/10/2005	Primary Sample	IOB0880	Del Mar	268517.6059	1786851.878	no	Lab surrogate analysis result
SRE (Area IV AOC)	RD-18	RD-18_021005_01_D	8260B	Ethylbenzene	0.25	µg/L	U	0.25	2/10/2005	Primary Sample	IOB0880	Del Mar	268517.6059	1786851.878	yes	
SRE (Area IV AOC)	RD-18	RD-18_021005_01_D	8260B	m,p-Xylene	0.52	µg/L	U	0.52	2/10/2005	Primary Sample	IOB0880	Del Mar	268517.6059	1786851.878	yes	
SRE (Area IV AOC)	RD-18	RD-18_021005_01_D	8260B	Methylene chloride	0.48	µg/L	U	0.48	2/10/2005	Primary Sample	IOB0880	Del Mar	268517.6059	1786851.878	yes	
SRE (Area IV AOC)	RD-18	RD-18_021005_01_D	8260B	o-Xylene	0.24	µg/L	U	0.24	2/10/2005	Primary Sample	IOB0880	Del Mar	268517.6059	1786851.878	yes	
SRE (Area IV AOC)	RD-18	RD-18_021005_01_D	8260B	Tetrachloroethene	0.32	µg/L	U	0.32	2/10/2005	Primary Sample	IOB0880	Del Mar	268517.6059	1786851.878	yes	
SRE (Area IV AOC)	RD-18	RD-18_021005_01_D	8260B	Toluene	0.36	µg/L	U	0.36	2/10/2005	Primary Sample	IOB0880	Del Mar	268517.6059	1786851.878	yes	
SRE (Area IV AOC)	RD-18	RD-18_021005_01_D	8260B	Toluene-d8	99	%			2/10/2005	Primary Sample	IOB0880	Del Mar	268517.6059	1786851.878	no	Lab surrogate analysis result
SRE (Area IV AOC)	RD-18	RD-18_021005_01_D	8260B	trans-1,2-Dichloroethene	0.27	µg/L	U	0.27	2/10/2005	Primary Sample	IOB0880	Del Mar	268517.6059	1786851.878	yes	
SRE (Area IV AOC)	RD-18	RD-18_021005_01_D	8260B	trans-1,3-Dichloropropene	0.24	µg/L	U	0.24	2/10/2005	Primary Sample	IOB0880	Del Mar	268517.6059	1786851.878	no	Constituent is not a COPC/CPEC. Constituent was never detected in Group 6 groundwater wells
SRE (Area IV AOC)	RD-18	RD-18_021005_01_D	8260B	Trichloroethene	0.26	µg/L	U	0.26	2/10/2005	Primary Sample	IOB0880	Del Mar	268517.6059	1786851.878	yes	
SRE (Area IV AOC)	RD-18	RD-18_021005_01_D	8260B	Trichlorofluoromethane	0.34	µg/L	U	0.34	2/10/2005	Primary Sample	IOB0880	Del Mar	268517.6059	1786851.878	no	Constituent is not a COPC/CPEC. Constituent was never detected in Group 6 groundwater wells
SRE (Area IV AOC)	RD-18	RD-18_021005_01_D	8260B	Vinyl chloride	0.26	µg/L	U	0.26	2/10/2005	Primary Sample	IOB0880	Del Mar	268517.6059	1786851.878	no	Constituent is not a COPC/CPEC. Constituent was never detected in Group 6 groundwater wells
SRE (Area IV AOC)	RD-18	RD-18_021703_01	314.0	Perchlorate	0.8	µg/L	U	0.8	2/17/2003	Primary Sample	IMB1032	Del Mar	268517.6059	1786851.878	no	Constituent is not a COPC/CPEC. Constituent was never detected in Group 6 groundwater wells
SRE (Area IV AOC)	RD-18	RD-18_021703_01	8260B	1,1,1-Trichloroethane	0.3	µg/L	U	0.3	2/17/2003	Primary Sample	IMB1032	Del Mar	268517.6059	1786851.878	yes	
SRE (Area IV AOC)	RD-18	RD-18_021703_01	8260B	1,1,2,2-Tetrachloroethane	0.29	µg/L	U	0.29	2/17/2003	Primary Sample	IMB1032	Del Mar	268517.6059	1786851.878	no	Constituent is not a COPC/CPEC. Constituent was never detected in Group 6 groundwater wells
SRE (Area IV AOC)	RD-18	RD-18_021703_01	8260B	1,1,2-Trichloroethane	0.3	µg/L	U	0.3	2/17/2003	Primary Sample	IMB1032	Del Mar	268517.6059	1786851.878	no	Constituent is not a COPC/CPEC. Constituent was never detected in Group 6 groundwater wells
SRE (Area IV AOC)	RD-18	RD-18_021703_01	8260B	1,1,2-Trichlorotrifluoroethane	1.2	µg/L	U	1.2	2/17/2003	Primary Sample	IMB1032	Del Mar	268517.6059	1786851.878	yes	
SRE (Area IV AOC)	RD-18	RD-18_021703_01	8260B	1,1-Dichloroethane	0.27	µg/L	U	0.27	2/17/2003	Primary Sample	IMB1032	Del Mar	268517.6059	1786851.878	yes	
SRE (Area IV AOC)	RD-18	RD-18_021703_01	8260B	1,1-Dichloroethene	0.32	µg/L	U	0.32	2/17/2003	Primary Sample	IMB1032	Del Mar	268517.6059	1786851.878	yes	
SRE (Area IV AOC)	RD-18	RD-18_021703_01	8260B	1,2-Dichlorobenzene	0.32	µg/L	U	0.32	2/17/2003	Primary Sample	IMB1032	Del Mar	268517.6059	1786851.878	no	Constituent is not a COPC/CPEC. Constituent was never detected in Group 6 groundwater wells
SRE (Area IV AOC)	RD-18	RD-18_021703_01	8260B	1,2-Dichloroethane	0.28	µg/L	U	0.28	2/17/2003	Primary Sample	IMB1032	Del Mar	268517.6059	1786851.878	yes	
SRE (Area IV AOC)	RD-18	RD-18_021703_01	8260B	1,2-Dichloropropane	0.35	µg/L	U	0.35	2/17/2003	Primary Sample	IMB1032	Del Mar	268517.6059	1786851.878	no	Constituent is not a COPC/CPEC. Constituent was never detected in Group 6 groundwater wells
SRE (Area IV AOC)	RD-18	RD-18_021703_01	8260B	1,3-Dichlorobenzene	0.35	µg/L	U	0.35	2/17/2003	Primary Sample	IMB1032	Del Mar	268517.6059	1786851.878	no	Constituent is not a COPC/CPEC. Constituent was never detected in Group 6 groundwater wells
SRE (Area IV AOC)	RD-18	RD-18_021703_01	8260B	1,4-Dichlorobenzene	0.37	µg/L	U	0.37	2/17/2003	Primary Sample	IMB1032	Del Mar	268517.6059	1786851.878	no	Constituent is not a COPC/CPEC. Constituent was never detected in Group 6 groundwater wells
SRE (Area IV AOC)	RD-18	RD-18_021703_01	8260B	2-Butanone	3.8	µg/L	U	3.8	2/17/2003	Primary Sample	IMB1032	Del Mar	268517.6059	1786851.878	yes	
SRE (Area IV AOC)	RD-18	RD-18_021703_01	8260B	2-Hexanone	2.5	µg/L	U	2.5	2/17/2003	Primary Sample	IMB1032	Del Mar	268517.6059	1786851.878	yes	
SRE (Area IV AOC)	RD-18	RD-18_021703_01	8260B	4-Bromofluorobenzene	103	%			2/17/2003	Primary Sample	IMB1032	Del Mar	268517.6059	1786851.878	no	Lab surrogate analysis result
SRE (Area IV AOC)	RD-18	RD-18_021703_01	8260B	4-Methyl-2-pentanone	2.5	µg/L	U	2.5	2/17/2003	Primary Sample	IMB1032	Del Mar	268517.6059	1786851.878	no	Constituent is not a COPC/CPEC. Constituent was never detected in Group 6 groundwater wells
SRE (Area IV AOC)	RD-18	RD-18_021703_01	8260B	Acetone	8.8	µg/L	J	4.5	2/17/2003	Primary Sample	IMB1032	Del Mar	268517.6059	1786851.878	yes	
SRE (Area IV AOC)	RD-18	RD-18_021703_01	8260B	Benzene	0.28	µg/L	U	0.28	2/17/2003	Primary Sample	IMB1032	Del Mar	268517.6059	1786851.878	yes	
SRE (Area IV AOC)	RD-18	RD-18_021703_01	8260B	Bromodichloromethane	0.3	µg/L	U	0.3	2/17/2003	Primary Sample	IMB1032	Del Mar	268517.6059	1786851.878	no	Constituent is not a COPC/CPEC. Constituent was never detected in Group 6 groundwater wells
SRE (Area IV AOC)	RD-18	RD-18_021703_01	8260B	Bromoform	0.25	µg/L	U	0.25	2/17/2003	Primary Sample	IMB1032	Del Mar	268517.6059	1786851.878	no	Constituent is not a COPC/CPEC. Constituent was never detected in Group 6 groundwater wells
SRE (Area IV AOC)	RD-18	RD-18_021703_01	8260B	Bromomethane	0.2	µg/L	U	0.2	2/17/2003	Primary Sample	IMB1032	Del Mar	268517.6059	1786851.878	no	Constituent is not a COPC/CPEC. Constituent was never detected in Group 6 groundwater wells
SRE (Area IV AOC)	RD-18	RD-18_021703_01	8260B	Carbon disulfide	0.33	µg/L	U	0.33	2/17/2003	Primary Sample	IMB1032	Del Mar	268517.6059	1786851.878	yes	
SRE (Area IV AOC)	RD-18	RD-18_021703_01	8260B	Carbon tetrachloride	0.28	µg/L	U	0.28	2/17/2003	Primary Sample	IMB1032	Del Mar	268517.6059	1786851.878	no	Constituent is not a COPC/CPEC. Constituent was never detected in Group 6 groundwater wells
SRE (Area IV AOC)	RD-18	RD-18_021703_01	8260B	Chlorobenzene	0.36	µg/L	U	0.36	2/17/2003	Primary Sample	IMB1032	Del Mar	268517.6059	1786851.878	no	Constituent is not a COPC/CPEC. Constituent was never detected in Group 6 groundwater wells
SRE (Area IV AOC)	RD-18	RD-18_021703_01	8260B	Chloroethane	0.33	µg/L	U	0.33	2/17/2003	Primary Sample	IMB1032	Del Mar	268517.6059	1786851.878	no	Constituent is not a COPC/CPEC. Constituent was never detected in Group 6 groundwater wells
SRE (Area IV AOC)	RD-18	RD-18_021703_01	8260B	Chloroform	0.33	µg/L	U	0.33	2/17/2003	Primary Sample	IMB1032	Del Mar	268517.6059	1786851.878	no	Constituent is not a COPC/CPEC. Constituent was never detected in Group 6 groundwater wells
SRE (Area IV AOC)	RD-18	RD-18_021703_01	8260B	Chloromethane	0.3	µg/L	J	0.14	2/17/2003	Primary Sample	IMB1032	Del Mar	268517.6059	1786851.878	yes	
SRE (Area IV AOC)	RD-18	RD-18_021703_01	8260B	cis-1,2-Dichloroethene	0.32	µg/L	U	0.32	2/17/2003	Primary Sample	IMB1032	Del Mar	268517.6059	1786851.878	yes	
SRE (Area IV AOC)	RD-18	RD-18_021703_01	8260B	cis-1,3-Dichloropropene	0.22	µg/L	U	0.22	2/17/2003	Primary Sample	IMB1032	Del Mar	268517.6059	1786851.878	no	Constituent is not a COPC/CPEC. Constituent was never detected in Group 6 groundwater wells
SRE (Area IV AOC)	RD-18	RD-18_021703_01	8260B	Dibromochloromethane	0.28	µg/L	U	0.28	2/17/2003	Primary Sample	IMB1032	Del Mar	268517.6059	1786851.878	no	Constituent is not a COPC/CPEC. Constituent was never detected in Group 6 groundwater wells
SRE (Area IV AOC)	RD-18	RD-18_021703_01	8260B	Dibromofluoromethane	105	%			2/17/2003	Primary Sample	IMB1032	Del Mar	268517.6059	1786851.878	no	Lab surrogate analysis result
SRE (Area IV AOC)	RD-18	RD-18_021703_01	8260B	Ethylbenzene	0.25	µg/L	U	0.25	2/17/2003	Primary Sample	IMB1032	Del Mar	268517.6059	1786851.878	yes	
SRE (Area IV AOC)	RD-18	RD-18_021703_01	8260B	m,p-Xylene	0.38	µg/L	U	0.38	2/17/2003	Primary Sample	IMB1032	Del Mar	268517.6059	1786851.878	yes	
SRE (Area IV AOC)	RD-18	RD-18_021703_01	8260B	Methylene chloride	0.33	µg/L	U	0.33	2/17/2003	Primary Sample	IMB1032	Del Mar	268517.6059	1786851.878	yes	
SRE (Area IV AOC)	RD-18	RD-18_021703_01	8260B	o-Xylene	0.24	µg/L	U	0.24	2/17/2003	Primary Sample	IMB1032	Del Mar	268517.6059	1786851.878	yes	
SRE (Area IV AOC)	RD-18	RD-18_021703_01	8260B	Tetrachloroethene	0.32	µg/L	U	0.32	2/17/2003	Primary Sample	IMB1032	Del Mar	268517.6059	1786851.878	yes	
SRE (Area IV AOC)	RD-18	RD-18_021703_01	8260B	Toluene	0.49	µg/L	U	0.49	2/17/2003	Primary Sample	IMB1032	Del Mar	268517.6059	1786851.878	yes	
SRE (Area IV AOC)	RD-18	RD-18_021703_01	8260B	Toluene-d8	102	%			2/17/2003	Primary Sample	IMB1032	Del Mar	268517.6059	1786851.878	no	Lab surrogate analysis result
SRE (Area IV AOC)	RD-18	RD-18_021703_01	8260B	trans-1,2-Dichloroethene	0.27	µg/L	U	0.27	2/17/2003	Primary Sample	IMB1032	Del Mar	268517.6059	1786851.878	yes	
SRE (Area IV AOC)	RD-18	RD-18_021703_01	8260B	trans-1,3-Dichloropropene	0.24	µg/L	U	0.24	2/17/2003	Primary Sample	IMB1032	Del Mar	268517.6059	1786851.878	no	Constituent is not a COPC/CPEC. Constituent was never detected in Group 6 groundwater wells
SRE (Area IV AOC)	RD-18	RD-18_021703_01	8260B	Trichloroethene	0.26	µg/L	U	0.26	2/17/2003	Primary Sample	IMB1032	Del Mar	268517.6059	1786851.878	yes	
SRE (Area IV AOC)	RD-18	RD-18_021703_01	8260B	Trichlorofluoromethane	0.34	µg/L	U	0.34	2/17/2003	Primary Sample	IMB1032	Del Mar	268517.6059	1786851.878	no	Constituent is not a COPC/CPEC. Constituent was never detected in Group 6 groundwater wells
SRE (Area IV AOC)	RD-18	RD-18_021703_01	8260B	Vinyl chloride	0.19	µg/L	U	0.19	2/17/2003	Primary Sample	IMB1032	Del Mar	268517.6059	1786851.878	no	Constituent is not a COPC/CPEC. Constituent was never detected in Group 6 groundwater wells
SRE (Area IV AOC)	RD-18	RD-18_051104_01	8260B	1,1,1-Trichloroethane	0.3	µg/L	U	0.3	5/11/2004	Primary Sample	INE0580	Del Mar	268517.6059	1786851.878	yes	
SRE (Area IV AOC)	RD-18	RD-18_051104_01	8260B	1,1,2,2-Tetrachloroethane	0.24	µg/L	U	0.24	5/11/2004	Primary Sample	INE0580	Del Mar	268517.6059	1786851.878	no	Constituent is not a COPC/CPEC. Constituent was never detected in Group 6 groundwater wells
SRE (Area IV AOC)	RD-18	RD-18_051104_01	8260B	1,1,2-Trichloroethane	0.3	µg/L	U	0.3	5/11/2004	Primary Sample	INE0580	Del Mar	268517.6059	1786851.878	no	Constituent is not a COPC/CPEC. Constituent was never detected in Group 6 groundwater wells
SRE (Area IV AOC)	RD-18	RD-18_051104_01	8260B	1,1,2-Trichlorotrifluoroethane	1.2	µg/L	U	1.2	5/11/2004	Primary Sample	INE0580	Del Mar	268517.6059	1786851.878	yes	
SRE (Area IV AOC)	RD-18	RD-18_051104_01	8260B	1,1-Dichloroethane	0.27	µg/L	U	0.27	5/11/2004	Primary Sample	INE0580	Del Mar	268517.6059	1786851.878	yes	
SRE (Area IV AOC)	RD-18	RD-18_051104_01	8260B	1,1-Dichloroethene	0.32	µg/L	U	0.32	5/11/2004	Primary Sample	INE0580	Del Mar	268517.6059	1786851.878	yes	
SRE (Area IV AOC)	RD-18	RD-18_051104_01	8260B	1,2-Dichlorobenzene	0.32	µg/L	U	0.32	5/11/2004	Primary Sample	INE0580	Del Mar	268517.6059	1786851.878	no	Constituent is not a COPC/CPEC. Constituent was never detected in Group 6 groundwater wells
SRE (Area IV AOC)	RD-18	RD-18_051104_01	8260B	1,2-Dichloroethane	0.28	µg/L	U	0.28	5/11/2004	Primary Sample	INE0580	Del Mar	268517.6059	1786851.878	yes	
SRE (Area IV AOC)	RD-18	RD-18_051104_01	8260B	1,2-Dichloropropane	0.35	µg/L	U	0.35	5/11/2004	Primary Sample	INE0580	Del Mar	268517.6059	1786851.878	no	Constituent is not a COPC/CPEC. Constituent was never detected in Group 6 groundwater wells
SRE (Area IV AOC)	RD-18	RD-18_051104_01	8260B	1,3-Dichlorobenzene	0.35	µg/L	U	0.35	5/11/2004	Primary Sample	INE0580	Del Mar	268517.6059	1786851.878	no	Constituent is not a COPC/CPEC. Constituent was never detected in Group 6 groundwater wells
SRE (Area IV AOC)	RD-18	RD-18_051104_01	8260B	1,4-Dichlorobenzene	0.37	µg/L	U	0.37	5/11/2004	Primary Sample	INE0580	Del Mar	268517.6059	1786851.878	no	Constituent is not a COPC/CPEC. Constituent was never detected in Group 6 groundwater wells
SRE (Area IV AOC)	RD-18	RD-18_051104_01	8260B	2-Butanone	3.8	µg/L	U	3.8	5/11/2004	Primary Sample	INE0580	Del Mar	268517.6059	1786851.878	yes	
SRE (Area IV AOC)	RD-18	RD-18_051104_01	8260B	2-Hexanone	2.6	µg/L	U	2.6	5/11/2004	Primary Sample	INE0580	Del Mar	268517.6059	1786851.878	yes	
SRE (Area IV AOC)	RD-18	RD-18_051104_01	8260B	4-Bromofluorobenzene	92	%			5/11/2004	Primary Sample	INE0580	Del Mar	268517.6059	1786851.878	no	Lab surrogate analysis result
SRE (Area IV AOC)	RD-18	RD-18_051104_01	8260B	4-Methyl-2-pentanone	2.5	µg/L	U	2.5	5/11/2004	Primary Sample	INE0580	Del Mar	268517.6059	1786851.878	no	Constituent is not a COPC/CPEC. Constituent was never detected in Group 6 groundwater wells
SRE (Area IV AOC)	RD-18	RD-18_051104_01	8260B	Acetone	4.5	µg/L	J	4.5	5/11/2004	Primary Sample	INE0580	Del Mar	268517.6059	1786851.878	yes	
SRE (Area IV AOC)	RD-18	RD-18_051104_01	8260B	Benzene	0.28	µg/L	U	0.28	5/11/2004	Primary Sample	INE0580	Del Mar	268517.6059	1786851.878	yes	
SRE (Area IV AOC)	RD-18	RD-18_051104_01	8260B	Bromodichloromethane	0.3	µg/L	U	0.3	5/11/2004	Primary Sample	INE0580	Del Mar	268517.6059	1786851.878	no	Constituent is not a COPC/CPEC. Constituent was never detected in Group 6 groundwater wells
SRE (Area IV AOC)	RD-18	RD-18_051104_01	8260B	Bromoform	0.32	µg/L	U	0.32	5/11/2004	Primary Sample	INE0580	Del Mar	268517.6059	1786851.878	no	Constituent is not a COPC/CPEC. Constituent was never detected in Group 6 groundwater wells
SRE (Area IV AOC)	RD-18	RD-18_051104_01	8260B	Bromomethane	0.34	µg/L	U	0.34	5/11/2004	Primary Sample	INE0580	Del Mar	268517.6059	1786851.878	no	Constituent is not a COPC/CPEC. Constituent was never detected in Group 6 groundwater wells

SWMU/AOC	Well Identification	Sample Identification	Analytical Method	Analyte	Concentration	Units	Project Qualifier	Detection Limit	Collection Date	Sample Type	SDG Number	Analytical Laboratory	Northings	Eastings	Included in Risk Assessment	Rationale for Risk Exclusion
SRE (Area IV AOC)	RD-18	RD-18_051104_01	8260B	Carbon disulfide	0.48	µg/L	U	0.48	5/11/2004	Primary Sample	INE0580	Del Mar	268517.6059	1786851.878	yes	
SRE (Area IV AOC)	RD-18	RD-18_051104_01	8260B	Carbon tetrachloride	0.28	µg/L	U	0.28	5/11/2004	Primary Sample	INE0580	Del Mar	268517.6059	1786851.878	no	Constituent is not a COPC/CPEC. Constituent was never detected in Group 6 groundwater wells
SRE (Area IV AOC)	RD-18	RD-18_051104_01	8260B	Chlorobenzene	0.36	µg/L	U	0.36	5/11/2004	Primary Sample	INE0580	Del Mar	268517.6059	1786851.878	no	Constituent is not a COPC/CPEC. Constituent was never detected in Group 6 groundwater wells
SRE (Area IV AOC)	RD-18	RD-18_051104_01	8260B	Chloroethane	0.33	µg/L	U	0.33	5/11/2004	Primary Sample	INE0580	Del Mar	268517.6059	1786851.878	no	Constituent is not a COPC/CPEC. Constituent was never detected in Group 6 groundwater wells
SRE (Area IV AOC)	RD-18	RD-18_051104_01	8260B	Chloroform	0.33	µg/L	U	0.33	5/11/2004	Primary Sample	INE0580	Del Mar	268517.6059	1786851.878	no	Constituent is not a COPC/CPEC. Constituent was never detected in Group 6 groundwater wells
SRE (Area IV AOC)	RD-18	RD-18_051104_01	8260B	Chloromethane	0.3	µg/L	U	0.3	5/11/2004	Primary Sample	INE0580	Del Mar	268517.6059	1786851.878	yes	
SRE (Area IV AOC)	RD-18	RD-18_051104_01	8260B	cis-1,2-Dichloroethene	0.32	µg/L	U	0.32	5/11/2004	Primary Sample	INE0580	Del Mar	268517.6059	1786851.878	yes	
SRE (Area IV AOC)	RD-18	RD-18_051104_01	8260B	cis-1,3-Dichloropropene	0.22	µg/L	U	0.22	5/11/2004	Primary Sample	INE0580	Del Mar	268517.6059	1786851.878	no	Constituent is not a COPC/CPEC. Constituent was never detected in Group 6 groundwater wells
SRE (Area IV AOC)	RD-18	RD-18_051104_01	8260B	Dibromochloromethane	0.28	µg/L	U	0.28	5/11/2004	Primary Sample	INE0580	Del Mar	268517.6059	1786851.878	no	Constituent is not a COPC/CPEC. Constituent was never detected in Group 6 groundwater wells
SRE (Area IV AOC)	RD-18	RD-18_051104_01	8260B	Dibromofluoromethane	104	%			5/11/2004	Primary Sample	INE0580	Del Mar	268517.6059	1786851.878	no	Lab surrogate analysis result
SRE (Area IV AOC)	RD-18	RD-18_051104_01	8260B	Ethylbenzene	0.25	µg/L	U	0.25	5/11/2004	Primary Sample	INE0580	Del Mar	268517.6059	1786851.878	yes	
SRE (Area IV AOC)	RD-18	RD-18_051104_01	8260B	m,p-Xylene	0.52	µg/L	U	0.52	5/11/2004	Primary Sample	INE0580	Del Mar	268517.6059	1786851.878	yes	
SRE (Area IV AOC)	RD-18	RD-18_051104_01	8260B	Methylene chloride	0.48	µg/L	U	0.48	5/11/2004	Primary Sample	INE0580	Del Mar	268517.6059	1786851.878	yes	
SRE (Area IV AOC)	RD-18	RD-18_051104_01	8260B	o-Xylene	0.24	µg/L	U	0.24	5/11/2004	Primary Sample	INE0580	Del Mar	268517.6059	1786851.878	yes	
SRE (Area IV AOC)	RD-18	RD-18_051104_01	8260B	Tetrachloroethene	0.32	µg/L	U	0.32	5/11/2004	Primary Sample	INE0580	Del Mar	268517.6059	1786851.878	yes	
SRE (Area IV AOC)	RD-18	RD-18_051104_01	8260B	Toluene	0.36	µg/L	U	0.36	5/11/2004	Primary Sample	INE0580	Del Mar	268517.6059	1786851.878	yes	
SRE (Area IV AOC)	RD-18	RD-18_051104_01	8260B	Toluene-d8	102	%			5/11/2004	Primary Sample	INE0580	Del Mar	268517.6059	1786851.878	no	Lab surrogate analysis result
SRE (Area IV AOC)	RD-18	RD-18_051104_01	8260B	trans-1,2-Dichloroethene	0.27	µg/L	U	0.27	5/11/2004	Primary Sample	INE0580	Del Mar	268517.6059	1786851.878	yes	
SRE (Area IV AOC)	RD-18	RD-18_051104_01	8260B	trans-1,3-Dichloropropene	0.24	µg/L	U	0.24	5/11/2004	Primary Sample	INE0580	Del Mar	268517.6059	1786851.878	no	Constituent is not a COPC/CPEC. Constituent was never detected in Group 6 groundwater wells
SRE (Area IV AOC)	RD-18	RD-18_051104_01	8260B	Trichloroethene	0.26	µg/L	U	0.26	5/11/2004	Primary Sample	INE0580	Del Mar	268517.6059	1786851.878	yes	
SRE (Area IV AOC)	RD-18	RD-18_051104_01	8260B	Trichlorofluoromethane	0.34	µg/L	U	0.34	5/11/2004	Primary Sample	INE0580	Del Mar	268517.6059	1786851.878	no	Constituent is not a COPC/CPEC. Constituent was never detected in Group 6 groundwater wells
SRE (Area IV AOC)	RD-18	RD-18_051104_01	8260B	Vinyl chloride	0.26	µg/L	U	0.26	5/11/2004	Primary Sample	INE0580	Del Mar	268517.6059	1786851.878	no	Constituent is not a COPC/CPEC. Constituent was never detected in Group 6 groundwater wells
SRE (Area IV AOC)	RD-18	RD-18_051104_03	8260B	1,1,1-Trichloroethane	0.2	µg/L	U	0.2	5/11/2004	Split Sample	A49958	AmerAnal	268517.6059	1786851.878	no	Duplicate result
SRE (Area IV AOC)	RD-18	RD-18_051104_03	8260B	1,1,2,2-Tetrachloroethane	0.4	µg/L	U	0.4	5/11/2004	Split Sample	A49958	AmerAnal	268517.6059	1786851.878	no	Constituent is not a COPC/CPEC. Constituent was never detected in Group 6 groundwater wells
SRE (Area IV AOC)	RD-18	RD-18_051104_03	8260B	1,1,2-Trichloroethane	0.2	µg/L	U	0.2	5/11/2004	Split Sample	A49958	AmerAnal	268517.6059	1786851.878	no	Constituent is not a COPC/CPEC. Constituent was never detected in Group 6 groundwater wells
SRE (Area IV AOC)	RD-18	RD-18_051104_03	8260B	1,1,2-Trichlorotrifluoroethane	0.2	µg/L	U	0.2	5/11/2004	Split Sample	A49958	AmerAnal	268517.6059	1786851.878	no	Duplicate result
SRE (Area IV AOC)	RD-18	RD-18_051104_03	8260B	1,1-Dichloroethane	0.2	µg/L	U	0.2	5/11/2004	Split Sample	A49958	AmerAnal	268517.6059	1786851.878	no	Duplicate result
SRE (Area IV AOC)	RD-18	RD-18_051104_03	8260B	1,1-Dichloroethene	0.3	µg/L	U	0.3	5/11/2004	Split Sample	A49958	AmerAnal	268517.6059	1786851.878	no	Duplicate result
SRE (Area IV AOC)	RD-18	RD-18_051104_03	8260B	1,2-Dichlorobenzene	0.2	µg/L	U	0.2	5/11/2004	Split Sample	A49958	AmerAnal	268517.6059	1786851.878	no	Constituent is not a COPC/CPEC. Constituent was never detected in Group 6 groundwater wells
SRE (Area IV AOC)	RD-18	RD-18_051104_03	8260B	1,2-Dichloroethane	0.2	µg/L	U	0.2	5/11/2004	Split Sample	A49958	AmerAnal	268517.6059	1786851.878	no	Duplicate result
SRE (Area IV AOC)	RD-18	RD-18_051104_03	8260B	1,2-Dichloropropane	0.4	µg/L	U	0.4	5/11/2004	Split Sample	A49958	AmerAnal	268517.6059	1786851.878	no	Constituent is not a COPC/CPEC. Constituent was never detected in Group 6 groundwater wells
SRE (Area IV AOC)	RD-18	RD-18_051104_03	8260B	1,3-Dichlorobenzene	0.2	µg/L	U	0.2	5/11/2004	Split Sample	A49958	AmerAnal	268517.6059	1786851.878	no	Constituent is not a COPC/CPEC. Constituent was never detected in Group 6 groundwater wells
SRE (Area IV AOC)	RD-18	RD-18_051104_03	8260B	1,4-Dichlorobenzene	0.2	µg/L	U	0.2	5/11/2004	Split Sample	A49958	AmerAnal	268517.6059	1786851.878	no	Constituent is not a COPC/CPEC. Constituent was never detected in Group 6 groundwater wells
SRE (Area IV AOC)	RD-18	RD-18_051104_03	8260B	2-Butanone	7	µg/L	U	7	5/11/2004	Split Sample	A49958	AmerAnal	268517.6059	1786851.878	no	Duplicate result
SRE (Area IV AOC)	RD-18	RD-18_051104_03	8260B	2-Chloroethyl vinyl ether	0.3	µg/L	U	0.3	5/11/2004	Split Sample	A49958	AmerAnal	268517.6059	1786851.878	no	Constituent is not a COPC/CPEC. Constituent was never detected in Group 6 groundwater wells
SRE (Area IV AOC)	RD-18	RD-18_051104_03	8260B	2-Hexanone	0.7	µg/L	U	0.7	5/11/2004	Split Sample	A49958	AmerAnal	268517.6059	1786851.878	no	Duplicate result
SRE (Area IV AOC)	RD-18	RD-18_051104_03	8260B	4-Methyl-2-pentanone	0.2	µg/L	U	0.2	5/11/2004	Split Sample	A49958	AmerAnal	268517.6059	1786851.878	no	Constituent is not a COPC/CPEC. Constituent was never detected in Group 6 groundwater wells
SRE (Area IV AOC)	RD-18	RD-18_051104_03	8260B	Acetone	3	µg/L	U	3	5/11/2004	Split Sample	A49958	AmerAnal	268517.6059	1786851.878	no	Duplicate result
SRE (Area IV AOC)	RD-18	RD-18_051104_03	8260B	Benzene	0.1	µg/L	U	0.1	5/11/2004	Split Sample	A49958	AmerAnal	268517.6059	1786851.878	no	Duplicate result
SRE (Area IV AOC)	RD-18	RD-18_051104_03	8260B	Bromodichloromethane	0.1	µg/L	U	0.1	5/11/2004	Split Sample	A49958	AmerAnal	268517.6059	1786851.878	no	Constituent is not a COPC/CPEC. Constituent was never detected in Group 6 groundwater wells
SRE (Area IV AOC)	RD-18	RD-18_051104_03	8260B	Bromoform	0.4	µg/L	U	0.4	5/11/2004	Split Sample	A49958	AmerAnal	268517.6059	1786851.878	no	Constituent is not a COPC/CPEC. Constituent was never detected in Group 6 groundwater wells
SRE (Area IV AOC)	RD-18	RD-18_051104_03	8260B	Bromomethane	0.5	µg/L	U	0.5	5/11/2004	Split Sample	A49958	AmerAnal	268517.6059	1786851.878	no	Constituent is not a COPC/CPEC. Constituent was never detected in Group 6 groundwater wells
SRE (Area IV AOC)	RD-18	RD-18_051104_03	8260B	Carbon disulfide	0.2	µg/L	U	0.2	5/11/2004	Split Sample	A49958	AmerAnal	268517.6059	1786851.878	no	Duplicate result
SRE (Area IV AOC)	RD-18	RD-18_051104_03	8260B	Carbon tetrachloride	0.3	µg/L	U	0.3	5/11/2004	Split Sample	A49958	AmerAnal	268517.6059	1786851.878	no	Constituent is not a COPC/CPEC. Constituent was never detected in Group 6 groundwater wells
SRE (Area IV AOC)	RD-18	RD-18_051104_03	8260B	Chlorobenzene	0.1	µg/L	U	0.1	5/11/2004	Split Sample	A49958	AmerAnal	268517.6059	1786851.878	no	Constituent is not a COPC/CPEC. Constituent was never detected in Group 6 groundwater wells
SRE (Area IV AOC)	RD-18	RD-18_051104_03	8260B	Chloroethane	0.3	µg/L	U	0.3	5/11/2004	Split Sample	A49958	AmerAnal	268517.6059	1786851.878	no	Constituent is not a COPC/CPEC. Constituent was never detected in Group 6 groundwater wells
SRE (Area IV AOC)	RD-18	RD-18_051104_03	8260B	Chloroform	0.2	µg/L	U	0.2	5/11/2004	Split Sample	A49958	AmerAnal	268517.6059	1786851.878	no	Constituent is not a COPC/CPEC. Constituent was never detected in Group 6 groundwater wells
SRE (Area IV AOC)	RD-18	RD-18_051104_03	8260B	Chloromethane	0.4	µg/L	U	0.4	5/11/2004	Split Sample	A49958	AmerAnal	268517.6059	1786851.878	no	Duplicate result
SRE (Area IV AOC)	RD-18	RD-18_051104_03	8260B	cis-1,2-Dichloroethene	0.2	µg/L	U	0.2	5/11/2004	Split Sample	A49958	AmerAnal	268517.6059	1786851.878	no	Duplicate result
SRE (Area IV AOC)	RD-18	RD-18_051104_03	8260B	cis-1,3-Dichloropropene	0.2	µg/L	U	0.2	5/11/2004	Split Sample	A49958	AmerAnal	268517.6059	1786851.878	no	Constituent is not a COPC/CPEC. Constituent was never detected in Group 6 groundwater wells
SRE (Area IV AOC)	RD-18	RD-18_051104_03	8260B	Dibromochloromethane	0.2	µg/L	U	0.2	5/11/2004	Split Sample	A49958	AmerAnal	268517.6059	1786851.878	no	Constituent is not a COPC/CPEC. Constituent was never detected in Group 6 groundwater wells
SRE (Area IV AOC)	RD-18	RD-18_051104_03	8260B	Ethylbenzene	0.2	µg/L	U	0.2	5/11/2004	Split Sample	A49958	AmerAnal	268517.6059	1786851.878	no	Duplicate result
SRE (Area IV AOC)	RD-18	RD-18_051104_03	8260B	m,p-Xylene	0.3	µg/L	U	0.3	5/11/2004	Split Sample	A49958	AmerAnal	268517.6059	1786851.878	no	Duplicate result
SRE (Area IV AOC)	RD-18	RD-18_051104_03	8260B	Methylene chloride	3	µg/L	U	3	5/11/2004	Split Sample	A49958	AmerAnal	268517.6059	1786851.878	no	Duplicate result
SRE (Area IV AOC)	RD-18	RD-18_051104_03	8260B	o-Xylene	0.2	µg/L	U	0.2	5/11/2004	Split Sample	A49958	AmerAnal	268517.6059	1786851.878	no	Duplicate result
SRE (Area IV AOC)	RD-18	RD-18_051104_03	8260B	Tetrachloroethene	0.2	µg/L	U	0.2	5/11/2004	Split Sample	A49958	AmerAnal	268517.6059	1786851.878	no	Duplicate result
SRE (Area IV AOC)	RD-18	RD-18_051104_03	8260B	Toluene	0.2	µg/L	U	0.2	5/11/2004	Split Sample	A49958	AmerAnal	268517.6059	1786851.878	no	Duplicate result
SRE (Area IV AOC)	RD-18	RD-18_051104_03	8260B	trans-1,2-Dichloroethene	0.2	µg/L	U	0.2	5/11/2004	Split Sample	A49958	AmerAnal	268517.6059	1786851.878	no	Duplicate result
SRE (Area IV AOC)	RD-18	RD-18_051104_03	8260B	trans-1,3-Dichloropropene	0.2	µg/L	U	0.2	5/11/2004	Split Sample	A49958	AmerAnal	268517.6059	1786851.878	no	Constituent is not a COPC/CPEC. Constituent was never detected in Group 6 groundwater wells
SRE (Area IV AOC)	RD-18	RD-18_051104_03	8260B	Trichloroethene	0.2	µg/L	U	0.2	5/11/2004	Split Sample	A49958	AmerAnal	268517.6059	1786851.878	no	Duplicate result
SRE (Area IV AOC)	RD-18	RD-18_051104_03	8260B	Trichlorofluoromethane	0.1	µg/L	U	0.1	5/11/2004	Split Sample	A49958	AmerAnal	268517.6059	1786851.878	no	Constituent is not a COPC/CPEC. Constituent was never detected in Group 6 groundwater wells
SRE (Area IV AOC)	RD-18	RD-18_051104_03	8260B	Vinyl chloride	0.2	µg/L	U	0.2	5/11/2004	Split Sample	A49958	AmerAnal	268517.6059	1786851.878	no	Constituent is not a COPC/CPEC. Constituent was never detected in Group 6 groundwater wells
SRE (Area IV AOC)	RD-18	RD-18_051303_01	8260B	1,1,1-Trichloroethane	0.3	µg/L	U	0.3	5/13/2003	Primary Sample	IME0782	Del Mar	268517.6059	1786851.878	yes	
SRE (Area IV AOC)	RD-18	RD-18_051303_01	8260B	1,1,2,2-Tetrachloroethane	0.29	µg/L	U	0.29	5/13/2003	Primary Sample	IME0782	Del Mar	268517.6059	1786851.878	no	Constituent is not a COPC/CPEC. Constituent was never detected in Group 6 groundwater wells
SRE (Area IV AOC)	RD-18	RD-18_051303_01	8260B	1,1,2-Trichloroethane	0.3	µg/L	U	0.3	5/13/2003	Primary Sample	IME0782	Del Mar	268517.6059	1786851.878	no	Constituent is not a COPC/CPEC. Constituent was never detected in Group 6 groundwater wells
SRE (Area IV AOC)	RD-18	RD-18_051303_01	8260B	1,1,2-Trichlorotrifluoroethane	1.2	µg/L	U	1.2	5/13/2003	Primary Sample	IME0782	Del Mar	268517.6059	1786851.878	yes	
SRE (Area IV AOC)	RD-18	RD-18_051303_01	8260B	1,1-Dichloroethane	0.27	µg/L	U	0.27	5/13/2003	Primary Sample	IME0782	Del Mar	268517.6059	1786851.878	yes	
SRE (Area IV AOC)	RD-18	RD-18_051303_01	8260B	1,1-Dichloroethene	0.32	µg/L	U	0.32	5/13/2003	Primary Sample	IME0782	Del Mar	268517.6059	1786851.878	yes	
SRE (Area IV AOC)	RD-18	RD-18_051303_01	8260B	1,2-Dichlorobenzene	0.32	µg/L	U	0.32	5/13/2003	Primary Sample	IME0782	Del Mar	268517.6059	1786851.878	no	Constituent is not a COPC/CPEC. Constituent was never detected in Group 6 groundwater wells
SRE (Area IV AOC)	RD-18	RD-18_051303_01	8260B	1,2-Dichloroethane	0.28	µg/L	U	0.28	5/13/2003	Primary Sample	IME0782	Del Mar	268517.6059	1786851.878	yes	
SRE (Area IV AOC)	RD-18	RD-18_051303_01	8260B	1,2-Dichloropropane	0.35	µg/L	U	0.35	5/13/2003	Primary Sample	IME0782	Del Mar	268517.6059	1786851.878	no	Constituent is not a COPC/CPEC. Constituent was never detected in Group 6 groundwater wells
SRE (Area IV AOC)	RD-18	RD-18_051303_01	8260B	1,3-Dichlorobenzene	0.35	µg/L	U	0.35	5/13/2003	Primary Sample	IME0782	Del Mar	268517.6059	1786851.878	no	Constituent is not a COPC/CPEC. Constituent was never detected in Group 6 groundwater wells
SRE (Area IV AOC)	RD-18	RD-18_051303_01	8260B	1,4-Dichlorobenzene	0.37	µg/L	U	0.37	5/13/2003	Primary Sample	IME0782	Del Mar	268517.6059	1786851.878	no	Constituent is not a COPC/CPEC. Constituent was never detected in Group 6 groundwater wells
SRE (Area IV AOC)	RD-18	RD-18_051303_01	8260B	2-Butanone	3.8	µg/L	U	3.8	5/13/2003	Primary Sample	IME0782	Del Mar	268517.6059	1786851.878	yes	
SRE (Area IV AOC)	RD-18	RD-18_051303_01	8260B	2-Hexanone	2.5	µg/L	U	2.5	5/13/2003	Primary Sample	IME0782	Del Mar	268517.6059	1786851.878	yes	
SRE (Area IV AOC)	RD-18	RD-18_051303_01	8260B	4-Bromofluorobenzene	99	%			5/13/2003	Primary Sample	IME0782	Del Mar	268517.6059	1786851.878	no	Lab surrogate analysis result

SWMU/AOC	Well Identification	Sample Identification	Analytical Method	Analyte	Concentration	Units	Project Qualifier	Detection Limit	Collection Date	Sample Type	SDG Number	Analytical Laboratory	Northings	Eastings	Included in Risk Assessment	Rationale for Risk Exclusion
SRE (Area IV AOC)	RD-18	RD-18_051303_01	8260B	4-Methyl-2-pentanone	2.5	µg/L	U	2.5	5/13/2003	Primary Sample	IME0782	Del Mar	268517.6059	1786851.878	no	Constituent is not a COPC/CPEC. Constituent was never detected in Group 6 groundwater wells
SRE (Area IV AOC)	RD-18	RD-18_051303_01	8260B	Acetone	5.8	µg/L	J	4.5	5/13/2003	Primary Sample	IME0782	Del Mar	268517.6059	1786851.878	yes	
SRE (Area IV AOC)	RD-18	RD-18_051303_01	8260B	Benzene	0.28	µg/L	U	0.28	5/13/2003	Primary Sample	IME0782	Del Mar	268517.6059	1786851.878	yes	
SRE (Area IV AOC)	RD-18	RD-18_051303_01	8260B	Bromodichloromethane	0.3	µg/L	U	0.3	5/13/2003	Primary Sample	IME0782	Del Mar	268517.6059	1786851.878	no	Constituent is not a COPC/CPEC. Constituent was never detected in Group 6 groundwater wells
SRE (Area IV AOC)	RD-18	RD-18_051303_01	8260B	Bromoform	0.25	µg/L	U	0.25	5/13/2003	Primary Sample	IME0782	Del Mar	268517.6059	1786851.878	no	Constituent is not a COPC/CPEC. Constituent was never detected in Group 6 groundwater wells
SRE (Area IV AOC)	RD-18	RD-18_051303_01	8260B	Bromomethane	0.2	µg/L	U	0.2	5/13/2003	Primary Sample	IME0782	Del Mar	268517.6059	1786851.878	no	Constituent is not a COPC/CPEC. Constituent was never detected in Group 6 groundwater wells
SRE (Area IV AOC)	RD-18	RD-18_051303_01	8260B	Carbon disulfide	0.33	µg/L	U	0.33	5/13/2003	Primary Sample	IME0782	Del Mar	268517.6059	1786851.878	yes	
SRE (Area IV AOC)	RD-18	RD-18_051303_01	8260B	Carbon tetrachloride	0.28	µg/L	U	0.28	5/13/2003	Primary Sample	IME0782	Del Mar	268517.6059	1786851.878	no	Constituent is not a COPC/CPEC. Constituent was never detected in Group 6 groundwater wells
SRE (Area IV AOC)	RD-18	RD-18_051303_01	8260B	Chlorobenzene	0.36	µg/L	U	0.36	5/13/2003	Primary Sample	IME0782	Del Mar	268517.6059	1786851.878	no	Constituent is not a COPC/CPEC. Constituent was never detected in Group 6 groundwater wells
SRE (Area IV AOC)	RD-18	RD-18_051303_01	8260B	Chloroethane	0.33	µg/L	U	0.33	5/13/2003	Primary Sample	IME0782	Del Mar	268517.6059	1786851.878	no	Constituent is not a COPC/CPEC. Constituent was never detected in Group 6 groundwater wells
SRE (Area IV AOC)	RD-18	RD-18_051303_01	8260B	Chloroform	0.33	µg/L	U	0.33	5/13/2003	Primary Sample	IME0782	Del Mar	268517.6059	1786851.878	no	Constituent is not a COPC/CPEC. Constituent was never detected in Group 6 groundwater wells
SRE (Area IV AOC)	RD-18	RD-18_051303_01	8260B	Chloromethane	0.28	µg/L	J	0.14	5/13/2003	Primary Sample	IME0782	Del Mar	268517.6059	1786851.878	yes	
SRE (Area IV AOC)	RD-18	RD-18_051303_01	8260B	cis-1,2-Dichloroethene	0.32	µg/L	U	0.32	5/13/2003	Primary Sample	IME0782	Del Mar	268517.6059	1786851.878	yes	
SRE (Area IV AOC)	RD-18	RD-18_051303_01	8260B	cis-1,3-Dichloropropene	0.22	µg/L	U	0.22	5/13/2003	Primary Sample	IME0782	Del Mar	268517.6059	1786851.878	no	Constituent is not a COPC/CPEC. Constituent was never detected in Group 6 groundwater wells
SRE (Area IV AOC)	RD-18	RD-18_051303_01	8260B	Dibromochloromethane	0.28	µg/L	U	0.28	5/13/2003	Primary Sample	IME0782	Del Mar	268517.6059	1786851.878	no	Constituent is not a COPC/CPEC. Constituent was never detected in Group 6 groundwater wells
SRE (Area IV AOC)	RD-18	RD-18_051303_01	8260B	Dibromofluoromethane	105	%			5/13/2003	Primary Sample	IME0782	Del Mar	268517.6059	1786851.878	no	Lab surrogate analysis result
SRE (Area IV AOC)	RD-18	RD-18_051303_01	8260B	Ethylbenzene	0.25	µg/L	U	0.25	5/13/2003	Primary Sample	IME0782	Del Mar	268517.6059	1786851.878	yes	
SRE (Area IV AOC)	RD-18	RD-18_051303_01	8260B	m,p-Xylene	0.38	µg/L	U	0.38	5/13/2003	Primary Sample	IME0782	Del Mar	268517.6059	1786851.878	yes	
SRE (Area IV AOC)	RD-18	RD-18_051303_01	8260B	Methylene chloride	0.33	µg/L	U	0.33	5/13/2003	Primary Sample	IME0782	Del Mar	268517.6059	1786851.878	yes	
SRE (Area IV AOC)	RD-18	RD-18_051303_01	8260B	o-Xylene	0.24	µg/L	U	0.24	5/13/2003	Primary Sample	IME0782	Del Mar	268517.6059	1786851.878	yes	
SRE (Area IV AOC)	RD-18	RD-18_051303_01	8260B	Tetrachloroethene	0.32	µg/L	U	0.32	5/13/2003	Primary Sample	IME0782	Del Mar	268517.6059	1786851.878	yes	
SRE (Area IV AOC)	RD-18	RD-18_051303_01	8260B	Toluene	0.49	µg/L	U	0.49	5/13/2003	Primary Sample	IME0782	Del Mar	268517.6059	1786851.878	yes	
SRE (Area IV AOC)	RD-18	RD-18_051303_01	8260B	Toluene-d8	102	%			5/13/2003	Primary Sample	IME0782	Del Mar	268517.6059	1786851.878	no	Lab surrogate analysis result
SRE (Area IV AOC)	RD-18	RD-18_051303_01	8260B	trans-1,2-Dichloroethene	0.27	µg/L	U	0.27	5/13/2003	Primary Sample	IME0782	Del Mar	268517.6059	1786851.878	yes	
SRE (Area IV AOC)	RD-18	RD-18_051303_01	8260B	trans-1,3-Dichloropropene	0.24	µg/L	U	0.24	5/13/2003	Primary Sample	IME0782	Del Mar	268517.6059	1786851.878	no	Constituent is not a COPC/CPEC. Constituent was never detected in Group 6 groundwater wells
SRE (Area IV AOC)	RD-18	RD-18_051303_01	8260B	Trichloroethene	0.26	µg/L	U	0.26	5/13/2003	Primary Sample	IME0782	Del Mar	268517.6059	1786851.878	yes	
SRE (Area IV AOC)	RD-18	RD-18_051303_01	8260B	Trichlorofluoromethane	0.34	µg/L	U	0.34	5/13/2003	Primary Sample	IME0782	Del Mar	268517.6059	1786851.878	no	Constituent is not a COPC/CPEC. Constituent was never detected in Group 6 groundwater wells
SRE (Area IV AOC)	RD-18	RD-18_051303_01	8260B	Vinyl chloride	0.19	µg/L	U	0.19	5/13/2003	Primary Sample	IME0782	Del Mar	268517.6059	1786851.878	no	Constituent is not a COPC/CPEC. Constituent was never detected in Group 6 groundwater wells
SRE (Area IV AOC)	RD-18	RD-18_051905_01_D	8260B	1,1,1-Trichloroethane	0.3	µg/L	U	0.3	5/19/2005	Primary Sample	IOE1316	Del Mar	268517.6059	1786851.878	yes	
SRE (Area IV AOC)	RD-18	RD-18_051905_01_D	8260B	1,1,2,2-Tetrachloroethane	0.24	µg/L	U	0.24	5/19/2005	Primary Sample	IOE1316	Del Mar	268517.6059	1786851.878	no	Constituent is not a COPC/CPEC. Constituent was never detected in Group 6 groundwater wells
SRE (Area IV AOC)	RD-18	RD-18_051905_01_D	8260B	1,1,2-Trichloroethane	0.3	µg/L	U	0.3	5/19/2005	Primary Sample	IOE1316	Del Mar	268517.6059	1786851.878	no	Constituent is not a COPC/CPEC. Constituent was never detected in Group 6 groundwater wells
SRE (Area IV AOC)	RD-18	RD-18_051905_01_D	8260B	1,1,2-Trichlorotrifluoroethane	1.2	µg/L	U	1.2	5/19/2005	Primary Sample	IOE1316	Del Mar	268517.6059	1786851.878	yes	
SRE (Area IV AOC)	RD-18	RD-18_051905_01_D	8260B	1,1-Dichloroethane	0.27	µg/L	U	0.27	5/19/2005	Primary Sample	IOE1316	Del Mar	268517.6059	1786851.878	yes	
SRE (Area IV AOC)	RD-18	RD-18_051905_01_D	8260B	1,1-Dichloroethene	0.42	µg/L	U	0.42	5/19/2005	Primary Sample	IOE1316	Del Mar	268517.6059	1786851.878	yes	
SRE (Area IV AOC)	RD-18	RD-18_051905_01_D	8260B	1,2-Dichlorobenzene	0.32	µg/L	U	0.32	5/19/2005	Primary Sample	IOE1316	Del Mar	268517.6059	1786851.878	no	Constituent is not a COPC/CPEC. Constituent was never detected in Group 6 groundwater wells
SRE (Area IV AOC)	RD-18	RD-18_051905_01_D	8260B	1,2-Dichloroethane	0.28	µg/L	U	0.28	5/19/2005	Primary Sample	IOE1316	Del Mar	268517.6059	1786851.878	yes	
SRE (Area IV AOC)	RD-18	RD-18_051905_01_D	8260B	1,2-Dichloropropane	0.35	µg/L	U	0.35	5/19/2005	Primary Sample	IOE1316	Del Mar	268517.6059	1786851.878	no	Constituent is not a COPC/CPEC. Constituent was never detected in Group 6 groundwater wells
SRE (Area IV AOC)	RD-18	RD-18_051905_01_D	8260B	1,3-Dichlorobenzene	0.35	µg/L	U	0.35	5/19/2005	Primary Sample	IOE1316	Del Mar	268517.6059	1786851.878	no	Constituent is not a COPC/CPEC. Constituent was never detected in Group 6 groundwater wells
SRE (Area IV AOC)	RD-18	RD-18_051905_01_D	8260B	1,4-Dichlorobenzene	0.37	µg/L	U	0.37	5/19/2005	Primary Sample	IOE1316	Del Mar	268517.6059	1786851.878	no	Constituent is not a COPC/CPEC. Constituent was never detected in Group 6 groundwater wells
SRE (Area IV AOC)	RD-18	RD-18_051905_01_D	8260B	2-Butanone	3.8	µg/L	U	3.8	5/19/2005	Primary Sample	IOE1316	Del Mar	268517.6059	1786851.878	yes	
SRE (Area IV AOC)	RD-18	RD-18_051905_01_D	8260B	2-Hexanone	2.6	µg/L	U	2.6	5/19/2005	Primary Sample	IOE1316	Del Mar	268517.6059	1786851.878	yes	
SRE (Area IV AOC)	RD-18	RD-18_051905_01_D	8260B	4-Bromofluorobenzene	96	%			5/19/2005	Primary Sample	IOE1316	Del Mar	268517.6059	1786851.878	no	Lab surrogate analysis result
SRE (Area IV AOC)	RD-18	RD-18_051905_01_D	8260B	4-Methyl-2-pentanone	2.5	µg/L	U	2.5	5/19/2005	Primary Sample	IOE1316	Del Mar	268517.6059	1786851.878	no	Constituent is not a COPC/CPEC. Constituent was never detected in Group 6 groundwater wells
SRE (Area IV AOC)	RD-18	RD-18_051905_01_D	8260B	Acetone	4.5	µg/L	U	4.5	5/19/2005	Primary Sample	IOE1316	Del Mar	268517.6059	1786851.878	yes	
SRE (Area IV AOC)	RD-18	RD-18_051905_01_D	8260B	Benzene	0.28	µg/L	U	0.28	5/19/2005	Primary Sample	IOE1316	Del Mar	268517.6059	1786851.878	yes	
SRE (Area IV AOC)	RD-18	RD-18_051905_01_D	8260B	Bromodichloromethane	0.3	µg/L	U	0.3	5/19/2005	Primary Sample	IOE1316	Del Mar	268517.6059	1786851.878	no	Constituent is not a COPC/CPEC. Constituent was never detected in Group 6 groundwater wells
SRE (Area IV AOC)	RD-18	RD-18_051905_01_D	8260B	Bromoform	0.32	µg/L	U	0.32	5/19/2005	Primary Sample	IOE1316	Del Mar	268517.6059	1786851.878	no	Constituent is not a COPC/CPEC. Constituent was never detected in Group 6 groundwater wells
SRE (Area IV AOC)	RD-18	RD-18_051905_01_D	8260B	Bromomethane	0.42	µg/L	U	0.42	5/19/2005	Primary Sample	IOE1316	Del Mar	268517.6059	1786851.878	no	Constituent is not a COPC/CPEC. Constituent was never detected in Group 6 groundwater wells
SRE (Area IV AOC)	RD-18	RD-18_051905_01_D	8260B	Carbon disulfide	0.48	µg/L	U	0.48	5/19/2005	Primary Sample	IOE1316	Del Mar	268517.6059	1786851.878	yes	
SRE (Area IV AOC)	RD-18	RD-18_051905_01_D	8260B	Carbon tetrachloride	0.28	µg/L	U	0.28	5/19/2005	Primary Sample	IOE1316	Del Mar	268517.6059	1786851.878	no	Constituent is not a COPC/CPEC. Constituent was never detected in Group 6 groundwater wells
SRE (Area IV AOC)	RD-18	RD-18_051905_01_D	8260B	Chlorobenzene	0.36	µg/L	U	0.36	5/19/2005	Primary Sample	IOE1316	Del Mar	268517.6059	1786851.878	no	Constituent is not a COPC/CPEC. Constituent was never detected in Group 6 groundwater wells
SRE (Area IV AOC)	RD-18	RD-18_051905_01_D	8260B	Chloroethane	0.33	µg/L	U	0.33	5/19/2005	Primary Sample	IOE1316	Del Mar	268517.6059	1786851.878	no	Constituent is not a COPC/CPEC. Constituent was never detected in Group 6 groundwater wells
SRE (Area IV AOC)	RD-18	RD-18_051905_01_D	8260B	Chloroform	0.33	µg/L	U	0.33	5/19/2005	Primary Sample	IOE1316	Del Mar	268517.6059	1786851.878	no	Constituent is not a COPC/CPEC. Constituent was never detected in Group 6 groundwater wells
SRE (Area IV AOC)	RD-18	RD-18_051905_01_D	8260B	Chloromethane	0.3	µg/L	U	0.3	5/19/2005	Primary Sample	IOE1316	Del Mar	268517.6059	1786851.878	yes	
SRE (Area IV AOC)	RD-18	RD-18_051905_01_D	8260B	cis-1,2-Dichloroethene	0.32	µg/L	U	0.32	5/19/2005	Primary Sample	IOE1316	Del Mar	268517.6059	1786851.878	yes	
SRE (Area IV AOC)	RD-18	RD-18_051905_01_D	8260B	cis-1,3-Dichloropropene	0.22	µg/L	U	0.22	5/19/2005	Primary Sample	IOE1316	Del Mar	268517.6059	1786851.878	no	Constituent is not a COPC/CPEC. Constituent was never detected in Group 6 groundwater wells
SRE (Area IV AOC)	RD-18	RD-18_051905_01_D	8260B	Dibromochloromethane	0.28	µg/L	U	0.28	5/19/2005	Primary Sample	IOE1316	Del Mar	268517.6059	1786851.878	no	Constituent is not a COPC/CPEC. Constituent was never detected in Group 6 groundwater wells
SRE (Area IV AOC)	RD-18	RD-18_051905_01_D	8260B	Dibromofluoromethane	100	%			5/19/2005	Primary Sample	IOE1316	Del Mar	268517.6059	1786851.878	no	Lab surrogate analysis result
SRE (Area IV AOC)	RD-18	RD-18_051905_01_D	8260B	Ethylbenzene	0.25	µg/L	U	0.25	5/19/2005	Primary Sample	IOE1316	Del Mar	268517.6059	1786851.878	yes	
SRE (Area IV AOC)	RD-18	RD-18_051905_01_D	8260B	m,p-Xylene	0.52	µg/L	U	0.52	5/19/2005	Primary Sample	IOE1316	Del Mar	268517.6059	1786851.878	yes	
SRE (Area IV AOC)	RD-18	RD-18_051905_01_D	8260B	Methylene chloride	0.51	µg/L	U	0.51	5/19/2005	Primary Sample	IOE1316	Del Mar	268517.6059	1786851.878	yes	
SRE (Area IV AOC)	RD-18	RD-18_051905_01_D	8260B	o-Xylene	0.24	µg/L	U	0.24	5/19/2005	Primary Sample	IOE1316	Del Mar	268517.6059	1786851.878	yes	
SRE (Area IV AOC)	RD-18	RD-18_051905_01_D	8260B	Tetrachloroethene	0.32	µg/L	U	0.32	5/19/2005	Primary Sample	IOE1316	Del Mar	268517.6059	1786851.878	yes	
SRE (Area IV AOC)	RD-18	RD-18_051905_01_D	8260B	Toluene	0.36	µg/L	U	0.36	5/19/2005	Primary Sample	IOE1316	Del Mar	268517.6059	1786851.878	yes	
SRE (Area IV AOC)	RD-18	RD-18_051905_01_D	8260B	Toluene-d8	102	%			5/19/2005	Primary Sample	IOE1316	Del Mar	268517.6059	1786851.878	no	Lab surrogate analysis result
SRE (Area IV AOC)	RD-18	RD-18_051905_01_D	8260B	trans-1,2-Dichloroethene	0.27	µg/L	U	0.27	5/19/2005	Primary Sample	IOE1316	Del Mar	268517.6059	1786851.878	yes	
SRE (Area IV AOC)	RD-18	RD-18_051905_01_D	8260B	trans-1,3-Dichloropropene	0.32	µg/L	U	0.32	5/19/2005	Primary Sample	IOE1316	Del Mar	268517.6059	1786851.878	no	Constituent is not a COPC/CPEC. Constituent was never detected in Group 6 groundwater wells
SRE (Area IV AOC)	RD-18	RD-18_051905_01_D	8260B	Trichloroethene	0.26	µg/L	U	0.26	5/19/2005	Primary Sample	IOE1316	Del Mar	268517.6059	1786851.878	yes	
SRE (Area IV AOC)	RD-18	RD-18_051905_01_D	8260B	Trichlorofluoromethane	0.34	µg/L	U	0.34	5/19/2005	Primary Sample	IOE1316	Del Mar	268517.6059	1786851.878	no	Constituent is not a COPC/CPEC. Constituent was never detected in Group 6 groundwater wells
SRE (Area IV AOC)	RD-18	RD-18_051905_01_D	8260B	Vinyl chloride	0.26	µg/L	U	0.26	5/19/2005	Primary Sample	IOE1316	Del Mar	268517.6059	1786851.878	no	Constituent is not a COPC/CPEC. Constituent was never detected in Group 6 groundwater wells
SRE (Area IV AOC)	RD-18	RD-18_081004_01_D	8260B	1,1,1-Trichloroethane	0.3	µg/L	U	0.3	8/10/2004	Primary Sample	INH0596	Del Mar	268517.6059	1786851.878	yes	
SRE (Area IV AOC)	RD-18	RD-18_081004_01_D	8260B	1,1,2,2-Tetrachloroethane	0.24	µg/L	U	0.24	8/10/2004	Primary Sample	INH0596	Del Mar	268517.6059	1786851.878	no	Constituent is not a COPC/CPEC. Constituent was never detected in Group 6 groundwater wells
SRE (Area IV AOC)	RD-18	RD-18_081004_01_D	8260B	1,1,2-Trichloroethane	0.3	µg/L	U	0.3	8/10/2004	Primary Sample	INH0596	Del Mar	268517.6059	1786851.878	no	Constituent is not a COPC/CPEC. Constituent was never detected in Group 6 groundwater wells
SRE (Area IV AOC)	RD-18	RD-18_081004_01_D	8260B	1,1,2-Trichlorotrifluoroethane	1.2	µg/L	U	1.2	8/10/2004	Primary Sample	INH0596	Del Mar	268517.6059	1786851.878	yes	
SRE (Area IV AOC)	RD-18	RD-18_081004_01_D	8260B	1,1-Dichloroethane	0.27	µg/L	U	0.27	8/10/2004	Primary Sample	INH0596	Del Mar	268517.6059	1786851.878	yes	
SRE (Area IV AOC)	RD-18	RD-18_081004_01_D	8260B	1,1-Dichloroethene	0.32	µg/L	U	0.32	8/10/2004	Primary Sample	INH0596	Del Mar	268517.6059	1786851.878	yes	

SWMU/AOC	Well Identification	Sample Identification	Analytical Method	Analyte	Concentration	Units	Project Qualifier	Detection Limit	Collection Date	Sample Type	SDG Number	Analytical Laboratory	Northings	Eastings	Included in Risk Assessment	Rationale for Risk Exclusion
SRE (Area IV AOC)	RD-18	RD-18_081004_01_D	8260B	1,2-Dichlorobenzene	0.32	µg/L	U	0.32	8/10/2004	Primary Sample	INH0596	Del Mar	268517.6059	1786851.878	no	Constituent is not a COPC/CPEC. Constituent was never detected in Group 6 groundwater wells
SRE (Area IV AOC)	RD-18	RD-18_081004_01_D	8260B	1,2-Dichloroethane	0.28	µg/L	U	0.28	8/10/2004	Primary Sample	INH0596	Del Mar	268517.6059	1786851.878	yes	
SRE (Area IV AOC)	RD-18	RD-18_081004_01_D	8260B	1,2-Dichloropropane	0.35	µg/L	U	0.35	8/10/2004	Primary Sample	INH0596	Del Mar	268517.6059	1786851.878	no	Constituent is not a COPC/CPEC. Constituent was never detected in Group 6 groundwater wells
SRE (Area IV AOC)	RD-18	RD-18_081004_01_D	8260B	1,3-Dichlorobenzene	0.35	µg/L	U	0.35	8/10/2004	Primary Sample	INH0596	Del Mar	268517.6059	1786851.878	no	Constituent is not a COPC/CPEC. Constituent was never detected in Group 6 groundwater wells
SRE (Area IV AOC)	RD-18	RD-18_081004_01_D	8260B	1,4-Dichlorobenzene	0.37	µg/L	U	0.37	8/10/2004	Primary Sample	INH0596	Del Mar	268517.6059	1786851.878	no	Constituent is not a COPC/CPEC. Constituent was never detected in Group 6 groundwater wells
SRE (Area IV AOC)	RD-18	RD-18_081004_01_D	8260B	2-Butanone	3.8	µg/L	U	3.8	8/10/2004	Primary Sample	INH0596	Del Mar	268517.6059	1786851.878	yes	
SRE (Area IV AOC)	RD-18	RD-18_081004_01_D	8260B	2-Hexanone	2.6	µg/L	U	2.6	8/10/2004	Primary Sample	INH0596	Del Mar	268517.6059	1786851.878	yes	
SRE (Area IV AOC)	RD-18	RD-18_081004_01_D	8260B	4-Bromofluorobenzene	95	%			8/10/2004	Primary Sample	INH0596	Del Mar	268517.6059	1786851.878	no	Lab surrogate analysis result
SRE (Area IV AOC)	RD-18	RD-18_081004_01_D	8260B	4-Methyl-2-pentanone	2.5	µg/L	U	2.5	8/10/2004	Primary Sample	INH0596	Del Mar	268517.6059	1786851.878	no	Constituent is not a COPC/CPEC. Constituent was never detected in Group 6 groundwater wells
SRE (Area IV AOC)	RD-18	RD-18_081004_01_D	8260B	Acetone	4.5	µg/L	U	4.5	8/10/2004	Primary Sample	INH0596	Del Mar	268517.6059	1786851.878	yes	
SRE (Area IV AOC)	RD-18	RD-18_081004_01_D	8260B	Benzene	0.28	µg/L	U	0.28	8/10/2004	Primary Sample	INH0596	Del Mar	268517.6059	1786851.878	yes	
SRE (Area IV AOC)	RD-18	RD-18_081004_01_D	8260B	Bromodichloromethane	0.3	µg/L	U	0.3	8/10/2004	Primary Sample	INH0596	Del Mar	268517.6059	1786851.878	no	Constituent is not a COPC/CPEC. Constituent was never detected in Group 6 groundwater wells
SRE (Area IV AOC)	RD-18	RD-18_081004_01_D	8260B	Bromoform	0.32	µg/L	U	0.32	8/10/2004	Primary Sample	INH0596	Del Mar	268517.6059	1786851.878	no	Constituent is not a COPC/CPEC. Constituent was never detected in Group 6 groundwater wells
SRE (Area IV AOC)	RD-18	RD-18_081004_01_D	8260B	Bromomethane	0.34	µg/L	U	0.34	8/10/2004	Primary Sample	INH0596	Del Mar	268517.6059	1786851.878	no	Constituent is not a COPC/CPEC. Constituent was never detected in Group 6 groundwater wells
SRE (Area IV AOC)	RD-18	RD-18_081004_01_D	8260B	Carbon disulfide	0.48	µg/L	U	0.48	8/10/2004	Primary Sample	INH0596	Del Mar	268517.6059	1786851.878	yes	
SRE (Area IV AOC)	RD-18	RD-18_081004_01_D	8260B	Carbon tetrachloride	0.28	µg/L	U	0.28	8/10/2004	Primary Sample	INH0596	Del Mar	268517.6059	1786851.878	no	Constituent is not a COPC/CPEC. Constituent was never detected in Group 6 groundwater wells
SRE (Area IV AOC)	RD-18	RD-18_081004_01_D	8260B	Chlorobenzene	0.36	µg/L	U	0.36	8/10/2004	Primary Sample	INH0596	Del Mar	268517.6059	1786851.878	no	Constituent is not a COPC/CPEC. Constituent was never detected in Group 6 groundwater wells
SRE (Area IV AOC)	RD-18	RD-18_081004_01_D	8260B	Chloroethane	0.33	µg/L	U	0.33	8/10/2004	Primary Sample	INH0596	Del Mar	268517.6059	1786851.878	no	Constituent is not a COPC/CPEC. Constituent was never detected in Group 6 groundwater wells
SRE (Area IV AOC)	RD-18	RD-18_081004_01_D	8260B	Chloroform	0.33	µg/L	U	0.33	8/10/2004	Primary Sample	INH0596	Del Mar	268517.6059	1786851.878	no	Constituent is not a COPC/CPEC. Constituent was never detected in Group 6 groundwater wells
SRE (Area IV AOC)	RD-18	RD-18_081004_01_D	8260B	Chloromethane	0.3	µg/L	U	0.3	8/10/2004	Primary Sample	INH0596	Del Mar	268517.6059	1786851.878	yes	
SRE (Area IV AOC)	RD-18	RD-18_081004_01_D	8260B	cis-1,2-Dichloroethene	0.32	µg/L	U	0.32	8/10/2004	Primary Sample	INH0596	Del Mar	268517.6059	1786851.878	yes	
SRE (Area IV AOC)	RD-18	RD-18_081004_01_D	8260B	cis-1,3-Dichloropropene	0.22	µg/L	U	0.22	8/10/2004	Primary Sample	INH0596	Del Mar	268517.6059	1786851.878	no	Constituent is not a COPC/CPEC. Constituent was never detected in Group 6 groundwater wells
SRE (Area IV AOC)	RD-18	RD-18_081004_01_D	8260B	Dibromochloromethane	0.28	µg/L	U	0.28	8/10/2004	Primary Sample	INH0596	Del Mar	268517.6059	1786851.878	no	Constituent is not a COPC/CPEC. Constituent was never detected in Group 6 groundwater wells
SRE (Area IV AOC)	RD-18	RD-18_081004_01_D	8260B	Dibromofluoromethane	101	%			8/10/2004	Primary Sample	INH0596	Del Mar	268517.6059	1786851.878	no	Lab surrogate analysis result
SRE (Area IV AOC)	RD-18	RD-18_081004_01_D	8260B	Ethylbenzene	0.25	µg/L	U	0.25	8/10/2004	Primary Sample	INH0596	Del Mar	268517.6059	1786851.878	yes	
SRE (Area IV AOC)	RD-18	RD-18_081004_01_D	8260B	m,p-Xylene	0.52	µg/L	U	0.52	8/10/2004	Primary Sample	INH0596	Del Mar	268517.6059	1786851.878	yes	
SRE (Area IV AOC)	RD-18	RD-18_081004_01_D	8260B	Methylene chloride	0.48	µg/L	U	0.48	8/10/2004	Primary Sample	INH0596	Del Mar	268517.6059	1786851.878	yes	
SRE (Area IV AOC)	RD-18	RD-18_081004_01_D	8260B	o-Xylene	0.24	µg/L	U	0.24	8/10/2004	Primary Sample	INH0596	Del Mar	268517.6059	1786851.878	yes	
SRE (Area IV AOC)	RD-18	RD-18_081004_01_D	8260B	Tetrachloroethene	0.32	µg/L	U	0.32	8/10/2004	Primary Sample	INH0596	Del Mar	268517.6059	1786851.878	yes	
SRE (Area IV AOC)	RD-18	RD-18_081004_01_D	8260B	Toluene	0.36	µg/L	U	0.36	8/10/2004	Primary Sample	INH0596	Del Mar	268517.6059	1786851.878	yes	
SRE (Area IV AOC)	RD-18	RD-18_081004_01_D	8260B	Toluene-d8	101	%			8/10/2004	Primary Sample	INH0596	Del Mar	268517.6059	1786851.878	no	Lab surrogate analysis result
SRE (Area IV AOC)	RD-18	RD-18_081004_01_D	8260B	trans-1,2-Dichloroethene	0.27	µg/L	U	0.27	8/10/2004	Primary Sample	INH0596	Del Mar	268517.6059	1786851.878	yes	
SRE (Area IV AOC)	RD-18	RD-18_081004_01_D	8260B	trans-1,3-Dichloropropene	0.24	µg/L	U	0.24	8/10/2004	Primary Sample	INH0596	Del Mar	268517.6059	1786851.878	no	Constituent is not a COPC/CPEC. Constituent was never detected in Group 6 groundwater wells
SRE (Area IV AOC)	RD-18	RD-18_081004_01_D	8260B	Trichloroethene	0.26	µg/L	U	0.26	8/10/2004	Primary Sample	INH0596	Del Mar	268517.6059	1786851.878	yes	
SRE (Area IV AOC)	RD-18	RD-18_081004_01_D	8260B	Trichlorofluoromethane	0.34	µg/L	U	0.34	8/10/2004	Primary Sample	INH0596	Del Mar	268517.6059	1786851.878	no	Constituent is not a COPC/CPEC. Constituent was never detected in Group 6 groundwater wells
SRE (Area IV AOC)	RD-18	RD-18_081004_01_D	8260B	Vinyl chloride	0.26	µg/L	U	0.26	8/10/2004	Primary Sample	INH0596	Del Mar	268517.6059	1786851.878	no	Constituent is not a COPC/CPEC. Constituent was never detected in Group 6 groundwater wells
SRE (Area IV AOC)	RD-18	RD-18_081004_02_D	8260B	1,1,1-Trichloroethane	0.3	µg/L	U	0.3	8/10/2004	Field Duplicate	INH0596	Del Mar	268517.6059	1786851.878	no	Duplicate result
SRE (Area IV AOC)	RD-18	RD-18_081004_02_D	8260B	1,1,2,2-Tetrachloroethane	0.24	µg/L	U	0.24	8/10/2004	Field Duplicate	INH0596	Del Mar	268517.6059	1786851.878	no	Constituent is not a COPC/CPEC. Constituent was never detected in Group 6 groundwater wells
SRE (Area IV AOC)	RD-18	RD-18_081004_02_D	8260B	1,1,2-Trichloroethane	0.3	µg/L	U	0.3	8/10/2004	Field Duplicate	INH0596	Del Mar	268517.6059	1786851.878	no	Constituent is not a COPC/CPEC. Constituent was never detected in Group 6 groundwater wells
SRE (Area IV AOC)	RD-18	RD-18_081004_02_D	8260B	1,1,2-Trichlorotrifluoroethane	1.2	µg/L	U	1.2	8/10/2004	Field Duplicate	INH0596	Del Mar	268517.6059	1786851.878	no	Duplicate result
SRE (Area IV AOC)	RD-18	RD-18_081004_02_D	8260B	1,1-Dichloroethane	0.27	µg/L	U	0.27	8/10/2004	Field Duplicate	INH0596	Del Mar	268517.6059	1786851.878	no	Duplicate result
SRE (Area IV AOC)	RD-18	RD-18_081004_02_D	8260B	1,1-Dichloroethene	0.32	µg/L	U	0.32	8/10/2004	Field Duplicate	INH0596	Del Mar	268517.6059	1786851.878	no	Duplicate result
SRE (Area IV AOC)	RD-18	RD-18_081004_02_D	8260B	1,2-Dichlorobenzene	0.32	µg/L	U	0.32	8/10/2004	Field Duplicate	INH0596	Del Mar	268517.6059	1786851.878	no	Constituent is not a COPC/CPEC. Constituent was never detected in Group 6 groundwater wells
SRE (Area IV AOC)	RD-18	RD-18_081004_02_D	8260B	1,2-Dichloroethane	0.28	µg/L	U	0.28	8/10/2004	Field Duplicate	INH0596	Del Mar	268517.6059	1786851.878	no	Duplicate result
SRE (Area IV AOC)	RD-18	RD-18_081004_02_D	8260B	1,2-Dichloropropane	0.35	µg/L	U	0.35	8/10/2004	Field Duplicate	INH0596	Del Mar	268517.6059	1786851.878	no	Constituent is not a COPC/CPEC. Constituent was never detected in Group 6 groundwater wells
SRE (Area IV AOC)	RD-18	RD-18_081004_02_D	8260B	1,3-Dichlorobenzene	0.35	µg/L	U	0.35	8/10/2004	Field Duplicate	INH0596	Del Mar	268517.6059	1786851.878	no	Constituent is not a COPC/CPEC. Constituent was never detected in Group 6 groundwater wells
SRE (Area IV AOC)	RD-18	RD-18_081004_02_D	8260B	1,4-Dichlorobenzene	0.37	µg/L	U	0.37	8/10/2004	Field Duplicate	INH0596	Del Mar	268517.6059	1786851.878	no	Constituent is not a COPC/CPEC. Constituent was never detected in Group 6 groundwater wells
SRE (Area IV AOC)	RD-18	RD-18_081004_02_D	8260B	2-Butanone	3.8	µg/L	U	3.8	8/10/2004	Field Duplicate	INH0596	Del Mar	268517.6059	1786851.878	no	Duplicate result
SRE (Area IV AOC)	RD-18	RD-18_081004_02_D	8260B	2-Hexanone	2.6	µg/L	U	2.6	8/10/2004	Field Duplicate	INH0596	Del Mar	268517.6059	1786851.878	no	Duplicate result
SRE (Area IV AOC)	RD-18	RD-18_081004_02_D	8260B	4-Bromofluorobenzene	112	%			8/10/2004	Field Duplicate	INH0596	Del Mar	268517.6059	1786851.878	no	Lab surrogate analysis result
SRE (Area IV AOC)	RD-18	RD-18_081004_02_D	8260B	4-Methyl-2-pentanone	2.5	µg/L	U	2.5	8/10/2004	Field Duplicate	INH0596	Del Mar	268517.6059	1786851.878	no	Constituent is not a COPC/CPEC. Constituent was never detected in Group 6 groundwater wells
SRE (Area IV AOC)	RD-18	RD-18_081004_02_D	8260B	Acetone	4.5	µg/L	U	4.5	8/10/2004	Field Duplicate	INH0596	Del Mar	268517.6059	1786851.878	no	Duplicate result
SRE (Area IV AOC)	RD-18	RD-18_081004_02_D	8260B	Benzene	0.28	µg/L	U	0.28	8/10/2004	Field Duplicate	INH0596	Del Mar	268517.6059	1786851.878	no	Duplicate result
SRE (Area IV AOC)	RD-18	RD-18_081004_02_D	8260B	Bromodichloromethane	0.3	µg/L	U	0.3	8/10/2004	Field Duplicate	INH0596	Del Mar	268517.6059	1786851.878	no	Constituent is not a COPC/CPEC. Constituent was never detected in Group 6 groundwater wells
SRE (Area IV AOC)	RD-18	RD-18_081004_02_D	8260B	Bromoform	0.32	µg/L	U	0.32	8/10/2004	Field Duplicate	INH0596	Del Mar	268517.6059	1786851.878	no	Constituent is not a COPC/CPEC. Constituent was never detected in Group 6 groundwater wells
SRE (Area IV AOC)	RD-18	RD-18_081004_02_D	8260B	Bromomethane	0.34	µg/L	U	0.34	8/10/2004	Field Duplicate	INH0596	Del Mar	268517.6059	1786851.878	no	Constituent is not a COPC/CPEC. Constituent was never detected in Group 6 groundwater wells
SRE (Area IV AOC)	RD-18	RD-18_081004_02_D	8260B	Carbon disulfide	0.48	µg/L	U	0.48	8/10/2004	Field Duplicate	INH0596	Del Mar	268517.6059	1786851.878	no	Duplicate result
SRE (Area IV AOC)	RD-18	RD-18_081004_02_D	8260B	Carbon tetrachloride	0.28	µg/L	U	0.28	8/10/2004	Field Duplicate	INH0596	Del Mar	268517.6059	1786851.878	no	Constituent is not a COPC/CPEC. Constituent was never detected in Group 6 groundwater wells
SRE (Area IV AOC)	RD-18	RD-18_081004_02_D	8260B	Chlorobenzene	0.36	µg/L	U	0.36	8/10/2004	Field Duplicate	INH0596	Del Mar	268517.6059	1786851.878	no	Constituent is not a COPC/CPEC. Constituent was never detected in Group 6 groundwater wells
SRE (Area IV AOC)	RD-18	RD-18_081004_02_D	8260B	Chloroethane	0.33	µg/L	U	0.33	8/10/2004	Field Duplicate	INH0596	Del Mar	268517.6059	1786851.878	no	Constituent is not a COPC/CPEC. Constituent was never detected in Group 6 groundwater wells
SRE (Area IV AOC)	RD-18	RD-18_081004_02_D	8260B	Chloroform	0.33	µg/L	U	0.33	8/10/2004	Field Duplicate	INH0596	Del Mar	268517.6059	1786851.878	no	Constituent is not a COPC/CPEC. Constituent was never detected in Group 6 groundwater wells
SRE (Area IV AOC)	RD-18	RD-18_081004_02_D	8260B	Chloromethane	0.3	µg/L	U	0.3	8/10/2004	Field Duplicate	INH0596	Del Mar	268517.6059	1786851.878	no	Duplicate result
SRE (Area IV AOC)	RD-18	RD-18_081004_02_D	8260B	cis-1,2-Dichloroethene	0.32	µg/L	U	0.32	8/10/2004	Field Duplicate	INH0596	Del Mar	268517.6059	1786851.878	no	Duplicate result
SRE (Area IV AOC)	RD-18	RD-18_081004_02_D	8260B	cis-1,3-Dichloropropene	0.22	µg/L	U	0.22	8/10/2004	Field Duplicate	INH0596	Del Mar	268517.6059	1786851.878	no	Constituent is not a COPC/CPEC. Constituent was never detected in Group 6 groundwater wells
SRE (Area IV AOC)	RD-18	RD-18_081004_02_D	8260B	Dibromochloromethane	0.28	µg/L	U	0.28	8/10/2004	Field Duplicate	INH0596	Del Mar	268517.6059	1786851.878	no	Constituent is not a COPC/CPEC. Constituent was never detected in Group 6 groundwater wells
SRE (Area IV AOC)	RD-18	RD-18_081004_02_D	8260B	Dibromofluoromethane	119	%			8/10/2004	Field Duplicate	INH0596	Del Mar	268517.6059	1786851.878	no	Lab surrogate analysis result
SRE (Area IV AOC)	RD-18	RD-18_081004_02_D	8260B	Ethylbenzene	0.25	µg/L	U	0.25	8/10/2004	Field Duplicate	INH0596	Del Mar	268517.6059	1786851.878	no	Duplicate result
SRE (Area IV AOC)	RD-18	RD-18_081004_02_D	8260B	m,p-Xylene	0.52	µg/L	U	0.52	8/10/2004	Field Duplicate	INH0596	Del Mar	268517.6059	1786851.878	no	Duplicate result
SRE (Area IV AOC)	RD-18	RD-18_081004_02_D	8260B	Methylene chloride	0.75	µg/L	U	0.75	8/10/2004	Field Duplicate	INH0596	Del Mar	268517.6059	1786851.878	no	Duplicate result
SRE (Area IV AOC)	RD-18	RD-18_081004_02_D	8260B	o-Xylene	0.24	µg/L	U	0.24	8/10/2004	Field Duplicate	INH0596	Del Mar	268517.6059	1786851.878	no	Duplicate result
SRE (Area IV AOC)	RD-18	RD-18_081004_02_D	8260B	Tetrachloroethene	0.32	µg/L	U	0.32	8/10/2004	Field Duplicate	INH0596	Del Mar	268517.6059	1786851.878	no	Duplicate result
SRE (Area IV AOC)	RD-18	RD-18_081004_02_D	8260B	Toluene	0.36	µg/L	U	0.36	8/10/2004	Field Duplicate	INH0596	Del Mar	268517.6059	1786851.878	no	Duplicate result
SRE (Area IV AOC)	RD-18	RD-18_081004_02_D	8260B	Toluene-d8	110	%			8/10/2004	Field Duplicate	INH0596	Del Mar	268517.6059	1786851.878	no	Lab surrogate analysis result
SRE (Area IV AOC)	RD-18	RD-18_081004_02_D	8260B	trans-1,2-Dichloroethene	0.27	µg/L	U	0.27	8/10/2004	Field Duplicate	INH0596	Del Mar	268517.6059	1786851.878	no	Duplicate result
SRE (Area IV AOC)	RD-18	RD-18_081004_02_D	8260B	trans-1,3-Dichloropropene	0.24	µg/L	U	0.24	8/10/2004	Field Duplicate	INH0596	Del Mar	268517.6059	1786851.878	no	Constituent is not a COPC/CPEC. Constituent was never detected in Group 6 groundwater wells
SRE (Area IV AOC)	RD-18	RD-18_081004_02_D	8260B	Trichloroethene	0.26	µg/L	U	0.26	8/10/2004	Field Duplicate	INH0596	Del Mar	268517.6059	1786851.878	no	Duplicate result

SWMU/AOC	Well Identification	Sample Identification	Analytical Method	Analyte	Concentration	Units	Project Qualifier	Detection Limit	Collection Date	Sample Type	SDG Number	Analytical Laboratory	Northings	Eastings	Included in Risk Assessment	Rationale for Risk Exclusion
SRE (Area IV AOC)	RD-18	RD-18_081004_02_D	8260B	Trichlorofluoromethane	0.34	µg/L	U	0.34	8/10/2004	Field Duplicate	INH0596	Del Mar	268517.6059	1786851.878	no	Constituent is not a COPC/CPEC. Constituent was never detected in Group 6 groundwater wells
SRE (Area IV AOC)	RD-18	RD-18_081004_02_D	8260B	Vinyl chloride	0.26	µg/L	U	0.26	8/10/2004	Field Duplicate	INH0596	Del Mar	268517.6059	1786851.878	no	Constituent is not a COPC/CPEC. Constituent was never detected in Group 6 groundwater wells
SRE (Area IV AOC)	RD-18	RD-18_081205_01_D	8260B	1,1,1-Trichloroethane	0.3	µg/L	U	0.3	8/12/2005	Primary Sample	IOH1109	Del Mar	268517.6059	1786851.878	yes	
SRE (Area IV AOC)	RD-18	RD-18_081205_01_D	8260B	1,1,2,2-Tetrachloroethane	0.24	µg/L	U	0.24	8/12/2005	Primary Sample	IOH1109	Del Mar	268517.6059	1786851.878	no	Constituent is not a COPC/CPEC. Constituent was never detected in Group 6 groundwater wells
SRE (Area IV AOC)	RD-18	RD-18_081205_01_D	8260B	1,1,2-Trichloroethane	0.3	µg/L	U	0.3	8/12/2005	Primary Sample	IOH1109	Del Mar	268517.6059	1786851.878	no	Constituent is not a COPC/CPEC. Constituent was never detected in Group 6 groundwater wells
SRE (Area IV AOC)	RD-18	RD-18_081205_01_D	8260B	1,1,2-Trichlorotrifluoroethane	1.2	µg/L	U	1.2	8/12/2005	Primary Sample	IOH1109	Del Mar	268517.6059	1786851.878	yes	
SRE (Area IV AOC)	RD-18	RD-18_081205_01_D	8260B	1,1-Dichloroethane	0.27	µg/L	U	0.27	8/12/2005	Primary Sample	IOH1109	Del Mar	268517.6059	1786851.878	yes	
SRE (Area IV AOC)	RD-18	RD-18_081205_01_D	8260B	1,1-Dichloroethene	0.42	µg/L	U	0.42	8/12/2005	Primary Sample	IOH1109	Del Mar	268517.6059	1786851.878	yes	
SRE (Area IV AOC)	RD-18	RD-18_081205_01_D	8260B	1,2-Dichlorobenzene	0.32	µg/L	U	0.32	8/12/2005	Primary Sample	IOH1109	Del Mar	268517.6059	1786851.878	no	Constituent is not a COPC/CPEC. Constituent was never detected in Group 6 groundwater wells
SRE (Area IV AOC)	RD-18	RD-18_081205_01_D	8260B	1,2-Dichloroethane	0.28	µg/L	U	0.28	8/12/2005	Primary Sample	IOH1109	Del Mar	268517.6059	1786851.878	yes	
SRE (Area IV AOC)	RD-18	RD-18_081205_01_D	8260B	1,2-Dichloropropane	0.35	µg/L	U	0.35	8/12/2005	Primary Sample	IOH1109	Del Mar	268517.6059	1786851.878	no	Constituent is not a COPC/CPEC. Constituent was never detected in Group 6 groundwater wells
SRE (Area IV AOC)	RD-18	RD-18_081205_01_D	8260B	1,3-Dichlorobenzene	0.35	µg/L	U	0.35	8/12/2005	Primary Sample	IOH1109	Del Mar	268517.6059	1786851.878	no	Constituent is not a COPC/CPEC. Constituent was never detected in Group 6 groundwater wells
SRE (Area IV AOC)	RD-18	RD-18_081205_01_D	8260B	1,4-Dichlorobenzene	0.37	µg/L	U	0.37	8/12/2005	Primary Sample	IOH1109	Del Mar	268517.6059	1786851.878	no	Constituent is not a COPC/CPEC. Constituent was never detected in Group 6 groundwater wells
SRE (Area IV AOC)	RD-18	RD-18_081205_01_D	8260B	2-Butanone	3.8	µg/L	U	3.8	8/12/2005	Primary Sample	IOH1109	Del Mar	268517.6059	1786851.878	yes	
SRE (Area IV AOC)	RD-18	RD-18_081205_01_D	8260B	2-Hexanone	2.6	µg/L	U	2.6	8/12/2005	Primary Sample	IOH1109	Del Mar	268517.6059	1786851.878	yes	
SRE (Area IV AOC)	RD-18	RD-18_081205_01_D	8260B	4-Bromofluorobenzene	100	%			8/12/2005	Primary Sample	IOH1109	Del Mar	268517.6059	1786851.878	no	Lab surrogate analysis result
SRE (Area IV AOC)	RD-18	RD-18_081205_01_D	8260B	4-Methyl-2-pentanone	2.5	µg/L	U	2.5	8/12/2005	Primary Sample	IOH1109	Del Mar	268517.6059	1786851.878	no	Constituent is not a COPC/CPEC. Constituent was never detected in Group 6 groundwater wells
SRE (Area IV AOC)	RD-18	RD-18_081205_01_D	8260B	Acetone	4.5	µg/L	U	4.5	8/12/2005	Primary Sample	IOH1109	Del Mar	268517.6059	1786851.878	yes	
SRE (Area IV AOC)	RD-18	RD-18_081205_01_D	8260B	Benzene	0.28	µg/L	U	0.28	8/12/2005	Primary Sample	IOH1109	Del Mar	268517.6059	1786851.878	yes	
SRE (Area IV AOC)	RD-18	RD-18_081205_01_D	8260B	Bromodichloromethane	0.3	µg/L	U	0.3	8/12/2005	Primary Sample	IOH1109	Del Mar	268517.6059	1786851.878	no	Constituent is not a COPC/CPEC. Constituent was never detected in Group 6 groundwater wells
SRE (Area IV AOC)	RD-18	RD-18_081205_01_D	8260B	Bromoform	0.32	µg/L	U	0.32	8/12/2005	Primary Sample	IOH1109	Del Mar	268517.6059	1786851.878	no	Constituent is not a COPC/CPEC. Constituent was never detected in Group 6 groundwater wells
SRE (Area IV AOC)	RD-18	RD-18_081205_01_D	8260B	Bromomethane	0.42	µg/L	U	0.42	8/12/2005	Primary Sample	IOH1109	Del Mar	268517.6059	1786851.878	no	Constituent is not a COPC/CPEC. Constituent was never detected in Group 6 groundwater wells
SRE (Area IV AOC)	RD-18	RD-18_081205_01_D	8260B	Carbon disulfide	0.48	µg/L	U	0.48	8/12/2005	Primary Sample	IOH1109	Del Mar	268517.6059	1786851.878	yes	
SRE (Area IV AOC)	RD-18	RD-18_081205_01_D	8260B	Carbon tetrachloride	0.28	µg/L	U	0.28	8/12/2005	Primary Sample	IOH1109	Del Mar	268517.6059	1786851.878	no	Constituent is not a COPC/CPEC. Constituent was never detected in Group 6 groundwater wells
SRE (Area IV AOC)	RD-18	RD-18_081205_01_D	8260B	Chlorobenzene	0.36	µg/L	U	0.36	8/12/2005	Primary Sample	IOH1109	Del Mar	268517.6059	1786851.878	no	Constituent is not a COPC/CPEC. Constituent was never detected in Group 6 groundwater wells
SRE (Area IV AOC)	RD-18	RD-18_081205_01_D	8260B	Chloroethane	0.33	µg/L	U	0.33	8/12/2005	Primary Sample	IOH1109	Del Mar	268517.6059	1786851.878	no	Constituent is not a COPC/CPEC. Constituent was never detected in Group 6 groundwater wells
SRE (Area IV AOC)	RD-18	RD-18_081205_01_D	8260B	Chloroform	0.33	µg/L	U	0.33	8/12/2005	Primary Sample	IOH1109	Del Mar	268517.6059	1786851.878	no	Constituent is not a COPC/CPEC. Constituent was never detected in Group 6 groundwater wells
SRE (Area IV AOC)	RD-18	RD-18_081205_01_D	8260B	Chloromethane	0.3	µg/L	U	0.3	8/12/2005	Primary Sample	IOH1109	Del Mar	268517.6059	1786851.878	yes	
SRE (Area IV AOC)	RD-18	RD-18_081205_01_D	8260B	cis-1,2-Dichloroethene	0.32	µg/L	U	0.32	8/12/2005	Primary Sample	IOH1109	Del Mar	268517.6059	1786851.878	yes	
SRE (Area IV AOC)	RD-18	RD-18_081205_01_D	8260B	cis-1,3-Dichloropropene	0.22	µg/L	U	0.22	8/12/2005	Primary Sample	IOH1109	Del Mar	268517.6059	1786851.878	no	Constituent is not a COPC/CPEC. Constituent was never detected in Group 6 groundwater wells
SRE (Area IV AOC)	RD-18	RD-18_081205_01_D	8260B	Dibromochloromethane	0.28	µg/L	U	0.28	8/12/2005	Primary Sample	IOH1109	Del Mar	268517.6059	1786851.878	no	Constituent is not a COPC/CPEC. Constituent was never detected in Group 6 groundwater wells
SRE (Area IV AOC)	RD-18	RD-18_081205_01_D	8260B	Dibromofluoromethane	102	%			8/12/2005	Primary Sample	IOH1109	Del Mar	268517.6059	1786851.878	no	Lab surrogate analysis result
SRE (Area IV AOC)	RD-18	RD-18_081205_01_D	8260B	Ethylbenzene	0.25	µg/L	U	0.25	8/12/2005	Primary Sample	IOH1109	Del Mar	268517.6059	1786851.878	yes	
SRE (Area IV AOC)	RD-18	RD-18_081205_01_D	8260B	m,p-Xylene	0.52	µg/L	U	0.52	8/12/2005	Primary Sample	IOH1109	Del Mar	268517.6059	1786851.878	yes	
SRE (Area IV AOC)	RD-18	RD-18_081205_01_D	8260B	Methylene chloride	1.1	µg/L	U	1.1	8/12/2005	Primary Sample	IOH1109	Del Mar	268517.6059	1786851.878	yes	
SRE (Area IV AOC)	RD-18	RD-18_081205_01_D	8260B	o-Xylene	0.24	µg/L	U	0.24	8/12/2005	Primary Sample	IOH1109	Del Mar	268517.6059	1786851.878	yes	
SRE (Area IV AOC)	RD-18	RD-18_081205_01_D	8260B	Tetrachloroethene	0.32	µg/L	U	0.32	8/12/2005	Primary Sample	IOH1109	Del Mar	268517.6059	1786851.878	yes	
SRE (Area IV AOC)	RD-18	RD-18_081205_01_D	8260B	Toluene	0.36	µg/L	U	0.36	8/12/2005	Primary Sample	IOH1109	Del Mar	268517.6059	1786851.878	yes	
SRE (Area IV AOC)	RD-18	RD-18_081205_01_D	8260B	Toluene-d8	101	%			8/12/2005	Primary Sample	IOH1109	Del Mar	268517.6059	1786851.878	no	Lab surrogate analysis result
SRE (Area IV AOC)	RD-18	RD-18_081205_01_D	8260B	trans-1,2-Dichloroethene	0.27	µg/L	U	0.27	8/12/2005	Primary Sample	IOH1109	Del Mar	268517.6059	1786851.878	yes	
SRE (Area IV AOC)	RD-18	RD-18_081205_01_D	8260B	trans-1,3-Dichloropropene	0.32	µg/L	U	0.32	8/12/2005	Primary Sample	IOH1109	Del Mar	268517.6059	1786851.878	no	Constituent is not a COPC/CPEC. Constituent was never detected in Group 6 groundwater wells
SRE (Area IV AOC)	RD-18	RD-18_081205_01_D	8260B	Trichloroethene	0.26	µg/L	U	0.26	8/12/2005	Primary Sample	IOH1109	Del Mar	268517.6059	1786851.878	yes	
SRE (Area IV AOC)	RD-18	RD-18_081205_01_D	8260B	Trichlorofluoromethane	0.34	µg/L	U	0.34	8/12/2005	Primary Sample	IOH1109	Del Mar	268517.6059	1786851.878	no	Constituent is not a COPC/CPEC. Constituent was never detected in Group 6 groundwater wells
SRE (Area IV AOC)	RD-18	RD-18_081205_01_D	8260B	Vinyl chloride	0.26	µg/L	U	0.26	8/12/2005	Primary Sample	IOH1109	Del Mar	268517.6059	1786851.878	no	Constituent is not a COPC/CPEC. Constituent was never detected in Group 6 groundwater wells
SRE (Area IV AOC)	RD-18	RD-18_081403_01	8260B	1,1,1-Trichloroethane	0.3	µg/L	U	0.3	8/14/2003	Primary Sample	IMH0740	Del Mar	268517.6059	1786851.878	yes	
SRE (Area IV AOC)	RD-18	RD-18_081403_01	8260B	1,1,2,2-Tetrachloroethane	0.24	µg/L	U	0.24	8/14/2003	Primary Sample	IMH0740	Del Mar	268517.6059	1786851.878	no	Constituent is not a COPC/CPEC. Constituent was never detected in Group 6 groundwater wells
SRE (Area IV AOC)	RD-18	RD-18_081403_01	8260B	1,1,2-Trichloroethane	0.3	µg/L	U	0.3	8/14/2003	Primary Sample	IMH0740	Del Mar	268517.6059	1786851.878	no	Constituent is not a COPC/CPEC. Constituent was never detected in Group 6 groundwater wells
SRE (Area IV AOC)	RD-18	RD-18_081403_01	8260B	1,1,2-Trichlorotrifluoroethane	1.2	µg/L	U	1.2	8/14/2003	Primary Sample	IMH0740	Del Mar	268517.6059	1786851.878	yes	
SRE (Area IV AOC)	RD-18	RD-18_081403_01	8260B	1,1-Dichloroethane	0.27	µg/L	U	0.27	8/14/2003	Primary Sample	IMH0740	Del Mar	268517.6059	1786851.878	yes	
SRE (Area IV AOC)	RD-18	RD-18_081403_01	8260B	1,1-Dichloroethene	0.32	µg/L	U	0.32	8/14/2003	Primary Sample	IMH0740	Del Mar	268517.6059	1786851.878	yes	
SRE (Area IV AOC)	RD-18	RD-18_081403_01	8260B	1,2-Dichlorobenzene	0.32	µg/L	U	0.32	8/14/2003	Primary Sample	IMH0740	Del Mar	268517.6059	1786851.878	no	Constituent is not a COPC/CPEC. Constituent was never detected in Group 6 groundwater wells
SRE (Area IV AOC)	RD-18	RD-18_081403_01	8260B	1,2-Dichloroethane	0.28	µg/L	U	0.28	8/14/2003	Primary Sample	IMH0740	Del Mar	268517.6059	1786851.878	yes	
SRE (Area IV AOC)	RD-18	RD-18_081403_01	8260B	1,2-Dichloropropane	0.35	µg/L	U	0.35	8/14/2003	Primary Sample	IMH0740	Del Mar	268517.6059	1786851.878	no	Constituent is not a COPC/CPEC. Constituent was never detected in Group 6 groundwater wells
SRE (Area IV AOC)	RD-18	RD-18_081403_01	8260B	1,3-Dichlorobenzene	0.35	µg/L	U	0.35	8/14/2003	Primary Sample	IMH0740	Del Mar	268517.6059	1786851.878	no	Constituent is not a COPC/CPEC. Constituent was never detected in Group 6 groundwater wells
SRE (Area IV AOC)	RD-18	RD-18_081403_01	8260B	1,4-Dichlorobenzene	0.37	µg/L	U	0.37	8/14/2003	Primary Sample	IMH0740	Del Mar	268517.6059	1786851.878	no	Constituent is not a COPC/CPEC. Constituent was never detected in Group 6 groundwater wells
SRE (Area IV AOC)	RD-18	RD-18_081403_01	8260B	2-Butanone	3.8	µg/L	U	3.8	8/14/2003	Primary Sample	IMH0740	Del Mar	268517.6059	1786851.878	yes	
SRE (Area IV AOC)	RD-18	RD-18_081403_01	8260B	2-Hexanone	2.6	µg/L	U	2.6	8/14/2003	Primary Sample	IMH0740	Del Mar	268517.6059	1786851.878	yes	
SRE (Area IV AOC)	RD-18	RD-18_081403_01	8260B	4-Bromofluorobenzene	98	%			8/14/2003	Primary Sample	IMH0740	Del Mar	268517.6059	1786851.878	no	Lab surrogate analysis result
SRE (Area IV AOC)	RD-18	RD-18_081403_01	8260B	4-Methyl-2-pentanone	2.5	µg/L	U	2.5	8/14/2003	Primary Sample	IMH0740	Del Mar	268517.6059	1786851.878	no	Constituent is not a COPC/CPEC. Constituent was never detected in Group 6 groundwater wells
SRE (Area IV AOC)	RD-18	RD-18_081403_01	8260B	Acetone	4.5	µg/L	U	4.5	8/14/2003	Primary Sample	IMH0740	Del Mar	268517.6059	1786851.878	yes	
SRE (Area IV AOC)	RD-18	RD-18_081403_01	8260B	Benzene	0.28	µg/L	U	0.28	8/14/2003	Primary Sample	IMH0740	Del Mar	268517.6059	1786851.878	yes	
SRE (Area IV AOC)	RD-18	RD-18_081403_01	8260B	Bromodichloromethane	0.3	µg/L	U	0.3	8/14/2003	Primary Sample	IMH0740	Del Mar	268517.6059	1786851.878	no	Constituent is not a COPC/CPEC. Constituent was never detected in Group 6 groundwater wells
SRE (Area IV AOC)	RD-18	RD-18_081403_01	8260B	Bromoform	0.32	µg/L	U	0.32	8/14/2003	Primary Sample	IMH0740	Del Mar	268517.6059	1786851.878	no	Constituent is not a COPC/CPEC. Constituent was never detected in Group 6 groundwater wells
SRE (Area IV AOC)	RD-18	RD-18_081403_01	8260B	Bromomethane	0.34	µg/L	U	0.34	8/14/2003	Primary Sample	IMH0740	Del Mar	268517.6059	1786851.878	no	Constituent is not a COPC/CPEC. Constituent was never detected in Group 6 groundwater wells
SRE (Area IV AOC)	RD-18	RD-18_081403_01	8260B	Carbon disulfide	0.48	µg/L	U	0.48	8/14/2003	Primary Sample	IMH0740	Del Mar	268517.6059	1786851.878	yes	
SRE (Area IV AOC)	RD-18	RD-18_081403_01	8260B	Carbon tetrachloride	0.28	µg/L	U	0.28	8/14/2003	Primary Sample	IMH0740	Del Mar	268517.6059	1786851.878	no	Constituent is not a COPC/CPEC. Constituent was never detected in Group 6 groundwater wells
SRE (Area IV AOC)	RD-18	RD-18_081403_01	8260B	Chlorobenzene	0.36	µg/L	U	0.36	8/14/2003	Primary Sample	IMH0740	Del Mar	268517.6059	1786851.878	no	Constituent is not a COPC/CPEC. Constituent was never detected in Group 6 groundwater wells
SRE (Area IV AOC)	RD-18	RD-18_081403_01	8260B	Chloroethane	0.33	µg/L	U	0.33	8/14/2003	Primary Sample	IMH0740	Del Mar	268517.6059	1786851.878	no	Constituent is not a COPC/CPEC. Constituent was never detected in Group 6 groundwater wells
SRE (Area IV AOC)	RD-18	RD-18_081403_01	8260B	Chloroform	0.33	µg/L	U	0.33	8/14/2003	Primary Sample	IMH0740	Del Mar	268517.6059	1786851.878	no	Constituent is not a COPC/CPEC. Constituent was never detected in Group 6 groundwater wells
SRE (Area IV AOC)	RD-18	RD-18_081403_01	8260B	Chloromethane	0.3	µg/L	U	0.3	8/14/2003	Primary Sample	IMH0740	Del Mar	268517.6059	1786851.878	yes	
SRE (Area IV AOC)	RD-18	RD-18_081403_01	8260B	cis-1,2-Dichloroethene	0.32	µg/L	U	0.32	8/14/2003	Primary Sample	IMH0740	Del Mar	268517.6059	1786851.878	yes	
SRE (Area IV AOC)	RD-18	RD-18_081403_01	8260B	cis-1,3-Dichloropropene	0.22	µg/L	U	0.22	8/14/2003	Primary Sample	IMH0740	Del Mar	268517.6059	1786851.878	no	Constituent is not a COPC/CPEC. Constituent was never detected in Group 6 groundwater wells
SRE (Area IV AOC)	RD-18	RD-18_081403_01	8260B	Dibromochloromethane	0.28	µg/L	U	0.28	8/14/2003	Primary Sample	IMH0740	Del Mar	268517.6059	1786851.878	no	Constituent is not a COPC/CPEC. Constituent was never detected in Group 6 groundwater wells
SRE (Area IV AOC)	RD-18	RD-18_081403_01	8260B	Dibromofluoromethane	107	%			8/14/2003	Primary Sample	IMH0740	Del Mar	268517.6059	1786851.878	no	Lab surrogate analysis result
SRE (Area IV AOC)	RD-18	RD-18_081403_01	8260B	Ethylbenzene	0.25	µg/L	U	0.25	8/14/2003	Primary Sample	IMH0740	Del Mar	268517.6059	1786851.878	yes	
SRE (Area IV AOC)	RD-18	RD-18_081403_01	8260B	m,p-Xylene	0.52	µg/L	U	0.52	8/14/2003	Primary Sample	IMH0740	Del Mar	268517.6059	1786851.878	yes	

SWMU/AOC	Well Identification	Sample Identification	Analytical Method	Analyte	Concentration	Units	Project Qualifier	Detection Limit	Collection Date	Sample Type	SDG Number	Analytical Laboratory	Northings	Eastings	Included in Risk Assessment	Rationale for Risk Exclusion
SRE (Area IV AOC)	RD-18	RD-18_081403_01	8260B	Methylene chloride	0.48	µg/L	U	0.48	8/14/2003	Primary Sample	IMH0740	Del Mar	268517.6059	1786851.878	yes	
SRE (Area IV AOC)	RD-18	RD-18_081403_01	8260B	o-Xylene	0.24	µg/L	U	0.24	8/14/2003	Primary Sample	IMH0740	Del Mar	268517.6059	1786851.878	yes	
SRE (Area IV AOC)	RD-18	RD-18_081403_01	8260B	Tetrachloroethene	0.32	µg/L	U	0.32	8/14/2003	Primary Sample	IMH0740	Del Mar	268517.6059	1786851.878	yes	
SRE (Area IV AOC)	RD-18	RD-18_081403_01	8260B	Toluene	0.36	µg/L	U	0.36	8/14/2003	Primary Sample	IMH0740	Del Mar	268517.6059	1786851.878	yes	
SRE (Area IV AOC)	RD-18	RD-18_081403_01	8260B	Toluene-d8	105	%			8/14/2003	Primary Sample	IMH0740	Del Mar	268517.6059	1786851.878	no	Lab surrogate analysis result
SRE (Area IV AOC)	RD-18	RD-18_081403_01	8260B	trans-1,2-Dichloroethene	0.27	µg/L	U	0.27	8/14/2003	Primary Sample	IMH0740	Del Mar	268517.6059	1786851.878	yes	
SRE (Area IV AOC)	RD-18	RD-18_081403_01	8260B	trans-1,3-Dichloropropene	0.24	µg/L	U	0.24	8/14/2003	Primary Sample	IMH0740	Del Mar	268517.6059	1786851.878	no	Constituent is not a COPC/CPEC. Constituent was never detected in Group 6 groundwater wells
SRE (Area IV AOC)	RD-18	RD-18_081403_01	8260B	Trichloroethene	0.26	µg/L	U	0.26	8/14/2003	Primary Sample	IMH0740	Del Mar	268517.6059	1786851.878	yes	
SRE (Area IV AOC)	RD-18	RD-18_081403_01	8260B	Trichlorofluoromethane	0.34	µg/L	U	0.34	8/14/2003	Primary Sample	IMH0740	Del Mar	268517.6059	1786851.878	no	Constituent is not a COPC/CPEC. Constituent was never detected in Group 6 groundwater wells
SRE (Area IV AOC)	RD-18	RD-18_081403_01	8260B	Vinyl chloride	0.26	µg/L	U	0.26	8/14/2003	Primary Sample	IMH0740	Del Mar	268517.6059	1786851.878	no	Constituent is not a COPC/CPEC. Constituent was never detected in Group 6 groundwater wells
SRE (Area IV AOC)	RD-18	RD-18_081602_01	8260B	1,1,1-Trichloroethane	0.088	µg/L	U	0.088	8/16/2002	Primary Sample	ILH0784	Del Mar	268517.6059	1786851.878	no	Analysis is not within 3 years of the most recent result
SRE (Area IV AOC)	RD-18	RD-18_081602_01	8260B	1,1,2,2-Tetrachloroethane	0.29	µg/L	U	0.29	8/16/2002	Primary Sample	ILH0784	Del Mar	268517.6059	1786851.878	no	Constituent is not a COPC/CPEC. Constituent was never detected in Group 6 groundwater wells
SRE (Area IV AOC)	RD-18	RD-18_081602_01	8260B	1,1,2-Trichloroethane	0.21	µg/L	U	0.21	8/16/2002	Primary Sample	ILH0784	Del Mar	268517.6059	1786851.878	no	Constituent is not a COPC/CPEC. Constituent was never detected in Group 6 groundwater wells
SRE (Area IV AOC)	RD-18	RD-18_081602_01	8260B	1,1,2-Trichlorotrifluoroethane	1.2	µg/L	U	1.2	8/16/2002	Primary Sample	ILH0784	Del Mar	268517.6059	1786851.878	no	Analysis is not within 3 years of the most recent result
SRE (Area IV AOC)	RD-18	RD-18_081602_01	8260B	1,1-Dichloroethane	0.12	µg/L	U	0.12	8/16/2002	Primary Sample	ILH0784	Del Mar	268517.6059	1786851.878	no	Analysis is not within 3 years of the most recent result
SRE (Area IV AOC)	RD-18	RD-18_081602_01	8260B	1,1-Dichloroethene	0.11	µg/L	U	0.11	8/16/2002	Primary Sample	ILH0784	Del Mar	268517.6059	1786851.878	no	Analysis is not within 3 years of the most recent result
SRE (Area IV AOC)	RD-18	RD-18_081602_01	8260B	1,2-Dichlorobenzene	0.12	µg/L	U	0.12	8/16/2002	Primary Sample	ILH0784	Del Mar	268517.6059	1786851.878	no	Constituent is not a COPC/CPEC. Constituent was never detected in Group 6 groundwater wells
SRE (Area IV AOC)	RD-18	RD-18_081602_01	8260B	1,2-Dichloroethane	0.18	µg/L	U	0.18	8/16/2002	Primary Sample	ILH0784	Del Mar	268517.6059	1786851.878	no	Analysis is not within 3 years of the most recent result
SRE (Area IV AOC)	RD-18	RD-18_081602_01	8260B	1,2-Dichloropropane	0.13	µg/L	U	0.13	8/16/2002	Primary Sample	ILH0784	Del Mar	268517.6059	1786851.878	no	Constituent is not a COPC/CPEC. Constituent was never detected in Group 6 groundwater wells
SRE (Area IV AOC)	RD-18	RD-18_081602_01	8260B	1,3-Dichlorobenzene	0.12	µg/L	U	0.12	8/16/2002	Primary Sample	ILH0784	Del Mar	268517.6059	1786851.878	no	Constituent is not a COPC/CPEC. Constituent was never detected in Group 6 groundwater wells
SRE (Area IV AOC)	RD-18	RD-18_081602_01	8260B	1,4-Dichlorobenzene	0.12	µg/L	U	0.12	8/16/2002	Primary Sample	ILH0784	Del Mar	268517.6059	1786851.878	no	Constituent is not a COPC/CPEC. Constituent was never detected in Group 6 groundwater wells
SRE (Area IV AOC)	RD-18	RD-18_081602_01	8260B	2-Butanone	3.8	µg/L	U	3.8	8/16/2002	Primary Sample	ILH0784	Del Mar	268517.6059	1786851.878	no	Analysis is not within 3 years of the most recent result
SRE (Area IV AOC)	RD-18	RD-18_081602_01	8260B	2-Hexanone	3.6	µg/L	U	3.6	8/16/2002	Primary Sample	ILH0784	Del Mar	268517.6059	1786851.878	no	Analysis is not within 3 years of the most recent result
SRE (Area IV AOC)	RD-18	RD-18_081602_01	8260B	4-Bromofluorobenzene	95	%			8/16/2002	Primary Sample	ILH0784	Del Mar	268517.6059	1786851.878	no	Lab surrogate analysis result
SRE (Area IV AOC)	RD-18	RD-18_081602_01	8260B	4-Methyl-2-pentanone	1.7	µg/L	U	1.7	8/16/2002	Primary Sample	ILH0784	Del Mar	268517.6059	1786851.878	no	Constituent is not a COPC/CPEC. Constituent was never detected in Group 6 groundwater wells
SRE (Area IV AOC)	RD-18	RD-18_081602_01	8260B	Acetone	3.7	µg/L	U	3.7	8/16/2002	Primary Sample	ILH0784	Del Mar	268517.6059	1786851.878	no	Analysis is not within 3 years of the most recent result
SRE (Area IV AOC)	RD-18	RD-18_081602_01	8260B	Benzene	0.1	µg/L	U	0.1	8/16/2002	Primary Sample	ILH0784	Del Mar	268517.6059	1786851.878	no	Analysis is not within 3 years of the most recent result
SRE (Area IV AOC)	RD-18	RD-18_081602_01	8260B	Bromodichloromethane	0.12	µg/L	U	0.12	8/16/2002	Primary Sample	ILH0784	Del Mar	268517.6059	1786851.878	no	Constituent is not a COPC/CPEC. Constituent was never detected in Group 6 groundwater wells
SRE (Area IV AOC)	RD-18	RD-18_081602_01	8260B	Bromoform	0.25	µg/L	U	0.25	8/16/2002	Primary Sample	ILH0784	Del Mar	268517.6059	1786851.878	no	Constituent is not a COPC/CPEC. Constituent was never detected in Group 6 groundwater wells
SRE (Area IV AOC)	RD-18	RD-18_081602_01	8260B	Bromomethane	0.16	µg/L	U	0.16	8/16/2002	Primary Sample	ILH0784	Del Mar	268517.6059	1786851.878	no	Constituent is not a COPC/CPEC. Constituent was never detected in Group 6 groundwater wells
SRE (Area IV AOC)	RD-18	RD-18_081602_01	8260B	Carbon disulfide	0.52	µg/L	U	0.52	8/16/2002	Primary Sample	ILH0784	Del Mar	268517.6059	1786851.878	no	Analysis is not within 3 years of the most recent result
SRE (Area IV AOC)	RD-18	RD-18_081602_01	8260B	Carbon tetrachloride	0.12	µg/L	U	0.12	8/16/2002	Primary Sample	ILH0784	Del Mar	268517.6059	1786851.878	no	Constituent is not a COPC/CPEC. Constituent was never detected in Group 6 groundwater wells
SRE (Area IV AOC)	RD-18	RD-18_081602_01	8260B	Chlorobenzene	0.11	µg/L	U	0.11	8/16/2002	Primary Sample	ILH0784	Del Mar	268517.6059	1786851.878	no	Constituent is not a COPC/CPEC. Constituent was never detected in Group 6 groundwater wells
SRE (Area IV AOC)	RD-18	RD-18_081602_01	8260B	Chloroethane	0.13	µg/L	U	0.13	8/16/2002	Primary Sample	ILH0784	Del Mar	268517.6059	1786851.878	no	Constituent is not a COPC/CPEC. Constituent was never detected in Group 6 groundwater wells
SRE (Area IV AOC)	RD-18	RD-18_081602_01	8260B	Chloroform	0.095	µg/L	U	0.095	8/16/2002	Primary Sample	ILH0784	Del Mar	268517.6059	1786851.878	no	Constituent is not a COPC/CPEC. Constituent was never detected in Group 6 groundwater wells
SRE (Area IV AOC)	RD-18	RD-18_081602_01	8260B	Chloromethane	0.14	µg/L	U	0.14	8/16/2002	Primary Sample	ILH0784	Del Mar	268517.6059	1786851.878	no	Analysis is not within 3 years of the most recent result
SRE (Area IV AOC)	RD-18	RD-18_081602_01	8260B	cis-1,2-Dichloroethene	0.13	µg/L	U	0.13	8/16/2002	Primary Sample	ILH0784	Del Mar	268517.6059	1786851.878	no	Analysis is not within 3 years of the most recent result
SRE (Area IV AOC)	RD-18	RD-18_081602_01	8260B	cis-1,3-Dichloropropene	0.12	µg/L	U	0.12	8/16/2002	Primary Sample	ILH0784	Del Mar	268517.6059	1786851.878	no	Constituent is not a COPC/CPEC. Constituent was never detected in Group 6 groundwater wells
SRE (Area IV AOC)	RD-18	RD-18_081602_01	8260B	Dibromochloromethane	0.13	µg/L	U	0.13	8/16/2002	Primary Sample	ILH0784	Del Mar	268517.6059	1786851.878	no	Constituent is not a COPC/CPEC. Constituent was never detected in Group 6 groundwater wells
SRE (Area IV AOC)	RD-18	RD-18_081602_01	8260B	Dibromofluoromethane	97	%			8/16/2002	Primary Sample	ILH0784	Del Mar	268517.6059	1786851.878	no	Lab surrogate analysis result
SRE (Area IV AOC)	RD-18	RD-18_081602_01	8260B	Ethylbenzene	0.099	µg/L	U	0.099	8/16/2002	Primary Sample	ILH0784	Del Mar	268517.6059	1786851.878	no	Analysis is not within 3 years of the most recent result
SRE (Area IV AOC)	RD-18	RD-18_081602_01	8260B	m,p-Xylene	0.19	µg/L	U	0.19	8/16/2002	Primary Sample	ILH0784	Del Mar	268517.6059	1786851.878	no	Analysis is not within 3 years of the most recent result
SRE (Area IV AOC)	RD-18	RD-18_081602_01	8260B	Methylene chloride	0.24	µg/L	U	0.24	8/16/2002	Primary Sample	ILH0784	Del Mar	268517.6059	1786851.878	no	Analysis is not within 3 years of the most recent result
SRE (Area IV AOC)	RD-18	RD-18_081602_01	8260B	o-Xylene	0.1	µg/L	U	0.1	8/16/2002	Primary Sample	ILH0784	Del Mar	268517.6059	1786851.878	no	Analysis is not within 3 years of the most recent result
SRE (Area IV AOC)	RD-18	RD-18_081602_01	8260B	Tetrachloroethene	0.13	µg/L	U	0.13	8/16/2002	Primary Sample	ILH0784	Del Mar	268517.6059	1786851.878	no	Analysis is not within 3 years of the most recent result
SRE (Area IV AOC)	RD-18	RD-18_081602_01	8260B	Toluene	0.14	µg/L	J	0.13	8/16/2002	Primary Sample	ILH0784	Del Mar	268517.6059	1786851.878	no	Analysis is not within 3 years of the most recent result
SRE (Area IV AOC)	RD-18	RD-18_081602_01	8260B	Toluene-d8	94	%			8/16/2002	Primary Sample	ILH0784	Del Mar	268517.6059	1786851.878	no	Lab surrogate analysis result
SRE (Area IV AOC)	RD-18	RD-18_081602_01	8260B	trans-1,2-Dichloroethene	0.13	µg/L	U	0.13	8/16/2002	Primary Sample	ILH0784	Del Mar	268517.6059	1786851.878	no	Analysis is not within 3 years of the most recent result
SRE (Area IV AOC)	RD-18	RD-18_081602_01	8260B	trans-1,3-Dichloropropene	0.17	µg/L	U	0.17	8/16/2002	Primary Sample	ILH0784	Del Mar	268517.6059	1786851.878	no	Constituent is not a COPC/CPEC. Constituent was never detected in Group 6 groundwater wells
SRE (Area IV AOC)	RD-18	RD-18_081602_01	8260B	Trichloroethene	0.13	µg/L	U	0.13	8/16/2002	Primary Sample	ILH0784	Del Mar	268517.6059	1786851.878	no	Analysis is not within 3 years of the most recent result
SRE (Area IV AOC)	RD-18	RD-18_081602_01	8260B	Trichlorofluoromethane	0.21	µg/L	U	0.21	8/16/2002	Primary Sample	ILH0784	Del Mar	268517.6059	1786851.878	no	Constituent is not a COPC/CPEC. Constituent was never detected in Group 6 groundwater wells
SRE (Area IV AOC)	RD-18	RD-18_081602_01	8260B	Vinyl chloride	0.13	µg/L	U	0.13	8/16/2002	Primary Sample	ILH0784	Del Mar	268517.6059	1786851.878	no	Constituent is not a COPC/CPEC. Constituent was never detected in Group 6 groundwater wells
SRE (Area IV AOC)	RD-18	RD-18_110204_01_D	8260B	1,1,1-Trichloroethane	0.3	µg/L	U	0.3	11/2/2004	Primary Sample	INK0165	Del Mar	268517.6059	1786851.878	yes	
SRE (Area IV AOC)	RD-18	RD-18_110204_01_D	8260B	1,1,2,2-Tetrachloroethane	0.24	µg/L	U	0.24	11/2/2004	Primary Sample	INK0165	Del Mar	268517.6059	1786851.878	no	Constituent is not a COPC/CPEC. Constituent was never detected in Group 6 groundwater wells
SRE (Area IV AOC)	RD-18	RD-18_110204_01_D	8260B	1,1,2-Trichloroethane	0.3	µg/L	U	0.3	11/2/2004	Primary Sample	INK0165	Del Mar	268517.6059	1786851.878	no	Constituent is not a COPC/CPEC. Constituent was never detected in Group 6 groundwater wells
SRE (Area IV AOC)	RD-18	RD-18_110204_01_D	8260B	1,1,2-Trichlorotrifluoroethane	1.2	µg/L	U	1.2	11/2/2004	Primary Sample	INK0165	Del Mar	268517.6059	1786851.878	yes	
SRE (Area IV AOC)	RD-18	RD-18_110204_01_D	8260B	1,1-Dichloroethane	0.27	µg/L	U	0.27	11/2/2004	Primary Sample	INK0165	Del Mar	268517.6059	1786851.878	yes	
SRE (Area IV AOC)	RD-18	RD-18_110204_01_D	8260B	1,1-Dichloroethene	0.32	µg/L	U	0.32	11/2/2004	Primary Sample	INK0165	Del Mar	268517.6059	1786851.878	yes	
SRE (Area IV AOC)	RD-18	RD-18_110204_01_D	8260B	1,2-Dichlorobenzene	0.32	µg/L	U	0.32	11/2/2004	Primary Sample	INK0165	Del Mar	268517.6059	1786851.878	no	Constituent is not a COPC/CPEC. Constituent was never detected in Group 6 groundwater wells
SRE (Area IV AOC)	RD-18	RD-18_110204_01_D	8260B	1,2-Dichloroethane	0.28	µg/L	U	0.28	11/2/2004	Primary Sample	INK0165	Del Mar	268517.6059	1786851.878	yes	
SRE (Area IV AOC)	RD-18	RD-18_110204_01_D	8260B	1,2-Dichloropropane	0.35	µg/L	U	0.35	11/2/2004	Primary Sample	INK0165	Del Mar	268517.6059	1786851.878	no	Constituent is not a COPC/CPEC. Constituent was never detected in Group 6 groundwater wells
SRE (Area IV AOC)	RD-18	RD-18_110204_01_D	8260B	1,3-Dichlorobenzene	0.35	µg/L	U	0.35	11/2/2004	Primary Sample	INK0165	Del Mar	268517.6059	1786851.878	no	Constituent is not a COPC/CPEC. Constituent was never detected in Group 6 groundwater wells
SRE (Area IV AOC)	RD-18	RD-18_110204_01_D	8260B	1,4-Dichlorobenzene	0.37	µg/L	U	0.37	11/2/2004	Primary Sample	INK0165	Del Mar	268517.6059	1786851.878	no	Constituent is not a COPC/CPEC. Constituent was never detected in Group 6 groundwater wells
SRE (Area IV AOC)	RD-18	RD-18_110204_01_D	8260B	2-Butanone	3.8	µg/L	U	3.8	11/2/2004	Primary Sample	INK0165	Del Mar	268517.6059	1786851.878	yes	
SRE (Area IV AOC)	RD-18	RD-18_110204_01_D	8260B	2-Hexanone	2.6	µg/L	U	2.6	11/2/2004	Primary Sample	INK0165	Del Mar	268517.6059	1786851.878	yes	
SRE (Area IV AOC)	RD-18	RD-18_110204_01_D	8260B	4-Bromofluorobenzene	99	%			11/2/2004	Primary Sample	INK0165	Del Mar	268517.6059	1786851.878	no	Lab surrogate analysis result
SRE (Area IV AOC)	RD-18	RD-18_110204_01_D	8260B	4-Methyl-2-pentanone	2.5	µg/L	U	2.5	11/2/2004	Primary Sample	INK0165	Del Mar	268517.6059	1786851.878	no	Constituent is not a COPC/CPEC. Constituent was never detected in Group 6 groundwater wells
SRE (Area IV AOC)	RD-18	RD-18_110204_01_D	8260B	Acetone	4.5	µg/L	U	4.5	11/2/2004	Primary Sample	INK0165	Del Mar	268517.6059	1786851.878	yes	
SRE (Area IV AOC)	RD-18	RD-18_110204_01_D	8260B	Benzene	0.28	µg/L	U	0.28	11/2/2004	Primary Sample	INK0165	Del Mar	268517.6059	1786851.878	yes	
SRE (Area IV AOC)	RD-18	RD-18_110204_01_D	8260B	Bromodichloromethane	0.3	µg/L	U	0.3	11/2/2004	Primary Sample	INK0165	Del Mar	268517.6059	1786851.878	no	Constituent is not a COPC/CPEC. Constituent was never detected in Group 6 groundwater wells
SRE (Area IV AOC)	RD-18	RD-18_110204_01_D	8260B	Bromoform	0.32	µg/L	U	0.32	11/2/2004	Primary Sample	INK0165	Del Mar	268517.6059	1786851.878	no	Constituent is not a COPC/CPEC. Constituent was never detected in Group 6 groundwater wells
SRE (Area IV AOC)	RD-18	RD-18_110204_01_D	8260B	Bromomethane	0.34	µg/L	U	0.34	11/2/2004	Primary Sample	INK0165	Del Mar	268517.6059	1786851.878	no	Constituent is not a COPC/CPEC. Constituent was never detected in Group 6 groundwater wells
SRE (Area IV AOC)	RD-18	RD-18_110204_01_D	8260B	Carbon disulfide	0.48	µg/L	U	0.48	11/2/2004	Primary Sample	INK0165	Del Mar	268517.6059	1786851.878	yes	
SRE (Area IV AOC)	RD-18	RD-18_110204_01_D	8260B	Carbon tetrachloride	0.28	µg/L	U	0.28	11/2/2004	Primary Sample	INK0165	Del Mar	268517.6059	1786851.878	no	Constituent is not a COPC/CPEC. Constituent was never detected in Group 6 groundwater wells
SRE (Area IV AOC)	RD-18	RD-18_110204_01_D	8260B	Chlorobenzene	0.36	µg/L	U	0.36	11/2/2004	Primary Sample	INK0165	Del Mar	268517.6059	1786851.878	no	Constituent is not a COPC/CPEC. Constituent was never detected in Group 6 groundwater wells
SRE (Area IV AOC)	RD-18	RD-18_110204_01_D	8260B	Chloroethane	0.33	µg/L	U	0.33	11/2/2004	Primary Sample	INK0165	Del Mar	268517.6059	1786851.878	no	Constituent is not a COPC/CPEC. Constituent was never detected in Group 6 groundwater wells

SWMU/AOC	Well Identification	Sample Identification	Analytical Method	Analyte	Concentration	Units	Project Qualifier	Detection Limit	Collection Date	Sample Type	SDG Number	Analytical Laboratory	Northings	Eastings	Included in Risk Assessment	Rationale for Risk Exclusion
SRE (Area IV AOC)	RD-18	RD-18_110204_01_D	8260B	Chloroform	0.33	µg/L	U	0.33	11/2/2004	Primary Sample	INK0165	Del Mar	268517.6059	1786851.878	no	Constituent is not a COPC/CPEC. Constituent was never detected in Group 6 groundwater wells
SRE (Area IV AOC)	RD-18	RD-18_110204_01_D	8260B	Chloromethane	0.3	µg/L	U	0.3	11/2/2004	Primary Sample	INK0165	Del Mar	268517.6059	1786851.878	yes	
SRE (Area IV AOC)	RD-18	RD-18_110204_01_D	8260B	cis-1,2-Dichloroethene	0.32	µg/L	U	0.32	11/2/2004	Primary Sample	INK0165	Del Mar	268517.6059	1786851.878	yes	
SRE (Area IV AOC)	RD-18	RD-18_110204_01_D	8260B	cis-1,3-Dichloropropene	0.22	µg/L	U	0.22	11/2/2004	Primary Sample	INK0165	Del Mar	268517.6059	1786851.878	no	Constituent is not a COPC/CPEC. Constituent was never detected in Group 6 groundwater wells
SRE (Area IV AOC)	RD-18	RD-18_110204_01_D	8260B	Dibromochloromethane	0.28	µg/L	U	0.28	11/2/2004	Primary Sample	INK0165	Del Mar	268517.6059	1786851.878	no	Constituent is not a COPC/CPEC. Constituent was never detected in Group 6 groundwater wells
SRE (Area IV AOC)	RD-18	RD-18_110204_01_D	8260B	Dibromofluoromethane	105	%			11/2/2004	Primary Sample	INK0165	Del Mar	268517.6059	1786851.878	no	Lab surrogate analysis result
SRE (Area IV AOC)	RD-18	RD-18_110204_01_D	8260B	Ethylbenzene	0.25	µg/L	U	0.25	11/2/2004	Primary Sample	INK0165	Del Mar	268517.6059	1786851.878	yes	
SRE (Area IV AOC)	RD-18	RD-18_110204_01_D	8260B	m,p-Xylene	0.52	µg/L	U	0.52	11/2/2004	Primary Sample	INK0165	Del Mar	268517.6059	1786851.878	yes	
SRE (Area IV AOC)	RD-18	RD-18_110204_01_D	8260B	Methylene chloride	0.48	µg/L	U	0.48	11/2/2004	Primary Sample	INK0165	Del Mar	268517.6059	1786851.878	yes	
SRE (Area IV AOC)	RD-18	RD-18_110204_01_D	8260B	o-Xylene	0.24	µg/L	U	0.24	11/2/2004	Primary Sample	INK0165	Del Mar	268517.6059	1786851.878	yes	
SRE (Area IV AOC)	RD-18	RD-18_110204_01_D	8260B	Tetrachloroethene	0.32	µg/L	U	0.32	11/2/2004	Primary Sample	INK0165	Del Mar	268517.6059	1786851.878	yes	
SRE (Area IV AOC)	RD-18	RD-18_110204_01_D	8260B	Toluene	0.36	µg/L	U	0.36	11/2/2004	Primary Sample	INK0165	Del Mar	268517.6059	1786851.878	yes	
SRE (Area IV AOC)	RD-18	RD-18_110204_01_D	8260B	Toluene-d8	100	%			11/2/2004	Primary Sample	INK0165	Del Mar	268517.6059	1786851.878	no	Lab surrogate analysis result
SRE (Area IV AOC)	RD-18	RD-18_110204_01_D	8260B	trans-1,2-Dichloroethene	0.27	µg/L	U	0.27	11/2/2004	Primary Sample	INK0165	Del Mar	268517.6059	1786851.878	yes	
SRE (Area IV AOC)	RD-18	RD-18_110204_01_D	8260B	trans-1,3-Dichloropropene	0.24	µg/L	U	0.24	11/2/2004	Primary Sample	INK0165	Del Mar	268517.6059	1786851.878	no	Constituent is not a COPC/CPEC. Constituent was never detected in Group 6 groundwater wells
SRE (Area IV AOC)	RD-18	RD-18_110204_01_D	8260B	Trichloroethene	0.26	µg/L	U	0.26	11/2/2004	Primary Sample	INK0165	Del Mar	268517.6059	1786851.878	yes	
SRE (Area IV AOC)	RD-18	RD-18_110204_01_D	8260B	Trichlorofluoromethane	0.34	µg/L	U	0.34	11/2/2004	Primary Sample	INK0165	Del Mar	268517.6059	1786851.878	no	Constituent is not a COPC/CPEC. Constituent was never detected in Group 6 groundwater wells
SRE (Area IV AOC)	RD-18	RD-18_110204_01_D	8260B	Vinyl chloride	0.26	µg/L	U	0.26	11/2/2004	Primary Sample	INK0165	Del Mar	268517.6059	1786851.878	no	Constituent is not a COPC/CPEC. Constituent was never detected in Group 6 groundwater wells
SRE (Area IV AOC)	RD-18	RD-18_110802_01	8260B	1,1,1-Trichloroethane	0.088	µg/L	U	0.088	11/8/2002	Primary Sample	ILK0506	Del Mar	268517.6059	1786851.878	no	Analysis is not within 3 years of the most recent result
SRE (Area IV AOC)	RD-18	RD-18_110802_01	8260B	1,1,2,2-Tetrachloroethane	0.29	µg/L	U	0.29	11/8/2002	Primary Sample	ILK0506	Del Mar	268517.6059	1786851.878	no	Constituent is not a COPC/CPEC. Constituent was never detected in Group 6 groundwater wells
SRE (Area IV AOC)	RD-18	RD-18_110802_01	8260B	1,1,2-Trichloroethane	0.21	µg/L	U	0.21	11/8/2002	Primary Sample	ILK0506	Del Mar	268517.6059	1786851.878	no	Constituent is not a COPC/CPEC. Constituent was never detected in Group 6 groundwater wells
SRE (Area IV AOC)	RD-18	RD-18_110802_01	8260B	1,1,2-Trichlorotrifluoroethane	1.2	µg/L	U	1.2	11/8/2002	Primary Sample	ILK0506	Del Mar	268517.6059	1786851.878	no	Analysis is not within 3 years of the most recent result
SRE (Area IV AOC)	RD-18	RD-18_110802_01	8260B	1,1-Dichloroethane	0.12	µg/L	U	0.12	11/8/2002	Primary Sample	ILK0506	Del Mar	268517.6059	1786851.878	no	Analysis is not within 3 years of the most recent result
SRE (Area IV AOC)	RD-18	RD-18_110802_01	8260B	1,1-Dichloroethene	0.11	µg/L	U	0.11	11/8/2002	Primary Sample	ILK0506	Del Mar	268517.6059	1786851.878	no	Analysis is not within 3 years of the most recent result
SRE (Area IV AOC)	RD-18	RD-18_110802_01	8260B	1,2-Dichlorobenzene	0.12	µg/L	U	0.12	11/8/2002	Primary Sample	ILK0506	Del Mar	268517.6059	1786851.878	no	Constituent is not a COPC/CPEC. Constituent was never detected in Group 6 groundwater wells
SRE (Area IV AOC)	RD-18	RD-18_110802_01	8260B	1,2-Dichloroethane	0.18	µg/L	U	0.18	11/8/2002	Primary Sample	ILK0506	Del Mar	268517.6059	1786851.878	no	Analysis is not within 3 years of the most recent result
SRE (Area IV AOC)	RD-18	RD-18_110802_01	8260B	1,2-Dichloropropane	0.13	µg/L	U	0.13	11/8/2002	Primary Sample	ILK0506	Del Mar	268517.6059	1786851.878	no	Constituent is not a COPC/CPEC. Constituent was never detected in Group 6 groundwater wells
SRE (Area IV AOC)	RD-18	RD-18_110802_01	8260B	1,3-Dichlorobenzene	0.12	µg/L	U	0.12	11/8/2002	Primary Sample	ILK0506	Del Mar	268517.6059	1786851.878	no	Constituent is not a COPC/CPEC. Constituent was never detected in Group 6 groundwater wells
SRE (Area IV AOC)	RD-18	RD-18_110802_01	8260B	1,4-Dichlorobenzene	0.12	µg/L	U	0.12	11/8/2002	Primary Sample	ILK0506	Del Mar	268517.6059	1786851.878	no	Constituent is not a COPC/CPEC. Constituent was never detected in Group 6 groundwater wells
SRE (Area IV AOC)	RD-18	RD-18_110802_01	8260B	2-Butanone	3.8	µg/L	U	3.8	11/8/2002	Primary Sample	ILK0506	Del Mar	268517.6059	1786851.878	no	Analysis is not within 3 years of the most recent result
SRE (Area IV AOC)	RD-18	RD-18_110802_01	8260B	2-Hexanone	3.6	µg/L	U	3.6	11/8/2002	Primary Sample	ILK0506	Del Mar	268517.6059	1786851.878	no	Analysis is not within 3 years of the most recent result
SRE (Area IV AOC)	RD-18	RD-18_110802_01	8260B	4-Bromofluorobenzene	96	%			11/8/2002	Primary Sample	ILK0506	Del Mar	268517.6059	1786851.878	no	Lab surrogate analysis result
SRE (Area IV AOC)	RD-18	RD-18_110802_01	8260B	4-Methyl-2-pentanone	1.7	µg/L	U	1.7	11/8/2002	Primary Sample	ILK0506	Del Mar	268517.6059	1786851.878	no	Constituent is not a COPC/CPEC. Constituent was never detected in Group 6 groundwater wells
SRE (Area IV AOC)	RD-18	RD-18_110802_01	8260B	Acetone	4.6	µg/L	J	3.7	11/8/2002	Primary Sample	ILK0506	Del Mar	268517.6059	1786851.878	no	Analysis is not within 3 years of the most recent result
SRE (Area IV AOC)	RD-18	RD-18_110802_01	8260B	Benzene	0.1	µg/L	U	0.1	11/8/2002	Primary Sample	ILK0506	Del Mar	268517.6059	1786851.878	no	Analysis is not within 3 years of the most recent result
SRE (Area IV AOC)	RD-18	RD-18_110802_01	8260B	Bromodichloromethane	0.12	µg/L	U	0.12	11/8/2002	Primary Sample	ILK0506	Del Mar	268517.6059	1786851.878	no	Constituent is not a COPC/CPEC. Constituent was never detected in Group 6 groundwater wells
SRE (Area IV AOC)	RD-18	RD-18_110802_01	8260B	Bromoform	0.25	µg/L	U	0.25	11/8/2002	Primary Sample	ILK0506	Del Mar	268517.6059	1786851.878	no	Constituent is not a COPC/CPEC. Constituent was never detected in Group 6 groundwater wells
SRE (Area IV AOC)	RD-18	RD-18_110802_01	8260B	Bromomethane	0.16	µg/L	U	0.16	11/8/2002	Primary Sample	ILK0506	Del Mar	268517.6059	1786851.878	no	Constituent is not a COPC/CPEC. Constituent was never detected in Group 6 groundwater wells
SRE (Area IV AOC)	RD-18	RD-18_110802_01	8260B	Carbon disulfide	0.52	µg/L	U	0.52	11/8/2002	Primary Sample	ILK0506	Del Mar	268517.6059	1786851.878	no	Analysis is not within 3 years of the most recent result
SRE (Area IV AOC)	RD-18	RD-18_110802_01	8260B	Carbon tetrachloride	0.12	µg/L	U	0.12	11/8/2002	Primary Sample	ILK0506	Del Mar	268517.6059	1786851.878	no	Constituent is not a COPC/CPEC. Constituent was never detected in Group 6 groundwater wells
SRE (Area IV AOC)	RD-18	RD-18_110802_01	8260B	Chlorobenzene	0.11	µg/L	U	0.11	11/8/2002	Primary Sample	ILK0506	Del Mar	268517.6059	1786851.878	no	Constituent is not a COPC/CPEC. Constituent was never detected in Group 6 groundwater wells
SRE (Area IV AOC)	RD-18	RD-18_110802_01	8260B	Chloroethane	0.13	µg/L	U	0.13	11/8/2002	Primary Sample	ILK0506	Del Mar	268517.6059	1786851.878	no	Constituent is not a COPC/CPEC. Constituent was never detected in Group 6 groundwater wells
SRE (Area IV AOC)	RD-18	RD-18_110802_01	8260B	Chloroform	0.095	µg/L	U	0.095	11/8/2002	Primary Sample	ILK0506	Del Mar	268517.6059	1786851.878	no	Constituent is not a COPC/CPEC. Constituent was never detected in Group 6 groundwater wells
SRE (Area IV AOC)	RD-18	RD-18_110802_01	8260B	Chloromethane	0.14	µg/L	U	0.14	11/8/2002	Primary Sample	ILK0506	Del Mar	268517.6059	1786851.878	no	Analysis is not within 3 years of the most recent result
SRE (Area IV AOC)	RD-18	RD-18_110802_01	8260B	cis-1,2-Dichloroethene	0.13	µg/L	U	0.13	11/8/2002	Primary Sample	ILK0506	Del Mar	268517.6059	1786851.878	no	Analysis is not within 3 years of the most recent result
SRE (Area IV AOC)	RD-18	RD-18_110802_01	8260B	cis-1,3-Dichloropropene	0.12	µg/L	U	0.12	11/8/2002	Primary Sample	ILK0506	Del Mar	268517.6059	1786851.878	no	Constituent is not a COPC/CPEC. Constituent was never detected in Group 6 groundwater wells
SRE (Area IV AOC)	RD-18	RD-18_110802_01	8260B	Dibromochloromethane	0.13	µg/L	U	0.13	11/8/2002	Primary Sample	ILK0506	Del Mar	268517.6059	1786851.878	no	Constituent is not a COPC/CPEC. Constituent was never detected in Group 6 groundwater wells
SRE (Area IV AOC)	RD-18	RD-18_110802_01	8260B	Dibromofluoromethane	102	%			11/8/2002	Primary Sample	ILK0506	Del Mar	268517.6059	1786851.878	no	Lab surrogate analysis result
SRE (Area IV AOC)	RD-18	RD-18_110802_01	8260B	Ethylbenzene	0.099	µg/L	U	0.099	11/8/2002	Primary Sample	ILK0506	Del Mar	268517.6059	1786851.878	no	Analysis is not within 3 years of the most recent result
SRE (Area IV AOC)	RD-18	RD-18_110802_01	8260B	m,p-Xylene	0.19	µg/L	U	0.19	11/8/2002	Primary Sample	ILK0506	Del Mar	268517.6059	1786851.878	no	Analysis is not within 3 years of the most recent result
SRE (Area IV AOC)	RD-18	RD-18_110802_01	8260B	Methylene chloride	0.24	µg/L	U	0.24	11/8/2002	Primary Sample	ILK0506	Del Mar	268517.6059	1786851.878	no	Analysis is not within 3 years of the most recent result
SRE (Area IV AOC)	RD-18	RD-18_110802_01	8260B	o-Xylene	0.1	µg/L	U	0.1	11/8/2002	Primary Sample	ILK0506	Del Mar	268517.6059	1786851.878	no	Analysis is not within 3 years of the most recent result
SRE (Area IV AOC)	RD-18	RD-18_110802_01	8260B	Tetrachloroethene	0.13	µg/L	U	0.13	11/8/2002	Primary Sample	ILK0506	Del Mar	268517.6059	1786851.878	no	Analysis is not within 3 years of the most recent result
SRE (Area IV AOC)	RD-18	RD-18_110802_01	8260B	Toluene	0.23	µg/L	J	0.13	11/8/2002	Primary Sample	ILK0506	Del Mar	268517.6059	1786851.878	no	Analysis is not within 3 years of the most recent result
SRE (Area IV AOC)	RD-18	RD-18_110802_01	8260B	Toluene-d8	91	%			11/8/2002	Primary Sample	ILK0506	Del Mar	268517.6059	1786851.878	no	Lab surrogate analysis result
SRE (Area IV AOC)	RD-18	RD-18_110802_01	8260B	trans-1,2-Dichloroethene	0.13	µg/L	U	0.13	11/8/2002	Primary Sample	ILK0506	Del Mar	268517.6059	1786851.878	no	Analysis is not within 3 years of the most recent result
SRE (Area IV AOC)	RD-18	RD-18_110802_01	8260B	trans-1,3-Dichloropropene	0.17	µg/L	U	0.17	11/8/2002	Primary Sample	ILK0506	Del Mar	268517.6059	1786851.878	no	Constituent is not a COPC/CPEC. Constituent was never detected in Group 6 groundwater wells
SRE (Area IV AOC)	RD-18	RD-18_110802_01	8260B	Trichloroethene	0.13	µg/L	U	0.13	11/8/2002	Primary Sample	ILK0506	Del Mar	268517.6059	1786851.878	no	Analysis is not within 3 years of the most recent result
SRE (Area IV AOC)	RD-18	RD-18_110802_01	8260B	Trichlorofluoromethane	0.21	µg/L	U	0.21	11/8/2002	Primary Sample	ILK0506	Del Mar	268517.6059	1786851.878	no	Constituent is not a COPC/CPEC. Constituent was never detected in Group 6 groundwater wells
SRE (Area IV AOC)	RD-18	RD-18_110802_01	8260B	Vinyl chloride	0.13	µg/L	U	0.13	11/8/2002	Primary Sample	ILK0506	Del Mar	268517.6059	1786851.878	no	Constituent is not a COPC/CPEC. Constituent was never detected in Group 6 groundwater wells
SRE (Area IV AOC)	RD-18	RD-18_111903_01	8260B	1,1,1-Trichloroethane	0.3	µg/L	U	0.3	11/19/2003	Primary Sample	IMK1258	Del Mar	268517.6059	1786851.878	yes	
SRE (Area IV AOC)	RD-18	RD-18_111903_01	8260B	1,1,2,2-Tetrachloroethane	0.24	µg/L	U	0.24	11/19/2003	Primary Sample	IMK1258	Del Mar	268517.6059	1786851.878	no	Constituent is not a COPC/CPEC. Constituent was never detected in Group 6 groundwater wells
SRE (Area IV AOC)	RD-18	RD-18_111903_01	8260B	1,1,2-Trichloroethane	0.3	µg/L	U	0.3	11/19/2003	Primary Sample	IMK1258	Del Mar	268517.6059	1786851.878	no	Constituent is not a COPC/CPEC. Constituent was never detected in Group 6 groundwater wells
SRE (Area IV AOC)	RD-18	RD-18_111903_01	8260B	1,1,2-Trichlorotrifluoroethane	1.2	µg/L	U	1.2	11/19/2003	Primary Sample	IMK1258	Del Mar	268517.6059	1786851.878	yes	
SRE (Area IV AOC)	RD-18	RD-18_111903_01	8260B	1,1-Dichloroethane	0.27	µg/L	U	0.27	11/19/2003	Primary Sample	IMK1258	Del Mar	268517.6059	1786851.878	yes	
SRE (Area IV AOC)	RD-18	RD-18_111903_01	8260B	1,1-Dichloroethene	0.32	µg/L	U	0.32	11/19/2003	Primary Sample	IMK1258	Del Mar	268517.6059	1786851.878	yes	
SRE (Area IV AOC)	RD-18	RD-18_111903_01	8260B	1,2-Dichlorobenzene	0.32	µg/L	U	0.32	11/19/2003	Primary Sample	IMK1258	Del Mar	268517.6059	1786851.878	no	Constituent is not a COPC/CPEC. Constituent was never detected in Group 6 groundwater wells
SRE (Area IV AOC)	RD-18	RD-18_111903_01	8260B	1,2-Dichloroethane	0.28	µg/L	U	0.28	11/19/2003	Primary Sample	IMK1258	Del Mar	268517.6059	1786851.878	yes	
SRE (Area IV AOC)	RD-18	RD-18_111903_01	8260B	1,2-Dichloropropane	0.35	µg/L	U	0.35	11/19/2003	Primary Sample	IMK1258	Del Mar	268517.6059	1786851.878	no	Constituent is not a COPC/CPEC. Constituent was never detected in Group 6 groundwater wells
SRE (Area IV AOC)	RD-18	RD-18_111903_01	8260B	1,3-Dichlorobenzene	0.35	µg/L	U	0.35	11/19/2003	Primary Sample	IMK1258	Del Mar	268517.6059	1786851.878	no	Constituent is not a COPC/CPEC. Constituent was never detected in Group 6 groundwater wells
SRE (Area IV AOC)	RD-18	RD-18_111903_01	8260B	1,4-Dichlorobenzene	0.37	µg/L	U	0.37	11/19/2003	Primary Sample	IMK1258	Del Mar	268517.6059	1786851.878	no	Constituent is not a COPC/CPEC. Constituent was never detected in Group 6 groundwater wells
SRE (Area IV AOC)	RD-18	RD-18_111903_01	8260B	2-Butanone	3.8	µg/L	U	3.8	11/19/2003	Primary Sample	IMK1258	Del Mar	268517.6059	1786851.878	yes	
SRE (Area IV AOC)	RD-18	RD-18_111903_01	8260B	2-Hexanone	2.6	µg/L	U	2.6	11/19/2003	Primary Sample	IMK1258	Del Mar	268517.6059	1786851.878	yes	
SRE (Area IV AOC)	RD-18	RD-18_111903_01	8260B	4-Bromofluorobenzene	97	%			11/19/2003	Primary Sample	IMK1258	Del Mar	268517.6059	1786851.878	no	Lab surrogate analysis result
SRE (Area IV AOC)	RD-18	RD-18_111903_01	8260B	4-Methyl-2-pentanone	2.5	µg/L	U	2.5	11/19/2003	Primary Sample	IMK1258	Del Mar	268517.6059	1786851.878	no	Constituent is not a COPC/CPEC. Constituent was never detected in Group 6 groundwater wells
SRE (Area IV AOC)	RD-18	RD-18_111903_01	8260B	Acetone	4.5	µg/L	U	4.5	11/19/2003	Primary Sample	IMK1258	Del Mar	268517.6059	1786851.878	yes	

SWMU/AOC	Well Identification	Sample Identification	Analytical Method	Analyte	Concentration	Units	Project Qualifier	Detection Limit	Collection Date	Sample Type	SDG Number	Analytical Laboratory	Northings	Eastings	Included in Risk Assessment	Rationale for Risk Exclusion
SRE (Area IV AOC)	RD-18	RD-18_111903_01	8260B	Benzene	0.28	µg/L	U	0.28	11/19/2003	Primary Sample	IMK1258	Del Mar	268517.6059	1786851.878	yes	
SRE (Area IV AOC)	RD-18	RD-18_111903_01	8260B	Bromodichloromethane	0.3	µg/L	U	0.3	11/19/2003	Primary Sample	IMK1258	Del Mar	268517.6059	1786851.878	no	Constituent is not a COPC/CPEC. Constituent was never detected in Group 6 groundwater wells
SRE (Area IV AOC)	RD-18	RD-18_111903_01	8260B	Bromoform	0.32	µg/L	U	0.32	11/19/2003	Primary Sample	IMK1258	Del Mar	268517.6059	1786851.878	no	Constituent is not a COPC/CPEC. Constituent was never detected in Group 6 groundwater wells
SRE (Area IV AOC)	RD-18	RD-18_111903_01	8260B	Bromomethane	0.34	µg/L	U	0.34	11/19/2003	Primary Sample	IMK1258	Del Mar	268517.6059	1786851.878	no	Constituent is not a COPC/CPEC. Constituent was never detected in Group 6 groundwater wells
SRE (Area IV AOC)	RD-18	RD-18_111903_01	8260B	Carbon disulfide	0.48	µg/L	U	0.48	11/19/2003	Primary Sample	IMK1258	Del Mar	268517.6059	1786851.878	yes	
SRE (Area IV AOC)	RD-18	RD-18_111903_01	8260B	Carbon tetrachloride	0.28	µg/L	U	0.28	11/19/2003	Primary Sample	IMK1258	Del Mar	268517.6059	1786851.878	no	Constituent is not a COPC/CPEC. Constituent was never detected in Group 6 groundwater wells
SRE (Area IV AOC)	RD-18	RD-18_111903_01	8260B	Chlorobenzene	0.36	µg/L	U	0.36	11/19/2003	Primary Sample	IMK1258	Del Mar	268517.6059	1786851.878	no	Constituent is not a COPC/CPEC. Constituent was never detected in Group 6 groundwater wells
SRE (Area IV AOC)	RD-18	RD-18_111903_01	8260B	Chloroethane	0.33	µg/L	U	0.33	11/19/2003	Primary Sample	IMK1258	Del Mar	268517.6059	1786851.878	no	Constituent is not a COPC/CPEC. Constituent was never detected in Group 6 groundwater wells
SRE (Area IV AOC)	RD-18	RD-18_111903_01	8260B	Chloroform	0.33	µg/L	U	0.33	11/19/2003	Primary Sample	IMK1258	Del Mar	268517.6059	1786851.878	no	Constituent is not a COPC/CPEC. Constituent was never detected in Group 6 groundwater wells
SRE (Area IV AOC)	RD-18	RD-18_111903_01	8260B	Chloromethane	0.3	µg/L	U	0.3	11/19/2003	Primary Sample	IMK1258	Del Mar	268517.6059	1786851.878	yes	
SRE (Area IV AOC)	RD-18	RD-18_111903_01	8260B	cis-1,2-Dichloroethene	0.32	µg/L	U	0.32	11/19/2003	Primary Sample	IMK1258	Del Mar	268517.6059	1786851.878	yes	
SRE (Area IV AOC)	RD-18	RD-18_111903_01	8260B	cis-1,3-Dichloropropene	0.22	µg/L	U	0.22	11/19/2003	Primary Sample	IMK1258	Del Mar	268517.6059	1786851.878	no	Constituent is not a COPC/CPEC. Constituent was never detected in Group 6 groundwater wells
SRE (Area IV AOC)	RD-18	RD-18_111903_01	8260B	Dibromochloromethane	0.28	µg/L	U	0.28	11/19/2003	Primary Sample	IMK1258	Del Mar	268517.6059	1786851.878	no	Constituent is not a COPC/CPEC. Constituent was never detected in Group 6 groundwater wells
SRE (Area IV AOC)	RD-18	RD-18_111903_01	8260B	Dibromofluoromethane	103	%			11/19/2003	Primary Sample	IMK1258	Del Mar	268517.6059	1786851.878	no	Lab surrogate analysis result
SRE (Area IV AOC)	RD-18	RD-18_111903_01	8260B	Ethylbenzene	0.25	µg/L	U	0.25	11/19/2003	Primary Sample	IMK1258	Del Mar	268517.6059	1786851.878	yes	
SRE (Area IV AOC)	RD-18	RD-18_111903_01	8260B	m,p-Xylene	0.52	µg/L	U	0.52	11/19/2003	Primary Sample	IMK1258	Del Mar	268517.6059	1786851.878	yes	
SRE (Area IV AOC)	RD-18	RD-18_111903_01	8260B	Methylene chloride	0.48	µg/L	U	0.48	11/19/2003	Primary Sample	IMK1258	Del Mar	268517.6059	1786851.878	yes	
SRE (Area IV AOC)	RD-18	RD-18_111903_01	8260B	o-Xylene	0.24	µg/L	U	0.24	11/19/2003	Primary Sample	IMK1258	Del Mar	268517.6059	1786851.878	yes	
SRE (Area IV AOC)	RD-18	RD-18_111903_01	8260B	Tetrachloroethene	0.32	µg/L	U	0.32	11/19/2003	Primary Sample	IMK1258	Del Mar	268517.6059	1786851.878	yes	
SRE (Area IV AOC)	RD-18	RD-18_111903_01	8260B	Toluene	0.36	µg/L	U	0.36	11/19/2003	Primary Sample	IMK1258	Del Mar	268517.6059	1786851.878	yes	
SRE (Area IV AOC)	RD-18	RD-18_111903_01	8260B	Toluene-d8	95	%			11/19/2003	Primary Sample	IMK1258	Del Mar	268517.6059	1786851.878	no	Lab surrogate analysis result
SRE (Area IV AOC)	RD-18	RD-18_111903_01	8260B	trans-1,2-Dichloroethene	0.27	µg/L	U	0.27	11/19/2003	Primary Sample	IMK1258	Del Mar	268517.6059	1786851.878	yes	
SRE (Area IV AOC)	RD-18	RD-18_111903_01	8260B	trans-1,3-Dichloropropene	0.24	µg/L	U	0.24	11/19/2003	Primary Sample	IMK1258	Del Mar	268517.6059	1786851.878	no	Constituent is not a COPC/CPEC. Constituent was never detected in Group 6 groundwater wells
SRE (Area IV AOC)	RD-18	RD-18_111903_01	8260B	Trichloroethene	0.26	µg/L	U	0.26	11/19/2003	Primary Sample	IMK1258	Del Mar	268517.6059	1786851.878	yes	
SRE (Area IV AOC)	RD-18	RD-18_111903_01	8260B	Trichlorofluoromethane	0.34	µg/L	U	0.34	11/19/2003	Primary Sample	IMK1258	Del Mar	268517.6059	1786851.878	no	Constituent is not a COPC/CPEC. Constituent was never detected in Group 6 groundwater wells
SRE (Area IV AOC)	RD-18	RD-18_111903_01	8260B	Vinyl chloride	0.26	µg/L	U	0.26	11/19/2003	Primary Sample	IMK1258	Del Mar	268517.6059	1786851.878	no	Constituent is not a COPC/CPEC. Constituent was never detected in Group 6 groundwater wells
SRE (Area IV AOC)	RD-18	RD-18_113005_01_D	8260B	1,1,1-Trichloroethane	0.3	µg/L	U	0.3	11/30/2005	Primary Sample	IOK2479	Del Mar	268517.6059	1786851.878	yes	
SRE (Area IV AOC)	RD-18	RD-18_113005_01_D	8260B	1,1,2,2-Tetrachloroethane	0.24	µg/L	U	0.24	11/30/2005	Primary Sample	IOK2479	Del Mar	268517.6059	1786851.878	no	Constituent is not a COPC/CPEC. Constituent was never detected in Group 6 groundwater wells
SRE (Area IV AOC)	RD-18	RD-18_113005_01_D	8260B	1,1,2-Trichloroethane	0.3	µg/L	U	0.3	11/30/2005	Primary Sample	IOK2479	Del Mar	268517.6059	1786851.878	no	Constituent is not a COPC/CPEC. Constituent was never detected in Group 6 groundwater wells
SRE (Area IV AOC)	RD-18	RD-18_113005_01_D	8260B	1,1,2-Trichlorotrifluoroethane	1.2	µg/L	U	1.2	11/30/2005	Primary Sample	IOK2479	Del Mar	268517.6059	1786851.878	yes	
SRE (Area IV AOC)	RD-18	RD-18_113005_01_D	8260B	1,1-Dichloroethane	0.27	µg/L	U	0.27	11/30/2005	Primary Sample	IOK2479	Del Mar	268517.6059	1786851.878	yes	
SRE (Area IV AOC)	RD-18	RD-18_113005_01_D	8260B	1,1-Dichloroethene	0.42	µg/L	U	0.42	11/30/2005	Primary Sample	IOK2479	Del Mar	268517.6059	1786851.878	yes	
SRE (Area IV AOC)	RD-18	RD-18_113005_01_D	8260B	1,2-Dichlorobenzene	0.32	µg/L	U	0.32	11/30/2005	Primary Sample	IOK2479	Del Mar	268517.6059	1786851.878	no	Constituent is not a COPC/CPEC. Constituent was never detected in Group 6 groundwater wells
SRE (Area IV AOC)	RD-18	RD-18_113005_01_D	8260B	1,2-Dichloroethane	0.28	µg/L	U	0.28	11/30/2005	Primary Sample	IOK2479	Del Mar	268517.6059	1786851.878	yes	
SRE (Area IV AOC)	RD-18	RD-18_113005_01_D	8260B	1,2-Dichloropropane	0.35	µg/L	U	0.35	11/30/2005	Primary Sample	IOK2479	Del Mar	268517.6059	1786851.878	no	Constituent is not a COPC/CPEC. Constituent was never detected in Group 6 groundwater wells
SRE (Area IV AOC)	RD-18	RD-18_113005_01_D	8260B	1,3-Dichlorobenzene	0.35	µg/L	U	0.35	11/30/2005	Primary Sample	IOK2479	Del Mar	268517.6059	1786851.878	no	Constituent is not a COPC/CPEC. Constituent was never detected in Group 6 groundwater wells
SRE (Area IV AOC)	RD-18	RD-18_113005_01_D	8260B	1,4-Dichlorobenzene	0.37	µg/L	U	0.37	11/30/2005	Primary Sample	IOK2479	Del Mar	268517.6059	1786851.878	no	Constituent is not a COPC/CPEC. Constituent was never detected in Group 6 groundwater wells
SRE (Area IV AOC)	RD-18	RD-18_113005_01_D	8260B	2-Butanone	3.8	µg/L	U	3.8	11/30/2005	Primary Sample	IOK2479	Del Mar	268517.6059	1786851.878	yes	
SRE (Area IV AOC)	RD-18	RD-18_113005_01_D	8260B	2-Hexanone	2.6	µg/L	U	2.6	11/30/2005	Primary Sample	IOK2479	Del Mar	268517.6059	1786851.878	yes	
SRE (Area IV AOC)	RD-18	RD-18_113005_01_D	8260B	4-Bromofluorobenzene	99	%			11/30/2005	Primary Sample	IOK2479	Del Mar	268517.6059	1786851.878	no	Lab surrogate analysis result
SRE (Area IV AOC)	RD-18	RD-18_113005_01_D	8260B	4-Methyl-2-pentanone	2.5	µg/L	U	2.5	11/30/2005	Primary Sample	IOK2479	Del Mar	268517.6059	1786851.878	no	Constituent is not a COPC/CPEC. Constituent was never detected in Group 6 groundwater wells
SRE (Area IV AOC)	RD-18	RD-18_113005_01_D	8260B	Acetone	5.6	µg/L	J	4.5	11/30/2005	Primary Sample	IOK2479	Del Mar	268517.6059	1786851.878	yes	
SRE (Area IV AOC)	RD-18	RD-18_113005_01_D	8260B	Benzene	0.28	µg/L	U	0.28	11/30/2005	Primary Sample	IOK2479	Del Mar	268517.6059	1786851.878	yes	
SRE (Area IV AOC)	RD-18	RD-18_113005_01_D	8260B	Bromodichloromethane	0.3	µg/L	U	0.3	11/30/2005	Primary Sample	IOK2479	Del Mar	268517.6059	1786851.878	no	Constituent is not a COPC/CPEC. Constituent was never detected in Group 6 groundwater wells
SRE (Area IV AOC)	RD-18	RD-18_113005_01_D	8260B	Bromoform	0.32	µg/L	U	0.32	11/30/2005	Primary Sample	IOK2479	Del Mar	268517.6059	1786851.878	no	Constituent is not a COPC/CPEC. Constituent was never detected in Group 6 groundwater wells
SRE (Area IV AOC)	RD-18	RD-18_113005_01_D	8260B	Bromomethane	0.42	µg/L	U	0.42	11/30/2005	Primary Sample	IOK2479	Del Mar	268517.6059	1786851.878	no	Constituent is not a COPC/CPEC. Constituent was never detected in Group 6 groundwater wells
SRE (Area IV AOC)	RD-18	RD-18_113005_01_D	8260B	Carbon disulfide	0.48	µg/L	U	0.48	11/30/2005	Primary Sample	IOK2479	Del Mar	268517.6059	1786851.878	yes	
SRE (Area IV AOC)	RD-18	RD-18_113005_01_D	8260B	Carbon tetrachloride	0.28	µg/L	U	0.28	11/30/2005	Primary Sample	IOK2479	Del Mar	268517.6059	1786851.878	no	Constituent is not a COPC/CPEC. Constituent was never detected in Group 6 groundwater wells
SRE (Area IV AOC)	RD-18	RD-18_113005_01_D	8260B	Chlorobenzene	0.36	µg/L	U	0.36	11/30/2005	Primary Sample	IOK2479	Del Mar	268517.6059	1786851.878	no	Constituent is not a COPC/CPEC. Constituent was never detected in Group 6 groundwater wells
SRE (Area IV AOC)	RD-18	RD-18_113005_01_D	8260B	Chloroethane	0.33	µg/L	U	0.33	11/30/2005	Primary Sample	IOK2479	Del Mar	268517.6059	1786851.878	no	Constituent is not a COPC/CPEC. Constituent was never detected in Group 6 groundwater wells
SRE (Area IV AOC)	RD-18	RD-18_113005_01_D	8260B	Chloroform	0.33	µg/L	U	0.33	11/30/2005	Primary Sample	IOK2479	Del Mar	268517.6059	1786851.878	no	Constituent is not a COPC/CPEC. Constituent was never detected in Group 6 groundwater wells
SRE (Area IV AOC)	RD-18	RD-18_113005_01_D	8260B	Chloromethane	0.3	µg/L	U	0.3	11/30/2005	Primary Sample	IOK2479	Del Mar	268517.6059	1786851.878	yes	
SRE (Area IV AOC)	RD-18	RD-18_113005_01_D	8260B	cis-1,2-Dichloroethene	0.32	µg/L	U	0.32	11/30/2005	Primary Sample	IOK2479	Del Mar	268517.6059	1786851.878	yes	
SRE (Area IV AOC)	RD-18	RD-18_113005_01_D	8260B	cis-1,3-Dichloropropene	0.22	µg/L	U	0.22	11/30/2005	Primary Sample	IOK2479	Del Mar	268517.6059	1786851.878	no	Constituent is not a COPC/CPEC. Constituent was never detected in Group 6 groundwater wells
SRE (Area IV AOC)	RD-18	RD-18_113005_01_D	8260B	Dibromochloromethane	0.28	µg/L	U	0.28	11/30/2005	Primary Sample	IOK2479	Del Mar	268517.6059	1786851.878	no	Constituent is not a COPC/CPEC. Constituent was never detected in Group 6 groundwater wells
SRE (Area IV AOC)	RD-18	RD-18_113005_01_D	8260B	Dibromofluoromethane	105	%			11/30/2005	Primary Sample	IOK2479	Del Mar	268517.6059	1786851.878	no	Lab surrogate analysis result
SRE (Area IV AOC)	RD-18	RD-18_113005_01_D	8260B	Ethylbenzene	0.25	µg/L	U	0.25	11/30/2005	Primary Sample	IOK2479	Del Mar	268517.6059	1786851.878	yes	
SRE (Area IV AOC)	RD-18	RD-18_113005_01_D	8260B	m,p-Xylene	0.52	µg/L	U	0.52	11/30/2005	Primary Sample	IOK2479	Del Mar	268517.6059	1786851.878	yes	
SRE (Area IV AOC)	RD-18	RD-18_113005_01_D	8260B	Methylene chloride	0.64	µg/L	J	0.51	11/30/2005	Primary Sample	IOK2479	Del Mar	268517.6059	1786851.878	yes	
SRE (Area IV AOC)	RD-18	RD-18_113005_01_D	8260B	o-Xylene	0.24	µg/L	U	0.24	11/30/2005	Primary Sample	IOK2479	Del Mar	268517.6059	1786851.878	yes	
SRE (Area IV AOC)	RD-18	RD-18_113005_01_D	8260B	Tetrachloroethene	0.32	µg/L	U	0.32	11/30/2005	Primary Sample	IOK2479	Del Mar	268517.6059	1786851.878	yes	
SRE (Area IV AOC)	RD-18	RD-18_113005_01_D	8260B	Toluene	0.36	µg/L	U	0.36	11/30/2005	Primary Sample	IOK2479	Del Mar	268517.6059	1786851.878	yes	
SRE (Area IV AOC)	RD-18	RD-18_113005_01_D	8260B	Toluene-d8	97	%			11/30/2005	Primary Sample	IOK2479	Del Mar	268517.6059	1786851.878	no	Lab surrogate analysis result
SRE (Area IV AOC)	RD-18	RD-18_113005_01_D	8260B	trans-1,2-Dichloroethene	0.27	µg/L	U	0.27	11/30/2005	Primary Sample	IOK2479	Del Mar	268517.6059	1786851.878	yes	
SRE (Area IV AOC)	RD-18	RD-18_113005_01_D	8260B	trans-1,3-Dichloropropene	0.32	µg/L	U	0.32	11/30/2005	Primary Sample	IOK2479	Del Mar	268517.6059	1786851.878	no	Constituent is not a COPC/CPEC. Constituent was never detected in Group 6 groundwater wells
SRE (Area IV AOC)	RD-18	RD-18_113005_01_D	8260B	Trichloroethene	0.26	µg/L	U	0.26	11/30/2005	Primary Sample	IOK2479	Del Mar	268517.6059	1786851.878	yes	
SRE (Area IV AOC)	RD-18	RD-18_113005_01_D	8260B	Trichlorofluoromethane	0.34	µg/L	U	0.34	11/30/2005	Primary Sample	IOK2479	Del Mar	268517.6059	1786851.878	no	Constituent is not a COPC/CPEC. Constituent was never detected in Group 6 groundwater wells
SRE (Area IV AOC)	RD-18	RD-18_113005_01_D	8260B	Vinyl chloride	0.26	µg/L	U	0.26	11/30/2005	Primary Sample	IOK2479	Del Mar	268517.6059	1786851.878	no	Constituent is not a COPC/CPEC. Constituent was never detected in Group 6 groundwater wells
SRE (Area IV AOC)	RD-18	Trace-71	Metals	Antimony-Dissolved	100	µg/L	U	100	9/15/1989	Primary Sample		BCA-Bak	268517.6059	1786851.878	no	Not site related; reflect naturally occuring levels; see Appendix B
SRE (Area IV AOC)	RD-18	Trace-71	Metals	Arsenic-Dissolved	10	µg/L	U	10	9/15/1989	Primary Sample		BCA-Bak	268517.6059	1786851.878	no	Not site related; reflect naturally occuring levels; see Appendix B
SRE (Area IV AOC)	RD-18	Trace-71	Metals	Barium-Dissolved	100	µg/L	U	100	9/15/1989	Primary Sample		BCA-Bak	268517.6059	1786851.878	no	Not site related; reflect naturally occuring levels; see Appendix B
SRE (Area IV AOC)	RD-18	Trace-71	Metals	Beryllium-Dissolved	10	µg/L	U	10	9/15/1989	Primary Sample		BCA-Bak	268517.6059	1786851.878	no	Not site related; reflect naturally occuring levels; see Appendix B
SRE (Area IV AOC)	RD-18	Trace-71	Metals	Cadmium-Dissolved	5	µg/L	U	5	9/15/1989	Primary Sample		BCA-Bak	268517.6059	1786851.878	no	Not site related; reflect naturally occuring levels; see Appendix B
SRE (Area IV AOC)	RD-18	Trace-71	Metals	Chromium-Dissolved	10	µg/L	U	10	9/15/1989	Primary Sample		BCA-Bak	268517.6059	1786851.878	no	Not site related; reflect naturally occuring levels; see Appendix B
SRE (Area IV AOC)	RD-18	Trace-71	Metals	Copper-Dissolved	10	µg/L	U	10	9/15/1989	Primary Sample		BCA-Bak	268517.6059	1786851.878	no	Elevated DL in early data; not considered representative
SRE (Area IV AOC)	RD-18	Trace-71	Metals	Iron	50	µg/L	U	50	9/15/1989	Primary Sample		BCA-Bak	268517.6059	1786851.878	no	Not site related; reflect naturally occuring levels; see Appendix B

SWMU/AOC	Well Identification	Sample Identification	Analytical Method	Analyte	Concentration	Units	Project Qualifier	Detection Limit	Collection Date	Sample Type	SDG Number	Analytical Laboratory	Northings	Eastings	Included in Risk Assessment	Rationale for Risk Exclusion
SRE (Area IV AOC)	RD-18	Trace-71	Metals	Lead-Dissolved	10	µg/L	U	10	9/15/1989	Primary Sample		BCA-Bak	268517.6059	1786851.878	no	Not site related; reflect naturally occuring levels; see Appendix B
SRE (Area IV AOC)	RD-18	Trace-71	Metals	Manganese-Dissolved	19	µg/L			9/15/1989	Primary Sample		BCA-Bak	268517.6059	1786851.878	no	Not site related; reflect naturally occuring levels; see Appendix B
SRE (Area IV AOC)	RD-18	Trace-71	Metals	Mercury-Dissolved	0.2	µg/L	U	0.2	9/15/1989	Primary Sample		BCA-Bak	268517.6059	1786851.878	no	Not site related; reflect naturally occuring levels; see Appendix B
SRE (Area IV AOC)	RD-18	Trace-71	Metals	Molybdenum-Dissolved	100	µg/L	U	100	9/15/1989	Primary Sample		BCA-Bak	268517.6059	1786851.878	no	Not site related; reflect naturally occuring levels; see Appendix B
SRE (Area IV AOC)	RD-18	Trace-71	Metals	Nickel-Dissolved	50	µg/L	U	50	9/15/1989	Primary Sample		BCA-Bak	268517.6059	1786851.878	no	Not site related; reflect naturally occuring levels; see Appendix B
SRE (Area IV AOC)	RD-18	Trace-71	Metals	Selenium-Dissolved	5	µg/L	U	5	9/15/1989	Primary Sample		BCA-Bak	268517.6059	1786851.878	no	Not site related; reflect naturally occuring levels; see Appendix B
SRE (Area IV AOC)	RD-18	Trace-71	Metals	Silver-Dissolved	10	µg/L	U	10	9/15/1989	Primary Sample		BCA-Bak	268517.6059	1786851.878	no	Not site related; reflect naturally occuring levels; see Appendix B
SRE (Area IV AOC)	RD-18	Trace-71	Metals	Thallium-Dissolved	100	µg/L	U	100	9/15/1989	Primary Sample		BCA-Bak	268517.6059	1786851.878	no	Elevated DL in early data; not considered representative
SRE (Area IV AOC)	RD-18	Trace-71	Metals	Zinc-Dissolved	1837	µg/L			9/15/1989	Primary Sample		BCA-Bak	268517.6059	1786851.878	no	Not site related; reflect naturally occuring levels; see Appendix B
SRE (Area IV AOC)	RD-18	Trace-71	Rad Chem	Strontium-Dissolved	0.191	mg/L			9/15/1989	Primary Sample		BCA-Bak	268517.6059	1786851.878	no	General parameters and radionuclides not included in risk assessment
SRE (Area IV AOC)	RD-18	Trace-72	Inorganics	Cyanide	0.02	mg/L	U	0.02	3/17/1993	Primary Sample		BCA-Glen	268517.6059	1786851.878	no	Constituent is not a COPC/CPEC. Constituent was never detected in Group 6 groundwater wells
SRE (Area IV AOC)	RD-18	Trace-72	Metals	Antimony-Dissolved	60	µg/L	U	60	3/17/1993	Primary Sample		BCA-Glen	268517.6059	1786851.878	no	Not site related; reflect naturally occuring levels; see Appendix B
SRE (Area IV AOC)	RD-18	Trace-72	Metals	Arsenic-Dissolved	2	µg/L	U	2	3/17/1993	Primary Sample		BCA-Glen	268517.6059	1786851.878	no	Not site related; reflect naturally occuring levels; see Appendix B
SRE (Area IV AOC)	RD-18	Trace-72	Metals	Barium-Dissolved	63	µg/L			3/17/1993	Primary Sample		BCA-Glen	268517.6059	1786851.878	no	Not site related; reflect naturally occuring levels; see Appendix B
SRE (Area IV AOC)	RD-18	Trace-72	Metals	Beryllium-Dissolved	2	µg/L	U	2	3/17/1993	Primary Sample		BCA-Glen	268517.6059	1786851.878	no	Not site related; reflect naturally occuring levels; see Appendix B
SRE (Area IV AOC)	RD-18	Trace-72	Metals	Cadmium-Dissolved	1	µg/L	U	1	3/17/1993	Primary Sample		BCA-Glen	268517.6059	1786851.878	no	Not site related; reflect naturally occuring levels; see Appendix B
SRE (Area IV AOC)	RD-18	Trace-72	Metals	Chromium-Dissolved	5	µg/L	U	5	3/17/1993	Primary Sample		BCA-Glen	268517.6059	1786851.878	no	Not site related; reflect naturally occuring levels; see Appendix B
SRE (Area IV AOC)	RD-18	Trace-72	Metals	Copper-Dissolved	20	µg/L	U	20	3/17/1993	Primary Sample		BCA-Glen	268517.6059	1786851.878	no	Elevated DL in early data; not considered representative
SRE (Area IV AOC)	RD-18	Trace-72	Metals	Iron	40	µg/L	U	40	3/17/1993	Primary Sample		BCA-Glen	268517.6059	1786851.878	no	Not site related; reflect naturally occuring levels; see Appendix B
SRE (Area IV AOC)	RD-18	Trace-72	Metals	Lead-Dissolved	2.9	µg/L			3/17/1993	Primary Sample		BCA-Glen	268517.6059	1786851.878	no	Not site related; reflect naturally occuring levels; see Appendix B
SRE (Area IV AOC)	RD-18	Trace-72	Metals	Manganese-Dissolved	44	µg/L			3/17/1993	Primary Sample		BCA-Glen	268517.6059	1786851.878	no	Not site related; reflect naturally occuring levels; see Appendix B
SRE (Area IV AOC)	RD-18	Trace-72	Metals	Mercury-Dissolved	0.5	µg/L	U	0.5	3/17/1993	Primary Sample		BCA-Glen	268517.6059	1786851.878	no	Not site related; reflect naturally occuring levels; see Appendix B
SRE (Area IV AOC)	RD-18	Trace-72	Metals	Nickel-Dissolved	40	µg/L	U	40	3/17/1993	Primary Sample		BCA-Glen	268517.6059	1786851.878	no	Not site related; reflect naturally occuring levels; see Appendix B
SRE (Area IV AOC)	RD-18	Trace-72	Metals	Selenium-Dissolved	4	µg/L	U	4	3/17/1993	Primary Sample		BCA-Glen	268517.6059	1786851.878	no	Not site related; reflect naturally occuring levels; see Appendix B
SRE (Area IV AOC)	RD-18	Trace-72	Metals	Silver-Dissolved	10	µg/L	U	10	3/17/1993	Primary Sample		BCA-Glen	268517.6059	1786851.878	no	Not site related; reflect naturally occuring levels; see Appendix B
SRE (Area IV AOC)	RD-18	Trace-72	Metals	Thallium-Dissolved	400	µg/L	U	400	3/17/1993	Primary Sample		BCA-Glen	268517.6059	1786851.878	no	Elevated DL in early data; not considered representative
SRE (Area IV AOC)	RD-18	Trace-72	Metals	Zinc-Dissolved	2900	µg/L			3/17/1993	Primary Sample		BCA-Glen	268517.6059	1786851.878	no	Not site related; reflect naturally occuring levels; see Appendix B
SRE (Area IV AOC)	RD-18	Trace-73	Metals	Arsenic-Dissolved	2	µg/L	U	2	6/8/1993	Primary Sample		BCA-Glen	268517.6059	1786851.878	no	Not site related; reflect naturally occuring levels; see Appendix B
SRE (Area IV AOC)	RD-18	Trace-73	Metals	Barium-Dissolved	64	µg/L			6/8/1993	Primary Sample		BCA-Glen	268517.6059	1786851.878	no	Not site related; reflect naturally occuring levels; see Appendix B
SRE (Area IV AOC)	RD-18	Trace-73	Metals	Cadmium-Dissolved	1	µg/L	U	1	6/8/1993	Primary Sample		BCA-Glen	268517.6059	1786851.878	no	Not site related; reflect naturally occuring levels; see Appendix B
SRE (Area IV AOC)	RD-18	Trace-73	Metals	Chromium-Dissolved	5	µg/L	U	5	6/8/1993	Primary Sample		BCA-Glen	268517.6059	1786851.878	no	Not site related; reflect naturally occuring levels; see Appendix B
SRE (Area IV AOC)	RD-18	Trace-73	Metals	Iron	40	µg/L	U	40	6/8/1993	Primary Sample		BCA-Glen	268517.6059	1786851.878	no	Not site related; reflect naturally occuring levels; see Appendix B
SRE (Area IV AOC)	RD-18	Trace-73	Metals	Lead-Dissolved	2.7	µg/L			6/8/1993	Primary Sample		BCA-Glen	268517.6059	1786851.878	no	Not site related; reflect naturally occuring levels; see Appendix B
SRE (Area IV AOC)	RD-18	Trace-73	Metals	Manganese-Dissolved	36	µg/L			6/8/1993	Primary Sample		BCA-Glen	268517.6059	1786851.878	no	Not site related; reflect naturally occuring levels; see Appendix B
SRE (Area IV AOC)	RD-18	Trace-73	Metals	Mercury-Dissolved	0.2	µg/L	U	0.2	6/8/1993	Primary Sample		BCA-Glen	268517.6059	1786851.878	no	Not site related; reflect naturally occuring levels; see Appendix B
SRE (Area IV AOC)	RD-18	Trace-73	Metals	Selenium-Dissolved	4	µg/L	U	4	6/8/1993	Primary Sample		BCA-Glen	268517.6059	1786851.878	no	Not site related; reflect naturally occuring levels; see Appendix B
SRE (Area IV AOC)	RD-18	Trace-73	Metals	Silver-Dissolved	10	µg/L	U	10	6/8/1993	Primary Sample		BCA-Glen	268517.6059	1786851.878	no	Not site related; reflect naturally occuring levels; see Appendix B
SRE (Area IV AOC)	RD-18	Trace-74	Metals	Arsenic-Dissolved	2	µg/L	U	2	8/9/1993	Primary Sample		BCA-Glen	268517.6059	1786851.878	no	Not site related; reflect naturally occuring levels; see Appendix B
SRE (Area IV AOC)	RD-18	Trace-74	Metals	Barium-Dissolved	65	µg/L			8/9/1993	Primary Sample		BCA-Glen	268517.6059	1786851.878	no	Not site related; reflect naturally occuring levels; see Appendix B
SRE (Area IV AOC)	RD-18	Trace-74	Metals	Cadmium-Dissolved	1	µg/L	U	1	8/9/1993	Primary Sample		BCA-Glen	268517.6059	1786851.878	no	Not site related; reflect naturally occuring levels; see Appendix B
SRE (Area IV AOC)	RD-18	Trace-74	Metals	Chromium-Dissolved	5	µg/L	U	5	8/9/1993	Primary Sample		BCA-Glen	268517.6059	1786851.878	no	Not site related; reflect naturally occuring levels; see Appendix B
SRE (Area IV AOC)	RD-18	Trace-74	Metals	Iron	40	µg/L	U	40	8/9/1993	Primary Sample		BCA-Glen	268517.6059	1786851.878	no	Not site related; reflect naturally occuring levels; see Appendix B
SRE (Area IV AOC)	RD-18	Trace-74	Metals	Lead-Dissolved	2	µg/L	U	2	8/9/1993	Primary Sample		BCA-Glen	268517.6059	1786851.878	no	Not site related; reflect naturally occuring levels; see Appendix B
SRE (Area IV AOC)	RD-18	Trace-74	Metals	Manganese-Dissolved	34	µg/L			8/9/1993	Primary Sample		BCA-Glen	268517.6059	1786851.878	no	Not site related; reflect naturally occuring levels; see Appendix B
SRE (Area IV AOC)	RD-18	Trace-74	Metals	Mercury-Dissolved	0.2	µg/L	U	0.2	8/9/1993	Primary Sample		BCA-Glen	268517.6059	1786851.878	no	Not site related; reflect naturally occuring levels; see Appendix B
SRE (Area IV AOC)	RD-18	Trace-74	Metals	Selenium-Dissolved	4	µg/L	U	4	8/9/1993	Primary Sample		BCA-Glen	268517.6059	1786851.878	no	Not site related; reflect naturally occuring levels; see Appendix B
SRE (Area IV AOC)	RD-18	Trace-74	Metals	Silver-Dissolved	10	µg/L	U	10	8/9/1993	Primary Sample		BCA-Glen	268517.6059	1786851.878	no	Not site related; reflect naturally occuring levels; see Appendix B
SRE (Area IV AOC)	RD-18	Trace-75	Metals	Arsenic-Dissolved	2	µg/L	U	2	11/4/1993	Primary Sample		BCA-Glen	268517.6059	1786851.878	no	Not site related; reflect naturally occuring levels; see Appendix B
SRE (Area IV AOC)	RD-18	Trace-75	Metals	Barium-Dissolved	70	µg/L			11/4/1993	Primary Sample		BCA-Glen	268517.6059	1786851.878	no	Not site related; reflect naturally occuring levels; see Appendix B
SRE (Area IV AOC)	RD-18	Trace-75	Metals	Cadmium-Dissolved	1	µg/L	U	1	11/4/1993	Primary Sample		BCA-Glen	268517.6059	1786851.878	no	Not site related; reflect naturally occuring levels; see Appendix B
SRE (Area IV AOC)	RD-18	Trace-75	Metals	Chromium-Dissolved	5	µg/L	U	5	11/4/1993	Primary Sample		BCA-Glen	268517.6059	1786851.878	no	Not site related; reflect naturally occuring levels; see Appendix B
SRE (Area IV AOC)	RD-18	Trace-75	Metals	Iron	42	µg/L			11/4/1993	Primary Sample		BCA-Glen	268517.6059	1786851.878	no	Not site related; reflect naturally occuring levels; see Appendix B
SRE (Area IV AOC)	RD-18	Trace-75	Metals	Lead-Dissolved	2	µg/L	U	2	11/4/1993	Primary Sample		BCA-Glen	268517.6059	1786851.878	no	Not site related; reflect naturally occuring levels; see Appendix B
SRE (Area IV AOC)	RD-18	Trace-75	Metals	Manganese-Dissolved	17	µg/L			11/4/1993	Primary Sample		BCA-Glen	268517.6059	1786851.878	no	Not site related; reflect naturally occuring levels; see Appendix B
SRE (Area IV AOC)	RD-18	Trace-75	Metals	Mercury-Dissolved	0.2	µg/L	U	0.2	11/4/1993	Primary Sample		BCA-Glen	268517.6059	1786851.878	no	Not site related; reflect naturally occuring levels; see Appendix B
SRE (Area IV AOC)	RD-18	Trace-75	Metals	Selenium-Dissolved	4	µg/L	U	4	11/4/1993	Primary Sample		BCA-Glen	268517.6059	1786851.878	no	Not site related; reflect naturally occuring levels; see Appendix B
SRE (Area IV AOC)	RD-18	Trace-75	Metals	Silver-Dissolved	10	µg/L	U	10	11/4/1993	Primary Sample		BCA-Glen	268517.6059	1786851.878	no	Not site related; reflect naturally occuring levels; see Appendix B
SRE (Area IV AOC)	RD-18	VOC-1804	8240	1,1,1-Trichloroethane	1	µg/L	U	1	9/15/1989	Primary Sample	SSFL Legacy Dat	AnalTech	268517.6059	1786851.878	no	Analysis is not within 3 years of the most recent result
SRE (Area IV AOC)	RD-18	VOC-1804	8240	1,1,2,2-Tetrachloroethane	1	µg/L	U	1	9/15/1989	Primary Sample	SSFL Legacy Dat	AnalTech	268517.6059	1786851.878	no	Constituent is not a COPC/CPEC. Constituent was never detected in Group 6 groundwater wells
SRE (Area IV AOC)	RD-18	VOC-1804	8240	1,1,2-Trichloroethane	1	µg/L	U	1	9/15/1989	Primary Sample	SSFL Legacy Dat	AnalTech	268517.6059	1786851.878	no	Constituent is not a COPC/CPEC. Constituent was never detected in Group 6 groundwater wells
SRE (Area IV AOC)	RD-18	VOC-1804	8240	1,1-Dichloroethane	1	µg/L	U	1	9/15/1989	Primary Sample	SSFL Legacy Dat	AnalTech	268517.6059	1786851.878	no	Analysis is not within 3 years of the most recent result
SRE (Area IV AOC)	RD-18	VOC-1804	8240	1,1-Dichloroethene	1	µg/L	U	1	9/15/1989	Primary Sample	SSFL Legacy Dat	AnalTech	268517.6059	1786851.878	no	Analysis is not within 3 years of the most recent result
SRE (Area IV AOC)	RD-18	VOC-1804	8240	1,2-Dichloroethane	1	µg/L	U	1	9/15/1989	Primary Sample	SSFL Legacy Dat	AnalTech	268517.6059	1786851.878	no	Analysis is not within 3 years of the most recent result
SRE (Area IV AOC)	RD-18	VOC-1804	8240	1,2-Dichloropropane	1	µg/L	U	1	9/15/1989	Primary Sample	SSFL Legacy Dat	AnalTech	268517.6059	1786851.878	no	Constituent is not a COPC/CPEC. Constituent was never detected in Group 6 groundwater wells
SRE (Area IV AOC)	RD-18	VOC-1804	8240	2-Butanone	10	µg/L	U	10	9/15/1989	Primary Sample	SSFL Legacy Dat	AnalTech	268517.6059	1786851.878	no	Analysis is not within 3 years of the most recent result
SRE (Area IV AOC)	RD-18	VOC-1804	8240	2-Chloroethyl vinyl ether	10	µg/L	U	10	9/15/1989	Primary Sample	SSFL Legacy Dat	AnalTech	268517.6059	1786851.878	no	Constituent is not a COPC/CPEC. Constituent was never detected in Group 6 groundwater wells
SRE (Area IV AOC)	RD-18	VOC-1804	8240	2-Hexanone	10	µg/L	U	10	9/15/1989	Primary Sample	SSFL Legacy Dat	AnalTech	268517.6059	1786851.878	no	Analysis is not within 3 years of the most recent result
SRE (Area IV AOC)	RD-18	VOC-1804	8240	4-Methyl-2-pentanone	10	µg/L	U	10	9/15/1989	Primary Sample	SSFL Legacy Dat	AnalTech	268517.6059	1786851.878	no	Constituent is not a COPC/CPEC. Constituent was never detected in Group 6 groundwater wells
SRE (Area IV AOC)	RD-18	VOC-1804	8240	Acetone	10	µg/L	U	10	9/15/1989	Primary Sample	SSFL Legacy Dat	AnalTech	268517.6059	1786851.878	no	Analysis is not within 3 years of the most recent result
SRE (Area IV AOC)	RD-18	VOC-1804	8240	Benzene	1	µg/L	U	1	9/15/1989	Primary Sample	SSFL Legacy Dat	AnalTech	268517.6059	1786851.878	no	Analysis is not within 3 years of the most recent result
SRE (Area IV AOC)	RD-18	VOC-1804	8240	Bromodichloromethane	1	µg/L	U	1	9/15/1989	Primary Sample	SSFL Legacy Dat	AnalTech	268517.6059	1786851.878	no	Constituent is not a COPC/CPEC. Constituent was never detected in Group 6 groundwater wells
SRE (Area IV AOC)	RD-18	VOC-1804	8240	Bromoform	5	µg/L	U	5	9/15/1989	Primary Sample	SSFL Legacy Dat	AnalTech	268517.6059	1786851.878	no	Constituent is not a COPC/CPEC. Constituent was never detected in Group 6 groundwater wells
SRE (Area IV AOC)	RD-18	VOC-1804	8240	Bromomethane	10	µg/L	U	10	9/15/1989	Primary Sample	SSFL Legacy Dat	AnalTech	268517.6059	1786851.878	no	Constituent is not a COPC/CPEC. Constituent was never detected in Group 6 groundwater wells
SRE (Area IV AOC)	RD-18	VOC-1804	8240	Carbon tetrachloride	1	µg/L	U	1	9/15/1989	Primary Sample	SSFL Legacy Dat	AnalTech	268517.6059	1786851.878	no	Constituent is not a COPC/CPEC. Constituent was never detected in Group 6 groundwater wells
SRE (Area IV AOC)	RD-18	VOC-1804	8240	Chlorobenzene	1	µg/L	U	1	9/15/1989	Primary Sample	SSFL Legacy Dat	AnalTech	268517.6059	1786851.878	no	Constituent is not a COPC/CPEC. Constituent was never detected in Group 6 groundwater wells
SRE (Area IV AOC)	RD-18	VOC-1804	8240	Chloroethane	1	µg/L	U	1	9/15/1989	Primary Sample	SSFL Legacy Dat	AnalTech	268517.6059	1786851.878	no	Constituent is not a COPC/CPEC. Constituent was never detected in Group 6 groundwater wells

SWMU/AOC	Well Identification	Sample Identification	Analytical Method	Analyte	Concentration	Units	Project Qualifier	Detection Limit	Collection Date	Sample Type	SDG Number	Analytical Laboratory	Northings	Eastings	Included in Risk Assessment	Rationale for Risk Exclusion
SRE (Area IV AOC)	RD-18	VOC-1804	8240	Chloroform	1	µg/L	U	1	9/15/1989	Primary Sample	SSFL Legacy Dat	AnalTech	268517.6059	1786851.878	no	Constituent is not a COPC/CPEC. Constituent was never detected in Group 6 groundwater wells
SRE (Area IV AOC)	RD-18	VOC-1804	8240	Chloromethane	10	µg/L	U	10	9/15/1989	Primary Sample	SSFL Legacy Dat	AnalTech	268517.6059	1786851.878	no	Analysis is not within 3 years of the most recent result
SRE (Area IV AOC)	RD-18	VOC-1804	8240	cis-1,3-Dichloropropene	1	µg/L	U	1	9/15/1989	Primary Sample	SSFL Legacy Dat	AnalTech	268517.6059	1786851.878	no	Constituent is not a COPC/CPEC. Constituent was never detected in Group 6 groundwater wells
SRE (Area IV AOC)	RD-18	VOC-1804	8240	Dibromochloromethane	1	µg/L	U	1	9/15/1989	Primary Sample	SSFL Legacy Dat	AnalTech	268517.6059	1786851.878	no	Constituent is not a COPC/CPEC. Constituent was never detected in Group 6 groundwater wells
SRE (Area IV AOC)	RD-18	VOC-1804	8240	Dichlorobenzenes	5	µg/L	U	5	9/15/1989	Primary Sample	SSFL Legacy Dat	AnalTech	268517.6059	1786851.878	no	Constituent is not a COPC/CPEC. Constituent was never detected in Group 6 groundwater wells
SRE (Area IV AOC)	RD-18	VOC-1804	8240	Ethylbenzene	1	µg/L	U	1	9/15/1989	Primary Sample	SSFL Legacy Dat	AnalTech	268517.6059	1786851.878	no	Analysis is not within 3 years of the most recent result
SRE (Area IV AOC)	RD-18	VOC-1804	8240	Methylene chloride	5	µg/L	U	5	9/15/1989	Primary Sample	SSFL Legacy Dat	AnalTech	268517.6059	1786851.878	no	Analysis is not within 3 years of the most recent result
SRE (Area IV AOC)	RD-18	VOC-1804	8240	Styrene	1	µg/L	U	1	9/15/1989	Primary Sample	SSFL Legacy Dat	AnalTech	268517.6059	1786851.878	no	Constituent is not a COPC/CPEC. Constituent was never detected in Group 6 groundwater wells
SRE (Area IV AOC)	RD-18	VOC-1804	8240	Tetrachloroethene	1	µg/L	U	1	9/15/1989	Primary Sample	SSFL Legacy Dat	AnalTech	268517.6059	1786851.878	no	Analysis is not within 3 years of the most recent result
SRE (Area IV AOC)	RD-18	VOC-1804	8240	Toluene	4	µg/L			9/15/1989	Primary Sample	SSFL Legacy Dat	AnalTech	268517.6059	1786851.878	no	Analysis is not within 3 years of the most recent result
SRE (Area IV AOC)	RD-18	VOC-1804	8240	trans-1,2-Dichloroethene	1	µg/L	U	1	9/15/1989	Primary Sample	SSFL Legacy Dat	AnalTech	268517.6059	1786851.878	no	Analysis is not within 3 years of the most recent result
SRE (Area IV AOC)	RD-18	VOC-1804	8240	trans-1,3-Dichloropropene	1	µg/L	U	1	9/15/1989	Primary Sample	SSFL Legacy Dat	AnalTech	268517.6059	1786851.878	no	Constituent is not a COPC/CPEC. Constituent was never detected in Group 6 groundwater wells
SRE (Area IV AOC)	RD-18	VOC-1804	8240	Trichloroethene	1	µg/L	U	1	9/15/1989	Primary Sample	SSFL Legacy Dat	AnalTech	268517.6059	1786851.878	no	Analysis is not within 3 years of the most recent result
SRE (Area IV AOC)	RD-18	VOC-1804	8240	Vinyl acetate	10	µg/L	U	10	9/15/1989	Primary Sample	SSFL Legacy Dat	AnalTech	268517.6059	1786851.878	no	Constituent is not a COPC/CPEC. Constituent was never detected in Group 6 groundwater wells
SRE (Area IV AOC)	RD-18	VOC-1804	8240	Vinyl chloride	1	µg/L	U	1	9/15/1989	Primary Sample	SSFL Legacy Dat	AnalTech	268517.6059	1786851.878	no	Constituent is not a COPC/CPEC. Constituent was never detected in Group 6 groundwater wells
SRE (Area IV AOC)	RD-18	VOC-1804	8240	Xylenes (total)	1	µg/L	U	1	9/15/1989	Primary Sample	SSFL Legacy Dat	AnalTech	268517.6059	1786851.878	no	Analysis is not within 3 years of the most recent result
SRE (Area IV AOC)	RD-18	VOC-1805	8240	1,1,1-Trichloroethane	1	µg/L	U	1	10/26/1989	Primary Sample	SSFL Legacy Dat	AnalTech	268517.6059	1786851.878	no	Analysis is not within 3 years of the most recent result
SRE (Area IV AOC)	RD-18	VOC-1805	8240	1,1,2,2-Tetrachloroethane	1	µg/L	U	1	10/26/1989	Primary Sample	SSFL Legacy Dat	AnalTech	268517.6059	1786851.878	no	Constituent is not a COPC/CPEC. Constituent was never detected in Group 6 groundwater wells
SRE (Area IV AOC)	RD-18	VOC-1805	8240	1,1,2-Trichloroethane	1	µg/L	U	1	10/26/1989	Primary Sample	SSFL Legacy Dat	AnalTech	268517.6059	1786851.878	no	Constituent is not a COPC/CPEC. Constituent was never detected in Group 6 groundwater wells
SRE (Area IV AOC)	RD-18	VOC-1805	8240	1,1-Dichloroethane	1	µg/L	U	1	10/26/1989	Primary Sample	SSFL Legacy Dat	AnalTech	268517.6059	1786851.878	no	Analysis is not within 3 years of the most recent result
SRE (Area IV AOC)	RD-18	VOC-1805	8240	1,1-Dichloroethene	1	µg/L	U	1	10/26/1989	Primary Sample	SSFL Legacy Dat	AnalTech	268517.6059	1786851.878	no	Analysis is not within 3 years of the most recent result
SRE (Area IV AOC)	RD-18	VOC-1805	8240	1,2-Dichloroethane	1	µg/L	U	1	10/26/1989	Primary Sample	SSFL Legacy Dat	AnalTech	268517.6059	1786851.878	no	Analysis is not within 3 years of the most recent result
SRE (Area IV AOC)	RD-18	VOC-1805	8240	1,2-Dichloropropane	1	µg/L	U	1	10/26/1989	Primary Sample	SSFL Legacy Dat	AnalTech	268517.6059	1786851.878	no	Constituent is not a COPC/CPEC. Constituent was never detected in Group 6 groundwater wells
SRE (Area IV AOC)	RD-18	VOC-1805	8240	2-Butanone	10	µg/L	U	10	10/26/1989	Primary Sample	SSFL Legacy Dat	AnalTech	268517.6059	1786851.878	no	Analysis is not within 3 years of the most recent result
SRE (Area IV AOC)	RD-18	VOC-1805	8240	2-Chloroethyl vinyl ether	10	µg/L	U	10	10/26/1989	Primary Sample	SSFL Legacy Dat	AnalTech	268517.6059	1786851.878	no	Constituent is not a COPC/CPEC. Constituent was never detected in Group 6 groundwater wells
SRE (Area IV AOC)	RD-18	VOC-1805	8240	2-Hexanone	10	µg/L	U	10	10/26/1989	Primary Sample	SSFL Legacy Dat	AnalTech	268517.6059	1786851.878	no	Analysis is not within 3 years of the most recent result
SRE (Area IV AOC)	RD-18	VOC-1805	8240	4-Methyl-2-pentanone	10	µg/L	U	10	10/26/1989	Primary Sample	SSFL Legacy Dat	AnalTech	268517.6059	1786851.878	no	Constituent is not a COPC/CPEC. Constituent was never detected in Group 6 groundwater wells
SRE (Area IV AOC)	RD-18	VOC-1805	8240	Acetone	10	µg/L	U	10	10/26/1989	Primary Sample	SSFL Legacy Dat	AnalTech	268517.6059	1786851.878	no	Analysis is not within 3 years of the most recent result
SRE (Area IV AOC)	RD-18	VOC-1805	8240	Benzene	1	µg/L	U	1	10/26/1989	Primary Sample	SSFL Legacy Dat	AnalTech	268517.6059	1786851.878	no	Analysis is not within 3 years of the most recent result
SRE (Area IV AOC)	RD-18	VOC-1805	8240	Bromodichloromethane	1	µg/L	U	1	10/26/1989	Primary Sample	SSFL Legacy Dat	AnalTech	268517.6059	1786851.878	no	Constituent is not a COPC/CPEC. Constituent was never detected in Group 6 groundwater wells
SRE (Area IV AOC)	RD-18	VOC-1805	8240	Bromoform	5	µg/L	U	5	10/26/1989	Primary Sample	SSFL Legacy Dat	AnalTech	268517.6059	1786851.878	no	Constituent is not a COPC/CPEC. Constituent was never detected in Group 6 groundwater wells
SRE (Area IV AOC)	RD-18	VOC-1805	8240	Bromomethane	10	µg/L	U	10	10/26/1989	Primary Sample	SSFL Legacy Dat	AnalTech	268517.6059	1786851.878	no	Constituent is not a COPC/CPEC. Constituent was never detected in Group 6 groundwater wells
SRE (Area IV AOC)	RD-18	VOC-1805	8240	Carbon disulfide	1	µg/L	U	1	10/26/1989	Primary Sample	SSFL Legacy Dat	AnalTech	268517.6059	1786851.878	no	Analysis is not within 3 years of the most recent result
SRE (Area IV AOC)	RD-18	VOC-1805	8240	Carbon tetrachloride	1	µg/L	U	1	10/26/1989	Primary Sample	SSFL Legacy Dat	AnalTech	268517.6059	1786851.878	no	Constituent is not a COPC/CPEC. Constituent was never detected in Group 6 groundwater wells
SRE (Area IV AOC)	RD-18	VOC-1805	8240	Chlorobenzene	1	µg/L	U	1	10/26/1989	Primary Sample	SSFL Legacy Dat	AnalTech	268517.6059	1786851.878	no	Constituent is not a COPC/CPEC. Constituent was never detected in Group 6 groundwater wells
SRE (Area IV AOC)	RD-18	VOC-1805	8240	Chloroethane	1	µg/L	U	1	10/26/1989	Primary Sample	SSFL Legacy Dat	AnalTech	268517.6059	1786851.878	no	Constituent is not a COPC/CPEC. Constituent was never detected in Group 6 groundwater wells
SRE (Area IV AOC)	RD-18	VOC-1805	8240	Chloroform	1	µg/L	U	1	10/26/1989	Primary Sample	SSFL Legacy Dat	AnalTech	268517.6059	1786851.878	no	Constituent is not a COPC/CPEC. Constituent was never detected in Group 6 groundwater wells
SRE (Area IV AOC)	RD-18	VOC-1805	8240	Chloromethane	10	µg/L	U	10	10/26/1989	Primary Sample	SSFL Legacy Dat	AnalTech	268517.6059	1786851.878	no	Analysis is not within 3 years of the most recent result
SRE (Area IV AOC)	RD-18	VOC-1805	8240	cis-1,3-Dichloropropene	1	µg/L	U	1	10/26/1989	Primary Sample	SSFL Legacy Dat	AnalTech	268517.6059	1786851.878	no	Constituent is not a COPC/CPEC. Constituent was never detected in Group 6 groundwater wells
SRE (Area IV AOC)	RD-18	VOC-1805	8240	Dibromochloromethane	1	µg/L	U	1	10/26/1989	Primary Sample	SSFL Legacy Dat	AnalTech	268517.6059	1786851.878	no	Constituent is not a COPC/CPEC. Constituent was never detected in Group 6 groundwater wells
SRE (Area IV AOC)	RD-18	VOC-1805	8240	Dichlorobenzenes	5	µg/L	U	5	10/26/1989	Primary Sample	SSFL Legacy Dat	AnalTech	268517.6059	1786851.878	no	Constituent is not a COPC/CPEC. Constituent was never detected in Group 6 groundwater wells
SRE (Area IV AOC)	RD-18	VOC-1805	8240	Ethylbenzene	1	µg/L	U	1	10/26/1989	Primary Sample	SSFL Legacy Dat	AnalTech	268517.6059	1786851.878	no	Analysis is not within 3 years of the most recent result
SRE (Area IV AOC)	RD-18	VOC-1805	8240	Methylene chloride	5	µg/L	U	5	10/26/1989	Primary Sample	SSFL Legacy Dat	AnalTech	268517.6059	1786851.878	no	Analysis is not within 3 years of the most recent result
SRE (Area IV AOC)	RD-18	VOC-1805	8240	Styrene	1	µg/L	U	1	10/26/1989	Primary Sample	SSFL Legacy Dat	AnalTech	268517.6059	1786851.878	no	Constituent is not a COPC/CPEC. Constituent was never detected in Group 6 groundwater wells
SRE (Area IV AOC)	RD-18	VOC-1805	8240	Tetrachloroethene	1	µg/L	U	1	10/26/1989	Primary Sample	SSFL Legacy Dat	AnalTech	268517.6059	1786851.878	no	Analysis is not within 3 years of the most recent result
SRE (Area IV AOC)	RD-18	VOC-1805	8240	Toluene	1	µg/L	U	1	10/26/1989	Primary Sample	SSFL Legacy Dat	AnalTech	268517.6059	1786851.878	no	Analysis is not within 3 years of the most recent result
SRE (Area IV AOC)	RD-18	VOC-1805	8240	trans-1,2-Dichloroethene	1	µg/L	U	1	10/26/1989	Primary Sample	SSFL Legacy Dat	AnalTech	268517.6059	1786851.878	no	Analysis is not within 3 years of the most recent result
SRE (Area IV AOC)	RD-18	VOC-1805	8240	trans-1,3-Dichloropropene	1	µg/L	U	1	10/26/1989	Primary Sample	SSFL Legacy Dat	AnalTech	268517.6059	1786851.878	no	Constituent is not a COPC/CPEC. Constituent was never detected in Group 6 groundwater wells
SRE (Area IV AOC)	RD-18	VOC-1805	8240	Trichloroethene	1	µg/L	U	1	10/26/1989	Primary Sample	SSFL Legacy Dat	AnalTech	268517.6059	1786851.878	no	Analysis is not within 3 years of the most recent result
SRE (Area IV AOC)	RD-18	VOC-1805	8240	Vinyl acetate	10	µg/L	U	10	10/26/1989	Primary Sample	SSFL Legacy Dat	AnalTech	268517.6059	1786851.878	no	Constituent is not a COPC/CPEC. Constituent was never detected in Group 6 groundwater wells
SRE (Area IV AOC)	RD-18	VOC-1805	8240	Vinyl chloride	1	µg/L	U	1	10/26/1989	Primary Sample	SSFL Legacy Dat	AnalTech	268517.6059	1786851.878	no	Constituent is not a COPC/CPEC. Constituent was never detected in Group 6 groundwater wells
SRE (Area IV AOC)	RD-18	VOC-1805	8240	Xylenes (total)	1	µg/L	U	1	10/26/1989	Primary Sample	SSFL Legacy Dat	AnalTech	268517.6059	1786851.878	no	Analysis is not within 3 years of the most recent result
SRE (Area IV AOC)	RD-18	VOC-1806	8010	1,1,1-Trichloroethane	0.2	µg/L	U	0.2	7/1/1990	Primary Sample	SSFL Legacy Dat	AnalTech	268517.6059	1786851.878	no	Analysis is not within 3 years of the most recent result
SRE (Area IV AOC)	RD-18	VOC-1806	8010	1,1,2,2-Tetrachloroethane	0.2	µg/L	U	0.2	7/1/1990	Primary Sample	SSFL Legacy Dat	AnalTech	268517.6059	1786851.878	no	Constituent is not a COPC/CPEC. Constituent was never detected in Group 6 groundwater wells
SRE (Area IV AOC)	RD-18	VOC-1806	8010	1,1,2-Trichloroethane	0.2	µg/L	U	0.2	7/1/1990	Primary Sample	SSFL Legacy Dat	AnalTech	268517.6059	1786851.878	no	Constituent is not a COPC/CPEC. Constituent was never detected in Group 6 groundwater wells
SRE (Area IV AOC)	RD-18	VOC-1806	8010	1,1-Dichloroethane	0.2	µg/L	U	0.2	7/1/1990	Primary Sample	SSFL Legacy Dat	AnalTech	268517.6059	1786851.878	no	Analysis is not within 3 years of the most recent result
SRE (Area IV AOC)	RD-18	VOC-1806	8010	1,1-Dichloroethene	0.2	µg/L	U	0.2	7/1/1990	Primary Sample	SSFL Legacy Dat	AnalTech	268517.6059	1786851.878	no	Analysis is not within 3 years of the most recent result
SRE (Area IV AOC)	RD-18	VOC-1806	8010	1,2-Dichlorobenzene	0.5	µg/L	U	0.5	7/1/1990	Primary Sample	SSFL Legacy Dat	AnalTech	268517.6059	1786851.878	no	Constituent is not a COPC/CPEC. Constituent was never detected in Group 6 groundwater wells
SRE (Area IV AOC)	RD-18	VOC-1806	8010	1,2-Dichloroethane	0.2	µg/L	U	0.2	7/1/1990	Primary Sample	SSFL Legacy Dat	AnalTech	268517.6059	1786851.878	no	Analysis is not within 3 years of the most recent result
SRE (Area IV AOC)	RD-18	VOC-1806	8010	1,2-Dichloropropane	0.2	µg/L	U	0.2	7/1/1990	Primary Sample	SSFL Legacy Dat	AnalTech	268517.6059	1786851.878	no	Constituent is not a COPC/CPEC. Constituent was never detected in Group 6 groundwater wells
SRE (Area IV AOC)	RD-18	VOC-1806	8010	1,3-Dichlorobenzene	0.5	µg/L	U	0.5	7/1/1990	Primary Sample	SSFL Legacy Dat	AnalTech	268517.6059	1786851.878	no	Constituent is not a COPC/CPEC. Constituent was never detected in Group 6 groundwater wells
SRE (Area IV AOC)	RD-18	VOC-1806	8010	1,4-Dichlorobenzene	0.5	µg/L	U	0.5	7/1/1990	Primary Sample	SSFL Legacy Dat	AnalTech	268517.6059	1786851.878	no	Constituent is not a COPC/CPEC. Constituent was never detected in Group 6 groundwater wells
SRE (Area IV AOC)	RD-18	VOC-1806	8010	Bromodichloromethane	0.2	µg/L	U	0.2	7/1/1990	Primary Sample	SSFL Legacy Dat	AnalTech	268517.6059	1786851.878	no	Constituent is not a COPC/CPEC. Constituent was never detected in Group 6 groundwater wells
SRE (Area IV AOC)	RD-18	VOC-1806	8010	Bromoform	0.2	µg/L	U	0.2	7/1/1990	Primary Sample	SSFL Legacy Dat	AnalTech	268517.6059	1786851.878	no	Constituent is not a COPC/CPEC. Constituent was never detected in Group 6 groundwater wells
SRE (Area IV AOC)	RD-18	VOC-1806	8010	Bromomethane	0.2	µg/L	U	0.2	7/1/1990	Primary Sample	SSFL Legacy Dat	AnalTech	268517.6059	1786851.878	no	Constituent is not a COPC/CPEC. Constituent was never detected in Group 6 groundwater wells
SRE (Area IV AOC)	RD-18	VOC-1806	8010	Carbon tetrachloride	0.2	µg/L	U	0.2	7/1/1990	Primary Sample	SSFL Legacy Dat	AnalTech	268517.6059	1786851.878	no	Constituent is not a COPC/CPEC. Constituent was never detected in Group 6 groundwater wells
SRE (Area IV AOC)	RD-18	VOC-1806	8010	Chlorobenzene	0.5	µg/L	U	0.5	7/1/1990	Primary Sample	SSFL Legacy Dat	AnalTech	268517.6059	1786851.878	no	Constituent is not a COPC/CPEC. Constituent was never detected in Group 6 groundwater wells
SRE (Area IV AOC)	RD-18	VOC-1806	8010	Chloroethane	0.2	µg/L	U	0.2	7/1/1990	Primary Sample	SSFL Legacy Dat	AnalTech	268517.6059	1786851.878	no	Constituent is not a COPC/CPEC. Constituent was never detected in Group 6 groundwater wells
SRE (Area IV AOC)	RD-18	VOC-1806	8010	Chloroform	0.2	µg/L	U	0.2	7/1/1990	Primary Sample	SSFL Legacy Dat	AnalTech	268517.6059	1786851.878	no	Constituent is not a COPC/CPEC. Constituent was never detected in Group 6 groundwater wells
SRE (Area IV AOC)	RD-18	VOC-1806	8010	Chloromethane	0.2	µg/L	U	0.2	7/1/1990	Primary Sample	SSFL Legacy Dat	AnalTech	268517.6059	1786851.878	no	Analysis is not within 3 years of the most recent result
SRE (Area IV AOC)	RD-18	VOC-1806	8010	cis-1,2-Dichloroethene	0.2	µg/L	U	0.2	7/1/1990	Primary Sample	SSFL Legacy Dat	AnalTech	268517.6059	1786851.878	no	Analysis is not within 3 years of the most recent result
SRE (Area IV AOC)	RD-18	VOC-1806	8010	cis-1,3-Dichloropropene	0.2	µg/L	U	0.2	7/1/1990	Primary Sample	SSFL Legacy Dat	AnalTech	268517.6059	1786851.878	no	Constituent is not a COPC/CPEC. Constituent was never detected in Group 6 groundwater wells
SRE (Area IV AOC)	RD-18	VOC-1806	8010	Dibromochloromethane	0.2	µg/L	U	0.2	7/1/1990	Primary Sample	SSFL Legacy Dat	AnalTech	268517.6059	1786851.878	no	Constituent is not a COPC/CPEC. Constituent was never detected in Group 6 groundwater wells
SRE (Area IV AOC)	RD-18	VOC-1806	8010	Dichlorodifluoroethane	0.2	µg/L	U	0.2	7/1/1990	Primary Sample	SSFL Legacy Dat	AnalTech	268517.6059	1786851.878	no	Constituent is not a COPC/CPEC. Constituent was never detected in Group 6 groundwater wells
SRE (Area IV AOC)	RD-18	VOC-1806	8010	Methylene chloride	2	µg/L	U	2	7/1/1990	Primary Sample	SSFL Legacy Dat	AnalTech	268517.6059	1786851.878	no	Analysis is not within 3 years of the most recent result
SRE (Area IV AOC)	RD-18	VOC-1806	8010	Tetrachloroethene	0.2	µg/L	U	0.2	7/1/1990	Primary Sample	SSFL Legacy Dat	AnalTech	268517.6059	1786851.878	no	Analysis is not within 3 years of the most recent result

SWMU/AOC	Well Identification	Sample Identification	Analytical Method	Analyte	Concentration	Units	Project Qualifier	Detection Limit	Collection Date	Sample Type	SDG Number	Analytical Laboratory	Northings	Eastings	Included in Risk Assessment	Rationale for Risk Exclusion
SRE (Area IV AOC)	RD-18	VOC-1806	8010	trans-1,2-Dichloroethene	0.2	µg/L	U	0.2	7/1/1990	Primary Sample	SSFL Legacy Dat	AnalTech	268517.6059	1786851.878	no	Analysis is not within 3 years of the most recent result
SRE (Area IV AOC)	RD-18	VOC-1806	8010	trans-1,3-Dichloropropene	0.2	µg/L	U	0.2	7/1/1990	Primary Sample	SSFL Legacy Dat	AnalTech	268517.6059	1786851.878	no	Constituent is not a COPC/CPEC. Constituent was never detected in Group 6 groundwater wells
SRE (Area IV AOC)	RD-18	VOC-1806	8010	Trichloroethene	0.2	µg/L	U	0.2	7/1/1990	Primary Sample	SSFL Legacy Dat	AnalTech	268517.6059	1786851.878	no	Analysis is not within 3 years of the most recent result
SRE (Area IV AOC)	RD-18	VOC-1806	8010	Trichlorofluoromethane	2	µg/L	U	2	7/1/1990	Primary Sample	SSFL Legacy Dat	AnalTech	268517.6059	1786851.878	no	Constituent is not a COPC/CPEC. Constituent was never detected in Group 6 groundwater wells
SRE (Area IV AOC)	RD-18	VOC-1806	8010	Vinyl chloride	0.2	µg/L	U	0.2	7/1/1990	Primary Sample	SSFL Legacy Dat	AnalTech	268517.6059	1786851.878	no	Constituent is not a COPC/CPEC. Constituent was never detected in Group 6 groundwater wells
SRE (Area IV AOC)	RD-18	VOC-1807	8010	1,1,1-Trichloroethane	0.2	µg/L	U	0.2	12/8/1990	Primary Sample	SSFL Legacy Dat	AnalTech	268517.6059	1786851.878	no	Analysis is not within 3 years of the most recent result
SRE (Area IV AOC)	RD-18	VOC-1807	8010	1,1,2,2-Tetrachloroethane	0.2	µg/L	U	0.2	12/8/1990	Primary Sample	SSFL Legacy Dat	AnalTech	268517.6059	1786851.878	no	Constituent is not a COPC/CPEC. Constituent was never detected in Group 6 groundwater wells
SRE (Area IV AOC)	RD-18	VOC-1807	8010	1,1,2-Trichloroethane	0.2	µg/L	U	0.2	12/8/1990	Primary Sample	SSFL Legacy Dat	AnalTech	268517.6059	1786851.878	no	Constituent is not a COPC/CPEC. Constituent was never detected in Group 6 groundwater wells
SRE (Area IV AOC)	RD-18	VOC-1807	8010	1,1-Dichloroethane	0.2	µg/L	U	0.2	12/8/1990	Primary Sample	SSFL Legacy Dat	AnalTech	268517.6059	1786851.878	no	Analysis is not within 3 years of the most recent result
SRE (Area IV AOC)	RD-18	VOC-1807	8010	1,1-Dichloroethene	0.2	µg/L	U	0.2	12/8/1990	Primary Sample	SSFL Legacy Dat	AnalTech	268517.6059	1786851.878	no	Analysis is not within 3 years of the most recent result
SRE (Area IV AOC)	RD-18	VOC-1807	8010	1,2-Dichlorobenzene	0.5	µg/L	U	0.5	12/8/1990	Primary Sample	SSFL Legacy Dat	AnalTech	268517.6059	1786851.878	no	Constituent is not a COPC/CPEC. Constituent was never detected in Group 6 groundwater wells
SRE (Area IV AOC)	RD-18	VOC-1807	8010	1,2-Dichloroethane	0.2	µg/L	U	0.2	12/8/1990	Primary Sample	SSFL Legacy Dat	AnalTech	268517.6059	1786851.878	no	Analysis is not within 3 years of the most recent result
SRE (Area IV AOC)	RD-18	VOC-1807	8010	1,2-Dichloropropane	0.2	µg/L	U	0.2	12/8/1990	Primary Sample	SSFL Legacy Dat	AnalTech	268517.6059	1786851.878	no	Constituent is not a COPC/CPEC. Constituent was never detected in Group 6 groundwater wells
SRE (Area IV AOC)	RD-18	VOC-1807	8010	1,3-Dichlorobenzene	0.5	µg/L	U	0.5	12/8/1990	Primary Sample	SSFL Legacy Dat	AnalTech	268517.6059	1786851.878	no	Constituent is not a COPC/CPEC. Constituent was never detected in Group 6 groundwater wells
SRE (Area IV AOC)	RD-18	VOC-1807	8010	1,4-Dichlorobenzene	0.5	µg/L	U	0.5	12/8/1990	Primary Sample	SSFL Legacy Dat	AnalTech	268517.6059	1786851.878	no	Constituent is not a COPC/CPEC. Constituent was never detected in Group 6 groundwater wells
SRE (Area IV AOC)	RD-18	VOC-1807	8010	Bromodichloromethane	0.2	µg/L	U	0.2	12/8/1990	Primary Sample	SSFL Legacy Dat	AnalTech	268517.6059	1786851.878	no	Constituent is not a COPC/CPEC. Constituent was never detected in Group 6 groundwater wells
SRE (Area IV AOC)	RD-18	VOC-1807	8010	Bromoform	0.2	µg/L	U	0.2	12/8/1990	Primary Sample	SSFL Legacy Dat	AnalTech	268517.6059	1786851.878	no	Constituent is not a COPC/CPEC. Constituent was never detected in Group 6 groundwater wells
SRE (Area IV AOC)	RD-18	VOC-1807	8010	Bromomethane	0.2	µg/L	U	0.2	12/8/1990	Primary Sample	SSFL Legacy Dat	AnalTech	268517.6059	1786851.878	no	Constituent is not a COPC/CPEC. Constituent was never detected in Group 6 groundwater wells
SRE (Area IV AOC)	RD-18	VOC-1807	8010	Carbon tetrachloride	0.2	µg/L	U	0.2	12/8/1990	Primary Sample	SSFL Legacy Dat	AnalTech	268517.6059	1786851.878	no	Constituent is not a COPC/CPEC. Constituent was never detected in Group 6 groundwater wells
SRE (Area IV AOC)	RD-18	VOC-1807	8010	Chlorobenzene	0.5	µg/L	U	0.5	12/8/1990	Primary Sample	SSFL Legacy Dat	AnalTech	268517.6059	1786851.878	no	Constituent is not a COPC/CPEC. Constituent was never detected in Group 6 groundwater wells
SRE (Area IV AOC)	RD-18	VOC-1807	8010	Chloroethane	0.2	µg/L	U	0.2	12/8/1990	Primary Sample	SSFL Legacy Dat	AnalTech	268517.6059	1786851.878	no	Constituent is not a COPC/CPEC. Constituent was never detected in Group 6 groundwater wells
SRE (Area IV AOC)	RD-18	VOC-1807	8010	Chloroform	0.2	µg/L	U	0.2	12/8/1990	Primary Sample	SSFL Legacy Dat	AnalTech	268517.6059	1786851.878	no	Constituent is not a COPC/CPEC. Constituent was never detected in Group 6 groundwater wells
SRE (Area IV AOC)	RD-18	VOC-1807	8010	Chloromethane	0.2	µg/L	U	0.2	12/8/1990	Primary Sample	SSFL Legacy Dat	AnalTech	268517.6059	1786851.878	no	Analysis is not within 3 years of the most recent result
SRE (Area IV AOC)	RD-18	VOC-1807	8010	cis-1,2-Dichloroethene	0.2	µg/L	U	0.2	12/8/1990	Primary Sample	SSFL Legacy Dat	AnalTech	268517.6059	1786851.878	no	Analysis is not within 3 years of the most recent result
SRE (Area IV AOC)	RD-18	VOC-1807	8010	cis-1,3-Dichloropropene	0.2	µg/L	U	0.2	12/8/1990	Primary Sample	SSFL Legacy Dat	AnalTech	268517.6059	1786851.878	no	Constituent is not a COPC/CPEC. Constituent was never detected in Group 6 groundwater wells
SRE (Area IV AOC)	RD-18	VOC-1807	8010	Dibromochloromethane	0.2	µg/L	U	0.2	12/8/1990	Primary Sample	SSFL Legacy Dat	AnalTech	268517.6059	1786851.878	no	Constituent is not a COPC/CPEC. Constituent was never detected in Group 6 groundwater wells
SRE (Area IV AOC)	RD-18	VOC-1807	8010	Dichlorodifluoroethane	0.2	µg/L	U	0.2	12/8/1990	Primary Sample	SSFL Legacy Dat	AnalTech	268517.6059	1786851.878	no	Constituent is not a COPC/CPEC. Constituent was never detected in Group 6 groundwater wells
SRE (Area IV AOC)	RD-18	VOC-1807	8010	Methylene chloride	2	µg/L	U	2	12/8/1990	Primary Sample	SSFL Legacy Dat	AnalTech	268517.6059	1786851.878	no	Analysis is not within 3 years of the most recent result
SRE (Area IV AOC)	RD-18	VOC-1807	8010	Tetrachloroethene	0.2	µg/L	U	0.2	12/8/1990	Primary Sample	SSFL Legacy Dat	AnalTech	268517.6059	1786851.878	no	Analysis is not within 3 years of the most recent result
SRE (Area IV AOC)	RD-18	VOC-1807	8010	trans-1,2-Dichloroethene	0.2	µg/L	U	0.2	12/8/1990	Primary Sample	SSFL Legacy Dat	AnalTech	268517.6059	1786851.878	no	Analysis is not within 3 years of the most recent result
SRE (Area IV AOC)	RD-18	VOC-1807	8010	trans-1,3-Dichloropropene	0.2	µg/L	U	0.2	12/8/1990	Primary Sample	SSFL Legacy Dat	AnalTech	268517.6059	1786851.878	no	Constituent is not a COPC/CPEC. Constituent was never detected in Group 6 groundwater wells
SRE (Area IV AOC)	RD-18	VOC-1807	8010	Trichloroethene	0.2	µg/L	U	0.2	12/8/1990	Primary Sample	SSFL Legacy Dat	AnalTech	268517.6059	1786851.878	no	Analysis is not within 3 years of the most recent result
SRE (Area IV AOC)	RD-18	VOC-1807	8010	Trichlorofluoromethane	2	µg/L	U	2	12/8/1990	Primary Sample	SSFL Legacy Dat	AnalTech	268517.6059	1786851.878	no	Constituent is not a COPC/CPEC. Constituent was never detected in Group 6 groundwater wells
SRE (Area IV AOC)	RD-18	VOC-1807	8010	Vinyl chloride	0.2	µg/L	U	0.2	12/8/1990	Primary Sample	SSFL Legacy Dat	AnalTech	268517.6059	1786851.878	no	Constituent is not a COPC/CPEC. Constituent was never detected in Group 6 groundwater wells
SRE (Area IV AOC)	RD-18	VOC-1808	8010	1,1,1-Trichloroethane	0.2	µg/L	U	0.2	3/9/1991	Primary Sample	SSFL Legacy Dat	AnalTech	268517.6059	1786851.878	no	Analysis is not within 3 years of the most recent result
SRE (Area IV AOC)	RD-18	VOC-1808	8010	1,1,2,2-Tetrachloroethane	0.2	µg/L	U	0.2	3/9/1991	Primary Sample	SSFL Legacy Dat	AnalTech	268517.6059	1786851.878	no	Constituent is not a COPC/CPEC. Constituent was never detected in Group 6 groundwater wells
SRE (Area IV AOC)	RD-18	VOC-1808	8010	1,1,2-Trichloroethane	0.2	µg/L	U	0.2	3/9/1991	Primary Sample	SSFL Legacy Dat	AnalTech	268517.6059	1786851.878	no	Constituent is not a COPC/CPEC. Constituent was never detected in Group 6 groundwater wells
SRE (Area IV AOC)	RD-18	VOC-1808	8010	1,1-Dichloroethane	0.2	µg/L	U	0.2	3/9/1991	Primary Sample	SSFL Legacy Dat	AnalTech	268517.6059	1786851.878	no	Analysis is not within 3 years of the most recent result
SRE (Area IV AOC)	RD-18	VOC-1808	8010	1,1-Dichloroethene	0.2	µg/L	U	0.2	3/9/1991	Primary Sample	SSFL Legacy Dat	AnalTech	268517.6059	1786851.878	no	Analysis is not within 3 years of the most recent result
SRE (Area IV AOC)	RD-18	VOC-1808	8010	1,2-Dichlorobenzene	0.5	µg/L	U	0.5	3/9/1991	Primary Sample	SSFL Legacy Dat	AnalTech	268517.6059	1786851.878	no	Constituent is not a COPC/CPEC. Constituent was never detected in Group 6 groundwater wells
SRE (Area IV AOC)	RD-18	VOC-1808	8010	1,2-Dichloroethane	0.2	µg/L	U	0.2	3/9/1991	Primary Sample	SSFL Legacy Dat	AnalTech	268517.6059	1786851.878	no	Analysis is not within 3 years of the most recent result
SRE (Area IV AOC)	RD-18	VOC-1808	8010	1,2-Dichloropropane	0.2	µg/L	U	0.2	3/9/1991	Primary Sample	SSFL Legacy Dat	AnalTech	268517.6059	1786851.878	no	Constituent is not a COPC/CPEC. Constituent was never detected in Group 6 groundwater wells
SRE (Area IV AOC)	RD-18	VOC-1808	8010	1,3-Dichlorobenzene	0.5	µg/L	U	0.5	3/9/1991	Primary Sample	SSFL Legacy Dat	AnalTech	268517.6059	1786851.878	no	Constituent is not a COPC/CPEC. Constituent was never detected in Group 6 groundwater wells
SRE (Area IV AOC)	RD-18	VOC-1808	8010	1,4-Dichlorobenzene	0.5	µg/L	U	0.5	3/9/1991	Primary Sample	SSFL Legacy Dat	AnalTech	268517.6059	1786851.878	no	Constituent is not a COPC/CPEC. Constituent was never detected in Group 6 groundwater wells
SRE (Area IV AOC)	RD-18	VOC-1808	8010	Bromodichloromethane	0.2	µg/L	U	0.2	3/9/1991	Primary Sample	SSFL Legacy Dat	AnalTech	268517.6059	1786851.878	no	Constituent is not a COPC/CPEC. Constituent was never detected in Group 6 groundwater wells
SRE (Area IV AOC)	RD-18	VOC-1808	8010	Bromoform	0.2	µg/L	U	0.2	3/9/1991	Primary Sample	SSFL Legacy Dat	AnalTech	268517.6059	1786851.878	no	Constituent is not a COPC/CPEC. Constituent was never detected in Group 6 groundwater wells
SRE (Area IV AOC)	RD-18	VOC-1808	8010	Bromomethane	0.2	µg/L	U	0.2	3/9/1991	Primary Sample	SSFL Legacy Dat	AnalTech	268517.6059	1786851.878	no	Constituent is not a COPC/CPEC. Constituent was never detected in Group 6 groundwater wells
SRE (Area IV AOC)	RD-18	VOC-1808	8010	Carbon tetrachloride	0.2	µg/L	U	0.2	3/9/1991	Primary Sample	SSFL Legacy Dat	AnalTech	268517.6059	1786851.878	no	Constituent is not a COPC/CPEC. Constituent was never detected in Group 6 groundwater wells
SRE (Area IV AOC)	RD-18	VOC-1808	8010	Chlorobenzene	0.5	µg/L	U	0.5	3/9/1991	Primary Sample	SSFL Legacy Dat	AnalTech	268517.6059	1786851.878	no	Constituent is not a COPC/CPEC. Constituent was never detected in Group 6 groundwater wells
SRE (Area IV AOC)	RD-18	VOC-1808	8010	Chloroethane	0.2	µg/L	U	0.2	3/9/1991	Primary Sample	SSFL Legacy Dat	AnalTech	268517.6059	1786851.878	no	Constituent is not a COPC/CPEC. Constituent was never detected in Group 6 groundwater wells
SRE (Area IV AOC)	RD-18	VOC-1808	8010	Chloroform	0.2	µg/L	U	0.2	3/9/1991	Primary Sample	SSFL Legacy Dat	AnalTech	268517.6059	1786851.878	no	Constituent is not a COPC/CPEC. Constituent was never detected in Group 6 groundwater wells
SRE (Area IV AOC)	RD-18	VOC-1808	8010	Chloromethane	0.2	µg/L	U	0.2	3/9/1991	Primary Sample	SSFL Legacy Dat	AnalTech	268517.6059	1786851.878	no	Analysis is not within 3 years of the most recent result
SRE (Area IV AOC)	RD-18	VOC-1808	8010	cis-1,2-Dichloroethene	0.2	µg/L	U	0.2	3/9/1991	Primary Sample	SSFL Legacy Dat	AnalTech	268517.6059	1786851.878	no	Analysis is not within 3 years of the most recent result
SRE (Area IV AOC)	RD-18	VOC-1808	8010	cis-1,3-Dichloropropene	0.2	µg/L	U	0.2	3/9/1991	Primary Sample	SSFL Legacy Dat	AnalTech	268517.6059	1786851.878	no	Constituent is not a COPC/CPEC. Constituent was never detected in Group 6 groundwater wells
SRE (Area IV AOC)	RD-18	VOC-1808	8010	Dibromochloromethane	0.2	µg/L	U	0.2	3/9/1991	Primary Sample	SSFL Legacy Dat	AnalTech	268517.6059	1786851.878	no	Constituent is not a COPC/CPEC. Constituent was never detected in Group 6 groundwater wells
SRE (Area IV AOC)	RD-18	VOC-1808	8010	Dichlorodifluoromethane	0.2	µg/L	U	0.2	3/9/1991	Primary Sample	SSFL Legacy Dat	AnalTech	268517.6059	1786851.878	no	Constituent is not a COPC/CPEC. Constituent was never detected in Group 6 groundwater wells
SRE (Area IV AOC)	RD-18	VOC-1808	8010	Methylene chloride	2	µg/L	U	2	3/9/1991	Primary Sample	SSFL Legacy Dat	AnalTech	268517.6059	1786851.878	no	Analysis is not within 3 years of the most recent result
SRE (Area IV AOC)	RD-18	VOC-1808	8010	Tetrachloroethene	0.2	µg/L	U	0.2	3/9/1991	Primary Sample	SSFL Legacy Dat	AnalTech	268517.6059	1786851.878	no	Analysis is not within 3 years of the most recent result
SRE (Area IV AOC)	RD-18	VOC-1808	8010	trans-1,2-Dichloroethene	0.2	µg/L	U	0.2	3/9/1991	Primary Sample	SSFL Legacy Dat	AnalTech	268517.6059	1786851.878	no	Analysis is not within 3 years of the most recent result
SRE (Area IV AOC)	RD-18	VOC-1808	8010	trans-1,3-Dichloropropene	0.2	µg/L	U	0.2	3/9/1991	Primary Sample	SSFL Legacy Dat	AnalTech	268517.6059	1786851.878	no	Constituent is not a COPC/CPEC. Constituent was never detected in Group 6 groundwater wells
SRE (Area IV AOC)	RD-18	VOC-1808	8010	Trichloroethene	0.2	µg/L	U	0.2	3/9/1991	Primary Sample	SSFL Legacy Dat	AnalTech	268517.6059	1786851.878	no	Analysis is not within 3 years of the most recent result
SRE (Area IV AOC)	RD-18	VOC-1808	8010	Trichlorofluoromethane	2	µg/L	U	2	3/9/1991	Primary Sample	SSFL Legacy Dat	AnalTech	268517.6059	1786851.878	no	Constituent is not a COPC/CPEC. Constituent was never detected in Group 6 groundwater wells
SRE (Area IV AOC)	RD-18	VOC-1808	8010	Vinyl chloride	0.2	µg/L	U	0.2	3/9/1991	Primary Sample	SSFL Legacy Dat	AnalTech	268517.6059	1786851.878	no	Constituent is not a COPC/CPEC. Constituent was never detected in Group 6 groundwater wells
SRE (Area IV AOC)	RD-18	VOC-1809	8010	1,1,1-Trichloroethane	0.2	µg/L	U	0.2	9/10/1991	Primary Sample	SSFL Legacy Dat	AnalTech	268517.6059	1786851.878	no	Analysis is not within 3 years of the most recent result
SRE (Area IV AOC)	RD-18	VOC-1809	8010	1,1,2,2-Tetrachloroethane	0.2	µg/L	U	0.2	9/10/1991	Primary Sample	SSFL Legacy Dat	AnalTech	268517.6059	1786851.878	no	Constituent is not a COPC/CPEC. Constituent was never detected in Group 6 groundwater wells
SRE (Area IV AOC)	RD-18	VOC-1809	8010	1,1,2-Trichloroethane	0.2	µg/L	U	0.2	9/10/1991	Primary Sample	SSFL Legacy Dat	AnalTech	268517.6059	1786851.878	no	Constituent is not a COPC/CPEC. Constituent was never detected in Group 6 groundwater wells
SRE (Area IV AOC)	RD-18	VOC-1809	8010	1,1-Dichloroethane	0.2	µg/L	U	0.2	9/10/1991	Primary Sample	SSFL Legacy Dat	AnalTech	268517.6059	1786851.878	no	Analysis is not within 3 years of the most recent result
SRE (Area IV AOC)	RD-18	VOC-1809	8010	1,1-Dichloroethene	0.2	µg/L	U	0.2	9/10/1991	Primary Sample	SSFL Legacy Dat	AnalTech	268517.6059	1786851.878	no	Analysis is not within 3 years of the most recent result
SRE (Area IV AOC)	RD-18	VOC-1809	8010	1,2-Dichlorobenzene	0.5	µg/L	U	0.5	9/10/1991	Primary Sample	SSFL Legacy Dat	AnalTech	268517.6059	1786851.878	no	Constituent is not a COPC/CPEC. Constituent was never detected in Group 6 groundwater wells
SRE (Area IV AOC)	RD-18	VOC-1809	8010	1,2-Dichloroethane	0.2	µg/L	U	0.2	9/10/1991	Primary Sample	SSFL Legacy Dat	AnalTech	268517.6059	1786851.878	no	Analysis is not within 3 years of the most recent result
SRE (Area IV AOC)	RD-18	VOC-1809	8010	1,2-Dichloropropane	0.2	µg/L	U	0.2	9/10/1991	Primary Sample	SSFL Legacy Dat	AnalTech	268517.6059	1786851.878	no	Constituent is not a COPC/CPEC. Constituent was never detected in Group 6 groundwater wells
SRE (Area IV AOC)	RD-18	VOC-1809	8010	1,3-Dichlorobenzene	0.5	µg/L	U	0.5	9/10/1991	Primary Sample	SSFL Legacy Dat	AnalTech	268517.6059	1786851.878	no	Constituent is not a COPC/CPEC. Constituent was never detected in Group 6 groundwater wells
SRE (Area IV AOC)	RD-18	VOC-1809	8010	1,4-Dichlorobenzene	0.5	µg/L	U	0.5	9/10/1991	Primary Sample	SSFL Legacy Dat	AnalTech	268517.6059	1786851.878	no	Constituent is not a COPC/CPEC. Constituent was never detected in Group 6 groundwater wells
SRE (Area IV AOC)	RD-18	VOC-1809	8010	Bromodichloromethane	0.2	µg/L	U	0.2	9/10/1991	Primary Sample	SSFL Legacy Dat	AnalTech	268517.6059	1786851.878	no	Constituent is not a COPC/CPEC. Constituent was never detected in Group 6 groundwater wells
SRE (Area IV AOC)	RD-18	VOC-1809	8010	Bromoform	1	µg/L	U	1	9/10/1991	Primary Sample	SSFL Legacy Dat	AnalTech	268517.6059	1786851.878	no	Constituent is not a COPC/CPEC. Constituent was never detected in Group 6 groundwater wells
SRE (Area IV AOC)	RD-18	VOC-1809	8010	Bromomethane	0.2	µg/L	U	0.2	9/10/1991	Primary Sample	SSFL Legacy Dat	AnalTech	268517.6059	1786851.878	no	Constituent is not a COPC/CPEC. Constituent was never detected in Group 6 groundwater wells

SWMU/AOC	Well Identification	Sample Identification	Analytical Method	Analyte	Concentration	Units	Project Qualifier	Detection Limit	Collection Date	Sample Type	SDG Number	Analytical Laboratory	Northings	Eastings	Included in Risk Assessment	Rationale for Risk Exclusion
SRE (Area IV AOC)	RD-18	VOC-1809	8010	Carbon tetrachloride	0.2	µg/L	U	0.2	9/10/1991	Primary Sample	SSFL Legacy Dat	AnalTech	268517.6059	1786851.878	no	Constituent is not a COPC/CPEC. Constituent was never detected in Group 6 groundwater wells
SRE (Area IV AOC)	RD-18	VOC-1809	8010	Chlorobenzene	0.5	µg/L	U	0.5	9/10/1991	Primary Sample	SSFL Legacy Dat	AnalTech	268517.6059	1786851.878	no	Constituent is not a COPC/CPEC. Constituent was never detected in Group 6 groundwater wells
SRE (Area IV AOC)	RD-18	VOC-1809	8010	Chloroethane	0.2	µg/L	U	0.2	9/10/1991	Primary Sample	SSFL Legacy Dat	AnalTech	268517.6059	1786851.878	no	Constituent is not a COPC/CPEC. Constituent was never detected in Group 6 groundwater wells
SRE (Area IV AOC)	RD-18	VOC-1809	8010	Chloroform	0.2	µg/L	U	0.2	9/10/1991	Primary Sample	SSFL Legacy Dat	AnalTech	268517.6059	1786851.878	no	Constituent is not a COPC/CPEC. Constituent was never detected in Group 6 groundwater wells
SRE (Area IV AOC)	RD-18	VOC-1809	8010	Chloromethane	0.2	µg/L	U	0.2	9/10/1991	Primary Sample	SSFL Legacy Dat	AnalTech	268517.6059	1786851.878	no	Analysis is not within 3 years of the most recent result
SRE (Area IV AOC)	RD-18	VOC-1809	8010	cis-1,2-Dichloroethene	0.2	µg/L	U	0.2	9/10/1991	Primary Sample	SSFL Legacy Dat	AnalTech	268517.6059	1786851.878	no	Analysis is not within 3 years of the most recent result
SRE (Area IV AOC)	RD-18	VOC-1809	8010	cis-1,3-Dichloropropene	0.2	µg/L	U	0.2	9/10/1991	Primary Sample	SSFL Legacy Dat	AnalTech	268517.6059	1786851.878	no	Constituent is not a COPC/CPEC. Constituent was never detected in Group 6 groundwater wells
SRE (Area IV AOC)	RD-18	VOC-1809	8010	Dibromochloromethane	0.2	µg/L	U	0.2	9/10/1991	Primary Sample	SSFL Legacy Dat	AnalTech	268517.6059	1786851.878	no	Constituent is not a COPC/CPEC. Constituent was never detected in Group 6 groundwater wells
SRE (Area IV AOC)	RD-18	VOC-1809	8010	Dichlorodifluoromethane	1	µg/L	U	1	9/10/1991	Primary Sample	SSFL Legacy Dat	AnalTech	268517.6059	1786851.878	no	Constituent is not a COPC/CPEC. Constituent was never detected in Group 6 groundwater wells
SRE (Area IV AOC)	RD-18	VOC-1809	8010	Methylene chloride	2	µg/L	U	2	9/10/1991	Primary Sample	SSFL Legacy Dat	AnalTech	268517.6059	1786851.878	no	Analysis is not within 3 years of the most recent result
SRE (Area IV AOC)	RD-18	VOC-1809	8010	Tetrachloroethene	0.2	µg/L	U	0.2	9/10/1991	Primary Sample	SSFL Legacy Dat	AnalTech	268517.6059	1786851.878	no	Analysis is not within 3 years of the most recent result
SRE (Area IV AOC)	RD-18	VOC-1809	8010	trans-1,2-Dichloroethene	0.2	µg/L	U	0.2	9/10/1991	Primary Sample	SSFL Legacy Dat	AnalTech	268517.6059	1786851.878	no	Analysis is not within 3 years of the most recent result
SRE (Area IV AOC)	RD-18	VOC-1809	8010	trans-1,3-Dichloropropene	0.2	µg/L	U	0.2	9/10/1991	Primary Sample	SSFL Legacy Dat	AnalTech	268517.6059	1786851.878	no	Constituent is not a COPC/CPEC. Constituent was never detected in Group 6 groundwater wells
SRE (Area IV AOC)	RD-18	VOC-1809	8010	Trichloroethene	0.2	µg/L	U	0.2	9/10/1991	Primary Sample	SSFL Legacy Dat	AnalTech	268517.6059	1786851.878	no	Analysis is not within 3 years of the most recent result
SRE (Area IV AOC)	RD-18	VOC-1809	8010	Trichlorofluoromethane	2	µg/L	U	2	9/10/1991	Primary Sample	SSFL Legacy Dat	AnalTech	268517.6059	1786851.878	no	Constituent is not a COPC/CPEC. Constituent was never detected in Group 6 groundwater wells
SRE (Area IV AOC)	RD-18	VOC-1809	8010	Vinyl chloride	0.2	µg/L	U	0.2	9/10/1991	Primary Sample	SSFL Legacy Dat	AnalTech	268517.6059	1786851.878	no	Constituent is not a COPC/CPEC. Constituent was never detected in Group 6 groundwater wells
SRE (Area IV AOC)	RD-18	VOC-1810	8010	1,1,1-Trichloroethane	0.2	µg/L	U	0.2	3/12/1992	Primary Sample	SSFL Legacy Dat	AnalTech	268517.6059	1786851.878	no	Analysis is not within 3 years of the most recent result
SRE (Area IV AOC)	RD-18	VOC-1810	8010	1,1,2,2-Tetrachloroethane	0.2	µg/L	U	0.2	3/12/1992	Primary Sample	SSFL Legacy Dat	AnalTech	268517.6059	1786851.878	no	Constituent is not a COPC/CPEC. Constituent was never detected in Group 6 groundwater wells
SRE (Area IV AOC)	RD-18	VOC-1810	8010	1,1,2-Trichloroethane	0.2	µg/L	U	0.2	3/12/1992	Primary Sample	SSFL Legacy Dat	AnalTech	268517.6059	1786851.878	no	Constituent is not a COPC/CPEC. Constituent was never detected in Group 6 groundwater wells
SRE (Area IV AOC)	RD-18	VOC-1810	8010	1,1-Dichloroethane	0.2	µg/L	U	0.2	3/12/1992	Primary Sample	SSFL Legacy Dat	AnalTech	268517.6059	1786851.878	no	Analysis is not within 3 years of the most recent result
SRE (Area IV AOC)	RD-18	VOC-1810	8010	1,1-Dichloroethene	0.2	µg/L	U	0.2	3/12/1992	Primary Sample	SSFL Legacy Dat	AnalTech	268517.6059	1786851.878	no	Analysis is not within 3 years of the most recent result
SRE (Area IV AOC)	RD-18	VOC-1810	8010	1,2-Dichlorobenzene	0.5	µg/L	U	0.5	3/12/1992	Primary Sample	SSFL Legacy Dat	AnalTech	268517.6059	1786851.878	no	Constituent is not a COPC/CPEC. Constituent was never detected in Group 6 groundwater wells
SRE (Area IV AOC)	RD-18	VOC-1810	8010	1,2-Dichloroethane	0.2	µg/L	U	0.2	3/12/1992	Primary Sample	SSFL Legacy Dat	AnalTech	268517.6059	1786851.878	no	Analysis is not within 3 years of the most recent result
SRE (Area IV AOC)	RD-18	VOC-1810	8010	1,2-Dichloropropane	0.2	µg/L	U	0.2	3/12/1992	Primary Sample	SSFL Legacy Dat	AnalTech	268517.6059	1786851.878	no	Constituent is not a COPC/CPEC. Constituent was never detected in Group 6 groundwater wells
SRE (Area IV AOC)	RD-18	VOC-1810	8010	1,3-Dichlorobenzene	0.5	µg/L	U	0.5	3/12/1992	Primary Sample	SSFL Legacy Dat	AnalTech	268517.6059	1786851.878	no	Constituent is not a COPC/CPEC. Constituent was never detected in Group 6 groundwater wells
SRE (Area IV AOC)	RD-18	VOC-1810	8010	1,4-Dichlorobenzene	0.5	µg/L	U	0.5	3/12/1992	Primary Sample	SSFL Legacy Dat	AnalTech	268517.6059	1786851.878	no	Constituent is not a COPC/CPEC. Constituent was never detected in Group 6 groundwater wells
SRE (Area IV AOC)	RD-18	VOC-1810	8010	Bromodichloromethane	0.2	µg/L	U	0.2	3/12/1992	Primary Sample	SSFL Legacy Dat	AnalTech	268517.6059	1786851.878	no	Constituent is not a COPC/CPEC. Constituent was never detected in Group 6 groundwater wells
SRE (Area IV AOC)	RD-18	VOC-1810	8010	Bromoform	1	µg/L	U	1	3/12/1992	Primary Sample	SSFL Legacy Dat	AnalTech	268517.6059	1786851.878	no	Constituent is not a COPC/CPEC. Constituent was never detected in Group 6 groundwater wells
SRE (Area IV AOC)	RD-18	VOC-1810	8010	Bromomethane	1	µg/L	U	1	3/12/1992	Primary Sample	SSFL Legacy Dat	AnalTech	268517.6059	1786851.878	no	Constituent is not a COPC/CPEC. Constituent was never detected in Group 6 groundwater wells
SRE (Area IV AOC)	RD-18	VOC-1810	8010	Carbon tetrachloride	0.2	µg/L	U	0.2	3/12/1992	Primary Sample	SSFL Legacy Dat	AnalTech	268517.6059	1786851.878	no	Constituent is not a COPC/CPEC. Constituent was never detected in Group 6 groundwater wells
SRE (Area IV AOC)	RD-18	VOC-1810	8010	Chlorobenzene	0.5	µg/L	U	0.5	3/12/1992	Primary Sample	SSFL Legacy Dat	AnalTech	268517.6059	1786851.878	no	Constituent is not a COPC/CPEC. Constituent was never detected in Group 6 groundwater wells
SRE (Area IV AOC)	RD-18	VOC-1810	8010	Chloroethane	1	µg/L	U	1	3/12/1992	Primary Sample	SSFL Legacy Dat	AnalTech	268517.6059	1786851.878	no	Constituent is not a COPC/CPEC. Constituent was never detected in Group 6 groundwater wells
SRE (Area IV AOC)	RD-18	VOC-1810	8010	Chloroform	0.2	µg/L	U	0.2	3/12/1992	Primary Sample	SSFL Legacy Dat	AnalTech	268517.6059	1786851.878	no	Constituent is not a COPC/CPEC. Constituent was never detected in Group 6 groundwater wells
SRE (Area IV AOC)	RD-18	VOC-1810	8010	Chloromethane	0.2	µg/L	U	0.2	3/12/1992	Primary Sample	SSFL Legacy Dat	AnalTech	268517.6059	1786851.878	no	Analysis is not within 3 years of the most recent result
SRE (Area IV AOC)	RD-18	VOC-1810	8010	cis-1,2-Dichloroethene	0.2	µg/L	U	0.2	3/12/1992	Primary Sample	SSFL Legacy Dat	AnalTech	268517.6059	1786851.878	no	Analysis is not within 3 years of the most recent result
SRE (Area IV AOC)	RD-18	VOC-1810	8010	cis-1,3-Dichloropropene	0.2	µg/L	U	0.2	3/12/1992	Primary Sample	SSFL Legacy Dat	AnalTech	268517.6059	1786851.878	no	Constituent is not a COPC/CPEC. Constituent was never detected in Group 6 groundwater wells
SRE (Area IV AOC)	RD-18	VOC-1810	8010	Dibromochloromethane	0.2	µg/L	U	0.2	3/12/1992	Primary Sample	SSFL Legacy Dat	AnalTech	268517.6059	1786851.878	no	Constituent is not a COPC/CPEC. Constituent was never detected in Group 6 groundwater wells
SRE (Area IV AOC)	RD-18	VOC-1810	8010	Dichlorodifluoromethane	1	µg/L	U	1	3/12/1992	Primary Sample	SSFL Legacy Dat	AnalTech	268517.6059	1786851.878	no	Constituent is not a COPC/CPEC. Constituent was never detected in Group 6 groundwater wells
SRE (Area IV AOC)	RD-18	VOC-1810	8010	Methylene chloride	2	µg/L	U	2	3/12/1992	Primary Sample	SSFL Legacy Dat	AnalTech	268517.6059	1786851.878	no	Analysis is not within 3 years of the most recent result
SRE (Area IV AOC)	RD-18	VOC-1810	8010	Tetrachloroethene	0.2	µg/L	U	0.2	3/12/1992	Primary Sample	SSFL Legacy Dat	AnalTech	268517.6059	1786851.878	no	Analysis is not within 3 years of the most recent result
SRE (Area IV AOC)	RD-18	VOC-1810	8010	trans-1,2-Dichloroethene	0.2	µg/L	U	0.2	3/12/1992	Primary Sample	SSFL Legacy Dat	AnalTech	268517.6059	1786851.878	no	Analysis is not within 3 years of the most recent result
SRE (Area IV AOC)	RD-18	VOC-1810	8010	trans-1,3-Dichloropropene	0.2	µg/L	U	0.2	3/12/1992	Primary Sample	SSFL Legacy Dat	AnalTech	268517.6059	1786851.878	no	Constituent is not a COPC/CPEC. Constituent was never detected in Group 6 groundwater wells
SRE (Area IV AOC)	RD-18	VOC-1810	8010	Trichloroethene	0.2	µg/L	U	0.2	3/12/1992	Primary Sample	SSFL Legacy Dat	AnalTech	268517.6059	1786851.878	no	Analysis is not within 3 years of the most recent result
SRE (Area IV AOC)	RD-18	VOC-1810	8010	Trichlorofluoromethane	2	µg/L	U	2	3/12/1992	Primary Sample	SSFL Legacy Dat	AnalTech	268517.6059	1786851.878	no	Constituent is not a COPC/CPEC. Constituent was never detected in Group 6 groundwater wells
SRE (Area IV AOC)	RD-18	VOC-1810	8010	Vinyl chloride	0.2	µg/L	U	0.2	3/12/1992	Primary Sample	SSFL Legacy Dat	AnalTech	268517.6059	1786851.878	no	Constituent is not a COPC/CPEC. Constituent was never detected in Group 6 groundwater wells
SRE (Area IV AOC)	RD-18	VOC-1811	8010	1,1,1-Trichloroethane	0.2	µg/L	U	0.2	9/12/1992	Primary Sample	SSFL Legacy Dat	AnalTech	268517.6059	1786851.878	no	Analysis is not within 3 years of the most recent result
SRE (Area IV AOC)	RD-18	VOC-1811	8010	1,1,2,2-Tetrachloroethane	0.2	µg/L	U	0.2	9/12/1992	Primary Sample	SSFL Legacy Dat	AnalTech	268517.6059	1786851.878	no	Constituent is not a COPC/CPEC. Constituent was never detected in Group 6 groundwater wells
SRE (Area IV AOC)	RD-18	VOC-1811	8010	1,1,2-Trichloroethane	0.2	µg/L	U	0.2	9/12/1992	Primary Sample	SSFL Legacy Dat	AnalTech	268517.6059	1786851.878	no	Constituent is not a COPC/CPEC. Constituent was never detected in Group 6 groundwater wells
SRE (Area IV AOC)	RD-18	VOC-1811	8010	1,1,2-Trichlorotrifluoroethane	0.2	µg/L	U	0.2	9/12/1992	Primary Sample	SSFL Legacy Dat	AnalTech	268517.6059	1786851.878	no	Analysis is not within 3 years of the most recent result
SRE (Area IV AOC)	RD-18	VOC-1811	8010	1,1-Dichloroethane	0.2	µg/L	U	0.2	9/12/1992	Primary Sample	SSFL Legacy Dat	AnalTech	268517.6059	1786851.878	no	Analysis is not within 3 years of the most recent result
SRE (Area IV AOC)	RD-18	VOC-1811	8010	1,1-Dichloroethene	0.2	µg/L	U	0.2	9/12/1992	Primary Sample	SSFL Legacy Dat	AnalTech	268517.6059	1786851.878	no	Analysis is not within 3 years of the most recent result
SRE (Area IV AOC)	RD-18	VOC-1811	8010	1,2-Dichlorobenzene	0.5	µg/L	U	0.5	9/12/1992	Primary Sample	SSFL Legacy Dat	AnalTech	268517.6059	1786851.878	no	Constituent is not a COPC/CPEC. Constituent was never detected in Group 6 groundwater wells
SRE (Area IV AOC)	RD-18	VOC-1811	8010	1,2-Dichloroethane	0.2	µg/L	U	0.2	9/12/1992	Primary Sample	SSFL Legacy Dat	AnalTech	268517.6059	1786851.878	no	Analysis is not within 3 years of the most recent result
SRE (Area IV AOC)	RD-18	VOC-1811	8010	1,2-Dichloropropane	0.2	µg/L	U	0.2	9/12/1992	Primary Sample	SSFL Legacy Dat	AnalTech	268517.6059	1786851.878	no	Constituent is not a COPC/CPEC. Constituent was never detected in Group 6 groundwater wells
SRE (Area IV AOC)	RD-18	VOC-1811	8010	1,3-Dichlorobenzene	0.5	µg/L	U	0.5	9/12/1992	Primary Sample	SSFL Legacy Dat	AnalTech	268517.6059	1786851.878	no	Constituent is not a COPC/CPEC. Constituent was never detected in Group 6 groundwater wells
SRE (Area IV AOC)	RD-18	VOC-1811	8010	1,4-Dichlorobenzene	0.5	µg/L	U	0.5	9/12/1992	Primary Sample	SSFL Legacy Dat	AnalTech	268517.6059	1786851.878	no	Constituent is not a COPC/CPEC. Constituent was never detected in Group 6 groundwater wells
SRE (Area IV AOC)	RD-18	VOC-1811	8010	Bromodichloromethane	0.2	µg/L	U	0.2	9/12/1992	Primary Sample	SSFL Legacy Dat	AnalTech	268517.6059	1786851.878	no	Constituent is not a COPC/CPEC. Constituent was never detected in Group 6 groundwater wells
SRE (Area IV AOC)	RD-18	VOC-1811	8010	Bromoform	1	µg/L	U	1	9/12/1992	Primary Sample	SSFL Legacy Dat	AnalTech	268517.6059	1786851.878	no	Constituent is not a COPC/CPEC. Constituent was never detected in Group 6 groundwater wells
SRE (Area IV AOC)	RD-18	VOC-1811	8010	Bromomethane	1	µg/L	U	1	9/12/1992	Primary Sample	SSFL Legacy Dat	AnalTech	268517.6059	1786851.878	no	Constituent is not a COPC/CPEC. Constituent was never detected in Group 6 groundwater wells
SRE (Area IV AOC)	RD-18	VOC-1811	8010	Carbon tetrachloride	0.2	µg/L	U	0.2	9/12/1992	Primary Sample	SSFL Legacy Dat	AnalTech	268517.6059	1786851.878	no	Constituent is not a COPC/CPEC. Constituent was never detected in Group 6 groundwater wells
SRE (Area IV AOC)	RD-18	VOC-1811	8010	Chlorobenzene	0.5	µg/L	U	0.5	9/12/1992	Primary Sample	SSFL Legacy Dat	AnalTech	268517.6059	1786851.878	no	Constituent is not a COPC/CPEC. Constituent was never detected in Group 6 groundwater wells
SRE (Area IV AOC)	RD-18	VOC-1811	8010	Chloroethane	1	µg/L	U	1	9/12/1992	Primary Sample	SSFL Legacy Dat	AnalTech	268517.6059	1786851.878	no	Constituent is not a COPC/CPEC. Constituent was never detected in Group 6 groundwater wells
SRE (Area IV AOC)	RD-18	VOC-1811	8010	Chloroform	0.2	µg/L	U	0.2	9/12/1992	Primary Sample	SSFL Legacy Dat	AnalTech	268517.6059	1786851.878	no	Constituent is not a COPC/CPEC. Constituent was never detected in Group 6 groundwater wells
SRE (Area IV AOC)	RD-18	VOC-1811	8010	Chloromethane	1	µg/L	U	1	9/12/1992	Primary Sample	SSFL Legacy Dat	AnalTech	268517.6059	1786851.878	no	Analysis is not within 3 years of the most recent result
SRE (Area IV AOC)	RD-18	VOC-1811	8010	cis-1,2-Dichloroethene	0.2	µg/L	U	0.2	9/12/1992	Primary Sample	SSFL Legacy Dat	AnalTech	268517.6059	1786851.878	no	Analysis is not within 3 years of the most recent result
SRE (Area IV AOC)	RD-18	VOC-1811	8010	cis-1,3-Dichloropropene	0.2	µg/L	U	0.2	9/12/1992	Primary Sample	SSFL Legacy Dat	AnalTech	268517.6059	1786851.878	no	Constituent is not a COPC/CPEC. Constituent was never detected in Group 6 groundwater wells
SRE (Area IV AOC)	RD-18	VOC-1811	8010	Dibromochloromethane	0.2	µg/L	U	0.2	9/12/1992	Primary Sample	SSFL Legacy Dat	AnalTech	268517.6059	1786851.878	no	Constituent is not a COPC/CPEC. Constituent was never detected in Group 6 groundwater wells
SRE (Area IV AOC)	RD-18	VOC-1811	8010	Dichlorodifluoromethane	1	µg/L	U	1	9/12/1992	Primary Sample	SSFL Legacy Dat	AnalTech	268517.6059	1786851.878	no	Constituent is not a COPC/CPEC. Constituent was never detected in Group 6 groundwater wells
SRE (Area IV AOC)	RD-18	VOC-1811	8010	Methylene chloride	2	µg/L	U	2	9/12/1992	Primary Sample	SSFL Legacy Dat	AnalTech	268517.6059	1786851.878	no	Analysis is not within 3 years of the most recent result
SRE (Area IV AOC)	RD-18	VOC-1811	8010	Tetrachloroethene	0.2	µg/L	U	0.2	9/12/1992	Primary Sample	SSFL Legacy Dat	AnalTech	268517.6059	1786851.878	no	Analysis is not within 3 years of the most recent result
SRE (Area IV AOC)	RD-18	VOC-1811	8010	trans-1,2-Dichloroethene	0.2	µg/L	U	0.2	9/12/1992	Primary Sample	SSFL Legacy Dat	AnalTech	268517.6059	1786851.878	no	Analysis is not within 3 years of the most recent result
SRE (Area IV AOC)	RD-18	VOC-1811	8010	trans-1,3-Dichloropropene	0.2	µg/L	U	0.2	9/12/1992	Primary Sample	SSFL Legacy Dat	AnalTech	268517.6059	1786851.878	no	Constituent is not a COPC/CPEC. Constituent was never detected in Group 6 groundwater wells
SRE (Area IV AOC)	RD-18	VOC-1811	8010	Trichloroethene	0.2	µg/L	U	0.2	9/12/1992	Primary Sample	SSFL Legacy Dat	AnalTech	268517.6059	1786851.878	no	Analysis is not within 3 years of the most recent result
SRE (Area IV AOC)	RD-18	VOC-1811	8010	Trichlorofluoromethane	2	µg/L	U	2	9/12/1992	Primary Sample	SSFL Legacy Dat	AnalTech	268517.6059	1786851.878	no	Constituent is not a COPC/CPEC. Constituent was never detected in Group 6 groundwater wells
SRE (Area IV AOC)	RD-18	VOC-1811	8010	Vinyl chloride	0.2	µg/L	U	0.2	9/12/1992	Primary Sample	SSFL Legacy Dat	AnalTech	268517.6059	1786851.878	no	Constituent is not a COPC/CPEC. Constituent was never detected in Group 6 groundwater wells
SRE (Area IV AOC)	RD-18	VOC-1812	8240	1,1,1-Trichloroethane	1	µg/L	U	1	3/17/1993	Primary Sample	SSFL Legacy Dat	BCA-Glen	268517.6059	1786851.878	no	Analysis is not within 3 years of the most recent result

SWMU/AOC	Well Identification	Sample Identification	Analytical Method	Analyte	Concentration	Units	Project Qualifier	Detection Limit	Collection Date	Sample Type	SDG Number	Analytical Laboratory	Northings	Eastings	Included in Risk Assessment	Rationale for Risk Exclusion
SRE (Area IV AOC)	RD-18	VOC-1812	8240	1,1,2,2-Tetrachloroethane	1	µg/L	U	1	3/17/1993	Primary Sample	SSFL Legacy Dat	BCA-Glen	268517.6059	1786851.878	no	Constituent is not a COPC/CPEC. Constituent was never detected in Group 6 groundwater wells
SRE (Area IV AOC)	RD-18	VOC-1812	8240	1,1,2-Trichloroethane	1	µg/L	U	1	3/17/1993	Primary Sample	SSFL Legacy Dat	BCA-Glen	268517.6059	1786851.878	no	Constituent is not a COPC/CPEC. Constituent was never detected in Group 6 groundwater wells
SRE (Area IV AOC)	RD-18	VOC-1812	8240	1,1-Dichloroethane	1	µg/L	U	1	3/17/1993	Primary Sample	SSFL Legacy Dat	BCA-Glen	268517.6059	1786851.878	no	Analysis is not within 3 years of the most recent result
SRE (Area IV AOC)	RD-18	VOC-1812	8240	1,1-Dichloroethene	1	µg/L	U	1	3/17/1993	Primary Sample	SSFL Legacy Dat	BCA-Glen	268517.6059	1786851.878	no	Analysis is not within 3 years of the most recent result
SRE (Area IV AOC)	RD-18	VOC-1812	8240	1,2-Dichlorobenzene	1	µg/L	U	1	3/17/1993	Primary Sample	SSFL Legacy Dat	BCA-Glen	268517.6059	1786851.878	no	Constituent is not a COPC/CPEC. Constituent was never detected in Group 6 groundwater wells
SRE (Area IV AOC)	RD-18	VOC-1812	8240	1,2-Dichloroethane	1	µg/L	U	1	3/17/1993	Primary Sample	SSFL Legacy Dat	BCA-Glen	268517.6059	1786851.878	no	Analysis is not within 3 years of the most recent result
SRE (Area IV AOC)	RD-18	VOC-1812	8240	1,2-Dichloropropane	1	µg/L	U	1	3/17/1993	Primary Sample	SSFL Legacy Dat	BCA-Glen	268517.6059	1786851.878	no	Constituent is not a COPC/CPEC. Constituent was never detected in Group 6 groundwater wells
SRE (Area IV AOC)	RD-18	VOC-1812	8240	1,3-Dichlorobenzene	1	µg/L	U	1	3/17/1993	Primary Sample	SSFL Legacy Dat	BCA-Glen	268517.6059	1786851.878	no	Constituent is not a COPC/CPEC. Constituent was never detected in Group 6 groundwater wells
SRE (Area IV AOC)	RD-18	VOC-1812	8240	1,4-Dichlorobenzene	1	µg/L	U	1	3/17/1993	Primary Sample	SSFL Legacy Dat	BCA-Glen	268517.6059	1786851.878	no	Constituent is not a COPC/CPEC. Constituent was never detected in Group 6 groundwater wells
SRE (Area IV AOC)	RD-18	VOC-1812	8240	2-Butanone	5	µg/L	U	5	3/17/1993	Primary Sample	SSFL Legacy Dat	BCA-Glen	268517.6059	1786851.878	no	Analysis is not within 3 years of the most recent result
SRE (Area IV AOC)	RD-18	VOC-1812	8240	2-Chloroethyl vinyl ether	1	µg/L	U	1	3/17/1993	Primary Sample	SSFL Legacy Dat	BCA-Glen	268517.6059	1786851.878	no	Constituent is not a COPC/CPEC. Constituent was never detected in Group 6 groundwater wells
SRE (Area IV AOC)	RD-18	VOC-1812	8240	2-Hexanone	5	µg/L	U	5	3/17/1993	Primary Sample	SSFL Legacy Dat	BCA-Glen	268517.6059	1786851.878	no	Analysis is not within 3 years of the most recent result
SRE (Area IV AOC)	RD-18	VOC-1812	8240	4-Methyl-2-pentanone	5	µg/L	U	5	3/17/1993	Primary Sample	SSFL Legacy Dat	BCA-Glen	268517.6059	1786851.878	no	Constituent is not a COPC/CPEC. Constituent was never detected in Group 6 groundwater wells
SRE (Area IV AOC)	RD-18	VOC-1812	8240	Acetone	20	µg/L	U	20	3/17/1993	Primary Sample	SSFL Legacy Dat	BCA-Glen	268517.6059	1786851.878	no	Analysis is not within 3 years of the most recent result
SRE (Area IV AOC)	RD-18	VOC-1812	8240	Acrolein	50	µg/L	U	50	3/17/1993	Primary Sample	SSFL Legacy Dat	BCA-Glen	268517.6059	1786851.878	no	Constituent is not a COPC/CPEC. Constituent was never detected in Group 6 groundwater wells
SRE (Area IV AOC)	RD-18	VOC-1812	8240	Acrylonitrile	50	µg/L	U	50	3/17/1993	Primary Sample	SSFL Legacy Dat	BCA-Glen	268517.6059	1786851.878	no	Constituent is not a COPC/CPEC. Constituent was never detected in Group 6 groundwater wells
SRE (Area IV AOC)	RD-18	VOC-1812	8240	Benzene	1	µg/L	U	1	3/17/1993	Primary Sample	SSFL Legacy Dat	BCA-Glen	268517.6059	1786851.878	no	Analysis is not within 3 years of the most recent result
SRE (Area IV AOC)	RD-18	VOC-1812	8240	Bromodichloromethane	1	µg/L	U	1	3/17/1993	Primary Sample	SSFL Legacy Dat	BCA-Glen	268517.6059	1786851.878	no	Constituent is not a COPC/CPEC. Constituent was never detected in Group 6 groundwater wells
SRE (Area IV AOC)	RD-18	VOC-1812	8240	Bromoform	1	µg/L	U	1	3/17/1993	Primary Sample	SSFL Legacy Dat	BCA-Glen	268517.6059	1786851.878	no	Constituent is not a COPC/CPEC. Constituent was never detected in Group 6 groundwater wells
SRE (Area IV AOC)	RD-18	VOC-1812	8240	Bromomethane	1	µg/L	U	1	3/17/1993	Primary Sample	SSFL Legacy Dat	BCA-Glen	268517.6059	1786851.878	no	Constituent is not a COPC/CPEC. Constituent was never detected in Group 6 groundwater wells
SRE (Area IV AOC)	RD-18	VOC-1812	8240	Carbon disulfide	2	µg/L	U	2	3/17/1993	Primary Sample	SSFL Legacy Dat	BCA-Glen	268517.6059	1786851.878	no	Analysis is not within 3 years of the most recent result
SRE (Area IV AOC)	RD-18	VOC-1812	8240	Carbon tetrachloride	1	µg/L	U	1	3/17/1993	Primary Sample	SSFL Legacy Dat	BCA-Glen	268517.6059	1786851.878	no	Constituent is not a COPC/CPEC. Constituent was never detected in Group 6 groundwater wells
SRE (Area IV AOC)	RD-18	VOC-1812	8240	Chlorobenzene	1	µg/L	U	1	3/17/1993	Primary Sample	SSFL Legacy Dat	BCA-Glen	268517.6059	1786851.878	no	Constituent is not a COPC/CPEC. Constituent was never detected in Group 6 groundwater wells
SRE (Area IV AOC)	RD-18	VOC-1812	8240	Chloroethane	1	µg/L	U	1	3/17/1993	Primary Sample	SSFL Legacy Dat	BCA-Glen	268517.6059	1786851.878	no	Constituent is not a COPC/CPEC. Constituent was never detected in Group 6 groundwater wells
SRE (Area IV AOC)	RD-18	VOC-1812	8240	Chloroform	1	µg/L	U	1	3/17/1993	Primary Sample	SSFL Legacy Dat	BCA-Glen	268517.6059	1786851.878	no	Constituent is not a COPC/CPEC. Constituent was never detected in Group 6 groundwater wells
SRE (Area IV AOC)	RD-18	VOC-1812	8240	Chloromethane	1	µg/L	U	1	3/17/1993	Primary Sample	SSFL Legacy Dat	BCA-Glen	268517.6059	1786851.878	no	Analysis is not within 3 years of the most recent result
SRE (Area IV AOC)	RD-18	VOC-1812	8240	cis-1,2-Dichloroethene	1	µg/L	U	1	3/17/1993	Primary Sample	SSFL Legacy Dat	BCA-Glen	268517.6059	1786851.878	no	Analysis is not within 3 years of the most recent result
SRE (Area IV AOC)	RD-18	VOC-1812	8240	cis-1,3-Dichloropropene	1	µg/L	U	1	3/17/1993	Primary Sample	SSFL Legacy Dat	BCA-Glen	268517.6059	1786851.878	no	Constituent is not a COPC/CPEC. Constituent was never detected in Group 6 groundwater wells
SRE (Area IV AOC)	RD-18	VOC-1812	8240	Dibromochloromethane	1	µg/L	U	1	3/17/1993	Primary Sample	SSFL Legacy Dat	BCA-Glen	268517.6059	1786851.878	no	Constituent is not a COPC/CPEC. Constituent was never detected in Group 6 groundwater wells
SRE (Area IV AOC)	RD-18	VOC-1812	8240	Ethylbenzene	1	µg/L	U	1	3/17/1993	Primary Sample	SSFL Legacy Dat	BCA-Glen	268517.6059	1786851.878	no	Analysis is not within 3 years of the most recent result
SRE (Area IV AOC)	RD-18	VOC-1812	8240	Methylene chloride	1	µg/L	U	1	3/17/1993	Primary Sample	SSFL Legacy Dat	BCA-Glen	268517.6059	1786851.878	no	Analysis is not within 3 years of the most recent result
SRE (Area IV AOC)	RD-18	VOC-1812	8240	Styrene	1	µg/L	U	1	3/17/1993	Primary Sample	SSFL Legacy Dat	BCA-Glen	268517.6059	1786851.878	no	Constituent is not a COPC/CPEC. Constituent was never detected in Group 6 groundwater wells
SRE (Area IV AOC)	RD-18	VOC-1812	8240	Tetrachloroethene	1	µg/L	U	1	3/17/1993	Primary Sample	SSFL Legacy Dat	BCA-Glen	268517.6059	1786851.878	no	Analysis is not within 3 years of the most recent result
SRE (Area IV AOC)	RD-18	VOC-1812	8240	Toluene	1	µg/L	U	1	3/17/1993	Primary Sample	SSFL Legacy Dat	BCA-Glen	268517.6059	1786851.878	no	Analysis is not within 3 years of the most recent result
SRE (Area IV AOC)	RD-18	VOC-1812	8240	trans-1,2-Dichloroethene	1	µg/L	U	1	3/17/1993	Primary Sample	SSFL Legacy Dat	BCA-Glen	268517.6059	1786851.878	no	Analysis is not within 3 years of the most recent result
SRE (Area IV AOC)	RD-18	VOC-1812	8240	trans-1,3-Dichloropropene	1	µg/L	U	1	3/17/1993	Primary Sample	SSFL Legacy Dat	BCA-Glen	268517.6059	1786851.878	no	Constituent is not a COPC/CPEC. Constituent was never detected in Group 6 groundwater wells
SRE (Area IV AOC)	RD-18	VOC-1812	8240	Trichloroethene	1	µg/L	U	1	3/17/1993	Primary Sample	SSFL Legacy Dat	BCA-Glen	268517.6059	1786851.878	no	Analysis is not within 3 years of the most recent result
SRE (Area IV AOC)	RD-18	VOC-1812	8240	Trichlorofluoromethane	1	µg/L	U	1	3/17/1993	Primary Sample	SSFL Legacy Dat	BCA-Glen	268517.6059	1786851.878	no	Constituent is not a COPC/CPEC. Constituent was never detected in Group 6 groundwater wells
SRE (Area IV AOC)	RD-18	VOC-1812	8240	Vinyl acetate	10	µg/L	U	10	3/17/1993	Primary Sample	SSFL Legacy Dat	BCA-Glen	268517.6059	1786851.878	no	Constituent is not a COPC/CPEC. Constituent was never detected in Group 6 groundwater wells
SRE (Area IV AOC)	RD-18	VOC-1812	8240	Vinyl chloride	1	µg/L	U	1	3/17/1993	Primary Sample	SSFL Legacy Dat	BCA-Glen	268517.6059	1786851.878	no	Constituent is not a COPC/CPEC. Constituent was never detected in Group 6 groundwater wells
SRE (Area IV AOC)	RD-18	VOC-1812	8240	Xylenes (total)	1	µg/L	U	1	3/17/1993	Primary Sample	SSFL Legacy Dat	BCA-Glen	268517.6059	1786851.878	yes	
SRE (Area IV AOC)	RD-18	VOC-1813	8240	1,1,1,2-Tetrachloroethane	5	µg/L	U	5	3/17/1993	Field Duplicate	SSFL Legacy Dat	Enseco	268517.6059	1786851.878	no	Constituent is not a COPC/CPEC. Constituent was never detected in Group 6 groundwater wells
SRE (Area IV AOC)	RD-18	VOC-1813	8240	1,1,1-Trichloroethane	5	µg/L	U	5	3/17/1993	Field Duplicate	SSFL Legacy Dat	Enseco	268517.6059	1786851.878	no	Analysis is not within 3 years of the most recent result
SRE (Area IV AOC)	RD-18	VOC-1813	8240	1,1,2,2-Tetrachloroethane	5	µg/L	U	5	3/17/1993	Field Duplicate	SSFL Legacy Dat	Enseco	268517.6059	1786851.878	no	Constituent is not a COPC/CPEC. Constituent was never detected in Group 6 groundwater wells
SRE (Area IV AOC)	RD-18	VOC-1813	8240	1,1,2-Trichloroethane	5	µg/L	U	5	3/17/1993	Field Duplicate	SSFL Legacy Dat	Enseco	268517.6059	1786851.878	no	Constituent is not a COPC/CPEC. Constituent was never detected in Group 6 groundwater wells
SRE (Area IV AOC)	RD-18	VOC-1813	8240	1,1-Dichloroethane	5	µg/L	U	5	3/17/1993	Field Duplicate	SSFL Legacy Dat	Enseco	268517.6059	1786851.878	no	Analysis is not within 3 years of the most recent result
SRE (Area IV AOC)	RD-18	VOC-1813	8240	1,1-Dichloroethene	5	µg/L	U	5	3/17/1993	Field Duplicate	SSFL Legacy Dat	Enseco	268517.6059	1786851.878	no	Analysis is not within 3 years of the most recent result
SRE (Area IV AOC)	RD-18	VOC-1813	8240	1,2,3-Trichloropropane	5	µg/L	U	5	3/17/1993	Field Duplicate	SSFL Legacy Dat	Enseco	268517.6059	1786851.878	no	Constituent is not a COPC/CPEC. Constituent was never detected in Group 6 groundwater wells
SRE (Area IV AOC)	RD-18	VOC-1813	8240	1,2-Dibromo-3-chloropropane	10	µg/L	U	10	3/17/1993	Field Duplicate	SSFL Legacy Dat	Enseco	268517.6059	1786851.878	no	Constituent is not a COPC/CPEC. Constituent was never detected in Group 6 groundwater wells
SRE (Area IV AOC)	RD-18	VOC-1813	8240	1,2-Dibromoethane	10	µg/L	U	10	3/17/1993	Field Duplicate	SSFL Legacy Dat	Enseco	268517.6059	1786851.878	no	Constituent is not a COPC/CPEC. Constituent was never detected in Group 6 groundwater wells
SRE (Area IV AOC)	RD-18	VOC-1813	8240	1,2-Dichloroethane	5	µg/L	U	5	3/17/1993	Field Duplicate	SSFL Legacy Dat	Enseco	268517.6059	1786851.878	no	Analysis is not within 3 years of the most recent result
SRE (Area IV AOC)	RD-18	VOC-1813	8240	1,2-Dichloropropane	5	µg/L	U	5	3/17/1993	Field Duplicate	SSFL Legacy Dat	Enseco	268517.6059	1786851.878	no	Constituent is not a COPC/CPEC. Constituent was never detected in Group 6 groundwater wells
SRE (Area IV AOC)	RD-18	VOC-1813	8240	1,4-Dioxane	500	µg/L	U	500	3/17/1993	Field Duplicate	SSFL Legacy Dat	Enseco	268517.6059	1786851.878	no	Constituent is not a COPC/CPEC. Constituent was never detected in Group 6 groundwater wells
SRE (Area IV AOC)	RD-18	VOC-1813	8240	2-Butanone	10	µg/L	U	10	3/17/1993	Field Duplicate	SSFL Legacy Dat	Enseco	268517.6059	1786851.878	no	Analysis is not within 3 years of the most recent result
SRE (Area IV AOC)	RD-18	VOC-1813	8240	2-Hexanone	10	µg/L	U	10	3/17/1993	Field Duplicate	SSFL Legacy Dat	Enseco	268517.6059	1786851.878	no	Analysis is not within 3 years of the most recent result
SRE (Area IV AOC)	RD-18	VOC-1813	8240	4-Methyl-2-pentanone	10	µg/L	U	10	3/17/1993	Field Duplicate	SSFL Legacy Dat	Enseco	268517.6059	1786851.878	no	Constituent is not a COPC/CPEC. Constituent was never detected in Group 6 groundwater wells
SRE (Area IV AOC)	RD-18	VOC-1813	8240	Acetone	10	µg/L	U	10	3/17/1993	Field Duplicate	SSFL Legacy Dat	Enseco	268517.6059	1786851.878	no	Analysis is not within 3 years of the most recent result
SRE (Area IV AOC)	RD-18	VOC-1813	8240	Acrolein	100	µg/L	U	100	3/17/1993	Field Duplicate	SSFL Legacy Dat	Enseco	268517.6059	1786851.878	no	Constituent is not a COPC/CPEC. Constituent was never detected in Group 6 groundwater wells
SRE (Area IV AOC)	RD-18	VOC-1813	8240	Acrylonitrile	100	µg/L	U	100	3/17/1993	Field Duplicate	SSFL Legacy Dat	Enseco	268517.6059	1786851.878	no	Constituent is not a COPC/CPEC. Constituent was never detected in Group 6 groundwater wells
SRE (Area IV AOC)	RD-18	VOC-1813	8240	Allyl chloride	10	µg/L	U	10	3/17/1993	Field Duplicate	SSFL Legacy Dat	Enseco	268517.6059	1786851.878	no	Constituent is not a COPC/CPEC. Constituent was never detected in Group 6 groundwater wells
SRE (Area IV AOC)	RD-18	VOC-1813	8240	Benzene	5	µg/L	U	5	3/17/1993	Field Duplicate	SSFL Legacy Dat	Enseco	268517.6059	1786851.878	no	Analysis is not within 3 years of the most recent result
SRE (Area IV AOC)	RD-18	VOC-1813	8240	Bromodichloromethane	5	µg/L	U	5	3/17/1993	Field Duplicate	SSFL Legacy Dat	Enseco	268517.6059	1786851.878	no	Constituent is not a COPC/CPEC. Constituent was never detected in Group 6 groundwater wells
SRE (Area IV AOC)	RD-18	VOC-1813	8240	Bromoform	5	µg/L	U	5	3/17/1993	Field Duplicate	SSFL Legacy Dat	Enseco	268517.6059	1786851.878	no	Constituent is not a COPC/CPEC. Constituent was never detected in Group 6 groundwater wells
SRE (Area IV AOC)	RD-18	VOC-1813	8240	Bromomethane	10	µg/L	U	10	3/17/1993	Field Duplicate	SSFL Legacy Dat	Enseco	268517.6059	1786851.878	no	Constituent is not a COPC/CPEC. Constituent was never detected in Group 6 groundwater wells
SRE (Area IV AOC)	RD-18	VOC-1813	8240	Carbon disulfide	5	µg/L	U	5	3/17/1993	Field Duplicate	SSFL Legacy Dat	Enseco	268517.6059	1786851.878	no	Analysis is not within 3 years of the most recent result
SRE (Area IV AOC)	RD-18	VOC-1813	8240	Carbon tetrachloride	5	µg/L	U	5	3/17/1993	Field Duplicate	SSFL Legacy Dat	Enseco	268517.6059	1786851.878	no	Constituent is not a COPC/CPEC. Constituent was never detected in Group 6 groundwater wells
SRE (Area IV AOC)	RD-18	VOC-1813	8240	Chlorobenzene	5	µg/L	U	5	3/17/1993	Field Duplicate	SSFL Legacy Dat	Enseco	268517.6059	1786851.878	no	Constituent is not a COPC/CPEC. Constituent was never detected in Group 6 groundwater wells
SRE (Area IV AOC)	RD-18	VOC-1813	8240	Chloroethane	10	µg/L	U	10	3/17/1993	Field Duplicate	SSFL Legacy Dat	Enseco	268517.6059	1786851.878	no	Constituent is not a COPC/CPEC. Constituent was never detected in Group 6 groundwater wells
SRE (Area IV AOC)	RD-18	VOC-1813	8240	Chloroform	5	µg/L	U	5	3/17/1993	Field Duplicate	SSFL Legacy Dat	Enseco	268517.6059	1786851.878	no	Constituent is not a COPC/CPEC. Constituent was never detected in Group 6 groundwater wells
SRE (Area IV AOC)	RD-18	VOC-1813	8240	Chloromethane	10	µg/L	U	10	3/17/1993	Field Duplicate	SSFL Legacy Dat	Enseco	268517.6059	1786851.878	no	Analysis is not within 3 years of the most recent result
SRE (Area IV AOC)	RD-18	VOC-1813	8240	cis-1,2-Dichloroethene	5	µg/L	U	5	3/17/1993	Field Duplicate	SSFL Legacy Dat	Enseco	268517.6059	1786851.878	no	Analysis is not within 3 years of the most recent result
SRE (Area IV AOC)	RD-18	VOC-1813	8240	cis-1,3-Dichloropropene	5	µg/L	U	5	3/17/1993	Field Duplicate	SSFL Legacy Dat	Enseco	268517.6059	1786851.878	no	Constituent is not a COPC/CPEC. Constituent was never detected in Group 6 groundwater wells
SRE (Area IV AOC)	RD-18	VOC-1813	8240	Dibromochloromethane	5	µg/L	U	5	3/17/1993	Field Duplicate	SSFL Legacy Dat	Enseco	268517.6059	1786851.878	no	Constituent is not a COPC/CPEC. Constituent was never detected in Group 6 groundwater wells
SRE (Area IV AOC)	RD-18	VOC-1813	8240	Dibromomethane	5	µg/L	U	5	3/17/1993	Field Duplicate	SSFL Legacy Dat	Enseco	268517.6059	1786851.878	no	Constituent is not a COPC/CPEC. Constituent was never detected in Group 6 groundwater wells
SRE (Area IV AOC)	RD-18	VOC-1813	8240	Ethyl cyanide	5	µg/L	U	5	3/17/1993	Field Duplicate	SSFL Legacy Dat	Enseco	268517.6059	1786851.878	no	Constituent is not a COPC/CPEC. Constituent was never detected in Group 6 groundwater wells
SRE (Area IV AOC)	RD-18	VOC-1813	8240	Ethyl methacrylate	20	µg/L	U	20	3/17/1993	Field Duplicate	SSFL Legacy Dat	Enseco	268517.6059	1786851.878	no	Constituent is not a COPC/CPEC. Constituent was never detected in Group 6 groundwater wells

SWMU/AOC	Well Identification	Sample Identification	Analytical Method	Analyte	Concentration	Units	Project Qualifier	Detection Limit	Collection Date	Sample Type	SDG Number	Analytical Laboratory	Northings	Eastings	Included in Risk Assessment	Rationale for Risk Exclusion
SRE (Area IV AOC)	RD-18	VOC-1813	8240	Ethylbenzene	5	µg/L	U	5	3/17/1993	Field Duplicate	SSFL Legacy Dat	Enseco	268517.6059	1786851.878	no	Analysis is not within 3 years of the most recent result
SRE (Area IV AOC)	RD-18	VOC-1813	8240	Iodomethane	5	µg/L	U	5	3/17/1993	Field Duplicate	SSFL Legacy Dat	Enseco	268517.6059	1786851.878	no	Constituent is not a COPC/CPEC. Constituent was never detected in Group 6 groundwater wells
SRE (Area IV AOC)	RD-18	VOC-1813	8240	Isobutanol	200	µg/L	U	200	3/17/1993	Field Duplicate	SSFL Legacy Dat	Enseco	268517.6059	1786851.878	no	Constituent is not a COPC/CPEC. Constituent was never detected in Group 6 groundwater wells
SRE (Area IV AOC)	RD-18	VOC-1813	8240	Methacrylonitrile	5	µg/L	U	5	3/17/1993	Field Duplicate	SSFL Legacy Dat	Enseco	268517.6059	1786851.878	no	Constituent is not a COPC/CPEC. Constituent was never detected in Group 6 groundwater wells
SRE (Area IV AOC)	RD-18	VOC-1813	8240	Methyl methacrylate	20	µg/L	U	20	3/17/1993	Field Duplicate	SSFL Legacy Dat	Enseco	268517.6059	1786851.878	no	Constituent is not a COPC/CPEC. Constituent was never detected in Group 6 groundwater wells
SRE (Area IV AOC)	RD-18	VOC-1813	8240	Methylene chloride	5	µg/L	U	5	3/17/1993	Field Duplicate	SSFL Legacy Dat	Enseco	268517.6059	1786851.878	no	Analysis is not within 3 years of the most recent result
SRE (Area IV AOC)	RD-18	VOC-1813	8240	Styrene	5	µg/L	U	5	3/17/1993	Field Duplicate	SSFL Legacy Dat	Enseco	268517.6059	1786851.878	no	Constituent is not a COPC/CPEC. Constituent was never detected in Group 6 groundwater wells
SRE (Area IV AOC)	RD-18	VOC-1813	8240	Tetrachloroethene	5	µg/L	U	5	3/17/1993	Field Duplicate	SSFL Legacy Dat	Enseco	268517.6059	1786851.878	no	Analysis is not within 3 years of the most recent result
SRE (Area IV AOC)	RD-18	VOC-1813	8240	Toluene	5	µg/L	U	5	3/17/1993	Field Duplicate	SSFL Legacy Dat	Enseco	268517.6059	1786851.878	no	Analysis is not within 3 years of the most recent result
SRE (Area IV AOC)	RD-18	VOC-1813	8240	trans-1,3-Dichloropropene	5	µg/L	U	5	3/17/1993	Field Duplicate	SSFL Legacy Dat	Enseco	268517.6059	1786851.878	no	Constituent is not a COPC/CPEC. Constituent was never detected in Group 6 groundwater wells
SRE (Area IV AOC)	RD-18	VOC-1813	8240	trans-1,4-Dichloro-2-butene	5	µg/L	U	5	3/17/1993	Field Duplicate	SSFL Legacy Dat	Enseco	268517.6059	1786851.878	no	Constituent is not a COPC/CPEC. Constituent was never detected in Group 6 groundwater wells
SRE (Area IV AOC)	RD-18	VOC-1813	8240	Trichloroethene	5	µg/L	U	5	3/17/1993	Field Duplicate	SSFL Legacy Dat	Enseco	268517.6059	1786851.878	no	Analysis is not within 3 years of the most recent result
SRE (Area IV AOC)	RD-18	VOC-1813	8240	Trichlorofluoromethane	5	µg/L	U	5	3/17/1993	Field Duplicate	SSFL Legacy Dat	Enseco	268517.6059	1786851.878	no	Constituent is not a COPC/CPEC. Constituent was never detected in Group 6 groundwater wells
SRE (Area IV AOC)	RD-18	VOC-1813	8240	Vinyl acetate	10	µg/L	U	10	3/17/1993	Field Duplicate	SSFL Legacy Dat	Enseco	268517.6059	1786851.878	no	Constituent is not a COPC/CPEC. Constituent was never detected in Group 6 groundwater wells
SRE (Area IV AOC)	RD-18	VOC-1813	8240	Vinyl chloride	10	µg/L	U	10	3/17/1993	Field Duplicate	SSFL Legacy Dat	Enseco	268517.6059	1786851.878	no	Constituent is not a COPC/CPEC. Constituent was never detected in Group 6 groundwater wells
SRE (Area IV AOC)	RD-18	VOC-1813	8240	Xylenes (total)	5	µg/L	U	5	3/17/1993	Field Duplicate	SSFL Legacy Dat	Enseco	268517.6059	1786851.878	no	Duplicate result
SRE (Area IV AOC)	RD-18	VOC-1814	8240	1,1,1,2-Tetrachloroethane	5	µg/L	U	5	3/17/1993	Split Sample	SSFL Legacy Dat	Enseco	268517.6059	1786851.878	no	Constituent is not a COPC/CPEC. Constituent was never detected in Group 6 groundwater wells
SRE (Area IV AOC)	RD-18	VOC-1814	8240	1,1,1-Trichloroethane	5	µg/L	U	5	3/17/1993	Split Sample	SSFL Legacy Dat	Enseco	268517.6059	1786851.878	no	Analysis is not within 3 years of the most recent result
SRE (Area IV AOC)	RD-18	VOC-1814	8240	1,1,2,2-Tetrachloroethane	5	µg/L	U	5	3/17/1993	Split Sample	SSFL Legacy Dat	Enseco	268517.6059	1786851.878	no	Constituent is not a COPC/CPEC. Constituent was never detected in Group 6 groundwater wells
SRE (Area IV AOC)	RD-18	VOC-1814	8240	1,1,2-Trichloroethane	5	µg/L	U	5	3/17/1993	Split Sample	SSFL Legacy Dat	Enseco	268517.6059	1786851.878	no	Constituent is not a COPC/CPEC. Constituent was never detected in Group 6 groundwater wells
SRE (Area IV AOC)	RD-18	VOC-1814	8240	1,1-Dichloroethane	5	µg/L	U	5	3/17/1993	Split Sample	SSFL Legacy Dat	Enseco	268517.6059	1786851.878	no	Analysis is not within 3 years of the most recent result
SRE (Area IV AOC)	RD-18	VOC-1814	8240	1,1-Dichloroethene	5	µg/L	U	5	3/17/1993	Split Sample	SSFL Legacy Dat	Enseco	268517.6059	1786851.878	no	Analysis is not within 3 years of the most recent result
SRE (Area IV AOC)	RD-18	VOC-1814	8240	1,2,3-Trichloropropane	5	µg/L	U	5	3/17/1993	Split Sample	SSFL Legacy Dat	Enseco	268517.6059	1786851.878	no	Constituent is not a COPC/CPEC. Constituent was never detected in Group 6 groundwater wells
SRE (Area IV AOC)	RD-18	VOC-1814	8240	1,2-Dibromo-3-chloropropane	10	µg/L	U	10	3/17/1993	Split Sample	SSFL Legacy Dat	Enseco	268517.6059	1786851.878	no	Constituent is not a COPC/CPEC. Constituent was never detected in Group 6 groundwater wells
SRE (Area IV AOC)	RD-18	VOC-1814	8240	1,2-Dibromoethane	10	µg/L	U	10	3/17/1993	Split Sample	SSFL Legacy Dat	Enseco	268517.6059	1786851.878	no	Constituent is not a COPC/CPEC. Constituent was never detected in Group 6 groundwater wells
SRE (Area IV AOC)	RD-18	VOC-1814	8240	1,2-Dichloroethane	5	µg/L	U	5	3/17/1993	Split Sample	SSFL Legacy Dat	Enseco	268517.6059	1786851.878	no	Analysis is not within 3 years of the most recent result
SRE (Area IV AOC)	RD-18	VOC-1814	8240	1,2-Dichloropropane	5	µg/L	U	5	3/17/1993	Split Sample	SSFL Legacy Dat	Enseco	268517.6059	1786851.878	no	Constituent is not a COPC/CPEC. Constituent was never detected in Group 6 groundwater wells
SRE (Area IV AOC)	RD-18	VOC-1814	8240	1,4-Dioxane	500	µg/L	U	500	3/17/1993	Split Sample	SSFL Legacy Dat	Enseco	268517.6059	1786851.878	no	Constituent is not a COPC/CPEC. Constituent was never detected in Group 6 groundwater wells
SRE (Area IV AOC)	RD-18	VOC-1814	8240	2-Butanone	10	µg/L	U	10	3/17/1993	Split Sample	SSFL Legacy Dat	Enseco	268517.6059	1786851.878	no	Analysis is not within 3 years of the most recent result
SRE (Area IV AOC)	RD-18	VOC-1814	8240	2-Hexanone	10	µg/L	U	10	3/17/1993	Split Sample	SSFL Legacy Dat	Enseco	268517.6059	1786851.878	no	Analysis is not within 3 years of the most recent result
SRE (Area IV AOC)	RD-18	VOC-1814	8240	4-Methyl-2-pentanone	10	µg/L	U	10	3/17/1993	Split Sample	SSFL Legacy Dat	Enseco	268517.6059	1786851.878	no	Constituent is not a COPC/CPEC. Constituent was never detected in Group 6 groundwater wells
SRE (Area IV AOC)	RD-18	VOC-1814	8240	Acetone	10	µg/L	U	10	3/17/1993	Split Sample	SSFL Legacy Dat	Enseco	268517.6059	1786851.878	no	Analysis is not within 3 years of the most recent result
SRE (Area IV AOC)	RD-18	VOC-1814	8240	Acrolein	100	µg/L	U	100	3/17/1993	Split Sample	SSFL Legacy Dat	Enseco	268517.6059	1786851.878	no	Constituent is not a COPC/CPEC. Constituent was never detected in Group 6 groundwater wells
SRE (Area IV AOC)	RD-18	VOC-1814	8240	Acrylonitrile	100	µg/L	U	100	3/17/1993	Split Sample	SSFL Legacy Dat	Enseco	268517.6059	1786851.878	no	Constituent is not a COPC/CPEC. Constituent was never detected in Group 6 groundwater wells
SRE (Area IV AOC)	RD-18	VOC-1814	8240	Allyl chloride	10	µg/L	U	10	3/17/1993	Split Sample	SSFL Legacy Dat	Enseco	268517.6059	1786851.878	no	Constituent is not a COPC/CPEC. Constituent was never detected in Group 6 groundwater wells
SRE (Area IV AOC)	RD-18	VOC-1814	8240	Benzene	5	µg/L	U	5	3/17/1993	Split Sample	SSFL Legacy Dat	Enseco	268517.6059	1786851.878	no	Analysis is not within 3 years of the most recent result
SRE (Area IV AOC)	RD-18	VOC-1814	8240	Bromodichloromethane	5	µg/L	U	5	3/17/1993	Split Sample	SSFL Legacy Dat	Enseco	268517.6059	1786851.878	no	Constituent is not a COPC/CPEC. Constituent was never detected in Group 6 groundwater wells
SRE (Area IV AOC)	RD-18	VOC-1814	8240	Bromoform	5	µg/L	U	5	3/17/1993	Split Sample	SSFL Legacy Dat	Enseco	268517.6059	1786851.878	no	Constituent is not a COPC/CPEC. Constituent was never detected in Group 6 groundwater wells
SRE (Area IV AOC)	RD-18	VOC-1814	8240	Bromomethane	10	µg/L	U	10	3/17/1993	Split Sample	SSFL Legacy Dat	Enseco	268517.6059	1786851.878	no	Constituent is not a COPC/CPEC. Constituent was never detected in Group 6 groundwater wells
SRE (Area IV AOC)	RD-18	VOC-1814	8240	Carbon disulfide	5	µg/L	U	5	3/17/1993	Split Sample	SSFL Legacy Dat	Enseco	268517.6059	1786851.878	no	Analysis is not within 3 years of the most recent result
SRE (Area IV AOC)	RD-18	VOC-1814	8240	Carbon tetrachloride	5	µg/L	U	5	3/17/1993	Split Sample	SSFL Legacy Dat	Enseco	268517.6059	1786851.878	no	Constituent is not a COPC/CPEC. Constituent was never detected in Group 6 groundwater wells
SRE (Area IV AOC)	RD-18	VOC-1814	8240	Chlorobenzene	5	µg/L	U	5	3/17/1993	Split Sample	SSFL Legacy Dat	Enseco	268517.6059	1786851.878	no	Constituent is not a COPC/CPEC. Constituent was never detected in Group 6 groundwater wells
SRE (Area IV AOC)	RD-18	VOC-1814	8240	Chloroethane	10	µg/L	U	10	3/17/1993	Split Sample	SSFL Legacy Dat	Enseco	268517.6059	1786851.878	no	Constituent is not a COPC/CPEC. Constituent was never detected in Group 6 groundwater wells
SRE (Area IV AOC)	RD-18	VOC-1814	8240	Chloroform	5	µg/L	U	5	3/17/1993	Split Sample	SSFL Legacy Dat	Enseco	268517.6059	1786851.878	no	Constituent is not a COPC/CPEC. Constituent was never detected in Group 6 groundwater wells
SRE (Area IV AOC)	RD-18	VOC-1814	8240	Chloromethane	10	µg/L	U	10	3/17/1993	Split Sample	SSFL Legacy Dat	Enseco	268517.6059	1786851.878	no	Analysis is not within 3 years of the most recent result
SRE (Area IV AOC)	RD-18	VOC-1814	8240	cis-1,2-Dichloroethene	5	µg/L	U	5	3/17/1993	Split Sample	SSFL Legacy Dat	Enseco	268517.6059	1786851.878	no	Analysis is not within 3 years of the most recent result
SRE (Area IV AOC)	RD-18	VOC-1814	8240	cis-1,3-Dichloropropene	5	µg/L	U	5	3/17/1993	Split Sample	SSFL Legacy Dat	Enseco	268517.6059	1786851.878	no	Constituent is not a COPC/CPEC. Constituent was never detected in Group 6 groundwater wells
SRE (Area IV AOC)	RD-18	VOC-1814	8240	Dibromochloromethane	5	µg/L	U	5	3/17/1993	Split Sample	SSFL Legacy Dat	Enseco	268517.6059	1786851.878	no	Constituent is not a COPC/CPEC. Constituent was never detected in Group 6 groundwater wells
SRE (Area IV AOC)	RD-18	VOC-1814	8240	Dibromomethane	5	µg/L	U	5	3/17/1993	Split Sample	SSFL Legacy Dat	Enseco	268517.6059	1786851.878	no	Constituent is not a COPC/CPEC. Constituent was never detected in Group 6 groundwater wells
SRE (Area IV AOC)	RD-18	VOC-1814	8240	Ethyl cyanide	5	µg/L	U	5	3/17/1993	Split Sample	SSFL Legacy Dat	Enseco	268517.6059	1786851.878	no	Constituent is not a COPC/CPEC. Constituent was never detected in Group 6 groundwater wells
SRE (Area IV AOC)	RD-18	VOC-1814	8240	Ethyl methacrylate	20	µg/L	U	20	3/17/1993	Split Sample	SSFL Legacy Dat	Enseco	268517.6059	1786851.878	no	Constituent is not a COPC/CPEC. Constituent was never detected in Group 6 groundwater wells
SRE (Area IV AOC)	RD-18	VOC-1814	8240	Ethylbenzene	5	µg/L	U	5	3/17/1993	Split Sample	SSFL Legacy Dat	Enseco	268517.6059	1786851.878	no	Analysis is not within 3 years of the most recent result
SRE (Area IV AOC)	RD-18	VOC-1814	8240	Iodomethane	5	µg/L	U	5	3/17/1993	Split Sample	SSFL Legacy Dat	Enseco	268517.6059	1786851.878	no	Constituent is not a COPC/CPEC. Constituent was never detected in Group 6 groundwater wells
SRE (Area IV AOC)	RD-18	VOC-1814	8240	Isobutanol	200	µg/L	U	200	3/17/1993	Split Sample	SSFL Legacy Dat	Enseco	268517.6059	1786851.878	no	Constituent is not a COPC/CPEC. Constituent was never detected in Group 6 groundwater wells
SRE (Area IV AOC)	RD-18	VOC-1814	8240	Methacrylonitrile	5	µg/L	U	5	3/17/1993	Split Sample	SSFL Legacy Dat	Enseco	268517.6059	1786851.878	no	Constituent is not a COPC/CPEC. Constituent was never detected in Group 6 groundwater wells
SRE (Area IV AOC)	RD-18	VOC-1814	8240	Methyl methacrylate	20	µg/L	U	20	3/17/1993	Split Sample	SSFL Legacy Dat	Enseco	268517.6059	1786851.878	no	Constituent is not a COPC/CPEC. Constituent was never detected in Group 6 groundwater wells
SRE (Area IV AOC)	RD-18	VOC-1814	8240	Methylene chloride	5	µg/L	U	5	3/17/1993	Split Sample	SSFL Legacy Dat	Enseco	268517.6059	1786851.878	no	Analysis is not within 3 years of the most recent result
SRE (Area IV AOC)	RD-18	VOC-1814	8240	Styrene	5	µg/L	U	5	3/17/1993	Split Sample	SSFL Legacy Dat	Enseco	268517.6059	1786851.878	no	Constituent is not a COPC/CPEC. Constituent was never detected in Group 6 groundwater wells
SRE (Area IV AOC)	RD-18	VOC-1814	8240	Tetrachloroethene	5	µg/L	U	5	3/17/1993	Split Sample	SSFL Legacy Dat	Enseco	268517.6059	1786851.878	no	Analysis is not within 3 years of the most recent result
SRE (Area IV AOC)	RD-18	VOC-1814	8240	Toluene	5	µg/L	U	5	3/17/1993	Split Sample	SSFL Legacy Dat	Enseco	268517.6059	1786851.878	no	Analysis is not within 3 years of the most recent result
SRE (Area IV AOC)	RD-18	VOC-1814	8240	trans-1,3-Dichloropropene	5	µg/L	U	5	3/17/1993	Split Sample	SSFL Legacy Dat	Enseco	268517.6059	1786851.878	no	Constituent is not a COPC/CPEC. Constituent was never detected in Group 6 groundwater wells
SRE (Area IV AOC)	RD-18	VOC-1814	8240	trans-1,4-Dichloro-2-butene	5	µg/L	U	5	3/17/1993	Split Sample	SSFL Legacy Dat	Enseco	268517.6059	1786851.878	no	Constituent is not a COPC/CPEC. Constituent was never detected in Group 6 groundwater wells
SRE (Area IV AOC)	RD-18	VOC-1814	8240	Trichloroethene	5	µg/L	U	5	3/17/1993	Split Sample	SSFL Legacy Dat	Enseco	268517.6059	1786851.878	no	Analysis is not within 3 years of the most recent result
SRE (Area IV AOC)	RD-18	VOC-1814	8240	Trichlorofluoromethane	5	µg/L	U	5	3/17/1993	Split Sample	SSFL Legacy Dat	Enseco	268517.6059	1786851.878	no	Constituent is not a COPC/CPEC. Constituent was never detected in Group 6 groundwater wells
SRE (Area IV AOC)	RD-18	VOC-1814	8240	Vinyl acetate	10	µg/L	U	10	3/17/1993	Split Sample	SSFL Legacy Dat	Enseco	268517.6059	1786851.878	no	Constituent is not a COPC/CPEC. Constituent was never detected in Group 6 groundwater wells
SRE (Area IV AOC)	RD-18	VOC-1814	8240	Vinyl chloride	10	µg/L	U	10	3/17/1993	Split Sample	SSFL Legacy Dat	Enseco	268517.6059	1786851.878	no	Constituent is not a COPC/CPEC. Constituent was never detected in Group 6 groundwater wells
SRE (Area IV AOC)	RD-18	VOC-1814	8240	Xylenes (total)	5	µg/L	U	5	3/17/1993	Split Sample	SSFL Legacy Dat	Enseco	268517.6059	1786851.878	no	Duplicate result
SRE (Area IV AOC)	RD-18	VOC-1815	8240	1,1,1-Trichloroethane	1	µg/L	U	1	6/8/1993	Split Sample	SSFL Legacy Dat	SSFL	268517.6059	1786851.878	no	Analysis is not within 3 years of the most recent result
SRE (Area IV AOC)	RD-18	VOC-1815	8240	1,1,2,2-Tetrachloroethane	1	µg/L	U	1	6/8/1993	Split Sample	SSFL Legacy Dat	SSFL	268517.6059	1786851.878	no	Constituent is not a COPC/CPEC. Constituent was never detected in Group 6 groundwater wells
SRE (Area IV AOC)	RD-18	VOC-1815	8240	1,1,2-Trichloroethane	1	µg/L	U	1	6/8/1993	Split Sample	SSFL Legacy Dat	SSFL	268517.6059	1786851.878	no	Constituent is not a COPC/CPEC. Constituent was never detected in Group 6 groundwater wells
SRE (Area IV AOC)	RD-18	VOC-1815	8240	1,1-Dichloroethane	1	µg/L	U	1	6/8/1993	Split Sample	SSFL Legacy Dat	SSFL	268517.6059	1786851.878	no	Analysis is not within 3 years of the most recent result
SRE (Area IV AOC)	RD-18	VOC-1815	8240	1,1-Dichloroethene	1	µg/L	U	1	6/8/1993	Split Sample	SSFL Legacy Dat	SSFL	268517.6059	1786851.878	no	Analysis is not within 3 years of the most recent result
SRE (Area IV AOC)	RD-18	VOC-1815	8240	1,2-Dichloroethane	1	µg/L	U	1	6/8/1993	Split Sample	SSFL Legacy Dat	SSFL	268517.6059	1786851.878	no	Analysis is not within 3 years of the most recent result
SRE (Area IV AOC)	RD-18	VOC-1815	8240	1,2-Dichloropropane	1	µg/L	U	1	6/8/1993	Split Sample	SSFL Legacy Dat	SSFL	268517.6059	1786851.878	no	Constituent is not a COPC/CPEC. Constituent was never detected in Group 6 groundwater wells
SRE (Area IV AOC)	RD-18	VOC-1815	8240	1,3-Dichlorobenzene	1	µg/L	U	1	6/8/1993	Split Sample	SSFL Legacy Dat	SSFL	268517.6059	1786851.878	no	Constituent is not a COPC/CPEC. Constituent was never detected in Group 6 groundwater wells
SRE (Area IV AOC)	RD-18	VOC-1815	8240	1,4-Dichlorobenzene	1	µg/L	U	1	6/8/1993	Split Sample	SSFL Legacy Dat	SSFL	268517.6059	1786851.878	no	Constituent is not a COPC/CPEC. Constituent was never detected in Group 6 groundwater wells

SWMU/AOC	Well Identification	Sample Identification	Analytical Method	Analyte	Concentration	Units	Project Qualifier	Detection Limit	Collection Date	Sample Type	SDG Number	Analytical Laboratory	Northings	Eastings	Included in Risk Assessment	Rationale for Risk Exclusion
SRE (Area IV AOC)	RD-18	VOC-1815	8240	2-Butanone	5	µg/L	U	5	6/8/1993	Split Sample	SSFL Legacy Dat	SSFL	268517.6059	1786851.878	no	Analysis is not within 3 years of the most recent result
SRE (Area IV AOC)	RD-18	VOC-1815	8240	2-Hexanone	5	µg/L	U	5	6/8/1993	Split Sample	SSFL Legacy Dat	SSFL	268517.6059	1786851.878	no	Analysis is not within 3 years of the most recent result
SRE (Area IV AOC)	RD-18	VOC-1815	8240	4-Methyl-2-pentanone	5	µg/L	U	5	6/8/1993	Split Sample	SSFL Legacy Dat	SSFL	268517.6059	1786851.878	no	Constituent is not a COPC/CPEC. Constituent was never detected in Group 6 groundwater wells
SRE (Area IV AOC)	RD-18	VOC-1815	8240	Acetone	20	µg/L	U	20	6/8/1993	Split Sample	SSFL Legacy Dat	SSFL	268517.6059	1786851.878	no	Analysis is not within 3 years of the most recent result
SRE (Area IV AOC)	RD-18	VOC-1815	8240	Benzene	1	µg/L	U	1	6/8/1993	Split Sample	SSFL Legacy Dat	SSFL	268517.6059	1786851.878	no	Analysis is not within 3 years of the most recent result
SRE (Area IV AOC)	RD-18	VOC-1815	8240	Bromodichloromethane	1	µg/L	U	1	6/8/1993	Split Sample	SSFL Legacy Dat	SSFL	268517.6059	1786851.878	no	Constituent is not a COPC/CPEC. Constituent was never detected in Group 6 groundwater wells
SRE (Area IV AOC)	RD-18	VOC-1815	8240	Bromoform	1	µg/L	U	1	6/8/1993	Split Sample	SSFL Legacy Dat	SSFL	268517.6059	1786851.878	no	Constituent is not a COPC/CPEC. Constituent was never detected in Group 6 groundwater wells
SRE (Area IV AOC)	RD-18	VOC-1815	8240	Bromomethane	2	µg/L	U	2	6/8/1993	Split Sample	SSFL Legacy Dat	SSFL	268517.6059	1786851.878	no	Constituent is not a COPC/CPEC. Constituent was never detected in Group 6 groundwater wells
SRE (Area IV AOC)	RD-18	VOC-1815	8240	Carbon disulfide	2	µg/L	U	2	6/8/1993	Split Sample	SSFL Legacy Dat	SSFL	268517.6059	1786851.878	no	Analysis is not within 3 years of the most recent result
SRE (Area IV AOC)	RD-18	VOC-1815	8240	Carbon tetrachloride	1	µg/L	U	1	6/8/1993	Split Sample	SSFL Legacy Dat	SSFL	268517.6059	1786851.878	no	Constituent is not a COPC/CPEC. Constituent was never detected in Group 6 groundwater wells
SRE (Area IV AOC)	RD-18	VOC-1815	8240	Chlorobenzene	1	µg/L	U	1	6/8/1993	Split Sample	SSFL Legacy Dat	SSFL	268517.6059	1786851.878	no	Constituent is not a COPC/CPEC. Constituent was never detected in Group 6 groundwater wells
SRE (Area IV AOC)	RD-18	VOC-1815	8240	Chloroethane	2	µg/L	U	2	6/8/1993	Split Sample	SSFL Legacy Dat	SSFL	268517.6059	1786851.878	no	Constituent is not a COPC/CPEC. Constituent was never detected in Group 6 groundwater wells
SRE (Area IV AOC)	RD-18	VOC-1815	8240	Chloroform	1	µg/L	U	1	6/8/1993	Split Sample	SSFL Legacy Dat	SSFL	268517.6059	1786851.878	no	Constituent is not a COPC/CPEC. Constituent was never detected in Group 6 groundwater wells
SRE (Area IV AOC)	RD-18	VOC-1815	8240	Chloromethane	2	µg/L	U	2	6/8/1993	Split Sample	SSFL Legacy Dat	SSFL	268517.6059	1786851.878	no	Analysis is not within 3 years of the most recent result
SRE (Area IV AOC)	RD-18	VOC-1815	8240	cis-1,2-Dichloroethene	1	µg/L	U	1	6/8/1993	Split Sample	SSFL Legacy Dat	SSFL	268517.6059	1786851.878	no	Analysis is not within 3 years of the most recent result
SRE (Area IV AOC)	RD-18	VOC-1815	8240	cis-1,3-Dichloropropene	1	µg/L	U	1	6/8/1993	Split Sample	SSFL Legacy Dat	SSFL	268517.6059	1786851.878	no	Constituent is not a COPC/CPEC. Constituent was never detected in Group 6 groundwater wells
SRE (Area IV AOC)	RD-18	VOC-1815	8240	Dibromochloromethane	1	µg/L	U	1	6/8/1993	Split Sample	SSFL Legacy Dat	SSFL	268517.6059	1786851.878	no	Constituent is not a COPC/CPEC. Constituent was never detected in Group 6 groundwater wells
SRE (Area IV AOC)	RD-18	VOC-1815	8240	Dichlorodifluoromethane	5	µg/L	U	5	6/8/1993	Split Sample	SSFL Legacy Dat	SSFL	268517.6059	1786851.878	no	Constituent is not a COPC/CPEC. Constituent was never detected in Group 6 groundwater wells
SRE (Area IV AOC)	RD-18	VOC-1815	8240	Ethylbenzene	1	µg/L	U	1	6/8/1993	Split Sample	SSFL Legacy Dat	SSFL	268517.6059	1786851.878	no	Analysis is not within 3 years of the most recent result
SRE (Area IV AOC)	RD-18	VOC-1815	8240	Methylene chloride	2	µg/L	U	2	6/8/1993	Split Sample	SSFL Legacy Dat	SSFL	268517.6059	1786851.878	no	Analysis is not within 3 years of the most recent result
SRE (Area IV AOC)	RD-18	VOC-1815	8240	Styrene	2	µg/L	U	2	6/8/1993	Split Sample	SSFL Legacy Dat	SSFL	268517.6059	1786851.878	no	Constituent is not a COPC/CPEC. Constituent was never detected in Group 6 groundwater wells
SRE (Area IV AOC)	RD-18	VOC-1815	8240	Tetrachloroethene	1	µg/L	U	1	6/8/1993	Split Sample	SSFL Legacy Dat	SSFL	268517.6059	1786851.878	no	Analysis is not within 3 years of the most recent result
SRE (Area IV AOC)	RD-18	VOC-1815	8240	Toluene	1	µg/L	U	1	6/8/1993	Split Sample	SSFL Legacy Dat	SSFL	268517.6059	1786851.878	no	Analysis is not within 3 years of the most recent result
SRE (Area IV AOC)	RD-18	VOC-1815	8240	trans-1,2-Dichloroethene	1	µg/L	U	1	6/8/1993	Split Sample	SSFL Legacy Dat	SSFL	268517.6059	1786851.878	no	Analysis is not within 3 years of the most recent result
SRE (Area IV AOC)	RD-18	VOC-1815	8240	trans-1,3-Dichloropropene	1	µg/L	U	1	6/8/1993	Split Sample	SSFL Legacy Dat	SSFL	268517.6059	1786851.878	no	Constituent is not a COPC/CPEC. Constituent was never detected in Group 6 groundwater wells
SRE (Area IV AOC)	RD-18	VOC-1815	8240	Trichloroethene	1	µg/L	U	1	6/8/1993	Split Sample	SSFL Legacy Dat	SSFL	268517.6059	1786851.878	no	Analysis is not within 3 years of the most recent result
SRE (Area IV AOC)	RD-18	VOC-1815	8240	Trichlorofluoromethane	1	µg/L	U	1	6/8/1993	Split Sample	SSFL Legacy Dat	SSFL	268517.6059	1786851.878	no	Constituent is not a COPC/CPEC. Constituent was never detected in Group 6 groundwater wells
SRE (Area IV AOC)	RD-18	VOC-1815	8240	Vinyl chloride	2	µg/L	U	2	6/8/1993	Split Sample	SSFL Legacy Dat	SSFL	268517.6059	1786851.878	no	Constituent is not a COPC/CPEC. Constituent was never detected in Group 6 groundwater wells
SRE (Area IV AOC)	RD-18	VOC-1815	8240	Xylenes (total)	2	µg/L	U	2	6/8/1993	Split Sample	SSFL Legacy Dat	SSFL	268517.6059	1786851.878	no	Duplicate result
SRE (Area IV AOC)	RD-18	VOC-1816	8240	1,1,1-Trichloroethane	1	µg/L	U	1	6/8/1993	Primary Sample	SSFL Legacy Dat	BCA-Glen	268517.6059	1786851.878	no	Analysis is not within 3 years of the most recent result
SRE (Area IV AOC)	RD-18	VOC-1816	8240	1,1,2,2-Tetrachloroethane	1	µg/L	U	1	6/8/1993	Primary Sample	SSFL Legacy Dat	BCA-Glen	268517.6059	1786851.878	no	Constituent is not a COPC/CPEC. Constituent was never detected in Group 6 groundwater wells
SRE (Area IV AOC)	RD-18	VOC-1816	8240	1,1,2-Trichloroethane	1	µg/L	U	1	6/8/1993	Primary Sample	SSFL Legacy Dat	BCA-Glen	268517.6059	1786851.878	no	Constituent is not a COPC/CPEC. Constituent was never detected in Group 6 groundwater wells
SRE (Area IV AOC)	RD-18	VOC-1816	8240	1,1-Dichloroethane	1	µg/L	U	1	6/8/1993	Primary Sample	SSFL Legacy Dat	BCA-Glen	268517.6059	1786851.878	no	Analysis is not within 3 years of the most recent result
SRE (Area IV AOC)	RD-18	VOC-1816	8240	1,1-Dichloroethene	1	µg/L	U	1	6/8/1993	Primary Sample	SSFL Legacy Dat	BCA-Glen	268517.6059	1786851.878	no	Analysis is not within 3 years of the most recent result
SRE (Area IV AOC)	RD-18	VOC-1816	8240	1,2-Dichlorobenzene	1	µg/L	U	1	6/8/1993	Primary Sample	SSFL Legacy Dat	BCA-Glen	268517.6059	1786851.878	no	Constituent is not a COPC/CPEC. Constituent was never detected in Group 6 groundwater wells
SRE (Area IV AOC)	RD-18	VOC-1816	8240	1,2-Dichloroethane	1	µg/L	U	1	6/8/1993	Primary Sample	SSFL Legacy Dat	BCA-Glen	268517.6059	1786851.878	no	Analysis is not within 3 years of the most recent result
SRE (Area IV AOC)	RD-18	VOC-1816	8240	1,2-Dichloropropane	1	µg/L	U	1	6/8/1993	Primary Sample	SSFL Legacy Dat	BCA-Glen	268517.6059	1786851.878	no	Constituent is not a COPC/CPEC. Constituent was never detected in Group 6 groundwater wells
SRE (Area IV AOC)	RD-18	VOC-1816	8240	1,3-Dichlorobenzene	1	µg/L	U	1	6/8/1993	Primary Sample	SSFL Legacy Dat	BCA-Glen	268517.6059	1786851.878	no	Constituent is not a COPC/CPEC. Constituent was never detected in Group 6 groundwater wells
SRE (Area IV AOC)	RD-18	VOC-1816	8240	1,4-Dichlorobenzene	1	µg/L	U	1	6/8/1993	Primary Sample	SSFL Legacy Dat	BCA-Glen	268517.6059	1786851.878	no	Constituent is not a COPC/CPEC. Constituent was never detected in Group 6 groundwater wells
SRE (Area IV AOC)	RD-18	VOC-1816	8240	2-Butanone	5	µg/L	U	5	6/8/1993	Primary Sample	SSFL Legacy Dat	BCA-Glen	268517.6059	1786851.878	no	Analysis is not within 3 years of the most recent result
SRE (Area IV AOC)	RD-18	VOC-1816	8240	2-Chloroethyl vinyl ether	1	µg/L	U	1	6/8/1993	Primary Sample	SSFL Legacy Dat	BCA-Glen	268517.6059	1786851.878	no	Constituent is not a COPC/CPEC. Constituent was never detected in Group 6 groundwater wells
SRE (Area IV AOC)	RD-18	VOC-1816	8240	2-Hexanone	5	µg/L	U	5	6/8/1993	Primary Sample	SSFL Legacy Dat	BCA-Glen	268517.6059	1786851.878	no	Analysis is not within 3 years of the most recent result
SRE (Area IV AOC)	RD-18	VOC-1816	8240	4-Methyl-2-pentanone	5	µg/L	U	5	6/8/1993	Primary Sample	SSFL Legacy Dat	BCA-Glen	268517.6059	1786851.878	no	Constituent is not a COPC/CPEC. Constituent was never detected in Group 6 groundwater wells
SRE (Area IV AOC)	RD-18	VOC-1816	8240	Acetone	20	µg/L	U	20	6/8/1993	Primary Sample	SSFL Legacy Dat	BCA-Glen	268517.6059	1786851.878	no	Analysis is not within 3 years of the most recent result
SRE (Area IV AOC)	RD-18	VOC-1816	8240	Acrolein	50	µg/L	U	50	6/8/1993	Primary Sample	SSFL Legacy Dat	BCA-Glen	268517.6059	1786851.878	no	Constituent is not a COPC/CPEC. Constituent was never detected in Group 6 groundwater wells
SRE (Area IV AOC)	RD-18	VOC-1816	8240	Acrylonitrile	50	µg/L	U	50	6/8/1993	Primary Sample	SSFL Legacy Dat	BCA-Glen	268517.6059	1786851.878	no	Constituent is not a COPC/CPEC. Constituent was never detected in Group 6 groundwater wells
SRE (Area IV AOC)	RD-18	VOC-1816	8240	Benzene	1	µg/L	U	1	6/8/1993	Primary Sample	SSFL Legacy Dat	BCA-Glen	268517.6059	1786851.878	no	Analysis is not within 3 years of the most recent result
SRE (Area IV AOC)	RD-18	VOC-1816	8240	Bromodichloromethane	1	µg/L	U	1	6/8/1993	Primary Sample	SSFL Legacy Dat	BCA-Glen	268517.6059	1786851.878	no	Constituent is not a COPC/CPEC. Constituent was never detected in Group 6 groundwater wells
SRE (Area IV AOC)	RD-18	VOC-1816	8240	Bromoform	1	µg/L	U	1	6/8/1993	Primary Sample	SSFL Legacy Dat	BCA-Glen	268517.6059	1786851.878	no	Constituent is not a COPC/CPEC. Constituent was never detected in Group 6 groundwater wells
SRE (Area IV AOC)	RD-18	VOC-1816	8240	Bromomethane	1	µg/L	U	1	6/8/1993	Primary Sample	SSFL Legacy Dat	BCA-Glen	268517.6059	1786851.878	no	Constituent is not a COPC/CPEC. Constituent was never detected in Group 6 groundwater wells
SRE (Area IV AOC)	RD-18	VOC-1816	8240	Carbon disulfide	2	µg/L	U	2	6/8/1993	Primary Sample	SSFL Legacy Dat	BCA-Glen	268517.6059	1786851.878	no	Analysis is not within 3 years of the most recent result
SRE (Area IV AOC)	RD-18	VOC-1816	8240	Carbon tetrachloride	1	µg/L	U	1	6/8/1993	Primary Sample	SSFL Legacy Dat	BCA-Glen	268517.6059	1786851.878	no	Constituent is not a COPC/CPEC. Constituent was never detected in Group 6 groundwater wells
SRE (Area IV AOC)	RD-18	VOC-1816	8240	Chlorobenzene	1	µg/L	U	1	6/8/1993	Primary Sample	SSFL Legacy Dat	BCA-Glen	268517.6059	1786851.878	no	Constituent is not a COPC/CPEC. Constituent was never detected in Group 6 groundwater wells
SRE (Area IV AOC)	RD-18	VOC-1816	8240	Chloroethane	1	µg/L	U	1	6/8/1993	Primary Sample	SSFL Legacy Dat	BCA-Glen	268517.6059	1786851.878	no	Constituent is not a COPC/CPEC. Constituent was never detected in Group 6 groundwater wells
SRE (Area IV AOC)	RD-18	VOC-1816	8240	Chloroform	1	µg/L	U	1	6/8/1993	Primary Sample	SSFL Legacy Dat	BCA-Glen	268517.6059	1786851.878	no	Constituent is not a COPC/CPEC. Constituent was never detected in Group 6 groundwater wells
SRE (Area IV AOC)	RD-18	VOC-1816	8240	Chloromethane	1	µg/L	U	1	6/8/1993	Primary Sample	SSFL Legacy Dat	BCA-Glen	268517.6059	1786851.878	no	Analysis is not within 3 years of the most recent result
SRE (Area IV AOC)	RD-18	VOC-1816	8240	cis-1,2-Dichloroethene	1	µg/L	U	1	6/8/1993	Primary Sample	SSFL Legacy Dat	BCA-Glen	268517.6059	1786851.878	no	Analysis is not within 3 years of the most recent result
SRE (Area IV AOC)	RD-18	VOC-1816	8240	cis-1,3-Dichloropropene	1	µg/L	U	1	6/8/1993	Primary Sample	SSFL Legacy Dat	BCA-Glen	268517.6059	1786851.878	no	Constituent is not a COPC/CPEC. Constituent was never detected in Group 6 groundwater wells
SRE (Area IV AOC)	RD-18	VOC-1816	8240	Dibromochloromethane	1	µg/L	U	1	6/8/1993	Primary Sample	SSFL Legacy Dat	BCA-Glen	268517.6059	1786851.878	no	Constituent is not a COPC/CPEC. Constituent was never detected in Group 6 groundwater wells
SRE (Area IV AOC)	RD-18	VOC-1816	8240	Ethylbenzene	1	µg/L	U	1	6/8/1993	Primary Sample	SSFL Legacy Dat	BCA-Glen	268517.6059	1786851.878	no	Analysis is not within 3 years of the most recent result
SRE (Area IV AOC)	RD-18	VOC-1816	8240	Methylene chloride	1	µg/L	U	1	6/8/1993	Primary Sample	SSFL Legacy Dat	BCA-Glen	268517.6059	1786851.878	no	Analysis is not within 3 years of the most recent result
SRE (Area IV AOC)	RD-18	VOC-1816	8240	Styrene	1	µg/L	U	1	6/8/1993	Primary Sample	SSFL Legacy Dat	BCA-Glen	268517.6059	1786851.878	no	Constituent is not a COPC/CPEC. Constituent was never detected in Group 6 groundwater wells
SRE (Area IV AOC)	RD-18	VOC-1816	8240	Tetrachloroethene	1	µg/L	U	1	6/8/1993	Primary Sample	SSFL Legacy Dat	BCA-Glen	268517.6059	1786851.878	no	Analysis is not within 3 years of the most recent result
SRE (Area IV AOC)	RD-18	VOC-1816	8240	Toluene	1	µg/L	U	1	6/8/1993	Primary Sample	SSFL Legacy Dat	BCA-Glen	268517.6059	1786851.878	no	Analysis is not within 3 years of the most recent result
SRE (Area IV AOC)	RD-18	VOC-1816	8240	trans-1,2-Dichloroethene	1	µg/L	U	1	6/8/1993	Primary Sample	SSFL Legacy Dat	BCA-Glen	268517.6059	1786851.878	no	Analysis is not within 3 years of the most recent result
SRE (Area IV AOC)	RD-18	VOC-1816	8240	trans-1,3-Dichloropropene	1	µg/L	U	1	6/8/1993	Primary Sample	SSFL Legacy Dat	BCA-Glen	268517.6059	1786851.878	no	Constituent is not a COPC/CPEC. Constituent was never detected in Group 6 groundwater wells
SRE (Area IV AOC)	RD-18	VOC-1816	8240	Trichloroethene	1	µg/L	U	1	6/8/1993	Primary Sample	SSFL Legacy Dat	BCA-Glen	268517.6059	1786851.878	no	Analysis is not within 3 years of the most recent result
SRE (Area IV AOC)	RD-18	VOC-1816	8240	Trichlorofluoromethane	1	µg/L	U	1	6/8/1993	Primary Sample	SSFL Legacy Dat	BCA-Glen	268517.6059	1786851.878	no	Constituent is not a COPC/CPEC. Constituent was never detected in Group 6 groundwater wells
SRE (Area IV AOC)	RD-18	VOC-1816	8240	Vinyl acetate	10	µg/L	U	10	6/8/1993	Primary Sample	SSFL Legacy Dat	BCA-Glen	268517.6059	1786851.878	no	Constituent is not a COPC/CPEC. Constituent was never detected in Group 6 groundwater wells
SRE (Area IV AOC)	RD-18	VOC-1816	8240	Vinyl chloride	1	µg/L	U	1	6/8/1993	Primary Sample	SSFL Legacy Dat	BCA-Glen	268517.6059	1786851.878	no	Constituent is not a COPC/CPEC. Constituent was never detected in Group 6 groundwater wells
SRE (Area IV AOC)	RD-18	VOC-1816	8240	Xylenes (total)	3	µg/L	U	3	6/8/1993	Primary Sample	SSFL Legacy Dat	BCA-Glen	268517.6059	1786851.878	yes	
SRE (Area IV AOC)	RD-18	VOC-1817	8240	1,1,1-Trichloroethane	1	µg/L	U	1	8/9/1993	Primary Sample	SSFL Legacy Dat	BCA-Glen	268517.6059	1786851.878	no	Analysis is not within 3 years of the most recent result
SRE (Area IV AOC)	RD-18	VOC-1817	8240	1,1,2,2-Tetrachloroethane	1	µg/L	U	1	8/9/1993	Primary Sample	SSFL Legacy Dat	BCA-Glen	268517.6059	1786851.878	no	Constituent is not a COPC/CPEC. Constituent was never detected in Group 6 groundwater wells
SRE (Area IV AOC)	RD-18	VOC-1817	8240	1,1,2-Trichloroethane	1	µg/L	U	1	8/9/1993	Primary Sample	SSFL Legacy Dat	BCA-Glen	268517.6059	1786851.878	no	Constituent is not a COPC/CPEC. Constituent was never detected in Group 6 groundwater wells
SRE (Area IV AOC)	RD-18	VOC-1817	8240	1,1-Dichloroethane	1	µg/L	U	1	8/9/1993	Primary Sample	SSFL Legacy Dat	BCA-Glen	268517.6059	1786851.878	no	Analysis is not within 3 years of the most recent result
SRE (Area IV AOC)	RD-18	VOC-1817	8240	1,1-Dichloroethene	1	µg/L	U	1	8/9/1993	Primary Sample	SSFL Legacy Dat	BCA-Glen	268517.6059	1786851.878	no	Analysis is not within 3 years of the most recent result

SWMU/AOC	Well Identification	Sample Identification	Analytical Method	Analyte	Concentration	Units	Project Qualifier	Detection Limit	Collection Date	Sample Type	SDG Number	Analytical Laboratory	Northings	Eastings	Included in Risk Assessment	Rationale for Risk Exclusion
SRE (Area IV AOC)	RD-18	VOC-1817	8240	1,2-Dichlorobenzene	1	µg/L	U	1	8/9/1993	Primary Sample	SSFL Legacy Dat	BCA-Glen	268517.6059	1786851.878	no	Constituent is not a COPC/CPEC. Constituent was never detected in Group 6 groundwater wells
SRE (Area IV AOC)	RD-18	VOC-1817	8240	1,2-Dichloroethane	1	µg/L	U	1	8/9/1993	Primary Sample	SSFL Legacy Dat	BCA-Glen	268517.6059	1786851.878	no	Analysis is not within 3 years of the most recent result
SRE (Area IV AOC)	RD-18	VOC-1817	8240	1,2-Dichloropropane	1	µg/L	U	1	8/9/1993	Primary Sample	SSFL Legacy Dat	BCA-Glen	268517.6059	1786851.878	no	Constituent is not a COPC/CPEC. Constituent was never detected in Group 6 groundwater wells
SRE (Area IV AOC)	RD-18	VOC-1817	8240	1,3-Dichlorobenzene	1	µg/L	U	1	8/9/1993	Primary Sample	SSFL Legacy Dat	BCA-Glen	268517.6059	1786851.878	no	Constituent is not a COPC/CPEC. Constituent was never detected in Group 6 groundwater wells
SRE (Area IV AOC)	RD-18	VOC-1817	8240	1,4-Dichlorobenzene	1	µg/L	U	1	8/9/1993	Primary Sample	SSFL Legacy Dat	BCA-Glen	268517.6059	1786851.878	no	Constituent is not a COPC/CPEC. Constituent was never detected in Group 6 groundwater wells
SRE (Area IV AOC)	RD-18	VOC-1817	8240	2-Butanone	5	µg/L	U	5	8/9/1993	Primary Sample	SSFL Legacy Dat	BCA-Glen	268517.6059	1786851.878	no	Analysis is not within 3 years of the most recent result
SRE (Area IV AOC)	RD-18	VOC-1817	8240	2-Chloroethyl vinyl ether	1	µg/L	U	1	8/9/1993	Primary Sample	SSFL Legacy Dat	BCA-Glen	268517.6059	1786851.878	no	Constituent is not a COPC/CPEC. Constituent was never detected in Group 6 groundwater wells
SRE (Area IV AOC)	RD-18	VOC-1817	8240	2-Hexanone	5	µg/L	U	5	8/9/1993	Primary Sample	SSFL Legacy Dat	BCA-Glen	268517.6059	1786851.878	no	Analysis is not within 3 years of the most recent result
SRE (Area IV AOC)	RD-18	VOC-1817	8240	4-Methyl-2-pentanone	5	µg/L	U	5	8/9/1993	Primary Sample	SSFL Legacy Dat	BCA-Glen	268517.6059	1786851.878	no	Constituent is not a COPC/CPEC. Constituent was never detected in Group 6 groundwater wells
SRE (Area IV AOC)	RD-18	VOC-1817	8240	Acetone	20	µg/L	U	20	8/9/1993	Primary Sample	SSFL Legacy Dat	BCA-Glen	268517.6059	1786851.878	no	Analysis is not within 3 years of the most recent result
SRE (Area IV AOC)	RD-18	VOC-1817	8240	Acrolein	50	µg/L	U	50	8/9/1993	Primary Sample	SSFL Legacy Dat	BCA-Glen	268517.6059	1786851.878	no	Constituent is not a COPC/CPEC. Constituent was never detected in Group 6 groundwater wells
SRE (Area IV AOC)	RD-18	VOC-1817	8240	Acrylonitrile	50	µg/L	U	50	8/9/1993	Primary Sample	SSFL Legacy Dat	BCA-Glen	268517.6059	1786851.878	no	Constituent is not a COPC/CPEC. Constituent was never detected in Group 6 groundwater wells
SRE (Area IV AOC)	RD-18	VOC-1817	8240	Benzene	1	µg/L	U	1	8/9/1993	Primary Sample	SSFL Legacy Dat	BCA-Glen	268517.6059	1786851.878	no	Analysis is not within 3 years of the most recent result
SRE (Area IV AOC)	RD-18	VOC-1817	8240	Bromodichloromethane	1	µg/L	U	1	8/9/1993	Primary Sample	SSFL Legacy Dat	BCA-Glen	268517.6059	1786851.878	no	Constituent is not a COPC/CPEC. Constituent was never detected in Group 6 groundwater wells
SRE (Area IV AOC)	RD-18	VOC-1817	8240	Bromoform	1	µg/L	U	1	8/9/1993	Primary Sample	SSFL Legacy Dat	BCA-Glen	268517.6059	1786851.878	no	Constituent is not a COPC/CPEC. Constituent was never detected in Group 6 groundwater wells
SRE (Area IV AOC)	RD-18	VOC-1817	8240	Bromomethane	1	µg/L	U	1	8/9/1993	Primary Sample	SSFL Legacy Dat	BCA-Glen	268517.6059	1786851.878	no	Constituent is not a COPC/CPEC. Constituent was never detected in Group 6 groundwater wells
SRE (Area IV AOC)	RD-18	VOC-1817	8240	Carbon disulfide	2	µg/L	U	2	8/9/1993	Primary Sample	SSFL Legacy Dat	BCA-Glen	268517.6059	1786851.878	no	Analysis is not within 3 years of the most recent result
SRE (Area IV AOC)	RD-18	VOC-1817	8240	Carbon tetrachloride	1	µg/L	U	1	8/9/1993	Primary Sample	SSFL Legacy Dat	BCA-Glen	268517.6059	1786851.878	no	Constituent is not a COPC/CPEC. Constituent was never detected in Group 6 groundwater wells
SRE (Area IV AOC)	RD-18	VOC-1817	8240	Chlorobenzene	1	µg/L	U	1	8/9/1993	Primary Sample	SSFL Legacy Dat	BCA-Glen	268517.6059	1786851.878	no	Constituent is not a COPC/CPEC. Constituent was never detected in Group 6 groundwater wells
SRE (Area IV AOC)	RD-18	VOC-1817	8240	Chloroethane	1	µg/L	U	1	8/9/1993	Primary Sample	SSFL Legacy Dat	BCA-Glen	268517.6059	1786851.878	no	Constituent is not a COPC/CPEC. Constituent was never detected in Group 6 groundwater wells
SRE (Area IV AOC)	RD-18	VOC-1817	8240	Chloroform	1	µg/L	U	1	8/9/1993	Primary Sample	SSFL Legacy Dat	BCA-Glen	268517.6059	1786851.878	no	Constituent is not a COPC/CPEC. Constituent was never detected in Group 6 groundwater wells
SRE (Area IV AOC)	RD-18	VOC-1817	8240	Chloromethane	1	µg/L	U	1	8/9/1993	Primary Sample	SSFL Legacy Dat	BCA-Glen	268517.6059	1786851.878	no	Analysis is not within 3 years of the most recent result
SRE (Area IV AOC)	RD-18	VOC-1817	8240	cis-1,2-Dichloroethene	1	µg/L	U	1	8/9/1993	Primary Sample	SSFL Legacy Dat	BCA-Glen	268517.6059	1786851.878	no	Analysis is not within 3 years of the most recent result
SRE (Area IV AOC)	RD-18	VOC-1817	8240	cis-1,3-Dichloropropene	1	µg/L	U	1	8/9/1993	Primary Sample	SSFL Legacy Dat	BCA-Glen	268517.6059	1786851.878	no	Constituent is not a COPC/CPEC. Constituent was never detected in Group 6 groundwater wells
SRE (Area IV AOC)	RD-18	VOC-1817	8240	Dibromochloromethane	1	µg/L	U	1	8/9/1993	Primary Sample	SSFL Legacy Dat	BCA-Glen	268517.6059	1786851.878	no	Constituent is not a COPC/CPEC. Constituent was never detected in Group 6 groundwater wells
SRE (Area IV AOC)	RD-18	VOC-1817	8240	Ethylbenzene	1	µg/L	U	1	8/9/1993	Primary Sample	SSFL Legacy Dat	BCA-Glen	268517.6059	1786851.878	no	Analysis is not within 3 years of the most recent result
SRE (Area IV AOC)	RD-18	VOC-1817	8240	Methylene chloride	1	µg/L	U	1	8/9/1993	Primary Sample	SSFL Legacy Dat	BCA-Glen	268517.6059	1786851.878	no	Analysis is not within 3 years of the most recent result
SRE (Area IV AOC)	RD-18	VOC-1817	8240	Styrene	1	µg/L	U	1	8/9/1993	Primary Sample	SSFL Legacy Dat	BCA-Glen	268517.6059	1786851.878	no	Constituent is not a COPC/CPEC. Constituent was never detected in Group 6 groundwater wells
SRE (Area IV AOC)	RD-18	VOC-1817	8240	Tetrachloroethene	1	µg/L	U	1	8/9/1993	Primary Sample	SSFL Legacy Dat	BCA-Glen	268517.6059	1786851.878	no	Analysis is not within 3 years of the most recent result
SRE (Area IV AOC)	RD-18	VOC-1817	8240	Toluene	1	µg/L	U	1	8/9/1993	Primary Sample	SSFL Legacy Dat	BCA-Glen	268517.6059	1786851.878	no	Analysis is not within 3 years of the most recent result
SRE (Area IV AOC)	RD-18	VOC-1817	8240	trans-1,2-Dichloroethene	1	µg/L	U	1	8/9/1993	Primary Sample	SSFL Legacy Dat	BCA-Glen	268517.6059	1786851.878	no	Analysis is not within 3 years of the most recent result
SRE (Area IV AOC)	RD-18	VOC-1817	8240	trans-1,3-Dichloropropene	1	µg/L	U	1	8/9/1993	Primary Sample	SSFL Legacy Dat	BCA-Glen	268517.6059	1786851.878	no	Constituent is not a COPC/CPEC. Constituent was never detected in Group 6 groundwater wells
SRE (Area IV AOC)	RD-18	VOC-1817	8240	Trichloroethene	2.5	µg/L			8/9/1993	Primary Sample	SSFL Legacy Dat	BCA-Glen	268517.6059	1786851.878	no	Analysis is not within 3 years of the most recent result
SRE (Area IV AOC)	RD-18	VOC-1817	8240	Trichlorofluoromethane	1	µg/L	U	1	8/9/1993	Primary Sample	SSFL Legacy Dat	BCA-Glen	268517.6059	1786851.878	no	Constituent is not a COPC/CPEC. Constituent was never detected in Group 6 groundwater wells
SRE (Area IV AOC)	RD-18	VOC-1817	8240	Vinyl acetate	10	µg/L	U	10	8/9/1993	Primary Sample	SSFL Legacy Dat	BCA-Glen	268517.6059	1786851.878	no	Constituent is not a COPC/CPEC. Constituent was never detected in Group 6 groundwater wells
SRE (Area IV AOC)	RD-18	VOC-1817	8240	Vinyl chloride	1	µg/L	U	1	8/9/1993	Primary Sample	SSFL Legacy Dat	BCA-Glen	268517.6059	1786851.878	no	Constituent is not a COPC/CPEC. Constituent was never detected in Group 6 groundwater wells
SRE (Area IV AOC)	RD-18	VOC-1817	8240	Xylenes (total)	3	µg/L	U	3	8/9/1993	Primary Sample	SSFL Legacy Dat	BCA-Glen	268517.6059	1786851.878	yes	
SRE (Area IV AOC)	RD-18	VOC-1818	8240	1,1,1-Trichloroethane	1	µg/L	U	1	8/9/1993	Split Sample	SSFL Legacy Dat	SSFL	268517.6059	1786851.878	no	Analysis is not within 3 years of the most recent result
SRE (Area IV AOC)	RD-18	VOC-1818	8240	1,1,2,2-Tetrachloroethane	1	µg/L	U	1	8/9/1993	Split Sample	SSFL Legacy Dat	SSFL	268517.6059	1786851.878	no	Constituent is not a COPC/CPEC. Constituent was never detected in Group 6 groundwater wells
SRE (Area IV AOC)	RD-18	VOC-1818	8240	1,1,2-Trichloroethane	1	µg/L	U	1	8/9/1993	Split Sample	SSFL Legacy Dat	SSFL	268517.6059	1786851.878	no	Constituent is not a COPC/CPEC. Constituent was never detected in Group 6 groundwater wells
SRE (Area IV AOC)	RD-18	VOC-1818	8240	1,1-Dichloroethane	1	µg/L	U	1	8/9/1993	Split Sample	SSFL Legacy Dat	SSFL	268517.6059	1786851.878	no	Analysis is not within 3 years of the most recent result
SRE (Area IV AOC)	RD-18	VOC-1818	8240	1,1-Dichloroethene	1	µg/L	U	1	8/9/1993	Split Sample	SSFL Legacy Dat	SSFL	268517.6059	1786851.878	no	Analysis is not within 3 years of the most recent result
SRE (Area IV AOC)	RD-18	VOC-1818	8240	1,2-Dichlorobenzene	1	µg/L	U	1	8/9/1993	Split Sample	SSFL Legacy Dat	SSFL	268517.6059	1786851.878	no	Constituent is not a COPC/CPEC. Constituent was never detected in Group 6 groundwater wells
SRE (Area IV AOC)	RD-18	VOC-1818	8240	1,2-Dichloroethane	1	µg/L	U	1	8/9/1993	Split Sample	SSFL Legacy Dat	SSFL	268517.6059	1786851.878	no	Analysis is not within 3 years of the most recent result
SRE (Area IV AOC)	RD-18	VOC-1818	8240	1,2-Dichloropropane	1	µg/L	U	1	8/9/1993	Split Sample	SSFL Legacy Dat	SSFL	268517.6059	1786851.878	no	Constituent is not a COPC/CPEC. Constituent was never detected in Group 6 groundwater wells
SRE (Area IV AOC)	RD-18	VOC-1818	8240	1,3-Dichlorobenzene	1	µg/L	U	1	8/9/1993	Split Sample	SSFL Legacy Dat	SSFL	268517.6059	1786851.878	no	Constituent is not a COPC/CPEC. Constituent was never detected in Group 6 groundwater wells
SRE (Area IV AOC)	RD-18	VOC-1818	8240	1,4-Dichlorobenzene	1	µg/L	U	1	8/9/1993	Split Sample	SSFL Legacy Dat	SSFL	268517.6059	1786851.878	no	Constituent is not a COPC/CPEC. Constituent was never detected in Group 6 groundwater wells
SRE (Area IV AOC)	RD-18	VOC-1818	8240	2-Butanone	5	µg/L	U	5	8/9/1993	Split Sample	SSFL Legacy Dat	SSFL	268517.6059	1786851.878	no	Analysis is not within 3 years of the most recent result
SRE (Area IV AOC)	RD-18	VOC-1818	8240	2-Hexanone	5	µg/L	U	5	8/9/1993	Split Sample	SSFL Legacy Dat	SSFL	268517.6059	1786851.878	no	Analysis is not within 3 years of the most recent result
SRE (Area IV AOC)	RD-18	VOC-1818	8240	4-Methyl-2-pentanone	5	µg/L	U	5	8/9/1993	Split Sample	SSFL Legacy Dat	SSFL	268517.6059	1786851.878	no	Constituent is not a COPC/CPEC. Constituent was never detected in Group 6 groundwater wells
SRE (Area IV AOC)	RD-18	VOC-1818	8240	Acetone	20	µg/L	U	20	8/9/1993	Split Sample	SSFL Legacy Dat	SSFL	268517.6059	1786851.878	no	Analysis is not within 3 years of the most recent result
SRE (Area IV AOC)	RD-18	VOC-1818	8240	Benzene	1	µg/L	U	1	8/9/1993	Split Sample	SSFL Legacy Dat	SSFL	268517.6059	1786851.878	no	Analysis is not within 3 years of the most recent result
SRE (Area IV AOC)	RD-18	VOC-1818	8240	Bromodichloromethane	1	µg/L	U	1	8/9/1993	Split Sample	SSFL Legacy Dat	SSFL	268517.6059	1786851.878	no	Constituent is not a COPC/CPEC. Constituent was never detected in Group 6 groundwater wells
SRE (Area IV AOC)	RD-18	VOC-1818	8240	Bromoform	1	µg/L	U	1	8/9/1993	Split Sample	SSFL Legacy Dat	SSFL	268517.6059	1786851.878	no	Constituent is not a COPC/CPEC. Constituent was never detected in Group 6 groundwater wells
SRE (Area IV AOC)	RD-18	VOC-1818	8240	Bromomethane	2	µg/L	U	2	8/9/1993	Split Sample	SSFL Legacy Dat	SSFL	268517.6059	1786851.878	no	Constituent is not a COPC/CPEC. Constituent was never detected in Group 6 groundwater wells
SRE (Area IV AOC)	RD-18	VOC-1818	8240	Carbon disulfide	2	µg/L	U	2	8/9/1993	Split Sample	SSFL Legacy Dat	SSFL	268517.6059	1786851.878	no	Analysis is not within 3 years of the most recent result
SRE (Area IV AOC)	RD-18	VOC-1818	8240	Carbon tetrachloride	1	µg/L	U	1	8/9/1993	Split Sample	SSFL Legacy Dat	SSFL	268517.6059	1786851.878	no	Constituent is not a COPC/CPEC. Constituent was never detected in Group 6 groundwater wells
SRE (Area IV AOC)	RD-18	VOC-1818	8240	Chlorobenzene	1	µg/L	U	1	8/9/1993	Split Sample	SSFL Legacy Dat	SSFL	268517.6059	1786851.878	no	Constituent is not a COPC/CPEC. Constituent was never detected in Group 6 groundwater wells
SRE (Area IV AOC)	RD-18	VOC-1818	8240	Chloroethane	2	µg/L	U	2	8/9/1993	Split Sample	SSFL Legacy Dat	SSFL	268517.6059	1786851.878	no	Constituent is not a COPC/CPEC. Constituent was never detected in Group 6 groundwater wells
SRE (Area IV AOC)	RD-18	VOC-1818	8240	Chloroform	1	µg/L	U	1	8/9/1993	Split Sample	SSFL Legacy Dat	SSFL	268517.6059	1786851.878	no	Constituent is not a COPC/CPEC. Constituent was never detected in Group 6 groundwater wells
SRE (Area IV AOC)	RD-18	VOC-1818	8240	Chloromethane	2	µg/L	U	2	8/9/1993	Split Sample	SSFL Legacy Dat	SSFL	268517.6059	1786851.878	no	Analysis is not within 3 years of the most recent result
SRE (Area IV AOC)	RD-18	VOC-1818	8240	cis-1,2-Dichloroethene	1	µg/L	U	1	8/9/1993	Split Sample	SSFL Legacy Dat	SSFL	268517.6059	1786851.878	no	Analysis is not within 3 years of the most recent result
SRE (Area IV AOC)	RD-18	VOC-1818	8240	cis-1,3-Dichloropropene	1	µg/L	U	1	8/9/1993	Split Sample	SSFL Legacy Dat	SSFL	268517.6059	1786851.878	no	Constituent is not a COPC/CPEC. Constituent was never detected in Group 6 groundwater wells
SRE (Area IV AOC)	RD-18	VOC-1818	8240	Dibromochloromethane	1	µg/L	U	1	8/9/1993	Split Sample	SSFL Legacy Dat	SSFL	268517.6059	1786851.878	no	Constituent is not a COPC/CPEC. Constituent was never detected in Group 6 groundwater wells
SRE (Area IV AOC)	RD-18	VOC-1818	8240	Dichlorodifluoromethane	5	µg/L	U	5	8/9/1993	Split Sample	SSFL Legacy Dat	SSFL	268517.6059	1786851.878	no	Constituent is not a COPC/CPEC. Constituent was never detected in Group 6 groundwater wells
SRE (Area IV AOC)	RD-18	VOC-1818	8240	Ethylbenzene	1	µg/L	U	1	8/9/1993	Split Sample	SSFL Legacy Dat	SSFL	268517.6059	1786851.878	no	Analysis is not within 3 years of the most recent result
SRE (Area IV AOC)	RD-18	VOC-1818	8240	Methylene chloride	2	µg/L	U	2	8/9/1993	Split Sample	SSFL Legacy Dat	SSFL	268517.6059	1786851.878	no	Analysis is not within 3 years of the most recent result
SRE (Area IV AOC)	RD-18	VOC-1818	8240	Styrene	2	µg/L	U	2	8/9/1993	Split Sample	SSFL Legacy Dat	SSFL	268517.6059	1786851.878	no	Constituent is not a COPC/CPEC. Constituent was never detected in Group 6 groundwater wells
SRE (Area IV AOC)	RD-18	VOC-1818	8240	Tetrachloroethene	1	µg/L	U	1	8/9/1993	Split Sample	SSFL Legacy Dat	SSFL	268517.6059	1786851.878	no	Analysis is not within 3 years of the most recent result
SRE (Area IV AOC)	RD-18	VOC-1818	8240	Toluene	1	µg/L	U	1	8/9/1993	Split Sample	SSFL Legacy Dat	SSFL	268517.6059	1786851.878	no	Analysis is not within 3 years of the most recent result
SRE (Area IV AOC)	RD-18	VOC-1818	8240	trans-1,2-Dichloroethene	1	µg/L	U	1	8/9/1993	Split Sample	SSFL Legacy Dat	SSFL	268517.6059	1786851.878	no	Analysis is not within 3 years of the most recent result
SRE (Area IV AOC)	RD-18	VOC-1818	8240	trans-1,3-Dichloropropene	1	µg/L	U	1	8/9/1993	Split Sample	SSFL Legacy Dat	SSFL	268517.6059	1786851.878	no	Constituent is not a COPC/CPEC. Constituent was never detected in Group 6 groundwater wells
SRE (Area IV AOC)	RD-18	VOC-1818	8240	Trichloroethene	1	µg/L	U	1	8/9/1993	Split Sample	SSFL Legacy Dat	SSFL	268517.6059	1786851.878	no	Analysis is not within 3 years of the most recent result
SRE (Area IV AOC)	RD-18	VOC-1818	8240	Trichlorofluoromethane	1	µg/L	U	1	8/9/1993	Split Sample	SSFL Legacy Dat	SSFL	268517.6059	1786851.878	no	Constituent is not a COPC/CPEC. Constituent was never detected in Group 6 groundwater wells
SRE (Area IV AOC)	RD-18	VOC-1818	8240	Vinyl chloride	2	µg/L	U	2	8/9/1993	Split Sample	SSFL Legacy Dat	SSFL	268517.6059	1786851.878	no	Constituent is not a COPC/CPEC. Constituent was never detected in Group 6 groundwater wells
SRE (Area IV AOC)	RD-18	VOC-1818	8240	Xylenes (total)	2	µg/L	U	2	8/9/1993	Split Sample	SSFL Legacy Dat	SSFL	268517.6059	1786851.878	no	Duplicate result

SWMU/AOC	Well Identification	Sample Identification	Analytical Method	Analyte	Concentration	Units	Project Qualifier	Detection Limit	Collection Date	Sample Type	SDG Number	Analytical Laboratory	Northings	Eastings	Included in Risk Assessment	Rationale for Risk Exclusion
SRE (Area IV AOC)	RD-18	VOC-1819	8240	1,1,1-Trichloroethane	1	µg/L	U	1	11/4/1993	Field Duplicate	SSFL Legacy Dat	BCA-Glen	268517.6059	1786851.878	no	Analysis is not within 3 years of the most recent result
SRE (Area IV AOC)	RD-18	VOC-1819	8240	1,1,2,2-Tetrachloroethane	1	µg/L	U	1	11/4/1993	Field Duplicate	SSFL Legacy Dat	BCA-Glen	268517.6059	1786851.878	no	Constituent is not a COPC/CPEC. Constituent was never detected in Group 6 groundwater wells
SRE (Area IV AOC)	RD-18	VOC-1819	8240	1,1,2-Trichloroethane	1	µg/L	U	1	11/4/1993	Field Duplicate	SSFL Legacy Dat	BCA-Glen	268517.6059	1786851.878	no	Constituent is not a COPC/CPEC. Constituent was never detected in Group 6 groundwater wells
SRE (Area IV AOC)	RD-18	VOC-1819	8240	1,1-Dichloroethane	1	µg/L	U	1	11/4/1993	Field Duplicate	SSFL Legacy Dat	BCA-Glen	268517.6059	1786851.878	no	Analysis is not within 3 years of the most recent result
SRE (Area IV AOC)	RD-18	VOC-1819	8240	1,1-Dichloroethene	1	µg/L	U	1	11/4/1993	Field Duplicate	SSFL Legacy Dat	BCA-Glen	268517.6059	1786851.878	no	Analysis is not within 3 years of the most recent result
SRE (Area IV AOC)	RD-18	VOC-1819	8240	1,2-Dichlorobenzene	1	µg/L	U	1	11/4/1993	Field Duplicate	SSFL Legacy Dat	BCA-Glen	268517.6059	1786851.878	no	Constituent is not a COPC/CPEC. Constituent was never detected in Group 6 groundwater wells
SRE (Area IV AOC)	RD-18	VOC-1819	8240	1,2-Dichloroethane	1	µg/L	U	1	11/4/1993	Field Duplicate	SSFL Legacy Dat	BCA-Glen	268517.6059	1786851.878	no	Analysis is not within 3 years of the most recent result
SRE (Area IV AOC)	RD-18	VOC-1819	8240	1,2-Dichloropropane	1	µg/L	U	1	11/4/1993	Field Duplicate	SSFL Legacy Dat	BCA-Glen	268517.6059	1786851.878	no	Constituent is not a COPC/CPEC. Constituent was never detected in Group 6 groundwater wells
SRE (Area IV AOC)	RD-18	VOC-1819	8240	1,3-Dichlorobenzene	1	µg/L	U	1	11/4/1993	Field Duplicate	SSFL Legacy Dat	BCA-Glen	268517.6059	1786851.878	no	Constituent is not a COPC/CPEC. Constituent was never detected in Group 6 groundwater wells
SRE (Area IV AOC)	RD-18	VOC-1819	8240	1,4-Dichlorobenzene	1	µg/L	U	1	11/4/1993	Field Duplicate	SSFL Legacy Dat	BCA-Glen	268517.6059	1786851.878	no	Constituent is not a COPC/CPEC. Constituent was never detected in Group 6 groundwater wells
SRE (Area IV AOC)	RD-18	VOC-1819	8240	2-Butanone	5	µg/L	U	5	11/4/1993	Field Duplicate	SSFL Legacy Dat	BCA-Glen	268517.6059	1786851.878	no	Analysis is not within 3 years of the most recent result
SRE (Area IV AOC)	RD-18	VOC-1819	8240	2-Chloroethyl vinyl ether	1	µg/L	U	1	11/4/1993	Field Duplicate	SSFL Legacy Dat	BCA-Glen	268517.6059	1786851.878	no	Constituent is not a COPC/CPEC. Constituent was never detected in Group 6 groundwater wells
SRE (Area IV AOC)	RD-18	VOC-1819	8240	2-Hexanone	5	µg/L	U	5	11/4/1993	Field Duplicate	SSFL Legacy Dat	BCA-Glen	268517.6059	1786851.878	no	Analysis is not within 3 years of the most recent result
SRE (Area IV AOC)	RD-18	VOC-1819	8240	4-Methyl-2-pentanone	5	µg/L	U	5	11/4/1993	Field Duplicate	SSFL Legacy Dat	BCA-Glen	268517.6059	1786851.878	no	Constituent is not a COPC/CPEC. Constituent was never detected in Group 6 groundwater wells
SRE (Area IV AOC)	RD-18	VOC-1819	8240	Acetone	20	µg/L	U	20	11/4/1993	Field Duplicate	SSFL Legacy Dat	BCA-Glen	268517.6059	1786851.878	no	Analysis is not within 3 years of the most recent result
SRE (Area IV AOC)	RD-18	VOC-1819	8240	Acrolein	50	µg/L	U	50	11/4/1993	Field Duplicate	SSFL Legacy Dat	BCA-Glen	268517.6059	1786851.878	no	Constituent is not a COPC/CPEC. Constituent was never detected in Group 6 groundwater wells
SRE (Area IV AOC)	RD-18	VOC-1819	8240	Acrylonitrile	50	µg/L	U	50	11/4/1993	Field Duplicate	SSFL Legacy Dat	BCA-Glen	268517.6059	1786851.878	no	Constituent is not a COPC/CPEC. Constituent was never detected in Group 6 groundwater wells
SRE (Area IV AOC)	RD-18	VOC-1819	8240	Benzene	1	µg/L	U	1	11/4/1993	Field Duplicate	SSFL Legacy Dat	BCA-Glen	268517.6059	1786851.878	no	Analysis is not within 3 years of the most recent result
SRE (Area IV AOC)	RD-18	VOC-1819	8240	Bromodichloromethane	1	µg/L	U	1	11/4/1993	Field Duplicate	SSFL Legacy Dat	BCA-Glen	268517.6059	1786851.878	no	Constituent is not a COPC/CPEC. Constituent was never detected in Group 6 groundwater wells
SRE (Area IV AOC)	RD-18	VOC-1819	8240	Bromoform	1	µg/L	U	1	11/4/1993	Field Duplicate	SSFL Legacy Dat	BCA-Glen	268517.6059	1786851.878	no	Constituent is not a COPC/CPEC. Constituent was never detected in Group 6 groundwater wells
SRE (Area IV AOC)	RD-18	VOC-1819	8240	Bromomethane	1	µg/L	U	1	11/4/1993	Field Duplicate	SSFL Legacy Dat	BCA-Glen	268517.6059	1786851.878	no	Constituent is not a COPC/CPEC. Constituent was never detected in Group 6 groundwater wells
SRE (Area IV AOC)	RD-18	VOC-1819	8240	Carbon disulfide	2	µg/L	U	2	11/4/1993	Field Duplicate	SSFL Legacy Dat	BCA-Glen	268517.6059	1786851.878	no	Analysis is not within 3 years of the most recent result
SRE (Area IV AOC)	RD-18	VOC-1819	8240	Carbon tetrachloride	1	µg/L	U	1	11/4/1993	Field Duplicate	SSFL Legacy Dat	BCA-Glen	268517.6059	1786851.878	no	Constituent is not a COPC/CPEC. Constituent was never detected in Group 6 groundwater wells
SRE (Area IV AOC)	RD-18	VOC-1819	8240	Chlorobenzene	1	µg/L	U	1	11/4/1993	Field Duplicate	SSFL Legacy Dat	BCA-Glen	268517.6059	1786851.878	no	Constituent is not a COPC/CPEC. Constituent was never detected in Group 6 groundwater wells
SRE (Area IV AOC)	RD-18	VOC-1819	8240	Chloroethane	1	µg/L	U	1	11/4/1993	Field Duplicate	SSFL Legacy Dat	BCA-Glen	268517.6059	1786851.878	no	Constituent is not a COPC/CPEC. Constituent was never detected in Group 6 groundwater wells
SRE (Area IV AOC)	RD-18	VOC-1819	8240	Chloroform	1	µg/L	U	1	11/4/1993	Field Duplicate	SSFL Legacy Dat	BCA-Glen	268517.6059	1786851.878	no	Constituent is not a COPC/CPEC. Constituent was never detected in Group 6 groundwater wells
SRE (Area IV AOC)	RD-18	VOC-1819	8240	Chloromethane	1	µg/L	U	1	11/4/1993	Field Duplicate	SSFL Legacy Dat	BCA-Glen	268517.6059	1786851.878	no	Analysis is not within 3 years of the most recent result
SRE (Area IV AOC)	RD-18	VOC-1819	8240	cis-1,2-Dichloroethene	1	µg/L	U	1	11/4/1993	Field Duplicate	SSFL Legacy Dat	BCA-Glen	268517.6059	1786851.878	no	Analysis is not within 3 years of the most recent result
SRE (Area IV AOC)	RD-18	VOC-1819	8240	cis-1,3-Dichloropropene	1	µg/L	U	1	11/4/1993	Field Duplicate	SSFL Legacy Dat	BCA-Glen	268517.6059	1786851.878	no	Constituent is not a COPC/CPEC. Constituent was never detected in Group 6 groundwater wells
SRE (Area IV AOC)	RD-18	VOC-1819	8240	Dibromochloromethane	1	µg/L	U	1	11/4/1993	Field Duplicate	SSFL Legacy Dat	BCA-Glen	268517.6059	1786851.878	no	Constituent is not a COPC/CPEC. Constituent was never detected in Group 6 groundwater wells
SRE (Area IV AOC)	RD-18	VOC-1819	8240	Dichlorodifluoromethane	5	µg/L	U	5	11/4/1993	Field Duplicate	SSFL Legacy Dat	BCA-Glen	268517.6059	1786851.878	no	Constituent is not a COPC/CPEC. Constituent was never detected in Group 6 groundwater wells
SRE (Area IV AOC)	RD-18	VOC-1819	8240	Ethylbenzene	1	µg/L	U	1	11/4/1993	Field Duplicate	SSFL Legacy Dat	BCA-Glen	268517.6059	1786851.878	no	Analysis is not within 3 years of the most recent result
SRE (Area IV AOC)	RD-18	VOC-1819	8240	Methylene chloride	1	µg/L	U	1	11/4/1993	Field Duplicate	SSFL Legacy Dat	BCA-Glen	268517.6059	1786851.878	no	Analysis is not within 3 years of the most recent result
SRE (Area IV AOC)	RD-18	VOC-1819	8240	Styrene	1	µg/L	U	1	11/4/1993	Field Duplicate	SSFL Legacy Dat	BCA-Glen	268517.6059	1786851.878	no	Constituent is not a COPC/CPEC. Constituent was never detected in Group 6 groundwater wells
SRE (Area IV AOC)	RD-18	VOC-1819	8240	Tetrachloroethene	1	µg/L	U	1	11/4/1993	Field Duplicate	SSFL Legacy Dat	BCA-Glen	268517.6059	1786851.878	no	Analysis is not within 3 years of the most recent result
SRE (Area IV AOC)	RD-18	VOC-1819	8240	Toluene	1	µg/L	U	1	11/4/1993	Field Duplicate	SSFL Legacy Dat	BCA-Glen	268517.6059	1786851.878	no	Analysis is not within 3 years of the most recent result
SRE (Area IV AOC)	RD-18	VOC-1819	8240	trans-1,2-Dichloroethene	1	µg/L	U	1	11/4/1993	Field Duplicate	SSFL Legacy Dat	BCA-Glen	268517.6059	1786851.878	no	Analysis is not within 3 years of the most recent result
SRE (Area IV AOC)	RD-18	VOC-1819	8240	trans-1,3-Dichloropropene	1	µg/L	U	1	11/4/1993	Field Duplicate	SSFL Legacy Dat	BCA-Glen	268517.6059	1786851.878	no	Constituent is not a COPC/CPEC. Constituent was never detected in Group 6 groundwater wells
SRE (Area IV AOC)	RD-18	VOC-1819	8240	Trichloroethene	1	µg/L	U	1	11/4/1993	Field Duplicate	SSFL Legacy Dat	BCA-Glen	268517.6059	1786851.878	no	Analysis is not within 3 years of the most recent result
SRE (Area IV AOC)	RD-18	VOC-1819	8240	Trichlorofluoromethane	1	µg/L	U	1	11/4/1993	Field Duplicate	SSFL Legacy Dat	BCA-Glen	268517.6059	1786851.878	no	Constituent is not a COPC/CPEC. Constituent was never detected in Group 6 groundwater wells
SRE (Area IV AOC)	RD-18	VOC-1819	8240	Vinyl acetate	10	µg/L	U	10	11/4/1993	Field Duplicate	SSFL Legacy Dat	BCA-Glen	268517.6059	1786851.878	no	Constituent is not a COPC/CPEC. Constituent was never detected in Group 6 groundwater wells
SRE (Area IV AOC)	RD-18	VOC-1819	8240	Vinyl chloride	1	µg/L	U	1	11/4/1993	Field Duplicate	SSFL Legacy Dat	BCA-Glen	268517.6059	1786851.878	no	Constituent is not a COPC/CPEC. Constituent was never detected in Group 6 groundwater wells
SRE (Area IV AOC)	RD-18	VOC-1819	8240	Xylenes (total)	3	µg/L	U	3	11/4/1993	Field Duplicate	SSFL Legacy Dat	BCA-Glen	268517.6059	1786851.878	no	Duplicate result
SRE (Area IV AOC)	RD-18	VOC-1820	8240	1,1,1-Trichloroethane	1	µg/L	U	1	11/4/1993	Primary Sample	SSFL Legacy Dat	BCA-Glen	268517.6059	1786851.878	no	Analysis is not within 3 years of the most recent result
SRE (Area IV AOC)	RD-18	VOC-1820	8240	1,1,2,2-Tetrachloroethane	1	µg/L	U	1	11/4/1993	Primary Sample	SSFL Legacy Dat	BCA-Glen	268517.6059	1786851.878	no	Constituent is not a COPC/CPEC. Constituent was never detected in Group 6 groundwater wells
SRE (Area IV AOC)	RD-18	VOC-1820	8240	1,1,2-Trichloroethane	1	µg/L	U	1	11/4/1993	Primary Sample	SSFL Legacy Dat	BCA-Glen	268517.6059	1786851.878	no	Constituent is not a COPC/CPEC. Constituent was never detected in Group 6 groundwater wells
SRE (Area IV AOC)	RD-18	VOC-1820	8240	1,1-Dichloroethane	1	µg/L	U	1	11/4/1993	Primary Sample	SSFL Legacy Dat	BCA-Glen	268517.6059	1786851.878	no	Analysis is not within 3 years of the most recent result
SRE (Area IV AOC)	RD-18	VOC-1820	8240	1,1-Dichloroethene	1	µg/L	U	1	11/4/1993	Primary Sample	SSFL Legacy Dat	BCA-Glen	268517.6059	1786851.878	no	Analysis is not within 3 years of the most recent result
SRE (Area IV AOC)	RD-18	VOC-1820	8240	1,2-Dichlorobenzene	1	µg/L	U	1	11/4/1993	Primary Sample	SSFL Legacy Dat	BCA-Glen	268517.6059	1786851.878	no	Constituent is not a COPC/CPEC. Constituent was never detected in Group 6 groundwater wells
SRE (Area IV AOC)	RD-18	VOC-1820	8240	1,2-Dichloroethane	1	µg/L	U	1	11/4/1993	Primary Sample	SSFL Legacy Dat	BCA-Glen	268517.6059	1786851.878	no	Analysis is not within 3 years of the most recent result
SRE (Area IV AOC)	RD-18	VOC-1820	8240	1,2-Dichloropropane	1	µg/L	U	1	11/4/1993	Primary Sample	SSFL Legacy Dat	BCA-Glen	268517.6059	1786851.878	no	Constituent is not a COPC/CPEC. Constituent was never detected in Group 6 groundwater wells
SRE (Area IV AOC)	RD-18	VOC-1820	8240	1,3-Dichlorobenzene	1	µg/L	U	1	11/4/1993	Primary Sample	SSFL Legacy Dat	BCA-Glen	268517.6059	1786851.878	no	Constituent is not a COPC/CPEC. Constituent was never detected in Group 6 groundwater wells
SRE (Area IV AOC)	RD-18	VOC-1820	8240	1,4-Dichlorobenzene	1	µg/L	U	1	11/4/1993	Primary Sample	SSFL Legacy Dat	BCA-Glen	268517.6059	1786851.878	no	Constituent is not a COPC/CPEC. Constituent was never detected in Group 6 groundwater wells
SRE (Area IV AOC)	RD-18	VOC-1820	8240	2-Butanone	5	µg/L	U	5	11/4/1993	Primary Sample	SSFL Legacy Dat	BCA-Glen	268517.6059	1786851.878	no	Analysis is not within 3 years of the most recent result
SRE (Area IV AOC)	RD-18	VOC-1820	8240	2-Chloroethyl vinyl ether	1	µg/L	U	1	11/4/1993	Primary Sample	SSFL Legacy Dat	BCA-Glen	268517.6059	1786851.878	no	Constituent is not a COPC/CPEC. Constituent was never detected in Group 6 groundwater wells
SRE (Area IV AOC)	RD-18	VOC-1820	8240	2-Hexanone	5	µg/L	U	5	11/4/1993	Primary Sample	SSFL Legacy Dat	BCA-Glen	268517.6059	1786851.878	no	Analysis is not within 3 years of the most recent result
SRE (Area IV AOC)	RD-18	VOC-1820	8240	4-Methyl-2-pentanone	5	µg/L	U	5	11/4/1993	Primary Sample	SSFL Legacy Dat	BCA-Glen	268517.6059	1786851.878	no	Constituent is not a COPC/CPEC. Constituent was never detected in Group 6 groundwater wells
SRE (Area IV AOC)	RD-18	VOC-1820	8240	Acetone	20	µg/L	U	20	11/4/1993	Primary Sample	SSFL Legacy Dat	BCA-Glen	268517.6059	1786851.878	no	Analysis is not within 3 years of the most recent result
SRE (Area IV AOC)	RD-18	VOC-1820	8240	Acrolein	50	µg/L	U	50	11/4/1993	Primary Sample	SSFL Legacy Dat	BCA-Glen	268517.6059	1786851.878	no	Constituent is not a COPC/CPEC. Constituent was never detected in Group 6 groundwater wells
SRE (Area IV AOC)	RD-18	VOC-1820	8240	Acrylonitrile	50	µg/L	U	50	11/4/1993	Primary Sample	SSFL Legacy Dat	BCA-Glen	268517.6059	1786851.878	no	Constituent is not a COPC/CPEC. Constituent was never detected in Group 6 groundwater wells
SRE (Area IV AOC)	RD-18	VOC-1820	8240	Benzene	1	µg/L	U	1	11/4/1993	Primary Sample	SSFL Legacy Dat	BCA-Glen	268517.6059	1786851.878	no	Analysis is not within 3 years of the most recent result
SRE (Area IV AOC)	RD-18	VOC-1820	8240	Bromodichloromethane	1	µg/L	U	1	11/4/1993	Primary Sample	SSFL Legacy Dat	BCA-Glen	268517.6059	1786851.878	no	Constituent is not a COPC/CPEC. Constituent was never detected in Group 6 groundwater wells
SRE (Area IV AOC)	RD-18	VOC-1820	8240	Bromoform	1	µg/L	U	1	11/4/1993	Primary Sample	SSFL Legacy Dat	BCA-Glen	268517.6059	1786851.878	no	Constituent is not a COPC/CPEC. Constituent was never detected in Group 6 groundwater wells
SRE (Area IV AOC)	RD-18	VOC-1820	8240	Bromomethane	1	µg/L	U	1	11/4/1993	Primary Sample	SSFL Legacy Dat	BCA-Glen	268517.6059	1786851.878	no	Constituent is not a COPC/CPEC. Constituent was never detected in Group 6 groundwater wells
SRE (Area IV AOC)	RD-18	VOC-1820	8240	Carbon disulfide	2	µg/L	U	2	11/4/1993	Primary Sample	SSFL Legacy Dat	BCA-Glen	268517.6059	1786851.878	no	Analysis is not within 3 years of the most recent result
SRE (Area IV AOC)	RD-18	VOC-1820	8240	Carbon tetrachloride	1	µg/L	U	1	11/4/1993	Primary Sample	SSFL Legacy Dat	BCA-Glen	268517.6059	1786851.878	no	Constituent is not a COPC/CPEC. Constituent was never detected in Group 6 groundwater wells
SRE (Area IV AOC)	RD-18	VOC-1820	8240	Chlorobenzene	1	µg/L	U	1	11/4/1993	Primary Sample	SSFL Legacy Dat	BCA-Glen	268517.6059	1786851.878	no	Constituent is not a COPC/CPEC. Constituent was never detected in Group 6 groundwater wells
SRE (Area IV AOC)	RD-18	VOC-1820	8240	Chloroethane	1	µg/L	U	1	11/4/1993	Primary Sample	SSFL Legacy Dat	BCA-Glen	268517.6059	1786851.878	no	Constituent is not a COPC/CPEC. Constituent was never detected in Group 6 groundwater wells
SRE (Area IV AOC)	RD-18	VOC-1820	8240	Chloroform	1	µg/L	U	1	11/4/1993	Primary Sample	SSFL Legacy Dat	BCA-Glen	268517.6059	1786851.878	no	Constituent is not a COPC/CPEC. Constituent was never detected in Group 6 groundwater wells
SRE (Area IV AOC)	RD-18	VOC-1820	8240	Chloromethane	1	µg/L	U	1	11/4/1993	Primary Sample	SSFL Legacy Dat	BCA-Glen	268517.6059	1786851.878	no	Analysis is not within 3 years of the most recent result
SRE (Area IV AOC)	RD-18	VOC-1820	8240	cis-1,2-Dichloroethene	1	µg/L	U	1	11/4/1993	Primary Sample	SSFL Legacy Dat	BCA-Glen	268517.6059	1786851.878	no	Analysis is not within 3 years of the most recent result
SRE (Area IV AOC)	RD-18	VOC-1820	8240	cis-1,3-Dichloropropene	1	µg/L	U	1	11/4/1993	Primary Sample	SSFL Legacy Dat	BCA-Glen	268517.6059	1786851.878	no	Constituent is not a COPC/CPEC. Constituent was never detected in Group 6 groundwater wells
SRE (Area IV AOC)	RD-18	VOC-1820	8240	Dibromochloromethane	1	µg/L	U	1	11/4/1993	Primary Sample	SSFL Legacy Dat	BCA-Glen	268517.6059	1786851.878	no	Constituent is not a COPC/CPEC. Constituent was never detected in Group 6 groundwater wells
SRE (Area IV AOC)	RD-18	VOC-1820	8240	Dichlorodifluoromethane	5	µg/L	U	5	11/4/1993	Primary Sample	SSFL Legacy Dat	BCA-Glen	268517.6059	1786851.878	no	Constituent is not a COPC/CPEC. Constituent was never detected in Group 6 groundwater wells
SRE (Area IV AOC)	RD-18	VOC-1820	8240	Ethylbenzene	1	µg/L	U	1	11/4/1993	Primary Sample	SSFL Legacy Dat	BCA-Glen	268517.6059	1786851.878	no	Analysis is not within 3 years of the most recent result
SRE (Area IV AOC)	RD-18	VOC-1820	8240	Methylene chloride	1	µg/L	U	1	11/4/1993	Primary Sample	SSFL Legacy Dat	BCA-Glen	268517.6059	1786851.878	no	Analysis is not within 3 years of the most recent result

SWMU/AOC	Well Identification	Sample Identification	Analytical Method	Analyte	Concentration	Units	Project Qualifier	Detection Limit	Collection Date	Sample Type	SDG Number	Analytical Laboratory	Northings	Eastings	Included in Risk Assessment	Rationale for Risk Exclusion
SRE (Area IV AOC)	RD-18	VOC-1820	8240	Styrene	1	µg/L	U	1	11/4/1993	Primary Sample	SSFL Legacy Dat	BCA-Glen	268517.6059	1786851.878	no	Constituent is not a COPC/CPEC. Constituent was never detected in Group 6 groundwater wells
SRE (Area IV AOC)	RD-18	VOC-1820	8240	Tetrachloroethene	1	µg/L	U	1	11/4/1993	Primary Sample	SSFL Legacy Dat	BCA-Glen	268517.6059	1786851.878	no	Analysis is not within 3 years of the most recent result
SRE (Area IV AOC)	RD-18	VOC-1820	8240	Toluene	1	µg/L	U	1	11/4/1993	Primary Sample	SSFL Legacy Dat	BCA-Glen	268517.6059	1786851.878	no	Analysis is not within 3 years of the most recent result
SRE (Area IV AOC)	RD-18	VOC-1820	8240	trans-1,2-Dichloroethene	1	µg/L	U	1	11/4/1993	Primary Sample	SSFL Legacy Dat	BCA-Glen	268517.6059	1786851.878	no	Analysis is not within 3 years of the most recent result
SRE (Area IV AOC)	RD-18	VOC-1820	8240	trans-1,3-Dichloropropene	1	µg/L	U	1	11/4/1993	Primary Sample	SSFL Legacy Dat	BCA-Glen	268517.6059	1786851.878	no	Constituent is not a COPC/CPEC. Constituent was never detected in Group 6 groundwater wells
SRE (Area IV AOC)	RD-18	VOC-1820	8240	Trichloroethene	1	µg/L	U	1	11/4/1993	Primary Sample	SSFL Legacy Dat	BCA-Glen	268517.6059	1786851.878	no	Analysis is not within 3 years of the most recent result
SRE (Area IV AOC)	RD-18	VOC-1820	8240	Trichlorofluoromethane	1	µg/L	U	1	11/4/1993	Primary Sample	SSFL Legacy Dat	BCA-Glen	268517.6059	1786851.878	no	Constituent is not a COPC/CPEC. Constituent was never detected in Group 6 groundwater wells
SRE (Area IV AOC)	RD-18	VOC-1820	8240	Vinyl acetate	10	µg/L	U	10	11/4/1993	Primary Sample	SSFL Legacy Dat	BCA-Glen	268517.6059	1786851.878	no	Constituent is not a COPC/CPEC. Constituent was never detected in Group 6 groundwater wells
SRE (Area IV AOC)	RD-18	VOC-1820	8240	Vinyl chloride	1	µg/L	U	1	11/4/1993	Primary Sample	SSFL Legacy Dat	BCA-Glen	268517.6059	1786851.878	no	Constituent is not a COPC/CPEC. Constituent was never detected in Group 6 groundwater wells
SRE (Area IV AOC)	RD-18	VOC-1820	8240	Xylenes (total)	3	µg/L	U	3	11/4/1993	Primary Sample	SSFL Legacy Dat	BCA-Glen	268517.6059	1786851.878	yes	
SRE (Area IV AOC)	RD-18	VOC-1821	8240	1,1,1-Trichloroethane	1	µg/L	U	1	11/4/1993	Split Sample	SSFL Legacy Dat	SSFL	268517.6059	1786851.878	no	Analysis is not within 3 years of the most recent result
SRE (Area IV AOC)	RD-18	VOC-1821	8240	1,1,2,2-Tetrachloroethane	1	µg/L	U	1	11/4/1993	Split Sample	SSFL Legacy Dat	SSFL	268517.6059	1786851.878	no	Constituent is not a COPC/CPEC. Constituent was never detected in Group 6 groundwater wells
SRE (Area IV AOC)	RD-18	VOC-1821	8240	1,1,2-Trichloroethane	1	µg/L	U	1	11/4/1993	Split Sample	SSFL Legacy Dat	SSFL	268517.6059	1786851.878	no	Constituent is not a COPC/CPEC. Constituent was never detected in Group 6 groundwater wells
SRE (Area IV AOC)	RD-18	VOC-1821	8240	1,1-Dichloroethane	1	µg/L	U	1	11/4/1993	Split Sample	SSFL Legacy Dat	SSFL	268517.6059	1786851.878	no	Analysis is not within 3 years of the most recent result
SRE (Area IV AOC)	RD-18	VOC-1821	8240	1,1-Dichloroethene	1	µg/L	U	1	11/4/1993	Split Sample	SSFL Legacy Dat	SSFL	268517.6059	1786851.878	no	Analysis is not within 3 years of the most recent result
SRE (Area IV AOC)	RD-18	VOC-1821	8240	1,2-Dichlorobenzene	1	µg/L	U	1	11/4/1993	Split Sample	SSFL Legacy Dat	SSFL	268517.6059	1786851.878	no	Constituent is not a COPC/CPEC. Constituent was never detected in Group 6 groundwater wells
SRE (Area IV AOC)	RD-18	VOC-1821	8240	1,2-Dichloroethane	1	µg/L	U	1	11/4/1993	Split Sample	SSFL Legacy Dat	SSFL	268517.6059	1786851.878	no	Analysis is not within 3 years of the most recent result
SRE (Area IV AOC)	RD-18	VOC-1821	8240	1,2-Dichloropropane	1	µg/L	U	1	11/4/1993	Split Sample	SSFL Legacy Dat	SSFL	268517.6059	1786851.878	no	Constituent is not a COPC/CPEC. Constituent was never detected in Group 6 groundwater wells
SRE (Area IV AOC)	RD-18	VOC-1821	8240	1,3-Dichlorobenzene	1	µg/L	U	1	11/4/1993	Split Sample	SSFL Legacy Dat	SSFL	268517.6059	1786851.878	no	Constituent is not a COPC/CPEC. Constituent was never detected in Group 6 groundwater wells
SRE (Area IV AOC)	RD-18	VOC-1821	8240	1,4-Dichlorobenzene	1	µg/L	U	1	11/4/1993	Split Sample	SSFL Legacy Dat	SSFL	268517.6059	1786851.878	no	Constituent is not a COPC/CPEC. Constituent was never detected in Group 6 groundwater wells
SRE (Area IV AOC)	RD-18	VOC-1821	8240	2-Butanone	5	µg/L	U	5	11/4/1993	Split Sample	SSFL Legacy Dat	SSFL	268517.6059	1786851.878	no	Analysis is not within 3 years of the most recent result
SRE (Area IV AOC)	RD-18	VOC-1821	8240	2-Hexanone	5	µg/L	U	5	11/4/1993	Split Sample	SSFL Legacy Dat	SSFL	268517.6059	1786851.878	no	Analysis is not within 3 years of the most recent result
SRE (Area IV AOC)	RD-18	VOC-1821	8240	4-Methyl-2-pentanone	5	µg/L	U	5	11/4/1993	Split Sample	SSFL Legacy Dat	SSFL	268517.6059	1786851.878	no	Constituent is not a COPC/CPEC. Constituent was never detected in Group 6 groundwater wells
SRE (Area IV AOC)	RD-18	VOC-1821	8240	Acetone	20	µg/L	U	20	11/4/1993	Split Sample	SSFL Legacy Dat	SSFL	268517.6059	1786851.878	no	Analysis is not within 3 years of the most recent result
SRE (Area IV AOC)	RD-18	VOC-1821	8240	Benzene	1	µg/L	U	1	11/4/1993	Split Sample	SSFL Legacy Dat	SSFL	268517.6059	1786851.878	no	Analysis is not within 3 years of the most recent result
SRE (Area IV AOC)	RD-18	VOC-1821	8240	Bromodichloromethane	1	µg/L	U	1	11/4/1993	Split Sample	SSFL Legacy Dat	SSFL	268517.6059	1786851.878	no	Constituent is not a COPC/CPEC. Constituent was never detected in Group 6 groundwater wells
SRE (Area IV AOC)	RD-18	VOC-1821	8240	Bromoform	1	µg/L	U	1	11/4/1993	Split Sample	SSFL Legacy Dat	SSFL	268517.6059	1786851.878	no	Constituent is not a COPC/CPEC. Constituent was never detected in Group 6 groundwater wells
SRE (Area IV AOC)	RD-18	VOC-1821	8240	Bromomethane	2	µg/L	U	2	11/4/1993	Split Sample	SSFL Legacy Dat	SSFL	268517.6059	1786851.878	no	Constituent is not a COPC/CPEC. Constituent was never detected in Group 6 groundwater wells
SRE (Area IV AOC)	RD-18	VOC-1821	8240	Carbon disulfide	2	µg/L	U	2	11/4/1993	Split Sample	SSFL Legacy Dat	SSFL	268517.6059	1786851.878	no	Analysis is not within 3 years of the most recent result
SRE (Area IV AOC)	RD-18	VOC-1821	8240	Carbon tetrachloride	1	µg/L	U	1	11/4/1993	Split Sample	SSFL Legacy Dat	SSFL	268517.6059	1786851.878	no	Constituent is not a COPC/CPEC. Constituent was never detected in Group 6 groundwater wells
SRE (Area IV AOC)	RD-18	VOC-1821	8240	Chlorobenzene	1	µg/L	U	1	11/4/1993	Split Sample	SSFL Legacy Dat	SSFL	268517.6059	1786851.878	no	Constituent is not a COPC/CPEC. Constituent was never detected in Group 6 groundwater wells
SRE (Area IV AOC)	RD-18	VOC-1821	8240	Chloroethane	2	µg/L	U	2	11/4/1993	Split Sample	SSFL Legacy Dat	SSFL	268517.6059	1786851.878	no	Constituent is not a COPC/CPEC. Constituent was never detected in Group 6 groundwater wells
SRE (Area IV AOC)	RD-18	VOC-1821	8240	Chloroform	1	µg/L	U	1	11/4/1993	Split Sample	SSFL Legacy Dat	SSFL	268517.6059	1786851.878	no	Constituent is not a COPC/CPEC. Constituent was never detected in Group 6 groundwater wells
SRE (Area IV AOC)	RD-18	VOC-1821	8240	Chloromethane	2	µg/L	U	2	11/4/1993	Split Sample	SSFL Legacy Dat	SSFL	268517.6059	1786851.878	no	Analysis is not within 3 years of the most recent result
SRE (Area IV AOC)	RD-18	VOC-1821	8240	cis-1,2-Dichloroethene	1	µg/L	U	1	11/4/1993	Split Sample	SSFL Legacy Dat	SSFL	268517.6059	1786851.878	no	Analysis is not within 3 years of the most recent result
SRE (Area IV AOC)	RD-18	VOC-1821	8240	cis-1,3-Dichloropropene	1	µg/L	U	1	11/4/1993	Split Sample	SSFL Legacy Dat	SSFL	268517.6059	1786851.878	no	Constituent is not a COPC/CPEC. Constituent was never detected in Group 6 groundwater wells
SRE (Area IV AOC)	RD-18	VOC-1821	8240	Dibromochloromethane	1	µg/L	U	1	11/4/1993	Split Sample	SSFL Legacy Dat	SSFL	268517.6059	1786851.878	no	Constituent is not a COPC/CPEC. Constituent was never detected in Group 6 groundwater wells
SRE (Area IV AOC)	RD-18	VOC-1821	8240	Dichlorodifluoromethane	5	µg/L	U	5	11/4/1993	Split Sample	SSFL Legacy Dat	SSFL	268517.6059	1786851.878	no	Constituent is not a COPC/CPEC. Constituent was never detected in Group 6 groundwater wells
SRE (Area IV AOC)	RD-18	VOC-1821	8240	Ethylbenzene	1	µg/L	U	1	11/4/1993	Split Sample	SSFL Legacy Dat	SSFL	268517.6059	1786851.878	no	Analysis is not within 3 years of the most recent result
SRE (Area IV AOC)	RD-18	VOC-1821	8240	Methylene chloride	2	µg/L	U	2	11/4/1993	Split Sample	SSFL Legacy Dat	SSFL	268517.6059	1786851.878	no	Analysis is not within 3 years of the most recent result
SRE (Area IV AOC)	RD-18	VOC-1821	8240	Styrene	2	µg/L	U	2	11/4/1993	Split Sample	SSFL Legacy Dat	SSFL	268517.6059	1786851.878	no	Constituent is not a COPC/CPEC. Constituent was never detected in Group 6 groundwater wells
SRE (Area IV AOC)	RD-18	VOC-1821	8240	Tetrachloroethene	1	µg/L	U	1	11/4/1993	Split Sample	SSFL Legacy Dat	SSFL	268517.6059	1786851.878	no	Analysis is not within 3 years of the most recent result
SRE (Area IV AOC)	RD-18	VOC-1821	8240	Toluene	1	µg/L	U	1	11/4/1993	Split Sample	SSFL Legacy Dat	SSFL	268517.6059	1786851.878	no	Analysis is not within 3 years of the most recent result
SRE (Area IV AOC)	RD-18	VOC-1821	8240	trans-1,2-Dichloroethene	1	µg/L	U	1	11/4/1993	Split Sample	SSFL Legacy Dat	SSFL	268517.6059	1786851.878	no	Analysis is not within 3 years of the most recent result
SRE (Area IV AOC)	RD-18	VOC-1821	8240	trans-1,3-Dichloropropene	1	µg/L	U	1	11/4/1993	Split Sample	SSFL Legacy Dat	SSFL	268517.6059	1786851.878	no	Constituent is not a COPC/CPEC. Constituent was never detected in Group 6 groundwater wells
SRE (Area IV AOC)	RD-18	VOC-1821	8240	Trichloroethene	1	µg/L	U	1	11/4/1993	Split Sample	SSFL Legacy Dat	SSFL	268517.6059	1786851.878	no	Analysis is not within 3 years of the most recent result
SRE (Area IV AOC)	RD-18	VOC-1821	8240	Trichlorofluoromethane	1	µg/L	U	1	11/4/1993	Split Sample	SSFL Legacy Dat	SSFL	268517.6059	1786851.878	no	Constituent is not a COPC/CPEC. Constituent was never detected in Group 6 groundwater wells
SRE (Area IV AOC)	RD-18	VOC-1821	8240	Vinyl chloride	2	µg/L	U	2	11/4/1993	Split Sample	SSFL Legacy Dat	SSFL	268517.6059	1786851.878	no	Constituent is not a COPC/CPEC. Constituent was never detected in Group 6 groundwater wells
SRE (Area IV AOC)	RD-18	VOC-1821	8240	Xylenes (total)	2	µg/L	U	2	11/4/1993	Split Sample	SSFL Legacy Dat	SSFL	268517.6059	1786851.878	no	Duplicate result
SRE (Area IV AOC)	RD-18	VOC-1822	8010	1,1,1-Trichloroethane	0.5	µg/L	U	0.5	2/22/1994	Primary Sample	SSFL Legacy Dat	BCA-Glen	268517.6059	1786851.878	no	Analysis is not within 3 years of the most recent result
SRE (Area IV AOC)	RD-18	VOC-1822	8010	1,1,2,2-Tetrachloroethane	0.5	µg/L	U	0.5	2/22/1994	Primary Sample	SSFL Legacy Dat	BCA-Glen	268517.6059	1786851.878	no	Constituent is not a COPC/CPEC. Constituent was never detected in Group 6 groundwater wells
SRE (Area IV AOC)	RD-18	VOC-1822	8010	1,1,2-Trichloroethane	0.5	µg/L	U	0.5	2/22/1994	Primary Sample	SSFL Legacy Dat	BCA-Glen	268517.6059	1786851.878	no	Constituent is not a COPC/CPEC. Constituent was never detected in Group 6 groundwater wells
SRE (Area IV AOC)	RD-18	VOC-1822	8010	1,1-Dichloroethane	0.5	µg/L	U	0.5	2/22/1994	Primary Sample	SSFL Legacy Dat	BCA-Glen	268517.6059	1786851.878	no	Analysis is not within 3 years of the most recent result
SRE (Area IV AOC)	RD-18	VOC-1822	8010	1,1-Dichloroethene	0.5	µg/L	U	0.5	2/22/1994	Primary Sample	SSFL Legacy Dat	BCA-Glen	268517.6059	1786851.878	no	Analysis is not within 3 years of the most recent result
SRE (Area IV AOC)	RD-18	VOC-1822	8010	1,2-Dichlorobenzene	0.5	µg/L	U	0.5	2/22/1994	Primary Sample	SSFL Legacy Dat	BCA-Glen	268517.6059	1786851.878	no	Constituent is not a COPC/CPEC. Constituent was never detected in Group 6 groundwater wells
SRE (Area IV AOC)	RD-18	VOC-1822	8010	1,2-Dichloroethane	0.5	µg/L	U	0.5	2/22/1994	Primary Sample	SSFL Legacy Dat	BCA-Glen	268517.6059	1786851.878	no	Analysis is not within 3 years of the most recent result
SRE (Area IV AOC)	RD-18	VOC-1822	8010	1,2-Dichloropropane	0.5	µg/L	U	0.5	2/22/1994	Primary Sample	SSFL Legacy Dat	BCA-Glen	268517.6059	1786851.878	no	Constituent is not a COPC/CPEC. Constituent was never detected in Group 6 groundwater wells
SRE (Area IV AOC)	RD-18	VOC-1822	8010	1,3-Dichlorobenzene	0.5	µg/L	U	0.5	2/22/1994	Primary Sample	SSFL Legacy Dat	BCA-Glen	268517.6059	1786851.878	no	Constituent is not a COPC/CPEC. Constituent was never detected in Group 6 groundwater wells
SRE (Area IV AOC)	RD-18	VOC-1822	8010	1,4-Dichlorobenzene	0.5	µg/L	U	0.5	2/22/1994	Primary Sample	SSFL Legacy Dat	BCA-Glen	268517.6059	1786851.878	no	Constituent is not a COPC/CPEC. Constituent was never detected in Group 6 groundwater wells
SRE (Area IV AOC)	RD-18	VOC-1822	8010	2-Chloroethyl vinyl ether	0.5	µg/L	U	0.5	2/22/1994	Primary Sample	SSFL Legacy Dat	BCA-Glen	268517.6059	1786851.878	no	Constituent is not a COPC/CPEC. Constituent was never detected in Group 6 groundwater wells
SRE (Area IV AOC)	RD-18	VOC-1822	8010	Bromodichloromethane	0.5	µg/L	U	0.5	2/22/1994	Primary Sample	SSFL Legacy Dat	BCA-Glen	268517.6059	1786851.878	no	Constituent is not a COPC/CPEC. Constituent was never detected in Group 6 groundwater wells
SRE (Area IV AOC)	RD-18	VOC-1822	8010	Bromoform	0.5	µg/L	U	0.5	2/22/1994	Primary Sample	SSFL Legacy Dat	BCA-Glen	268517.6059	1786851.878	no	Constituent is not a COPC/CPEC. Constituent was never detected in Group 6 groundwater wells
SRE (Area IV AOC)	RD-18	VOC-1822	8010	Bromomethane	0.5	µg/L	U	0.5	2/22/1994	Primary Sample	SSFL Legacy Dat	BCA-Glen	268517.6059	1786851.878	no	Constituent is not a COPC/CPEC. Constituent was never detected in Group 6 groundwater wells
SRE (Area IV AOC)	RD-18	VOC-1822	8010	Carbon tetrachloride	0.5	µg/L	U	0.5	2/22/1994	Primary Sample	SSFL Legacy Dat	BCA-Glen	268517.6059	1786851.878	no	Constituent is not a COPC/CPEC. Constituent was never detected in Group 6 groundwater wells
SRE (Area IV AOC)	RD-18	VOC-1822	8010	Chlorobenzene	0.5	µg/L	U	0.5	2/22/1994	Primary Sample	SSFL Legacy Dat	BCA-Glen	268517.6059	1786851.878	no	Constituent is not a COPC/CPEC. Constituent was never detected in Group 6 groundwater wells
SRE (Area IV AOC)	RD-18	VOC-1822	8010	Chloroethane	0.5	µg/L	U	0.5	2/22/1994	Primary Sample	SSFL Legacy Dat	BCA-Glen	268517.6059	1786851.878	no	Constituent is not a COPC/CPEC. Constituent was never detected in Group 6 groundwater wells
SRE (Area IV AOC)	RD-18	VOC-1822	8010	Chloroform	0.5	µg/L	U	0.5	2/22/1994	Primary Sample	SSFL Legacy Dat	BCA-Glen	268517.6059	1786851.878	no	Constituent is not a COPC/CPEC. Constituent was never detected in Group 6 groundwater wells
SRE (Area IV AOC)	RD-18	VOC-1822	8010	Chloromethane	0.5	µg/L	U	0.5	2/22/1994	Primary Sample	SSFL Legacy Dat	BCA-Glen	268517.6059	1786851.878	no	Analysis is not within 3 years of the most recent result
SRE (Area IV AOC)	RD-18	VOC-1822	8010	cis-1,2-Dichloroethene	0.5	µg/L	U	0.5	2/22/1994	Primary Sample	SSFL Legacy Dat	BCA-Glen	268517.6059	1786851.878	no	Analysis is not within 3 years of the most recent result
SRE (Area IV AOC)	RD-18	VOC-1822	8010	cis-1,3-Dichloropropene	0.5	µg/L	U	0.5	2/22/1994	Primary Sample	SSFL Legacy Dat	BCA-Glen	268517.6059	1786851.878	no	Constituent is not a COPC/CPEC. Constituent was never detected in Group 6 groundwater wells
SRE (Area IV AOC)	RD-18	VOC-1822	8010	Dibromochloromethane	0.5	µg/L	U	0.5	2/22/1994	Primary Sample	SSFL Legacy Dat	BCA-Glen	268517.6059	1786851.878	no	Constituent is not a COPC/CPEC. Constituent was never detected in Group 6 groundwater wells
SRE (Area IV AOC)	RD-18	VOC-1822	8010	Dichlorodifluoromethane	0.5	µg/L	U	0.5	2/22/1994	Primary Sample	SSFL Legacy Dat	BCA-Glen	268517.6059	1786851.878	no	Constituent is not a COPC/CPEC. Constituent was never detected in Group 6 groundwater wells
SRE (Area IV AOC)	RD-18	VOC-1822	8010	Methylene chloride	0.51	µg/L			2/22/1994	Primary Sample	SSFL Legacy Dat	BCA-Glen	268517.6059	1786851.878	no	Analysis is not within 3 years of the most recent result
SRE (Area IV AOC)	RD-18	VOC-1822	8010	Tetrachloroethene	0.5	µg/L	U	0.5	2/22/1994	Primary Sample	SSFL Legacy Dat	BCA-Glen	268517.6059	1786851.878	no	Analysis is not within 3 years of the most recent result
SRE (Area IV AOC)	RD-18	VOC-1822	8010	trans-1,2-Dichloroethene	0.5	µg/L	U	0.5	2/22/1994	Primary Sample	SSFL Legacy Dat	BCA-Glen	268517.6059	1786851.878	no	Analysis is not within 3 years of the most recent result
SRE (Area IV AOC)	RD-18	VOC-1822	8010	trans-1,3-Dichloropropene	0.5	µg/L	U	0.5	2/22/1994	Primary Sample	SSFL Legacy Dat	BCA-Glen	268517.6059	1786851.878	no	Constituent is not a COPC/CPEC. Constituent was never detected in Group 6 groundwater wells

SWMU/AOC	Well Identification	Sample Identification	Analytical Method	Analyte	Concentration	Units	Project Qualifier	Detection Limit	Collection Date	Sample Type	SDG Number	Analytical Laboratory	Northings	Eastings	Included in Risk Assessment	Rationale for Risk Exclusion
SRE (Area IV AOC)	RD-18	VOC-1822	8010	Trichloroethene	0.5	µg/L	U	0.5	2/22/1994	Primary Sample	SSFL Legacy Dat	BCA-Glen	268517.6059	1786851.878	no	Analysis is not within 3 years of the most recent result
SRE (Area IV AOC)	RD-18	VOC-1822	8010	Trichlorofluoromethane	0.5	µg/L	U	0.5	2/22/1994	Primary Sample	SSFL Legacy Dat	BCA-Glen	268517.6059	1786851.878	no	Constituent is not a COPC/CPEC. Constituent was never detected in Group 6 groundwater wells
SRE (Area IV AOC)	RD-18	VOC-1822	8010	Vinyl chloride	0.5	µg/L	U	0.5	2/22/1994	Primary Sample	SSFL Legacy Dat	BCA-Glen	268517.6059	1786851.878	no	Constituent is not a COPC/CPEC. Constituent was never detected in Group 6 groundwater wells
SRE (Area IV AOC)	RD-85	RD-85_022305_01_D	8260B	1,1,1-Trichloroethane	0.3	µg/L	U	0.3	2/23/2005	Primary Sample	IOB1815	Del Mar	268384.83	1786081.98	yes	
SRE (Area IV AOC)	RD-85	RD-85_022305_01_D	8260B	1,1,2,2-Tetrachloroethane	0.24	µg/L	U	0.24	2/23/2005	Primary Sample	IOB1815	Del Mar	268384.83	1786081.98	no	Constituent is not a COPC/CPEC. Constituent was never detected in Group 6 groundwater wells
SRE (Area IV AOC)	RD-85	RD-85_022305_01_D	8260B	1,1,2-Trichloroethane	0.3	µg/L	U	0.3	2/23/2005	Primary Sample	IOB1815	Del Mar	268384.83	1786081.98	no	Constituent is not a COPC/CPEC. Constituent was never detected in Group 6 groundwater wells
SRE (Area IV AOC)	RD-85	RD-85_022305_01_D	8260B	1,1,2-Trichlorotrifluoroethane	1.2	µg/L	U	1.2	2/23/2005	Primary Sample	IOB1815	Del Mar	268384.83	1786081.98	yes	
SRE (Area IV AOC)	RD-85	RD-85_022305_01_D	8260B	1,1-Dichloroethane	0.27	µg/L	U	0.27	2/23/2005	Primary Sample	IOB1815	Del Mar	268384.83	1786081.98	yes	
SRE (Area IV AOC)	RD-85	RD-85_022305_01_D	8260B	1,1-Dichloroethene	0.32	µg/L	U	0.32	2/23/2005	Primary Sample	IOB1815	Del Mar	268384.83	1786081.98	yes	
SRE (Area IV AOC)	RD-85	RD-85_022305_01_D	8260B	1,2-Dichlorobenzene	0.32	µg/L	U	0.32	2/23/2005	Primary Sample	IOB1815	Del Mar	268384.83	1786081.98	no	Constituent is not a COPC/CPEC. Constituent was never detected in Group 6 groundwater wells
SRE (Area IV AOC)	RD-85	RD-85_022305_01_D	8260B	1,2-Dichloroethane	0.28	µg/L	U	0.28	2/23/2005	Primary Sample	IOB1815	Del Mar	268384.83	1786081.98	yes	
SRE (Area IV AOC)	RD-85	RD-85_022305_01_D	8260B	1,2-Dichloropropane	0.35	µg/L	U	0.35	2/23/2005	Primary Sample	IOB1815	Del Mar	268384.83	1786081.98	no	Constituent is not a COPC/CPEC. Constituent was never detected in Group 6 groundwater wells
SRE (Area IV AOC)	RD-85	RD-85_022305_01_D	8260B	1,3-Dichlorobenzene	0.35	µg/L	U	0.35	2/23/2005	Primary Sample	IOB1815	Del Mar	268384.83	1786081.98	no	Constituent is not a COPC/CPEC. Constituent was never detected in Group 6 groundwater wells
SRE (Area IV AOC)	RD-85	RD-85_022305_01_D	8260B	1,4-Dichlorobenzene	0.37	µg/L	U	0.37	2/23/2005	Primary Sample	IOB1815	Del Mar	268384.83	1786081.98	no	Constituent is not a COPC/CPEC. Constituent was never detected in Group 6 groundwater wells
SRE (Area IV AOC)	RD-85	RD-85_022305_01_D	8260B	2-Butanone	3.8	µg/L	U	3.8	2/23/2005	Primary Sample	IOB1815	Del Mar	268384.83	1786081.98	yes	
SRE (Area IV AOC)	RD-85	RD-85_022305_01_D	8260B	2-Hexanone	2.6	µg/L	U	2.6	2/23/2005	Primary Sample	IOB1815	Del Mar	268384.83	1786081.98	yes	
SRE (Area IV AOC)	RD-85	RD-85_022305_01_D	8260B	4-Bromofluorobenzene	98	%			2/23/2005	Primary Sample	IOB1815	Del Mar	268384.83	1786081.98	no	Lab surrogate analysis result
SRE (Area IV AOC)	RD-85	RD-85_022305_01_D	8260B	4-Methyl-2-pentanone	2.5	µg/L	U	2.5	2/23/2005	Primary Sample	IOB1815	Del Mar	268384.83	1786081.98	no	Constituent is not a COPC/CPEC. Constituent was never detected in Group 6 groundwater wells
SRE (Area IV AOC)	RD-85	RD-85_022305_01_D	8260B	Acetone	4.5	µg/L	U	4.5	2/23/2005	Primary Sample	IOB1815	Del Mar	268384.83	1786081.98	yes	
SRE (Area IV AOC)	RD-85	RD-85_022305_01_D	8260B	Benzene	0.28	µg/L	U	0.28	2/23/2005	Primary Sample	IOB1815	Del Mar	268384.83	1786081.98	yes	
SRE (Area IV AOC)	RD-85	RD-85_022305_01_D	8260B	Bromodichloromethane	0.3	µg/L	U	0.3	2/23/2005	Primary Sample	IOB1815	Del Mar	268384.83	1786081.98	no	Constituent is not a COPC/CPEC. Constituent was never detected in Group 6 groundwater wells
SRE (Area IV AOC)	RD-85	RD-85_022305_01_D	8260B	Bromoform	0.32	µg/L	U	0.32	2/23/2005	Primary Sample	IOB1815	Del Mar	268384.83	1786081.98	no	Constituent is not a COPC/CPEC. Constituent was never detected in Group 6 groundwater wells
SRE (Area IV AOC)	RD-85	RD-85_022305_01_D	8260B	Bromomethane	0.34	µg/L	U	0.34	2/23/2005	Primary Sample	IOB1815	Del Mar	268384.83	1786081.98	no	Constituent is not a COPC/CPEC. Constituent was never detected in Group 6 groundwater wells
SRE (Area IV AOC)	RD-85	RD-85_022305_01_D	8260B	Carbon disulfide	0.48	µg/L	U	0.48	2/23/2005	Primary Sample	IOB1815	Del Mar	268384.83	1786081.98	yes	
SRE (Area IV AOC)	RD-85	RD-85_022305_01_D	8260B	Carbon tetrachloride	0.28	µg/L	U	0.28	2/23/2005	Primary Sample	IOB1815	Del Mar	268384.83	1786081.98	no	Constituent is not a COPC/CPEC. Constituent was never detected in Group 6 groundwater wells
SRE (Area IV AOC)	RD-85	RD-85_022305_01_D	8260B	Chlorobenzene	0.36	µg/L	U	0.36	2/23/2005	Primary Sample	IOB1815	Del Mar	268384.83	1786081.98	no	Constituent is not a COPC/CPEC. Constituent was never detected in Group 6 groundwater wells
SRE (Area IV AOC)	RD-85	RD-85_022305_01_D	8260B	Chloroethane	0.33	µg/L	U	0.33	2/23/2005	Primary Sample	IOB1815	Del Mar	268384.83	1786081.98	no	Constituent is not a COPC/CPEC. Constituent was never detected in Group 6 groundwater wells
SRE (Area IV AOC)	RD-85	RD-85_022305_01_D	8260B	Chloroform	0.33	µg/L	U	0.33	2/23/2005	Primary Sample	IOB1815	Del Mar	268384.83	1786081.98	no	Constituent is not a COPC/CPEC. Constituent was never detected in Group 6 groundwater wells
SRE (Area IV AOC)	RD-85	RD-85_022305_01_D	8260B	Chloromethane	0.3	µg/L	U	0.3	2/23/2005	Primary Sample	IOB1815	Del Mar	268384.83	1786081.98	yes	
SRE (Area IV AOC)	RD-85	RD-85_022305_01_D	8260B	cis-1,2-Dichloroethene	0.32	µg/L	U	0.32	2/23/2005	Primary Sample	IOB1815	Del Mar	268384.83	1786081.98	yes	
SRE (Area IV AOC)	RD-85	RD-85_022305_01_D	8260B	cis-1,3-Dichloropropene	0.22	µg/L	U	0.22	2/23/2005	Primary Sample	IOB1815	Del Mar	268384.83	1786081.98	no	Constituent is not a COPC/CPEC. Constituent was never detected in Group 6 groundwater wells
SRE (Area IV AOC)	RD-85	RD-85_022305_01_D	8260B	Dibromochloromethane	0.28	µg/L	U	0.28	2/23/2005	Primary Sample	IOB1815	Del Mar	268384.83	1786081.98	no	Constituent is not a COPC/CPEC. Constituent was never detected in Group 6 groundwater wells
SRE (Area IV AOC)	RD-85	RD-85_022305_01_D	8260B	Dibromofluoromethane	112	%			2/23/2005	Primary Sample	IOB1815	Del Mar	268384.83	1786081.98	no	Lab surrogate analysis result
SRE (Area IV AOC)	RD-85	RD-85_022305_01_D	8260B	Ethylbenzene	0.25	µg/L	U	0.25	2/23/2005	Primary Sample	IOB1815	Del Mar	268384.83	1786081.98	yes	
SRE (Area IV AOC)	RD-85	RD-85_022305_01_D	8260B	m,p-Xylene	0.52	µg/L	U	0.52	2/23/2005	Primary Sample	IOB1815	Del Mar	268384.83	1786081.98	yes	
SRE (Area IV AOC)	RD-85	RD-85_022305_01_D	8260B	Methylene chloride	0.48	µg/L	U	0.48	2/23/2005	Primary Sample	IOB1815	Del Mar	268384.83	1786081.98	yes	
SRE (Area IV AOC)	RD-85	RD-85_022305_01_D	8260B	o-Xylene	0.24	µg/L	U	0.24	2/23/2005	Primary Sample	IOB1815	Del Mar	268384.83	1786081.98	yes	
SRE (Area IV AOC)	RD-85	RD-85_022305_01_D	8260B	Tetrachloroethene	0.32	µg/L	U	0.32	2/23/2005	Primary Sample	IOB1815	Del Mar	268384.83	1786081.98	yes	
SRE (Area IV AOC)	RD-85	RD-85_022305_01_D	8260B	Toluene	0.36	µg/L	U	0.36	2/23/2005	Primary Sample	IOB1815	Del Mar	268384.83	1786081.98	yes	
SRE (Area IV AOC)	RD-85	RD-85_022305_01_D	8260B	Toluene-d8	101	%			2/23/2005	Primary Sample	IOB1815	Del Mar	268384.83	1786081.98	no	Lab surrogate analysis result
SRE (Area IV AOC)	RD-85	RD-85_022305_01_D	8260B	trans-1,2-Dichloroethene	0.27	µg/L	U	0.27	2/23/2005	Primary Sample	IOB1815	Del Mar	268384.83	1786081.98	yes	
SRE (Area IV AOC)	RD-85	RD-85_022305_01_D	8260B	trans-1,3-Dichloropropene	0.24	µg/L	U	0.24	2/23/2005	Primary Sample	IOB1815	Del Mar	268384.83	1786081.98	no	Constituent is not a COPC/CPEC. Constituent was never detected in Group 6 groundwater wells
SRE (Area IV AOC)	RD-85	RD-85_022305_01_D	8260B	Trichloroethene	0.26	µg/L	U	0.26	2/23/2005	Primary Sample	IOB1815	Del Mar	268384.83	1786081.98	yes	
SRE (Area IV AOC)	RD-85	RD-85_022305_01_D	8260B	Trichlorofluoromethane	0.34	µg/L	U	0.34	2/23/2005	Primary Sample	IOB1815	Del Mar	268384.83	1786081.98	no	Constituent is not a COPC/CPEC. Constituent was never detected in Group 6 groundwater wells
SRE (Area IV AOC)	RD-85	RD-85_022305_01_D	8260B	Vinyl chloride	0.26	µg/L	U	0.26	2/23/2005	Primary Sample	IOB1815	Del Mar	268384.83	1786081.98	no	Constituent is not a COPC/CPEC. Constituent was never detected in Group 6 groundwater wells
SRE (Area IV AOC)	RD-85	RD-85_081304_01	900.0	Gross alpha	8.99	pCi/L			8/13/2004	Primary Sample	8307	Eberline	268384.83	1786081.98	no	General parameters and radionuclides not included in risk assessment
SRE (Area IV AOC)	RD-85	RD-85_081304_01	900.0	Gross beta	16.6	pCi/L			8/13/2004	Primary Sample	8307	Eberline	268384.83	1786081.98	no	General parameters and radionuclides not included in risk assessment
SRE (Area IV AOC)	RD-85	RD-85_081304_01	901.1	Actinium-228	44	pCi/L	U	44	8/13/2004	Primary Sample	8307	Eberline	268384.83	1786081.98	no	General parameters and radionuclides not included in risk assessment
SRE (Area IV AOC)	RD-85	RD-85_081304_01	901.1	Bismuth-212	80.3	pCi/L	U	80.3	8/13/2004	Primary Sample	8307	Eberline	268384.83	1786081.98	no	General parameters and radionuclides not included in risk assessment
SRE (Area IV AOC)	RD-85	RD-85_081304_01	901.1	Bismuth-214	24	pCi/L	U	24	8/13/2004	Primary Sample	8307	Eberline	268384.83	1786081.98	no	General parameters and radionuclides not included in risk assessment
SRE (Area IV AOC)	RD-85	RD-85_081304_01	901.1	Cesium-134	14.8	pCi/L	U	14.8	8/13/2004	Primary Sample	8307	Eberline	268384.83	1786081.98	no	General parameters and radionuclides not included in risk assessment
SRE (Area IV AOC)	RD-85	RD-85_081304_01	901.1	Cesium-137	11.2	pCi/L	U	11.2	8/13/2004	Primary Sample	8307	Eberline	268384.83	1786081.98	no	General parameters and radionuclides not included in risk assessment
SRE (Area IV AOC)	RD-85	RD-85_081304_01	901.1	Cobalt-57	4.93	pCi/L	U	4.93	8/13/2004	Primary Sample	8307	Eberline	268384.83	1786081.98	no	General parameters and radionuclides not included in risk assessment
SRE (Area IV AOC)	RD-85	RD-85_081304_01	901.1	Cobalt-60	14	pCi/L	U	14	8/13/2004	Primary Sample	8307	Eberline	268384.83	1786081.98	no	General parameters and radionuclides not included in risk assessment
SRE (Area IV AOC)	RD-85	RD-85_081304_01	901.1	Lead-210	131	pCi/L	U	131	8/13/2004	Primary Sample	8307	Eberline	268384.83	1786081.98	no	General parameters and radionuclides not included in risk assessment
SRE (Area IV AOC)	RD-85	RD-85_081304_01	901.1	Lead-212	14.5	pCi/L	U	14.5	8/13/2004	Primary Sample	8307	Eberline	268384.83	1786081.98	no	General parameters and radionuclides not included in risk assessment
SRE (Area IV AOC)	RD-85	RD-85_081304_01	901.1	Lead-214	20.7	pCi/L	U	20.7	8/13/2004	Primary Sample	8307	Eberline	268384.83	1786081.98	no	General parameters and radionuclides not included in risk assessment
SRE (Area IV AOC)	RD-85	RD-85_081304_01	901.1	Potassium-40	128	pCi/L	U	128	8/13/2004	Primary Sample	8307	Eberline	268384.83	1786081.98	no	General parameters and radionuclides not included in risk assessment
SRE (Area IV AOC)	RD-85	RD-85_081304_01	901.1	Radium-226	135	pCi/L	U	135	8/13/2004	Primary Sample	8307	Eberline	268384.83	1786081.98	no	General parameters and radionuclides not included in risk assessment
SRE (Area IV AOC)	RD-85	RD-85_081304_01	901.1	Thallium-208	9.91	pCi/L	U	9.91	8/13/2004	Primary Sample	8307	Eberline	268384.83	1786081.98	no	General parameters and radionuclides not included in risk assessment
SRE (Area IV AOC)	RD-85	RD-85_081304_01	901.1	Thorium-234	150	pCi/L	U	150	8/13/2004	Primary Sample	8307	Eberline	268384.83	1786081.98	no	General parameters and radionuclides not included in risk assessment
SRE (Area IV AOC)	RD-85	RD-85_081304_01	901.1	Uranium-235	43.5	pCi/L	U	43.5	8/13/2004	Primary Sample	8307	Eberline	268384.83	1786081.98	no	General parameters and radionuclides not included in risk assessment
SRE (Area IV AOC)	RD-85	RD-85_081304_01	906.0	Tritium	51.5	pCi/L	U	51.5	8/13/2004	Primary Sample	8307	Eberline	268384.83	1786081.98	no	General parameters and radionuclides not included in risk assessment
SRE (Area IV AOC)	RD-85	RD-85_081304_02	900.0	Gross alpha	9.97	pCi/L			8/13/2004	Primary Sample	8307	Eberline	268384.83	1786081.98	no	General parameters and radionuclides not included in risk assessment
SRE (Area IV AOC)	RD-85	RD-85_081304_02	900.0	Gross beta	8.07	pCi/L			8/13/2004	Primary Sample	8307	Eberline	268384.83	1786081.98	no	General parameters and radionuclides not included in risk assessment
SRE (Area IV AOC)	RD-85	RD-85_081304_02	901.1	Actinium-228	28	pCi/L	U	28	8/13/2004	Primary Sample	8307	Eberline	268384.83	1786081.98	no	General parameters and radionuclides not included in risk assessment
SRE (Area IV AOC)	RD-85	RD-85_081304_02	901.1	Bismuth-212	49.8	pCi/L	U	49.8	8/13/2004	Primary Sample	8307	Eberline	268384.83	1786081.98	no	General parameters and radionuclides not included in risk assessment
SRE (Area IV AOC)	RD-85	RD-85_081304_02	901.1	Bismuth-214	15.1	pCi/L	U	15.1	8/13/2004	Primary Sample	8307	Eberline	268384.83	1786081.98	no	General parameters and radionuclides not included in risk assessment
SRE (Area IV AOC)	RD-85	RD-85_081304_02	901.1	Cesium-134	8.94	pCi/L	U	8.94	8/13/2004	Primary Sample	8307	Eberline	268384.83	1786081.98	no	General parameters and radionuclides not included in risk assessment
SRE (Area IV AOC)	RD-85	RD-85_081304_02	901.1	Cesium-137	6.63	pCi/L	U	6.63	8/13/2004	Primary Sample	8307	Eberline	268384.83	1786081.98	no	General parameters and radionuclides not included in risk assessment
SRE (Area IV AOC)	RD-85	RD-85_081304_02	901.1	Cobalt-57	3.66	pCi/L	U	3.66	8/13/2004	Primary Sample	8307	Eberline	268384.83	1786081.98	no	General parameters and radionuclides not included in risk assessment
SRE (Area IV AOC)	RD-85	RD-85_081304_02	901.1	Cobalt-60	6.91	pCi/L	U	6.91	8/13/2004	Primary Sample	8307	Eberline	268384.83	1786081.98	no	General parameters and radionuclides not included in risk assessment
SRE (Area IV AOC)	RD-85	RD-85_081304_02	901.1	Lead-210	400	pCi/L	U	400	8/13/2004	Primary Sample	8307	Eberline	268384.83	1786081.98	no	General parameters and radionuclides not included in risk assessment
SRE (Area IV AOC)	RD-85	RD-85_081304_02	901.1	Lead-212	9.7	pCi/L	U	9.7	8/13/2004	Primary Sample	8307	Eberline	268384.83	1786081.98	no	General parameters and radionuclides not included in risk assessment
SRE (Area IV AOC)	RD-85	RD-85_081304_02	901.1	Lead-214	12.7	pCi/L	U	12.7	8/13/2004	Primary Sample	8307	Eberline	268384.83	1786081.98	no	General parameters and radionuclides not included in risk assessment
SRE (Area IV AOC)	RD-85	RD-85_081304_02	901.1	Potassium-40	79.4	pCi/L	U	79.4	8/13/2004	Primary Sample	8307	Eberline	268384.83	1786081.98	no	General parameters and radionuclides not included in risk assessment

SWMU/AOC	Well Identification	Sample Identification	Analytical Method	Analyte	Concentration	Units	Project Qualifier	Detection Limit	Collection Date	Sample Type	SDG Number	Analytical Laboratory	Northings	Eastings	Included in Risk Assessment	Rationale for Risk Exclusion
SRE (Area IV AOC)	RD-85	RD-85_081304_02	901.1	Radium-226	99.2	pCi/L	U	99.2	8/13/2004	Primary Sample	8307	Eberline	268384.83	1786081.98	no	General parameters and radionuclides not included in risk assessment
SRE (Area IV AOC)	RD-85	RD-85_081304_02	901.1	Thallium-208	7.27	pCi/L	U	7.27	8/13/2004	Primary Sample	8307	Eberline	268384.83	1786081.98	no	General parameters and radionuclides not included in risk assessment
SRE (Area IV AOC)	RD-85	RD-85_081304_02	901.1	Thorium-234	170	pCi/L	U	170	8/13/2004	Primary Sample	8307	Eberline	268384.83	1786081.98	no	General parameters and radionuclides not included in risk assessment
SRE (Area IV AOC)	RD-85	RD-85_081304_02	901.1	Uranium-235	32.7	pCi/L	U	32.7	8/13/2004	Primary Sample	8307	Eberline	268384.83	1786081.98	no	General parameters and radionuclides not included in risk assessment
SRE (Area IV AOC)	RD-85	RD-85_081304_02	906.0	Tritium	102	pCi/L	U	102	8/13/2004	Primary Sample	8307	Eberline	268384.83	1786081.98	no	General parameters and radionuclides not included in risk assessment
SRE (Area IV AOC)	RD-85	RD-85_081304_02	906.0	Tritium	-32	pCi/L	U	-32	8/13/2004	Primary Sample	8307	Eberline	268384.83	1786081.98	no	General parameters and radionuclides not included in risk assessment
SRE (Area IV AOC)	RD-85	RD-85_082604_01_D	8260B	1,1,1-Trichloroethane	0.3	µg/L	U	0.3	8/26/2004	Primary Sample	INH1617	Del Mar	268384.83	1786081.98	yes	
SRE (Area IV AOC)	RD-85	RD-85_082604_01_D	8260B	1,1,2,2-Tetrachloroethane	0.24	µg/L	U	0.24	8/26/2004	Primary Sample	INH1617	Del Mar	268384.83	1786081.98	no	Constituent is not a COPC/CPEC. Constituent was never detected in Group 6 groundwater wells
SRE (Area IV AOC)	RD-85	RD-85_082604_01_D	8260B	1,1,2-Trichloroethane	0.3	µg/L	U	0.3	8/26/2004	Primary Sample	INH1617	Del Mar	268384.83	1786081.98	no	Constituent is not a COPC/CPEC. Constituent was never detected in Group 6 groundwater wells
SRE (Area IV AOC)	RD-85	RD-85_082604_01_D	8260B	1,1,2-Trichlorotrifluoroethane	1.2	µg/L	U	1.2	8/26/2004	Primary Sample	INH1617	Del Mar	268384.83	1786081.98	yes	
SRE (Area IV AOC)	RD-85	RD-85_082604_01_D	8260B	1,1-Dichloroethane	0.27	µg/L	U	0.27	8/26/2004	Primary Sample	INH1617	Del Mar	268384.83	1786081.98	yes	
SRE (Area IV AOC)	RD-85	RD-85_082604_01_D	8260B	1,1-Dichloroethene	0.32	µg/L	U	0.32	8/26/2004	Primary Sample	INH1617	Del Mar	268384.83	1786081.98	yes	
SRE (Area IV AOC)	RD-85	RD-85_082604_01_D	8260B	1,2-Dichlorobenzene	0.32	µg/L	U	0.32	8/26/2004	Primary Sample	INH1617	Del Mar	268384.83	1786081.98	no	Constituent is not a COPC/CPEC. Constituent was never detected in Group 6 groundwater wells
SRE (Area IV AOC)	RD-85	RD-85_082604_01_D	8260B	1,2-Dichloroethane	0.28	µg/L	U	0.28	8/26/2004	Primary Sample	INH1617	Del Mar	268384.83	1786081.98	yes	
SRE (Area IV AOC)	RD-85	RD-85_082604_01_D	8260B	1,2-Dichloropropane	0.35	µg/L	U	0.35	8/26/2004	Primary Sample	INH1617	Del Mar	268384.83	1786081.98	no	Constituent is not a COPC/CPEC. Constituent was never detected in Group 6 groundwater wells
SRE (Area IV AOC)	RD-85	RD-85_082604_01_D	8260B	1,3-Dichlorobenzene	0.35	µg/L	U	0.35	8/26/2004	Primary Sample	INH1617	Del Mar	268384.83	1786081.98	no	Constituent is not a COPC/CPEC. Constituent was never detected in Group 6 groundwater wells
SRE (Area IV AOC)	RD-85	RD-85_082604_01_D	8260B	1,4-Dichlorobenzene	0.37	µg/L	U	0.37	8/26/2004	Primary Sample	INH1617	Del Mar	268384.83	1786081.98	no	Constituent is not a COPC/CPEC. Constituent was never detected in Group 6 groundwater wells
SRE (Area IV AOC)	RD-85	RD-85_082604_01_D	8260B	2-Butanone	3.8	µg/L	U	3.8	8/26/2004	Primary Sample	INH1617	Del Mar	268384.83	1786081.98	yes	
SRE (Area IV AOC)	RD-85	RD-85_082604_01_D	8260B	2-Hexanone	2.6	µg/L	U	2.6	8/26/2004	Primary Sample	INH1617	Del Mar	268384.83	1786081.98	yes	
SRE (Area IV AOC)	RD-85	RD-85_082604_01_D	8260B	4-Bromofluorobenzene	92	%			8/26/2004	Primary Sample	INH1617	Del Mar	268384.83	1786081.98	no	Lab surrogate analysis result
SRE (Area IV AOC)	RD-85	RD-85_082604_01_D	8260B	4-Methyl-2-pentanone	2.5	µg/L	U	2.5	8/26/2004	Primary Sample	INH1617	Del Mar	268384.83	1786081.98	no	Constituent is not a COPC/CPEC. Constituent was never detected in Group 6 groundwater wells
SRE (Area IV AOC)	RD-85	RD-85_082604_01_D	8260B	Acetone	6.3	µg/L	J	4.5	8/26/2004	Primary Sample	INH1617	Del Mar	268384.83	1786081.98	yes	
SRE (Area IV AOC)	RD-85	RD-85_082604_01_D	8260B	Benzene	0.58	µg/L		0.28	8/26/2004	Primary Sample	INH1617	Del Mar	268384.83	1786081.98	yes	
SRE (Area IV AOC)	RD-85	RD-85_082604_01_D	8260B	Bromodichloromethane	0.3	µg/L	U	0.3	8/26/2004	Primary Sample	INH1617	Del Mar	268384.83	1786081.98	no	Constituent is not a COPC/CPEC. Constituent was never detected in Group 6 groundwater wells
SRE (Area IV AOC)	RD-85	RD-85_082604_01_D	8260B	Bromoform	0.32	µg/L	U	0.32	8/26/2004	Primary Sample	INH1617	Del Mar	268384.83	1786081.98	no	Constituent is not a COPC/CPEC. Constituent was never detected in Group 6 groundwater wells
SRE (Area IV AOC)	RD-85	RD-85_082604_01_D	8260B	Bromomethane	0.34	µg/L	U	0.34	8/26/2004	Primary Sample	INH1617	Del Mar	268384.83	1786081.98	no	Constituent is not a COPC/CPEC. Constituent was never detected in Group 6 groundwater wells
SRE (Area IV AOC)	RD-85	RD-85_082604_01_D	8260B	Carbon disulfide	2.6	µg/L	J	0.48	8/26/2004	Primary Sample	INH1617	Del Mar	268384.83	1786081.98	yes	
SRE (Area IV AOC)	RD-85	RD-85_082604_01_D	8260B	Carbon tetrachloride	0.28	µg/L	U	0.28	8/26/2004	Primary Sample	INH1617	Del Mar	268384.83	1786081.98	no	Constituent is not a COPC/CPEC. Constituent was never detected in Group 6 groundwater wells
SRE (Area IV AOC)	RD-85	RD-85_082604_01_D	8260B	Chlorobenzene	0.36	µg/L	U	0.36	8/26/2004	Primary Sample	INH1617	Del Mar	268384.83	1786081.98	no	Constituent is not a COPC/CPEC. Constituent was never detected in Group 6 groundwater wells
SRE (Area IV AOC)	RD-85	RD-85_082604_01_D	8260B	Chloroethane	0.33	µg/L	U	0.33	8/26/2004	Primary Sample	INH1617	Del Mar	268384.83	1786081.98	no	Constituent is not a COPC/CPEC. Constituent was never detected in Group 6 groundwater wells
SRE (Area IV AOC)	RD-85	RD-85_082604_01_D	8260B	Chloroform	0.33	µg/L	U	0.33	8/26/2004	Primary Sample	INH1617	Del Mar	268384.83	1786081.98	no	Constituent is not a COPC/CPEC. Constituent was never detected in Group 6 groundwater wells
SRE (Area IV AOC)	RD-85	RD-85_082604_01_D	8260B	Chloromethane	0.3	µg/L	U	0.3	8/26/2004	Primary Sample	INH1617	Del Mar	268384.83	1786081.98	yes	
SRE (Area IV AOC)	RD-85	RD-85_082604_01_D	8260B	cis-1,2-Dichloroethene	0.32	µg/L	U	0.32	8/26/2004	Primary Sample	INH1617	Del Mar	268384.83	1786081.98	yes	
SRE (Area IV AOC)	RD-85	RD-85_082604_01_D	8260B	cis-1,3-Dichloropropene	0.22	µg/L	U	0.22	8/26/2004	Primary Sample	INH1617	Del Mar	268384.83	1786081.98	no	Constituent is not a COPC/CPEC. Constituent was never detected in Group 6 groundwater wells
SRE (Area IV AOC)	RD-85	RD-85_082604_01_D	8260B	Dibromochloromethane	0.28	µg/L	U	0.28	8/26/2004	Primary Sample	INH1617	Del Mar	268384.83	1786081.98	no	Constituent is not a COPC/CPEC. Constituent was never detected in Group 6 groundwater wells
SRE (Area IV AOC)	RD-85	RD-85_082604_01_D	8260B	Dibromofluoromethane	104	%			8/26/2004	Primary Sample	INH1617	Del Mar	268384.83	1786081.98	no	Lab surrogate analysis result
SRE (Area IV AOC)	RD-85	RD-85_082604_01_D	8260B	Ethylbenzene	0.25	µg/L	U	0.25	8/26/2004	Primary Sample	INH1617	Del Mar	268384.83	1786081.98	yes	
SRE (Area IV AOC)	RD-85	RD-85_082604_01_D	8260B	m,p-Xylene	0.52	µg/L	U	0.52	8/26/2004	Primary Sample	INH1617	Del Mar	268384.83	1786081.98	yes	
SRE (Area IV AOC)	RD-85	RD-85_082604_01_D	8260B	Methylene chloride	0.48	µg/L	U	0.48	8/26/2004	Primary Sample	INH1617	Del Mar	268384.83	1786081.98	yes	
SRE (Area IV AOC)	RD-85	RD-85_082604_01_D	8260B	o-Xylene	0.24	µg/L	U	0.24	8/26/2004	Primary Sample	INH1617	Del Mar	268384.83	1786081.98	yes	
SRE (Area IV AOC)	RD-85	RD-85_082604_01_D	8260B	Tetrachloroethene	0.32	µg/L	U	0.32	8/26/2004	Primary Sample	INH1617	Del Mar	268384.83	1786081.98	yes	
SRE (Area IV AOC)	RD-85	RD-85_082604_01_D	8260B	Toluene	0.36	µg/L	U	0.36	8/26/2004	Primary Sample	INH1617	Del Mar	268384.83	1786081.98	yes	
SRE (Area IV AOC)	RD-85	RD-85_082604_01_D	8260B	Toluene-d8	90	%			8/26/2004	Primary Sample	INH1617	Del Mar	268384.83	1786081.98	no	Lab surrogate analysis result
SRE (Area IV AOC)	RD-85	RD-85_082604_01_D	8260B	trans-1,2-Dichloroethene	0.27	µg/L	U	0.27	8/26/2004	Primary Sample	INH1617	Del Mar	268384.83	1786081.98	yes	
SRE (Area IV AOC)	RD-85	RD-85_082604_01_D	8260B	trans-1,3-Dichloropropene	0.24	µg/L	U	0.24	8/26/2004	Primary Sample	INH1617	Del Mar	268384.83	1786081.98	no	Constituent is not a COPC/CPEC. Constituent was never detected in Group 6 groundwater wells
SRE (Area IV AOC)	RD-85	RD-85_082604_01_D	8260B	Trichloroethene	0.26	µg/L	U	0.26	8/26/2004	Primary Sample	INH1617	Del Mar	268384.83	1786081.98	yes	
SRE (Area IV AOC)	RD-85	RD-85_082604_01_D	8260B	Trichlorofluoromethane	0.34	µg/L	U	0.34	8/26/2004	Primary Sample	INH1617	Del Mar	268384.83	1786081.98	no	Constituent is not a COPC/CPEC. Constituent was never detected in Group 6 groundwater wells
SRE (Area IV AOC)	RD-85	RD-85_082604_01_D	8260B	Vinyl chloride	0.26	µg/L	U	0.26	8/26/2004	Primary Sample	INH1617	Del Mar	268384.83	1786081.98	no	Constituent is not a COPC/CPEC. Constituent was never detected in Group 6 groundwater wells
SRE (Area IV AOC)	RD-85	RD-85_082604_01_E	906.0	Tritium	-83.9	pCi/L	U	-83.9	8/26/2004	Primary Sample	8362	Eberline	268384.83	1786081.98	no	General parameters and radionuclides not included in risk assessment
SRE (Area IV AOC)	RD-86		314.0	Perchlorate	0.8	µg/L	U	0.8	3/16/2006	Primary Sample					no	Constituent is not a COPC/CPEC. Constituent was never detected in Group 6 groundwater wells
SRE (Area IV AOC)	RD-86		6020	Antimony-Dissolved	0.21	µg/L	UJ	0.21	3/16/2006	Primary Sample		Del Mar	268480.42	1786522.79	no	Not site related; reflect naturally occuring levels; see Appendix B
SRE (Area IV AOC)	RD-86		6020	Arsenic-Dissolved	0.56	µg/L	J		3/16/2006	Primary Sample		Del Mar	268480.42	1786522.79	no	Not site related; reflect naturally occuring levels; see Appendix B
SRE (Area IV AOC)	RD-86		6020	Barium-Dissolved	47	µg/L			3/16/2006	Primary Sample		Del Mar	268480.42	1786522.79	no	Not site related; reflect naturally occuring levels; see Appendix B
SRE (Area IV AOC)	RD-86		6020	Beryllium-Dissolved	0.075	µg/L	U	0.075	3/16/2006	Primary Sample		Del Mar	268480.42	1786522.79	no	Not site related; reflect naturally occuring levels; see Appendix B
SRE (Area IV AOC)	RD-86		6020	Cadmium-Dissolved	0.025	µg/L	U	0.025	3/16/2006	Primary Sample		Del Mar	268480.42	1786522.79	no	Not site related; reflect naturally occuring levels; see Appendix B
SRE (Area IV AOC)	RD-86		6020	Chromium-Dissolved	0.56	µg/L	U	0.56	3/16/2006	Primary Sample		Del Mar	268480.42	1786522.79	no	Not site related; reflect naturally occuring levels; see Appendix B
SRE (Area IV AOC)	RD-86		6020	Cobalt-Dissolved	0.35	µg/L	J		3/16/2006	Primary Sample		Del Mar	268480.42	1786522.79	no	Not site related; reflect naturally occuring levels; see Appendix B
SRE (Area IV AOC)	RD-86		6020	Copper-Dissolved	0.8	µg/L	J		3/16/2006	Primary Sample		Del Mar	268480.42	1786522.79	yes	
SRE (Area IV AOC)	RD-86		6020	Iron-Dissolved	15	µg/L	U	15	3/16/2006	Primary Sample		Del Mar	268480.42	1786522.79	no	Not site related; reflect naturally occuring levels; see Appendix B
SRE (Area IV AOC)	RD-86		6020	Lead-Dissolved	1.9	µg/L			3/16/2006	Primary Sample		Del Mar	268480.42	1786522.79	no	Not site related; reflect naturally occuring levels; see Appendix B
SRE (Area IV AOC)	RD-86		6020	Manganese-Dissolved	6	µg/L			3/16/2006	Primary Sample		Del Mar	268480.42	1786522.79	no	Not site related; reflect naturally occuring levels; see Appendix B
SRE (Area IV AOC)	RD-86		6020	Molybdenum-Dissolved	1.1	µg/L	J		3/16/2006	Primary Sample		Del Mar	268480.42	1786522.79	no	Not site related; reflect naturally occuring levels; see Appendix B
SRE (Area IV AOC)	RD-86		6020	Nickel-Dissolved	1.4	µg/L	J		3/16/2006	Primary Sample		Del Mar	268480.42	1786522.79	no	Not site related; reflect naturally occuring levels; see Appendix B
SRE (Area IV AOC)	RD-86		6020	Selenium-Dissolved	0.52	µg/L	J		3/16/2006	Primary Sample		Del Mar	268480.42	1786522.79	no	Not site related; reflect naturally occuring levels; see Appendix B
SRE (Area IV AOC)	RD-86		6020	Silver-Dissolved	0.025	µg/L	U	0.025	3/16/2006	Primary Sample		Del Mar	268480.42	1786522.79	no	Not site related; reflect naturally occuring levels; see Appendix B
SRE (Area IV AOC)	RD-86		6020	Thallium-Dissolved	0.15	µg/L	U	0.15	3/16/2006	Primary Sample		Del Mar	268480.42	1786522.79	yes	
SRE (Area IV AOC)	RD-86		6020	Vanadium-Dissolved	2.3	µg/L	UJ	2.3	3/16/2006	Primary Sample		Del Mar	268480.42	1786522.79	no	Not site related; reflect naturally occuring levels; see Appendix B
SRE (Area IV AOC)	RD-86		6020	Zinc-Dissolved	120	µg/L			3/16/2006	Primary Sample		Del Mar	268480.42	1786522.79	no	Not site related; reflect naturally occuring levels; see Appendix B
SRE (Area IV AOC)	RD-86		7470A	Mercury-Dissolved	0.063	µg/L	UJ	0.063	3/16/2006	Primary Sample		Del Mar	268480.42	1786522.79	no	Not site related; reflect naturally occuring levels; see Appendix B
SRE (Area IV AOC)	RD-86		8270	N-nitrosodimethylamine	0.01	µg/L	U	0.01	3/16/2006	Primary Sample			268480.42	1786522.79	no	Constituent is not a COPC/CPEC. Constituent was never detected in Group 6 groundwater wells
SRE (Area IV AOC)	RD-86		8270C	1,2,4-Trichlorobenzene	4.2	µg/L	U	4.2	3/16/2006	Primary Sample		Del Mar	268480.42	1786522.79	no	Constituent is not a COPC/CPEC. Constituent was never detected in Group 6 groundwater wells
SRE (Area IV AOC)	RD-86		8270C	1,2-Dichlorobenzene	4.2	µg/L	U	4.2	3/16/2006	Primary Sample		Del Mar	268480.42	1786522.79	no	Constituent is not a COPC/CPEC. Constituent was never detected in Group 6 groundwater wells
SRE (Area IV AOC)	RD-86		8270C	1,2-Diphenylhydrazine	4.7	µg/L	U	4.7	3/16/2006	Primary Sample		Del Mar	268480.42	1786522.79	no	Constituent is not a COPC/CPEC. Constituent was never detected in Group 6 groundwater wells
SRE (Area IV AOC)	RD-86		8270C	1,3-Dichlorobenzene	3.9	µg/L	U	3.9	3/16/2006	Primary Sample		Del Mar	268480.42	1786522.79	no	Constituent is not a COPC/CPEC. Constituent was never detected in Group 6 groundwater wells
SRE (Area IV AOC)	RD-86		8270C	1,4-Dichlorobenzene	3.7	µg/L	U	3.7	3/16/2006	Primary Sample		Del Mar	268480.42	1786522.79	no	Constituent is not a COPC/CPEC. Constituent was never detected in Group 6 groundwater wells
SRE (Area IV AOC)	RD-86		8270C	2,4,6-Trichlorophenol	3.9	µg/L	U	3.9	3/16/2006	Primary Sample		Del Mar	268480.42	1786522.79	no	Constituent is not a COPC/CPEC. Constituent was never detected in Group 6 groundwater wells

SWMU/AOC	Well Identification	Sample Identification	Analytical Method	Analyte	Concentration	Units	Project Qualifier	Detection Limit	Collection Date	Sample Type	SDG Number	Analytical Laboratory	Northings	Eastings	Included in Risk Assessment	Rationale for Risk Exclusion
SRE (Area IV AOC)	RD-86		8270C	2,4-Dichlorophenol	3.9	µg/L	U	3.9	3/16/2006	Primary Sample		Del Mar	268480.42	1786522.79	no	Constituent is not a COPC/CPEC. Constituent was never detected in Group 6 groundwater wells
SRE (Area IV AOC)	RD-86		8270C	2,4-Dimethylphenol	4.2	µg/L	U	4.2	3/16/2006	Primary Sample		Del Mar	268480.42	1786522.79	no	Constituent is not a COPC/CPEC. Constituent was never detected in Group 6 groundwater wells
SRE (Area IV AOC)	RD-86		8270C	2,4-Dinitrophenol	5	µg/L	U	5	3/16/2006	Primary Sample		Del Mar	268480.42	1786522.79	yes	
SRE (Area IV AOC)	RD-86		8270C	2,4-Dinitrotoluene	4	µg/L	U	4	3/16/2006	Primary Sample		Del Mar	268480.42	1786522.79	no	Constituent is not a COPC/CPEC. Constituent was never detected in Group 6 groundwater wells
SRE (Area IV AOC)	RD-86		8270C	2,6-Dinitrotoluene	3	µg/L	U	3	3/16/2006	Primary Sample		Del Mar	268480.42	1786522.79	no	Constituent is not a COPC/CPEC. Constituent was never detected in Group 6 groundwater wells
SRE (Area IV AOC)	RD-86		8270C	2-Chloronaphthalene	3.8	µg/L	U	3.8	3/16/2006	Primary Sample		Del Mar	268480.42	1786522.79	no	Constituent is not a COPC/CPEC. Constituent was never detected in Group 6 groundwater wells
SRE (Area IV AOC)	RD-86		8270C	2-Chlorophenol	4	µg/L	U	4	3/16/2006	Primary Sample		Del Mar	268480.42	1786522.79	no	Constituent is not a COPC/CPEC. Constituent was never detected in Group 6 groundwater wells
SRE (Area IV AOC)	RD-86		8270C	2-Nitrophenol	4	µg/L	U	4	3/16/2006	Primary Sample		Del Mar	268480.42	1786522.79	no	Constituent is not a COPC/CPEC. Constituent was never detected in Group 6 groundwater wells
SRE (Area IV AOC)	RD-86		8270C	3,3'-Dichlorobenzidine	10	µg/L	U	10	3/16/2006	Primary Sample		Del Mar	268480.42	1786522.79	no	Constituent is not a COPC/CPEC. Constituent was never detected in Group 6 groundwater wells
SRE (Area IV AOC)	RD-86		8270C	4,6-Dinitro-2-methylphenol	4.8	µg/L	U	4.8	3/16/2006	Primary Sample		Del Mar	268480.42	1786522.79	no	Constituent is not a COPC/CPEC. Constituent was never detected in Group 6 groundwater wells
SRE (Area IV AOC)	RD-86		8270C	4-Bromophenyl phenyl ether	4.3	µg/L	U	4.3	3/16/2006	Primary Sample		Del Mar	268480.42	1786522.79	no	Constituent is not a COPC/CPEC. Constituent was never detected in Group 6 groundwater wells
SRE (Area IV AOC)	RD-86		8270C	4-Chloro-3-methylphenol	3.3	µg/L	U	3.3	3/16/2006	Primary Sample		Del Mar	268480.42	1786522.79	no	Constituent is not a COPC/CPEC. Constituent was never detected in Group 6 groundwater wells
SRE (Area IV AOC)	RD-86		8270C	4-Chlorophenyl phenyl ether	2.8	µg/L	U	2.8	3/16/2006	Primary Sample		Del Mar	268480.42	1786522.79	no	Constituent is not a COPC/CPEC. Constituent was never detected in Group 6 groundwater wells
SRE (Area IV AOC)	RD-86		8270C	4-Nitrophenol	6.2	µg/L	U	6.2	3/16/2006	Primary Sample		Del Mar	268480.42	1786522.79	no	Constituent is not a COPC/CPEC. Constituent was never detected in Group 6 groundwater wells
SRE (Area IV AOC)	RD-86		8270C	Acenaphthene	4.1	µg/L	U	4.1	3/16/2006	Primary Sample		Del Mar	268480.42	1786522.79	yes	
SRE (Area IV AOC)	RD-86		8270C	Acenaphthylene	3	µg/L	U	3	3/16/2006	Primary Sample		Del Mar	268480.42	1786522.79	yes	
SRE (Area IV AOC)	RD-86		8270C	Anthracene	3	µg/L	U	3	3/16/2006	Primary Sample		Del Mar	268480.42	1786522.79	yes	
SRE (Area IV AOC)	RD-86		8270C	Benzidine	4.9	µg/L	U	4.9	3/16/2006	Primary Sample		Del Mar	268480.42	1786522.79	no	Constituent is not a COPC/CPEC. Constituent was never detected in Group 6 groundwater wells
SRE (Area IV AOC)	RD-86		8270C	Benzo(a)anthracene	3.5	µg/L	U	3.5	3/16/2006	Primary Sample		Del Mar	268480.42	1786522.79	yes	
SRE (Area IV AOC)	RD-86		8270C	Benzo(a)pyrene	3.3	µg/L	U	3.3	3/16/2006	Primary Sample		Del Mar	268480.42	1786522.79	yes	
SRE (Area IV AOC)	RD-86		8270C	Benzo(b)fluoranthene	2.5	µg/L	U	2.5	3/16/2006	Primary Sample		Del Mar	268480.42	1786522.79	yes	
SRE (Area IV AOC)	RD-86		8270C	Benzo(g,h,i)perylene	5	µg/L	U	5	3/16/2006	Primary Sample		Del Mar	268480.42	1786522.79	yes	
SRE (Area IV AOC)	RD-86		8270C	Benzo(k)fluoranthene	3.2	µg/L	U	3.2	3/16/2006	Primary Sample		Del Mar	268480.42	1786522.79	yes	
SRE (Area IV AOC)	RD-86		8270C	bis(2-Chloroethoxy)methane	3.7	µg/L	U	3.7	3/16/2006	Primary Sample		Del Mar	268480.42	1786522.79	no	Constituent is not a COPC/CPEC. Constituent was never detected in Group 6 groundwater wells
SRE (Area IV AOC)	RD-86		8270C	bis(2-Chloroethyl)ether	4.2	µg/L	U	4.2	3/16/2006	Primary Sample		Del Mar	268480.42	1786522.79	no	Constituent is not a COPC/CPEC. Constituent was never detected in Group 6 groundwater wells
SRE (Area IV AOC)	RD-86		8270C	bis(2-Chloroisopropyl) ether	4.3	µg/L	U	4.3	3/16/2006	Primary Sample		Del Mar	268480.42	1786522.79	no	Constituent is not a COPC/CPEC. Constituent was never detected in Group 6 groundwater wells
SRE (Area IV AOC)	RD-86		8270C	bis(2-Ethylhexyl)phthalate	4.9	µg/L	U	4.9	3/16/2006	Primary Sample		Del Mar	268480.42	1786522.79	no	Constituent is not a COPC/CPEC. Constituent was never detected in Group 6 groundwater wells
SRE (Area IV AOC)	RD-86		8270C	Butylbenzylphthalate	3.3	µg/L	U	3.3	3/16/2006	Primary Sample		Del Mar	268480.42	1786522.79	no	Constituent is not a COPC/CPEC. Constituent was never detected in Group 6 groundwater wells
SRE (Area IV AOC)	RD-86		8270C	Chrysene	2.6	µg/L	U	2.6	3/16/2006	Primary Sample		Del Mar	268480.42	1786522.79	yes	
SRE (Area IV AOC)	RD-86		8270C	Dibenzo(a,h)anthracene	4.4	µg/L	U	4.4	3/16/2006	Primary Sample		Del Mar	268480.42	1786522.79	yes	
SRE (Area IV AOC)	RD-86		8270C	Diethyl phthalate	2.9	µg/L	R		3/16/2006	Primary Sample		Del Mar	268480.42	1786522.79	no	Rejected result after data review or data validation
SRE (Area IV AOC)	RD-86		8270C	Dimethyl phthalate	3.4	µg/L	R		3/16/2006	Primary Sample		Del Mar	268480.42	1786522.79	no	Rejected result after data review or data validation
SRE (Area IV AOC)	RD-86		8270C	Di-n-butyl phthalate	2.6	µg/L	U	2.6	3/16/2006	Primary Sample		Del Mar	268480.42	1786522.79	no	Constituent is not a COPC/CPEC. Constituent was never detected in Group 6 groundwater wells
SRE (Area IV AOC)	RD-86		8270C	Di-n-octyl phthalate	4.4	µg/L	U	4.4	3/16/2006	Primary Sample		Del Mar	268480.42	1786522.79	no	Constituent is not a COPC/CPEC. Constituent was never detected in Group 6 groundwater wells
SRE (Area IV AOC)	RD-86		8270C	Fluoranthene	4	µg/L	U	4	3/16/2006	Primary Sample		Del Mar	268480.42	1786522.79	yes	
SRE (Area IV AOC)	RD-86		8270C	Fluorene	3.7	µg/L	U	3.7	3/16/2006	Primary Sample		Del Mar	268480.42	1786522.79	yes	
SRE (Area IV AOC)	RD-86		8270C	Hexachlorobenzene	4.5	µg/L	U	4.5	3/16/2006	Primary Sample		Del Mar	268480.42	1786522.79	no	Constituent is not a COPC/CPEC. Constituent was never detected in Group 6 groundwater wells
SRE (Area IV AOC)	RD-86		8270C	Hexachlorobutadiene	4	µg/L	U	4	3/16/2006	Primary Sample		Del Mar	268480.42	1786522.79	no	Constituent is not a COPC/CPEC. Constituent was never detected in Group 6 groundwater wells
SRE (Area IV AOC)	RD-86		8270C	Hexachloroethane	4	µg/L	U	4	3/16/2006	Primary Sample		Del Mar	268480.42	1786522.79	no	Constituent is not a COPC/CPEC. Constituent was never detected in Group 6 groundwater wells
SRE (Area IV AOC)	RD-86		8270C	Indeno(1,2,3-cd)pyrene	5.1	µg/L	U	5.1	3/16/2006	Primary Sample		Del Mar	268480.42	1786522.79	yes	
SRE (Area IV AOC)	RD-86		8270C	Isophorone	3.5	µg/L	U	3.5	3/16/2006	Primary Sample		Del Mar	268480.42	1786522.79	no	Constituent is not a COPC/CPEC. Constituent was never detected in Group 6 groundwater wells
SRE (Area IV AOC)	RD-86		8270C	Naphthalene	4.2	µg/L	U	4.2	3/16/2006	Primary Sample		Del Mar	268480.42	1786522.79	yes	
SRE (Area IV AOC)	RD-86		8270C	Nitrobenzene	4	µg/L	U	4	3/16/2006	Primary Sample		Del Mar	268480.42	1786522.79	no	Constituent is not a COPC/CPEC. Constituent was never detected in Group 6 groundwater wells
SRE (Area IV AOC)	RD-86		8270C	N-nitrosodi-n-propylamine	3.4	µg/L	U	3.4	3/16/2006	Primary Sample		Del Mar	268480.42	1786522.79	no	Constituent is not a COPC/CPEC. Constituent was never detected in Group 6 groundwater wells
SRE (Area IV AOC)	RD-86		8270C	N-nitrosodiphenylamine	3.8	µg/L	U	3.8	3/16/2006	Primary Sample		Del Mar	268480.42	1786522.79	no	Constituent is not a COPC/CPEC. Constituent was never detected in Group 6 groundwater wells
SRE (Area IV AOC)	RD-86		8270C	Pentachlorophenol	3.8	µg/L	U	3.8	3/16/2006	Primary Sample		Del Mar	268480.42	1786522.79	no	Constituent is not a COPC/CPEC. Constituent was never detected in Group 6 groundwater wells
SRE (Area IV AOC)	RD-86		8270C	Phenanthrene	3.1	µg/L	U	3.1	3/16/2006	Primary Sample		Del Mar	268480.42	1786522.79	yes	
SRE (Area IV AOC)	RD-86		8270C	Phenol	3.8	µg/L	U	3.8	3/16/2006	Primary Sample		Del Mar	268480.42	1786522.79	no	Constituent is not a COPC/CPEC. Constituent was never detected in Group 6 groundwater wells
SRE (Area IV AOC)	RD-86		Inorganics	Fluoride	0.56	mg/L			3/16/2006	Primary Sample			268480.42	1786522.79	yes	
SRE (Area IV AOC)	RD-86		Inorganics	Sulfate	200	mg/L			3/16/2006	Primary Sample					yes	
SRE (Area IV AOC)	RD-86		Metals	Hexavalent Chromium	0.65	µg/L	UJ	0.65	3/16/2006	Primary Sample					no	Not site related; reflect naturally occuring levels; see Appendix B
SRE (Area IV AOC)	RD-86	RD-86_022305_01_D	6020	Antimony-Dissolved	0.18	µg/L	U	0.18	2/23/2005	Primary Sample	IOB1815	Del Mar	268480.42	1786522.79	no	Not site related; reflect naturally occuring levels; see Appendix B
SRE (Area IV AOC)	RD-86	RD-86_022305_01_D	6020	Arsenic-Dissolved	0.63	µg/L	J	0.00049	2/23/2005	Primary Sample	IOB1815	Del Mar	268480.42	1786522.79	no	Not site related; reflect naturally occuring levels; see Appendix B
SRE (Area IV AOC)	RD-86	RD-86_022305_01_D	6020	Barium-Dissolved	42	µg/L		0.00014	2/23/2005	Primary Sample	IOB1815	Del Mar	268480.42	1786522.79	no	Not site related; reflect naturally occuring levels; see Appendix B
SRE (Area IV AOC)	RD-86	RD-86_022305_01_D	6020	Beryllium-Dissolved	0.051	µg/L	J	0.000037	2/23/2005	Primary Sample	IOB1815	Del Mar	268480.42	1786522.79	no	Not site related; reflect naturally occuring levels; see Appendix B
SRE (Area IV AOC)	RD-86	RD-86_022305_01_D	6020	Cadmium-Dissolved	0.14	µg/L	J	0.000015	2/23/2005	Primary Sample	IOB1815	Del Mar	268480.42	1786522.79	no	Not site related; reflect naturally occuring levels; see Appendix B
SRE (Area IV AOC)	RD-86	RD-86_022305_01_D	6020	Chromium-Dissolved	0.68	µg/L	U	0.68	2/23/2005	Primary Sample	IOB1815	Del Mar	268480.42	1786522.79	no	Not site related; reflect naturally occuring levels; see Appendix B
SRE (Area IV AOC)	RD-86	RD-86_022305_01_D	6020	Cobalt-Dissolved	0.4	µg/L	J	0.0001	2/23/2005	Primary Sample	IOB1815	Del Mar	268480.42	1786522.79	no	Not site related; reflect naturally occuring levels; see Appendix B
SRE (Area IV AOC)	RD-86	RD-86_022305_01_D	6020	Copper-Dissolved	1.8	µg/L	J	0.00049	2/23/2005	Primary Sample	IOB1815	Del Mar	268480.42	1786522.79	yes	
SRE (Area IV AOC)	RD-86	RD-86_022305_01_D	6020	Lead-Dissolved	0.25	µg/L	J	0.00013	2/23/2005	Primary Sample	IOB1815	Del Mar	268480.42	1786522.79	no	Not site related; reflect naturally occuring levels; see Appendix B
SRE (Area IV AOC)	RD-86	RD-86_022305_01_D	6020	Molybdenum-Dissolved	1.2	µg/L	J	0.00008	2/23/2005	Primary Sample	IOB1815	Del Mar	268480.42	1786522.79	no	Not site related; reflect naturally occuring levels; see Appendix B
SRE (Area IV AOC)	RD-86	RD-86_022305_01_D	6020	Nickel-Dissolved	8	µg/L		0.00015	2/23/2005	Primary Sample	IOB1815	Del Mar	268480.42	1786522.79	no	Not site related; reflect naturally occuring levels; see Appendix B
SRE (Area IV AOC)	RD-86	RD-86_022305_01_D	6020	Selenium-Dissolved	1.9	µg/L	J	0.00036	2/23/2005	Primary Sample	IOB1815	Del Mar	268480.42	1786522.79	no	Not site related; reflect naturally occuring levels; see Appendix B
SRE (Area IV AOC)	RD-86	RD-86_022305_01_D	6020	Silver-Dissolved	0.089	µg/L	U	0.089	2/23/2005	Primary Sample	IOB1815	Del Mar	268480.42	1786522.79	no	Not site related; reflect naturally occuring levels; see Appendix B
SRE (Area IV AOC)	RD-86	RD-86_022305_01_D	6020	Thallium-Dissolved	0.54	µg/L	J	0.000075	2/23/2005	Primary Sample	IOB1815	Del Mar	268480.42	1786522.79	yes	
SRE (Area IV AOC)	RD-86	RD-86_022305_01_D	6020	Vanadium-Dissolved	0.86	µg/L	U	0.86	2/23/2005	Primary Sample	IOB1815	Del Mar	268480.42	1786522.79	no	Not site related; reflect naturally occuring levels; see Appendix B
SRE (Area IV AOC)	RD-86	RD-86_022305_01_D	6020	Zinc-Dissolved	3.7	µg/L	J	0.0031	2/23/2005	Primary Sample	IOB1815	Del Mar	268480.42	1786522.79	no	Not site related; reflect naturally occuring levels; see Appendix B
SRE (Area IV AOC)	RD-86	RD-86_022305_01_D	7470A	Mercury-Dissolved	0.063	µg/L	U	0.063	2/23/2005	Primary Sample	IOB1815	Del Mar	268480.42	1786522.79	no	Not site related; reflect naturally occuring levels; see Appendix B
SRE (Area IV AOC)	RD-86	RD-86_022305_01_D	8260B	1,1,1-Trichloroethane	0.3	µg/L	U	0.3	2/23/2005	Primary Sample	IOB1815	Del Mar	268480.42	1786522.79	yes	
SRE (Area IV AOC)	RD-86	RD-86_022305_01_D	8260B	1,1,2,2-Tetrachloroethane	0.24	µg/L	U	0.24	2/23/2005	Primary Sample	IOB1815	Del Mar	268480.42	1786522.79	no	Constituent is not a COPC/CPEC. Constituent was never detected in Group 6 groundwater wells
SRE (Area IV AOC)	RD-86	RD-86_022305_01_D	8260B	1,1,2-Trichloroethane	0.3	µg/L	U	0.3	2/23/2005	Primary Sample	IOB1815	Del Mar	268480.42	1786522.79	no	Constituent is not a COPC/CPEC. Constituent was never detected in Group 6 groundwater wells
SRE (Area IV AOC)	RD-86	RD-86_022305_01_D	8260B	1,1,2-Trichlorotrifluoroethane	1.2	µg/L	U	1.2	2/23/2005	Primary Sample	IOB1815	Del Mar	268480.42	1786522.79	yes	
SRE (Area IV AOC)	RD-86	RD-86_022305_01_D	8260B	1,1-Dichloroethane	0.27	µg/L	U	0.27	2/23/2005	Primary Sample	IOB1815	Del Mar	268480.42	1786522.79	yes	
SRE (Area IV AOC)	RD-86	RD-86_022305_01_D	8260B	1,1-Dichloroethene	0.32	µg/L	U	0.32	2/23/2005	Primary Sample	IOB1815	Del Mar	268480.42	1786522.79	yes	
SRE (Area IV AOC)	RD-86	RD-86_022305_01_D	8260B	1,2-Dichlorobenzene	0.32	µg/L	U	0.32	2/23/2005	Primary Sample	IOB1815	Del Mar	268480.42	1786522.79	no	Constituent is not a COPC/CPEC. Constituent was never detected in Group 6 groundwater wells
SRE (Area IV AOC)	RD-86	RD-86_022305_01_D	8260B	1,2-Dichloroethane	0.28	µg/L	U	0.28	2/23/2005	Primary Sample	IOB1815	Del Mar	268480.42	1786522.79	yes	

SWMU/AOC	Well Identification	Sample Identification	Analytical Method	Analyte	Concentration	Units	Project Qualifier	Detection Limit	Collection Date	Sample Type	SDG Number	Analytical Laboratory	Northings	Eastings	Included in Risk Assessment	Rationale for Risk Exclusion
SRE (Area IV AOC)	RD-86	RD-86_022305_01_D	8260B	1,2-Dichloropropane	0.35	µg/L	U	0.35	2/23/2005	Primary Sample	IOB1815	Del Mar	268480.42	1786522.79	no	Constituent is not a COPC/CPEC. Constituent was never detected in Group 6 groundwater wells
SRE (Area IV AOC)	RD-86	RD-86_022305_01_D	8260B	1,3-Dichlorobenzene	0.35	µg/L	U	0.35	2/23/2005	Primary Sample	IOB1815	Del Mar	268480.42	1786522.79	no	Constituent is not a COPC/CPEC. Constituent was never detected in Group 6 groundwater wells
SRE (Area IV AOC)	RD-86	RD-86_022305_01_D	8260B	1,4-Dichlorobenzene	0.37	µg/L	U	0.37	2/23/2005	Primary Sample	IOB1815	Del Mar	268480.42	1786522.79	no	Constituent is not a COPC/CPEC. Constituent was never detected in Group 6 groundwater wells
SRE (Area IV AOC)	RD-86	RD-86_022305_01_D	8260B	2-Butanone	3.8	µg/L	U	3.8	2/23/2005	Primary Sample	IOB1815	Del Mar	268480.42	1786522.79	yes	
SRE (Area IV AOC)	RD-86	RD-86_022305_01_D	8260B	2-Hexanone	2.6	µg/L	U	2.6	2/23/2005	Primary Sample	IOB1815	Del Mar	268480.42	1786522.79	yes	
SRE (Area IV AOC)	RD-86	RD-86_022305_01_D	8260B	4-Bromofluorobenzene	97	%			2/23/2005	Primary Sample	IOB1815	Del Mar	268480.42	1786522.79	no	Lab surrogate analysis result
SRE (Area IV AOC)	RD-86	RD-86_022305_01_D	8260B	4-Methyl-2-pentanone	2.5	µg/L	U	2.5	2/23/2005	Primary Sample	IOB1815	Del Mar	268480.42	1786522.79	no	Constituent is not a COPC/CPEC. Constituent was never detected in Group 6 groundwater wells
SRE (Area IV AOC)	RD-86	RD-86_022305_01_D	8260B	Acetone	4.5	µg/L	U	4.5	2/23/2005	Primary Sample	IOB1815	Del Mar	268480.42	1786522.79	yes	
SRE (Area IV AOC)	RD-86	RD-86_022305_01_D	8260B	Benzene	0.28	µg/L	U	0.28	2/23/2005	Primary Sample	IOB1815	Del Mar	268480.42	1786522.79	yes	
SRE (Area IV AOC)	RD-86	RD-86_022305_01_D	8260B	Bromodichloromethane	0.3	µg/L	U	0.3	2/23/2005	Primary Sample	IOB1815	Del Mar	268480.42	1786522.79	no	Constituent is not a COPC/CPEC. Constituent was never detected in Group 6 groundwater wells
SRE (Area IV AOC)	RD-86	RD-86_022305_01_D	8260B	Bromoform	0.32	µg/L	U	0.32	2/23/2005	Primary Sample	IOB1815	Del Mar	268480.42	1786522.79	no	Constituent is not a COPC/CPEC. Constituent was never detected in Group 6 groundwater wells
SRE (Area IV AOC)	RD-86	RD-86_022305_01_D	8260B	Bromomethane	0.34	µg/L	U	0.34	2/23/2005	Primary Sample	IOB1815	Del Mar	268480.42	1786522.79	no	Constituent is not a COPC/CPEC. Constituent was never detected in Group 6 groundwater wells
SRE (Area IV AOC)	RD-86	RD-86_022305_01_D	8260B	Carbon disulfide	0.48	µg/L	U	0.48	2/23/2005	Primary Sample	IOB1815	Del Mar	268480.42	1786522.79	yes	
SRE (Area IV AOC)	RD-86	RD-86_022305_01_D	8260B	Carbon tetrachloride	0.28	µg/L	U	0.28	2/23/2005	Primary Sample	IOB1815	Del Mar	268480.42	1786522.79	no	Constituent is not a COPC/CPEC. Constituent was never detected in Group 6 groundwater wells
SRE (Area IV AOC)	RD-86	RD-86_022305_01_D	8260B	Chlorobenzene	0.36	µg/L	U	0.36	2/23/2005	Primary Sample	IOB1815	Del Mar	268480.42	1786522.79	no	Constituent is not a COPC/CPEC. Constituent was never detected in Group 6 groundwater wells
SRE (Area IV AOC)	RD-86	RD-86_022305_01_D	8260B	Chloroethane	0.33	µg/L	U	0.33	2/23/2005	Primary Sample	IOB1815	Del Mar	268480.42	1786522.79	no	Constituent is not a COPC/CPEC. Constituent was never detected in Group 6 groundwater wells
SRE (Area IV AOC)	RD-86	RD-86_022305_01_D	8260B	Chloroform	0.33	µg/L	U	0.33	2/23/2005	Primary Sample	IOB1815	Del Mar	268480.42	1786522.79	no	Constituent is not a COPC/CPEC. Constituent was never detected in Group 6 groundwater wells
SRE (Area IV AOC)	RD-86	RD-86_022305_01_D	8260B	Chloromethane	0.3	µg/L	U	0.3	2/23/2005	Primary Sample	IOB1815	Del Mar	268480.42	1786522.79	yes	
SRE (Area IV AOC)	RD-86	RD-86_022305_01_D	8260B	cis-1,2-Dichloroethene	0.32	µg/L	U	0.32	2/23/2005	Primary Sample	IOB1815	Del Mar	268480.42	1786522.79	yes	
SRE (Area IV AOC)	RD-86	RD-86_022305_01_D	8260B	cis-1,3-Dichloropropene	0.22	µg/L	U	0.22	2/23/2005	Primary Sample	IOB1815	Del Mar	268480.42	1786522.79	no	Constituent is not a COPC/CPEC. Constituent was never detected in Group 6 groundwater wells
SRE (Area IV AOC)	RD-86	RD-86_022305_01_D	8260B	Dibromochloromethane	0.28	µg/L	U	0.28	2/23/2005	Primary Sample	IOB1815	Del Mar	268480.42	1786522.79	no	Constituent is not a COPC/CPEC. Constituent was never detected in Group 6 groundwater wells
SRE (Area IV AOC)	RD-86	RD-86_022305_01_D	8260B	Dibromofluoromethane	109	%			2/23/2005	Primary Sample	IOB1815	Del Mar	268480.42	1786522.79	no	Lab surrogate analysis result
SRE (Area IV AOC)	RD-86	RD-86_022305_01_D	8260B	Ethylbenzene	0.25	µg/L	U	0.25	2/23/2005	Primary Sample	IOB1815	Del Mar	268480.42	1786522.79	yes	
SRE (Area IV AOC)	RD-86	RD-86_022305_01_D	8260B	m,p-Xylene	0.52	µg/L	U	0.52	2/23/2005	Primary Sample	IOB1815	Del Mar	268480.42	1786522.79	yes	
SRE (Area IV AOC)	RD-86	RD-86_022305_01_D	8260B	Methylene chloride	0.48	µg/L	U	0.48	2/23/2005	Primary Sample	IOB1815	Del Mar	268480.42	1786522.79	yes	
SRE (Area IV AOC)	RD-86	RD-86_022305_01_D	8260B	o-Xylene	0.24	µg/L	U	0.24	2/23/2005	Primary Sample	IOB1815	Del Mar	268480.42	1786522.79	yes	
SRE (Area IV AOC)	RD-86	RD-86_022305_01_D	8260B	Tetrachloroethene	0.32	µg/L	U	0.32	2/23/2005	Primary Sample	IOB1815	Del Mar	268480.42	1786522.79	yes	
SRE (Area IV AOC)	RD-86	RD-86_022305_01_D	8260B	Toluene	0.36	µg/L	U	0.36	2/23/2005	Primary Sample	IOB1815	Del Mar	268480.42	1786522.79	yes	
SRE (Area IV AOC)	RD-86	RD-86_022305_01_D	8260B	Toluene-d8	99	%			2/23/2005	Primary Sample	IOB1815	Del Mar	268480.42	1786522.79	no	Lab surrogate analysis result
SRE (Area IV AOC)	RD-86	RD-86_022305_01_D	8260B	trans-1,2-Dichloroethene	0.27	µg/L	U	0.27	2/23/2005	Primary Sample	IOB1815	Del Mar	268480.42	1786522.79	yes	
SRE (Area IV AOC)	RD-86	RD-86_022305_01_D	8260B	trans-1,3-Dichloropropene	0.24	µg/L	U	0.24	2/23/2005	Primary Sample	IOB1815	Del Mar	268480.42	1786522.79	no	Constituent is not a COPC/CPEC. Constituent was never detected in Group 6 groundwater wells
SRE (Area IV AOC)	RD-86	RD-86_022305_01_D	8260B	Trichloroethene	0.26	µg/L	U	0.26	2/23/2005	Primary Sample	IOB1815	Del Mar	268480.42	1786522.79	yes	
SRE (Area IV AOC)	RD-86	RD-86_022305_01_D	8260B	Trichlorofluoromethane	0.34	µg/L	U	0.34	2/23/2005	Primary Sample	IOB1815	Del Mar	268480.42	1786522.79	no	Constituent is not a COPC/CPEC. Constituent was never detected in Group 6 groundwater wells
SRE (Area IV AOC)	RD-86	RD-86_022305_01_D	8260B	Vinyl chloride	0.26	µg/L	U	0.26	2/23/2005	Primary Sample	IOB1815	Del Mar	268480.42	1786522.79	no	Constituent is not a COPC/CPEC. Constituent was never detected in Group 6 groundwater wells
SRE (Area IV AOC)	RD-86	RD-86_022305_01_D	8270	N-nitrosodimethylamine	3.7	µg/L	U	3.7	2/23/2005	Primary Sample	IOB1815	Del Mar	268480.42	1786522.79	no	Constituent is not a COPC/CPEC. Constituent was never detected in Group 6 groundwater wells
SRE (Area IV AOC)	RD-86	RD-86_022305_01_D	8270C	1,2,4-Trichlorobenzene	4.4	µg/L	U	4.4	2/23/2005	Primary Sample	IOB1815	Del Mar	268480.42	1786522.79	no	Constituent is not a COPC/CPEC. Constituent was never detected in Group 6 groundwater wells
SRE (Area IV AOC)	RD-86	RD-86_022305_01_D	8270C	1,2-Dichlorobenzene	4.5	µg/L	U	4.5	2/23/2005	Primary Sample	IOB1815	Del Mar	268480.42	1786522.79	no	Constituent is not a COPC/CPEC. Constituent was never detected in Group 6 groundwater wells
SRE (Area IV AOC)	RD-86	RD-86_022305_01_D	8270C	1,2-Diphenylhydrazine	5	µg/L	U	5	2/23/2005	Primary Sample	IOB1815	Del Mar	268480.42	1786522.79	no	Constituent is not a COPC/CPEC. Constituent was never detected in Group 6 groundwater wells
SRE (Area IV AOC)	RD-86	RD-86_022305_01_D	8270C	1,3-Dichlorobenzene	4.1	µg/L	U	4.1	2/23/2005	Primary Sample	IOB1815	Del Mar	268480.42	1786522.79	no	Constituent is not a COPC/CPEC. Constituent was never detected in Group 6 groundwater wells
SRE (Area IV AOC)	RD-86	RD-86_022305_01_D	8270C	1,3-Dinitrobenzene	3	µg/L	U	3	2/23/2005	Primary Sample	IOB1815	Del Mar	268480.42	1786522.79	no	Constituent is not a COPC/CPEC. Constituent was never detected in Group 6 groundwater wells
SRE (Area IV AOC)	RD-86	RD-86_022305_01_D	8270C	1,4-Dichlorobenzene	3.9	µg/L	U	3.9	2/23/2005	Primary Sample	IOB1815	Del Mar	268480.42	1786522.79	no	Constituent is not a COPC/CPEC. Constituent was never detected in Group 6 groundwater wells
SRE (Area IV AOC)	RD-86	RD-86_022305_01_D	8270C	2,4,6-Tribromophenol	82	%			2/23/2005	Primary Sample	IOB1815	Del Mar	268480.42	1786522.79	no	Lab surrogate analysis result
SRE (Area IV AOC)	RD-86	RD-86_022305_01_D	8270C	2,4,6-Trichlorophenol	4.1	µg/L	U	4.1	2/23/2005	Primary Sample	IOB1815	Del Mar	268480.42	1786522.79	no	Constituent is not a COPC/CPEC. Constituent was never detected in Group 6 groundwater wells
SRE (Area IV AOC)	RD-86	RD-86_022305_01_D	8270C	2,4-Dichlorophenol	4.1	µg/L	U	4.1	2/23/2005	Primary Sample	IOB1815	Del Mar	268480.42	1786522.79	no	Constituent is not a COPC/CPEC. Constituent was never detected in Group 6 groundwater wells
SRE (Area IV AOC)	RD-86	RD-86_022305_01_D	8270C	2,4-Dimethylphenol	4.4	µg/L	U	4.4	2/23/2005	Primary Sample	IOB1815	Del Mar	268480.42	1786522.79	no	Constituent is not a COPC/CPEC. Constituent was never detected in Group 6 groundwater wells
SRE (Area IV AOC)	RD-86	RD-86_022305_01_D	8270C	2,4-Dinitrophenol	5.3	µg/L	U	5.3	2/23/2005	Primary Sample	IOB1815	Del Mar	268480.42	1786522.79	yes	
SRE (Area IV AOC)	RD-86	RD-86_022305_01_D	8270C	2,4-Dinitrotoluene	4.2	µg/L	U	4.2	2/23/2005	Primary Sample	IOB1815	Del Mar	268480.42	1786522.79	no	Constituent is not a COPC/CPEC. Constituent was never detected in Group 6 groundwater wells
SRE (Area IV AOC)	RD-86	RD-86_022305_01_D	8270C	2,6-Dinitrotoluene	3.2	µg/L	U	3.2	2/23/2005	Primary Sample	IOB1815	Del Mar	268480.42	1786522.79	no	Constituent is not a COPC/CPEC. Constituent was never detected in Group 6 groundwater wells
SRE (Area IV AOC)	RD-86	RD-86_022305_01_D	8270C	2-Chloronaphthalene	4	µg/L	U	4	2/23/2005	Primary Sample	IOB1815	Del Mar	268480.42	1786522.79	no	Constituent is not a COPC/CPEC. Constituent was never detected in Group 6 groundwater wells
SRE (Area IV AOC)	RD-86	RD-86_022305_01_D	8270C	2-Chlorophenol	4.2	µg/L	U	4.2	2/23/2005	Primary Sample	IOB1815	Del Mar	268480.42	1786522.79	no	Constituent is not a COPC/CPEC. Constituent was never detected in Group 6 groundwater wells
SRE (Area IV AOC)	RD-86	RD-86_022305_01_D	8270C	2-Fluorobiphenyl	75	%			2/23/2005	Primary Sample	IOB1815	Del Mar	268480.42	1786522.79	no	Lab surrogate analysis result
SRE (Area IV AOC)	RD-86	RD-86_022305_01_D	8270C	2-Nitrophenol	4.2	µg/L	U	4.2	2/23/2005	Primary Sample	IOB1815	Del Mar	268480.42	1786522.79	no	Constituent is not a COPC/CPEC. Constituent was never detected in Group 6 groundwater wells
SRE (Area IV AOC)	RD-86	RD-86_022305_01_D	8270C	3,3'-Dichlorobenzidine	11	µg/L	U	11	2/23/2005	Primary Sample	IOB1815	Del Mar	268480.42	1786522.79	no	Constituent is not a COPC/CPEC. Constituent was never detected in Group 6 groundwater wells
SRE (Area IV AOC)	RD-86	RD-86_022305_01_D	8270C	4,6-Dinitro-2-methylphenol	5.1	µg/L	U	5.1	2/23/2005	Primary Sample	IOB1815	Del Mar	268480.42	1786522.79	no	Constituent is not a COPC/CPEC. Constituent was never detected in Group 6 groundwater wells
SRE (Area IV AOC)	RD-86	RD-86_022305_01_D	8270C	4-Bromophenyl phenyl ether	4.6	µg/L	U	4.6	2/23/2005	Primary Sample	IOB1815	Del Mar	268480.42	1786522.79	no	Constituent is not a COPC/CPEC. Constituent was never detected in Group 6 groundwater wells
SRE (Area IV AOC)	RD-86	RD-86_022305_01_D	8270C	4-Chloro-3-methylphenol	3.5	µg/L	U	3.5	2/23/2005	Primary Sample	IOB1815	Del Mar	268480.42	1786522.79	no	Constituent is not a COPC/CPEC. Constituent was never detected in Group 6 groundwater wells
SRE (Area IV AOC)	RD-86	RD-86_022305_01_D	8270C	4-Chlorophenyl phenyl ether	3	µg/L	U	3	2/23/2005	Primary Sample	IOB1815	Del Mar	268480.42	1786522.79	no	Constituent is not a COPC/CPEC. Constituent was never detected in Group 6 groundwater wells
SRE (Area IV AOC)	RD-86	RD-86_022305_01_D	8270C	4-Nitrophenol	6.6	µg/L	U	6.6	2/23/2005	Primary Sample	IOB1815	Del Mar	268480.42	1786522.79	no	Constituent is not a COPC/CPEC. Constituent was never detected in Group 6 groundwater wells
SRE (Area IV AOC)	RD-86	RD-86_022305_01_D	8270C	Acenaphthene	4.3	µg/L	U	4.3	2/23/2005	Primary Sample	IOB1815	Del Mar	268480.42	1786522.79	yes	
SRE (Area IV AOC)	RD-86	RD-86_022305_01_D	8270C	Acenaphthylene	3.2	µg/L	U	3.2	2/23/2005	Primary Sample	IOB1815	Del Mar	268480.42	1786522.79	yes	
SRE (Area IV AOC)	RD-86	RD-86_022305_01_D	8270C	Anthracene	3.2	µg/L	U	3.2	2/23/2005	Primary Sample	IOB1815	Del Mar	268480.42	1786522.79	yes	
SRE (Area IV AOC)	RD-86	RD-86_022305_01_D	8270C	Benzidine	5.2	µg/L	R	5.2	2/23/2005	Primary Sample	IOB1815	Del Mar	268480.42	1786522.79	no	Rejected result after data review or data validation
SRE (Area IV AOC)	RD-86	RD-86_022305_01_D	8270C	Benzo(a)anthracene	3.7	µg/L	U	3.7	2/23/2005	Primary Sample	IOB1815	Del Mar	268480.42	1786522.79	yes	
SRE (Area IV AOC)	RD-86	RD-86_022305_01_D	8270C	Benzo(a)pyrene	3.5	µg/L	U	3.5	2/23/2005	Primary Sample	IOB1815	Del Mar	268480.42	1786522.79	yes	
SRE (Area IV AOC)	RD-86	RD-86_022305_01_D	8270C	Benzo(b)fluoranthene	2.7	µg/L	U	2.7	2/23/2005	Primary Sample	IOB1815	Del Mar	268480.42	1786522.79	yes	
SRE (Area IV AOC)	RD-86	RD-86_022305_01_D	8270C	Benzo(g,h,i)perylene	5.3	µg/L	U	5.3	2/23/2005	Primary Sample	IOB1815	Del Mar	268480.42	1786522.79	yes	
SRE (Area IV AOC)	RD-86	RD-86_022305_01_D	8270C	Benzo(k)fluoranthene	3.4	µg/L	U	3.4	2/23/2005	Primary Sample	IOB1815	Del Mar	268480.42	1786522.79	yes	
SRE (Area IV AOC)	RD-86	RD-86_022305_01_D	8270C	bis(2-Chloroethoxy)methane	3.9	µg/L	U	3.9	2/23/2005	Primary Sample	IOB1815	Del Mar	268480.42	1786522.79	no	Constituent is not a COPC/CPEC. Constituent was never detected in Group 6 groundwater wells
SRE (Area IV AOC)	RD-86	RD-86_022305_01_D	8270C	bis(2-Chloroethyl)ether	4.4	µg/L	U	4.4	2/23/2005	Primary Sample	IOB1815	Del Mar	268480.42	1786522.79	no	Constituent is not a COPC/CPEC. Constituent was never detected in Group 6 groundwater wells
SRE (Area IV AOC)	RD-86	RD-86_022305_01_D	8270C	bis(2-Chloroisopropyl) ether	4.6	µg/L	U	4.6	2/23/2005	Primary Sample	IOB1815	Del Mar	268480.42	1786522.79	no	Constituent is not a COPC/CPEC. Constituent was never detected in Group 6 groundwater wells
SRE (Area IV AOC)	RD-86	RD-86_022305_01_D	8270C	bis(2-Ethylhexyl)phthalate	5.2	µg/L	U	5.2	2/23/2005	Primary Sample	IOB1815	Del Mar	268480.42	1786522.79	no	Constituent is not a COPC/CPEC. Constituent was never detected in Group 6 groundwater wells
SRE (Area IV AOC)	RD-86	RD-86_022305_01_D	8270C	Butylbenzylphthalate	3.5	µg/L	U	3.5	2/23/2005	Primary Sample	IOB1815	Del Mar	268480.42	1786522.79	no	Constituent is not a COPC/CPEC. Constituent was never detected in Group 6 groundwater wells
SRE (Area IV AOC)	RD-86	RD-86_022305_01_D	8270C	Chrysene	2.8	µg/L	U	2.8	2/23/2005	Primary Sample	IOB1815	Del Mar	268480.42	1786522.79	yes	
SRE (Area IV AOC)	RD-86	RD-86_022305_01_D	8270C	Dibenzo(a,h)anthracene	4.7	µg/L	U	4.7	2/23/2005	Primary Sample	IOB1815	Del Mar	268480.42	1786522.79	yes	
SRE (Area IV AOC)	RD-86	RD-86_022305_01_D	8270C	Diethylphthalate	3.1	µg/L	U	3.1	2/23/2005	Primary Sample	IOB1815	Del Mar	268480.42	1786522.79	no	Constituent is not a COPC/CPEC. Constituent was never detected in Group 6 groundwater wells
SRE (Area IV AOC)	RD-86	RD-86_022305_01_D	8270C	Dimethyl phthalate	3.6	µg/L	U	3.6	2/23/2005	Primary Sample	IOB1815	Del Mar	268480.42	1786522.79	no	Constituent is not a COPC/CPEC. Constituent was never detected in Group 6 groundwater wells

SWMU/AOC	Well Identification	Sample Identification	Analytical Method	Analyte	Concentration	Units	Project Qualifier	Detection Limit	Collection Date	Sample Type	SDG Number	Analytical Laboratory	Northings	Eastings	Included in Risk Assessment	Rationale for Risk Exclusion
SRE (Area IV AOC)	RD-86	RD-86_022305_01_D	8270C	Di-n-butyl phthalate	2.8	µg/L	U	2.8	2/23/2005	Primary Sample	IOB1815	Del Mar	268480.42	1786522.79	no	Constituent is not a COPC/CPEC. Constituent was never detected in Group 6 groundwater wells
SRE (Area IV AOC)	RD-86	RD-86_022305_01_D	8270C	Di-n-octyl phthalate	4.7	µg/L	U	4.7	2/23/2005	Primary Sample	IOB1815	Del Mar	268480.42	1786522.79	no	Constituent is not a COPC/CPEC. Constituent was never detected in Group 6 groundwater wells
SRE (Area IV AOC)	RD-86	RD-86_022305_01_D	8270C	Fluoranthene	4.2	µg/L	U	4.2	2/23/2005	Primary Sample	IOB1815	Del Mar	268480.42	1786522.79	yes	
SRE (Area IV AOC)	RD-86	RD-86_022305_01_D	8270C	Fluorene	3.9	µg/L	U	3.9	2/23/2005	Primary Sample	IOB1815	Del Mar	268480.42	1786522.79	yes	
SRE (Area IV AOC)	RD-86	RD-86_022305_01_D	8270C	Hexachlorobenzene	4.8	µg/L	U	4.8	2/23/2005	Primary Sample	IOB1815	Del Mar	268480.42	1786522.79	no	Constituent is not a COPC/CPEC. Constituent was never detected in Group 6 groundwater wells
SRE (Area IV AOC)	RD-86	RD-86_022305_01_D	8270C	Hexachlorobutadiene	4.2	µg/L	U	4.2	2/23/2005	Primary Sample	IOB1815	Del Mar	268480.42	1786522.79	no	Constituent is not a COPC/CPEC. Constituent was never detected in Group 6 groundwater wells
SRE (Area IV AOC)	RD-86	RD-86_022305_01_D	8270C	Hexachloroethane	4.2	µg/L	U	4.2	2/23/2005	Primary Sample	IOB1815	Del Mar	268480.42	1786522.79	no	Constituent is not a COPC/CPEC. Constituent was never detected in Group 6 groundwater wells
SRE (Area IV AOC)	RD-86	RD-86_022305_01_D	8270C	Indeno(1,2,3-cd)pyrene	5.4	µg/L	U	5.4	2/23/2005	Primary Sample	IOB1815	Del Mar	268480.42	1786522.79	yes	
SRE (Area IV AOC)	RD-86	RD-86_022305_01_D	8270C	Isophorone	3.7	µg/L	U	3.7	2/23/2005	Primary Sample	IOB1815	Del Mar	268480.42	1786522.79	no	Constituent is not a COPC/CPEC. Constituent was never detected in Group 6 groundwater wells
SRE (Area IV AOC)	RD-86	RD-86_022305_01_D	8270C	Naphthalene	4.5	µg/L	U	4.5	2/23/2005	Primary Sample	IOB1815	Del Mar	268480.42	1786522.79	yes	
SRE (Area IV AOC)	RD-86	RD-86_022305_01_D	8270C	Nitrobenzene	4.2	µg/L	U	4.2	2/23/2005	Primary Sample	IOB1815	Del Mar	268480.42	1786522.79	no	Constituent is not a COPC/CPEC. Constituent was never detected in Group 6 groundwater wells
SRE (Area IV AOC)	RD-86	RD-86_022305_01_D	8270C	Nitrobenzene-d5	76	%			2/23/2005	Primary Sample	IOB1815	Del Mar	268480.42	1786522.79	no	Lab surrogate analysis result
SRE (Area IV AOC)	RD-86	RD-86_022305_01_D	8270C	N-nitrosodi-n-propylamine	3.6	µg/L	U	3.6	2/23/2005	Primary Sample	IOB1815	Del Mar	268480.42	1786522.79	no	Constituent is not a COPC/CPEC. Constituent was never detected in Group 6 groundwater wells
SRE (Area IV AOC)	RD-86	RD-86_022305_01_D	8270C	N-nitrosodiphenylamine	4	µg/L	U	4	2/23/2005	Primary Sample	IOB1815	Del Mar	268480.42	1786522.79	no	Constituent is not a COPC/CPEC. Constituent was never detected in Group 6 groundwater wells
SRE (Area IV AOC)	RD-86	RD-86_022305_01_D	8270C	o-Fluorophenol	58	%			2/23/2005	Primary Sample	IOB1815	Del Mar	268480.42	1786522.79	no	Lab surrogate analysis result
SRE (Area IV AOC)	RD-86	RD-86_022305_01_D	8270C	Pentachlorophenol	4	µg/L	U	4	2/23/2005	Primary Sample	IOB1815	Del Mar	268480.42	1786522.79	no	Constituent is not a COPC/CPEC. Constituent was never detected in Group 6 groundwater wells
SRE (Area IV AOC)	RD-86	RD-86_022305_01_D	8270C	Phenanthrene	3.3	µg/L	U	3.3	2/23/2005	Primary Sample	IOB1815	Del Mar	268480.42	1786522.79	yes	
SRE (Area IV AOC)	RD-86	RD-86_022305_01_D	8270C	Phenol	4	µg/L	U	4	2/23/2005	Primary Sample	IOB1815	Del Mar	268480.42	1786522.79	no	Constituent is not a COPC/CPEC. Constituent was never detected in Group 6 groundwater wells
SRE (Area IV AOC)	RD-86	RD-86_022305_01_D	8270C	Phenol-d6	67	%			2/23/2005	Primary Sample	IOB1815	Del Mar	268480.42	1786522.79	no	Lab surrogate analysis result
SRE (Area IV AOC)	RD-86	RD-86_022305_01_D	8270C	Terphenyl-d14	75	%			2/23/2005	Primary Sample	IOB1815	Del Mar	268480.42	1786522.79	no	Lab surrogate analysis result
SRE (Area IV AOC)	RD-86	RD-86_081304_01	900.0	Gross alpha	3.79	pCi/L			8/13/2004	Primary Sample	8307	Eberline	268480.42	1786522.79	no	General parameters and radionuclides not included in risk assessment
SRE (Area IV AOC)	RD-86	RD-86_081304_01	900.0	Gross beta	9.51	pCi/L			8/13/2004	Primary Sample	8307	Eberline	268480.42	1786522.79	no	General parameters and radionuclides not included in risk assessment
SRE (Area IV AOC)	RD-86	RD-86_081304_01	901.1	Actinium-228	69.6	pCi/L	U	69.6	8/13/2004	Primary Sample	8307	Eberline	268480.42	1786522.79	no	General parameters and radionuclides not included in risk assessment
SRE (Area IV AOC)	RD-86	RD-86_081304_01	901.1	Bismuth-212	115	pCi/L	U	115	8/13/2004	Primary Sample	8307	Eberline	268480.42	1786522.79	no	General parameters and radionuclides not included in risk assessment
SRE (Area IV AOC)	RD-86	RD-86_081304_01	901.1	Bismuth-214	28.8	pCi/L	U	28.8	8/13/2004	Primary Sample	8307	Eberline	268480.42	1786522.79	no	General parameters and radionuclides not included in risk assessment
SRE (Area IV AOC)	RD-86	RD-86_081304_01	901.1	Cesium-134	17.9	pCi/L	U	17.9	8/13/2004	Primary Sample	8307	Eberline	268480.42	1786522.79	no	General parameters and radionuclides not included in risk assessment
SRE (Area IV AOC)	RD-86	RD-86_081304_01	901.1	Cesium-137	16	pCi/L	U	16	8/13/2004	Primary Sample	8307	Eberline	268480.42	1786522.79	no	General parameters and radionuclides not included in risk assessment
SRE (Area IV AOC)	RD-86	RD-86_081304_01	901.1	Cobalt-57	9.47	pCi/L	U	9.47	8/13/2004	Primary Sample	8307	Eberline	268480.42	1786522.79	no	General parameters and radionuclides not included in risk assessment
SRE (Area IV AOC)	RD-86	RD-86_081304_01	901.1	Cobalt-60	16.6	pCi/L	U	16.6	8/13/2004	Primary Sample	8307	Eberline	268480.42	1786522.79	no	General parameters and radionuclides not included in risk assessment
SRE (Area IV AOC)	RD-86	RD-86_081304_01	901.1	Lead-210	2980	pCi/L	U	2980	8/13/2004	Primary Sample	8307	Eberline	268480.42	1786522.79	no	General parameters and radionuclides not included in risk assessment
SRE (Area IV AOC)	RD-86	RD-86_081304_01	901.1	Lead-212	22.4	pCi/L	U	22.4	8/13/2004	Primary Sample	8307	Eberline	268480.42	1786522.79	no	General parameters and radionuclides not included in risk assessment
SRE (Area IV AOC)	RD-86	RD-86_081304_01	901.1	Lead-214	27.5	pCi/L	U	27.5	8/13/2004	Primary Sample	8307	Eberline	268480.42	1786522.79	no	General parameters and radionuclides not included in risk assessment
SRE (Area IV AOC)	RD-86	RD-86_081304_01	901.1	Potassium-40	257	pCi/L	U	257	8/13/2004	Primary Sample	8307	Eberline	268480.42	1786522.79	no	General parameters and radionuclides not included in risk assessment
SRE (Area IV AOC)	RD-86	RD-86_081304_01	901.1	Radium-226	211	pCi/L	U	211	8/13/2004	Primary Sample	8307	Eberline	268480.42	1786522.79	no	General parameters and radionuclides not included in risk assessment
SRE (Area IV AOC)	RD-86	RD-86_081304_01	901.1	Thallium-208	15	pCi/L	U	15	8/13/2004	Primary Sample	8307	Eberline	268480.42	1786522.79	no	General parameters and radionuclides not included in risk assessment
SRE (Area IV AOC)	RD-86	RD-86_081304_01	901.1	Thorium-234	420	pCi/L	U	420	8/13/2004	Primary Sample	8307	Eberline	268480.42	1786522.79	no	General parameters and radionuclides not included in risk assessment
SRE (Area IV AOC)	RD-86	RD-86_081304_01	901.1	Uranium-235	78.3	pCi/L	U	78.3	8/13/2004	Primary Sample	8307	Eberline	268480.42	1786522.79	no	General parameters and radionuclides not included in risk assessment
SRE (Area IV AOC)	RD-86	RD-86_081304_01	906.0	Tritium	62.8	pCi/L	U	62.8	8/13/2004	Primary Sample	8307	Eberline	268480.42	1786522.79	no	General parameters and radionuclides not included in risk assessment
SRE (Area IV AOC)	RD-86	RD-86_082604_01_D	6010B	Antimony-Dissolved	4.2	µg/L	U	4.2	8/26/2004	Primary Sample	INH1617	Del Mar	268480.42	1786522.79	no	Not site related; reflect naturally occuring levels; see Appendix B
SRE (Area IV AOC)	RD-86	RD-86_082604_01_D	6010B	Arsenic-Dissolved	3.8	µg/L	U	3.8	8/26/2004	Primary Sample	INH1617	Del Mar	268480.42	1786522.79	no	Not site related; reflect naturally occuring levels; see Appendix B
SRE (Area IV AOC)	RD-86	RD-86_082604_01_D	6010B	Barium-Dissolved	54	µg/L		0.0028	8/26/2004	Primary Sample	INH1617	Del Mar	268480.42	1786522.79	no	Not site related; reflect naturally occuring levels; see Appendix B
SRE (Area IV AOC)	RD-86	RD-86_082604_01_D	6010B	Beryllium-Dissolved	0.62	µg/L	U	0.62	8/26/2004	Primary Sample	INH1617	Del Mar	268480.42	1786522.79	no	Not site related; reflect naturally occuring levels; see Appendix B
SRE (Area IV AOC)	RD-86	RD-86_082604_01_D	6010B	Cadmium-Dissolved	0.34	µg/L	U	0.34	8/26/2004	Primary Sample	INH1617	Del Mar	268480.42	1786522.79	no	Not site related; reflect naturally occuring levels; see Appendix B
SRE (Area IV AOC)	RD-86	RD-86_082604_01_D	6010B	Chromium-Dissolved	1.1	µg/L	J	0.00068	8/26/2004	Primary Sample	INH1617	Del Mar	268480.42	1786522.79	no	Not site related; reflect naturally occuring levels; see Appendix B
SRE (Area IV AOC)	RD-86	RD-86_082604_01_D	6010B	Cobalt-Dissolved	3.4	µg/L	J	0.00089	8/26/2004	Primary Sample	INH1617	Del Mar	268480.42	1786522.79	no	Not site related; reflect naturally occuring levels; see Appendix B
SRE (Area IV AOC)	RD-86	RD-86_082604_01_D	6010B	Copper-Dissolved	18	µg/L		0.0017	8/26/2004	Primary Sample	INH1617	Del Mar	268480.42	1786522.79	yes	
SRE (Area IV AOC)	RD-86	RD-86_082604_01_D	6010B	Lead-Dissolved	2.1	µg/L	U	2.1	8/26/2004	Primary Sample	INH1617	Del Mar	268480.42	1786522.79	no	Not site related; reflect naturally occuring levels; see Appendix B
SRE (Area IV AOC)	RD-86	RD-86_082604_01_D	6010B	Molybdenum	1.6	µg/L	J	0.001	8/26/2004	Primary Sample	INH1617	Del Mar	268480.42	1786522.79	no	Not site related; reflect naturally occuring levels; see Appendix B
SRE (Area IV AOC)	RD-86	RD-86_082604_01_D	6010B	Nickel-Dissolved	7	µg/L	J	0.002	8/26/2004	Primary Sample	INH1617	Del Mar	268480.42	1786522.79	no	Not site related; reflect naturally occuring levels; see Appendix B
SRE (Area IV AOC)	RD-86	RD-86_082604_01_D	6010B	Selenium-Dissolved	4.6	µg/L	U	4.6	8/26/2004	Primary Sample	INH1617	Del Mar	268480.42	1786522.79	no	Not site related; reflect naturally occuring levels; see Appendix B
SRE (Area IV AOC)	RD-86	RD-86_082604_01_D	6010B	Silver-Dissolved	1.3	µg/L	U	1.3	8/26/2004	Primary Sample	INH1617	Del Mar	268480.42	1786522.79	no	Not site related; reflect naturally occuring levels; see Appendix B
SRE (Area IV AOC)	RD-86	RD-86_082604_01_D	6010B	Thallium-Dissolved	3.1	µg/L	U	3.1	8/26/2004	Primary Sample	INH1617	Del Mar	268480.42	1786522.79	yes	
SRE (Area IV AOC)	RD-86	RD-86_082604_01_D	6010B	Vanadium-Dissolved	1.8	µg/L	J	0.0014	8/26/2004	Primary Sample	INH1617	Del Mar	268480.42	1786522.79	no	Not site related; reflect naturally occuring levels; see Appendix B
SRE (Area IV AOC)	RD-86	RD-86_082604_01_D	6010B	Zinc-Dissolved	8.7	µg/L	J	0.0037	8/26/2004	Primary Sample	INH1617	Del Mar	268480.42	1786522.79	no	Not site related; reflect naturally occuring levels; see Appendix B
SRE (Area IV AOC)	RD-86	RD-86_082604_01_D	7470A	Mercury-Dissolved	0.063	µg/L	U	0.063	8/26/2004	Primary Sample	INH1617	Del Mar	268480.42	1786522.79	no	Not site related; reflect naturally occuring levels; see Appendix B
SRE (Area IV AOC)	RD-86	RD-86_082604_01_D	8260B	1,1,1-Trichloroethane	0.3	µg/L	U	0.3	8/26/2004	Primary Sample	INH1617	Del Mar	268480.42	1786522.79	yes	
SRE (Area IV AOC)	RD-86	RD-86_082604_01_D	8260B	1,1,2,2-Tetrachloroethane	0.24	µg/L	U	0.24	8/26/2004	Primary Sample	INH1617	Del Mar	268480.42	1786522.79	no	Constituent is not a COPC/CPEC. Constituent was never detected in Group 6 groundwater wells
SRE (Area IV AOC)	RD-86	RD-86_082604_01_D	8260B	1,1,2-Trichloroethane	0.3	µg/L	U	0.3	8/26/2004	Primary Sample	INH1617	Del Mar	268480.42	1786522.79	no	Constituent is not a COPC/CPEC. Constituent was never detected in Group 6 groundwater wells
SRE (Area IV AOC)	RD-86	RD-86_082604_01_D	8260B	1,1,2-Trichlorotrifluoroethane	1.2	µg/L	U	1.2	8/26/2004	Primary Sample	INH1617	Del Mar	268480.42	1786522.79	yes	
SRE (Area IV AOC)	RD-86	RD-86_082604_01_D	8260B	1,1-Dichloroethane	2.6	µg/L		0.27	8/26/2004	Primary Sample	INH1617	Del Mar	268480.42	1786522.79	yes	
SRE (Area IV AOC)	RD-86	RD-86_082604_01_D	8260B	1,1-Dichloroethene	0.32	µg/L	U	0.32	8/26/2004	Primary Sample	INH1617	Del Mar	268480.42	1786522.79	yes	
SRE (Area IV AOC)	RD-86	RD-86_082604_01_D	8260B	1,2-Dichlorobenzene	0.32	µg/L	U	0.32	8/26/2004	Primary Sample	INH1617	Del Mar	268480.42	1786522.79	no	Constituent is not a COPC/CPEC. Constituent was never detected in Group 6 groundwater wells
SRE (Area IV AOC)	RD-86	RD-86_082604_01_D	8260B	1,2-Dichloroethane	0.9	µg/L		0.28	8/26/2004	Primary Sample	INH1617	Del Mar	268480.42	1786522.79	yes	
SRE (Area IV AOC)	RD-86	RD-86_082604_01_D	8260B	1,2-Dichloropropane	0.35	µg/L	U	0.35	8/26/2004	Primary Sample	INH1617	Del Mar	268480.42	1786522.79	no	Constituent is not a COPC/CPEC. Constituent was never detected in Group 6 groundwater wells
SRE (Area IV AOC)	RD-86	RD-86_082604_01_D	8260B	1,3-Dichlorobenzene	0.35	µg/L	U	0.35	8/26/2004	Primary Sample	INH1617	Del Mar	268480.42	1786522.79	no	Constituent is not a COPC/CPEC. Constituent was never detected in Group 6 groundwater wells
SRE (Area IV AOC)	RD-86	RD-86_082604_01_D	8260B	1,4-Dichlorobenzene	0.37	µg/L	U	0.37	8/26/2004	Primary Sample	INH1617	Del Mar	268480.42	1786522.79	no	Constituent is not a COPC/CPEC. Constituent was never detected in Group 6 groundwater wells
SRE (Area IV AOC)	RD-86	RD-86_082604_01_D	8260B	2-Butanone	3.8	µg/L	U	3.8	8/26/2004	Primary Sample	INH1617	Del Mar	268480.42	1786522.79	yes	
SRE (Area IV AOC)	RD-86	RD-86_082604_01_D	8260B	2-Hexanone	2.6	µg/L	U	2.6	8/26/2004	Primary Sample	INH1617	Del Mar	268480.42	1786522.79	yes	
SRE (Area IV AOC)	RD-86	RD-86_082604_01_D	8260B	4-Bromofluorobenzene	93	%			8/26/2004	Primary Sample	INH1617	Del Mar	268480.42	1786522.79	no	Lab surrogate analysis result
SRE (Area IV AOC)	RD-86	RD-86_082604_01_D	8260B	4-Methyl-2-pentanone	2.5	µg/L	U	2.5	8/26/2004	Primary Sample	INH1617	Del Mar	268480.42	1786522.79	no	Constituent is not a COPC/CPEC. Constituent was never detected in Group 6 groundwater wells
SRE (Area IV AOC)	RD-86	RD-86_082604_01_D	8260B	Acetone	4.5	µg/L	U	4.5	8/26/2004	Primary Sample	INH1617	Del Mar	268480.42	1786522.79	yes	
SRE (Area IV AOC)	RD-86	RD-86_082604_01_D	8260B	Benzene	0.28	µg/L	U	0.28	8/26/2004	Primary Sample	INH1617	Del Mar	268480.42	1786522.79	yes	
SRE (Area IV AOC)	RD-86	RD-86_082604_01_D	8260B	Bromodichloromethane	0.3	µg/L	U	0.3	8/26/2004	Primary Sample	INH1617	Del Mar	268480.42	1786522.79	no	Constituent is not a COPC/CPEC. Constituent was never detected in Group 6 groundwater wells
SRE (Area IV AOC)	RD-86	RD-86_082604_01_D	8260B	Bromoform	0.32	µg/L	U	0.32	8/26/2004	Primary Sample	INH1617	Del Mar	268480.42	1786522.79	no	Constituent is not a COPC/CPEC. Constituent was never detected in Group 6 groundwater wells
SRE (Area IV AOC)	RD-86	RD-86_082604_01_D	8260B	Bromomethane	0.34	µg/L	U	0.34	8/26/2004	Primary Sample	INH1617	Del Mar	268480.42	1786522.79	no	Constituent is not a COPC/CPEC. Constituent was never detected in Group 6 groundwater wells
SRE (Area IV AOC)	RD-86	RD-86_082604_01_D	8260B	Carbon disulfide	0.48	µg/L	U	0.48	8/26/2004	Primary Sample	INH1617	Del Mar	268480.42	1786522.79	yes	

SWMU/AOC	Well Identification	Sample Identification	Analytical Method	Analyte	Concentration	Units	Project Qualifier	Detection Limit	Collection Date	Sample Type	SDG Number	Analytical Laboratory	Northings	Eastings	Included in Risk Assessment	Rationale for Risk Exclusion
SRE (Area IV AOC)	RD-86	RD-86_082604_01_D	8260B	Carbon tetrachloride	0.28	µg/L	U	0.28	8/26/2004	Primary Sample	INH1617	Del Mar	268480.42	1786522.79	no	Constituent is not a COPC/CPEC. Constituent was never detected in Group 6 groundwater wells
SRE (Area IV AOC)	RD-86	RD-86_082604_01_D	8260B	Chlorobenzene	0.36	µg/L	U	0.36	8/26/2004	Primary Sample	INH1617	Del Mar	268480.42	1786522.79	no	Constituent is not a COPC/CPEC. Constituent was never detected in Group 6 groundwater wells
SRE (Area IV AOC)	RD-86	RD-86_082604_01_D	8260B	Chloroethane	0.33	µg/L	U	0.33	8/26/2004	Primary Sample	INH1617	Del Mar	268480.42	1786522.79	no	Constituent is not a COPC/CPEC. Constituent was never detected in Group 6 groundwater wells
SRE (Area IV AOC)	RD-86	RD-86_082604_01_D	8260B	Chloroform	0.33	µg/L	U	0.33	8/26/2004	Primary Sample	INH1617	Del Mar	268480.42	1786522.79	no	Constituent is not a COPC/CPEC. Constituent was never detected in Group 6 groundwater wells
SRE (Area IV AOC)	RD-86	RD-86_082604_01_D	8260B	Chloromethane	0.3	µg/L	U	0.3	8/26/2004	Primary Sample	INH1617	Del Mar	268480.42	1786522.79	yes	
SRE (Area IV AOC)	RD-86	RD-86_082604_01_D	8260B	cis-1,2-Dichloroethene	51	µg/L		0.32	8/26/2004	Primary Sample	INH1617	Del Mar	268480.42	1786522.79	yes	
SRE (Area IV AOC)	RD-86	RD-86_082604_01_D	8260B	cis-1,3-Dichloropropene	0.22	µg/L	U	0.22	8/26/2004	Primary Sample	INH1617	Del Mar	268480.42	1786522.79	no	Constituent is not a COPC/CPEC. Constituent was never detected in Group 6 groundwater wells
SRE (Area IV AOC)	RD-86	RD-86_082604_01_D	8260B	Dibromochloromethane	0.28	µg/L	U	0.28	8/26/2004	Primary Sample	INH1617	Del Mar	268480.42	1786522.79	no	Constituent is not a COPC/CPEC. Constituent was never detected in Group 6 groundwater wells
SRE (Area IV AOC)	RD-86	RD-86_082604_01_D	8260B	Dibromofluoromethane	104	%			8/26/2004	Primary Sample	INH1617	Del Mar	268480.42	1786522.79	no	Lab surrogate analysis result
SRE (Area IV AOC)	RD-86	RD-86_082604_01_D	8260B	Ethylbenzene	0.25	µg/L	U	0.25	8/26/2004	Primary Sample	INH1617	Del Mar	268480.42	1786522.79	yes	
SRE (Area IV AOC)	RD-86	RD-86_082604_01_D	8260B	m,p-Xylene	0.52	µg/L	U	0.52	8/26/2004	Primary Sample	INH1617	Del Mar	268480.42	1786522.79	yes	
SRE (Area IV AOC)	RD-86	RD-86_082604_01_D	8260B	Methylene chloride	0.48	µg/L	U	0.48	8/26/2004	Primary Sample	INH1617	Del Mar	268480.42	1786522.79	yes	
SRE (Area IV AOC)	RD-86	RD-86_082604_01_D	8260B	o-Xylene	0.24	µg/L	U	0.24	8/26/2004	Primary Sample	INH1617	Del Mar	268480.42	1786522.79	yes	
SRE (Area IV AOC)	RD-86	RD-86_082604_01_D	8260B	Tetrachloroethene	0.32	µg/L	U	0.32	8/26/2004	Primary Sample	INH1617	Del Mar	268480.42	1786522.79	yes	
SRE (Area IV AOC)	RD-86	RD-86_082604_01_D	8260B	Toluene	0.36	µg/L	U	0.36	8/26/2004	Primary Sample	INH1617	Del Mar	268480.42	1786522.79	yes	
SRE (Area IV AOC)	RD-86	RD-86_082604_01_D	8260B	Toluene-d8	99	%			8/26/2004	Primary Sample	INH1617	Del Mar	268480.42	1786522.79	no	Lab surrogate analysis result
SRE (Area IV AOC)	RD-86	RD-86_082604_01_D	8260B	trans-1,2-Dichloroethene	0.27	µg/L	U	0.27	8/26/2004	Primary Sample	INH1617	Del Mar	268480.42	1786522.79	yes	
SRE (Area IV AOC)	RD-86	RD-86_082604_01_D	8260B	trans-1,3-Dichloropropene	0.24	µg/L	U	0.24	8/26/2004	Primary Sample	INH1617	Del Mar	268480.42	1786522.79	no	Constituent is not a COPC/CPEC. Constituent was never detected in Group 6 groundwater wells
SRE (Area IV AOC)	RD-86	RD-86_082604_01_D	8260B	Trichloroethene	10	µg/L		0.26	8/26/2004	Primary Sample	INH1617	Del Mar	268480.42	1786522.79	yes	
SRE (Area IV AOC)	RD-86	RD-86_082604_01_D	8260B	Trichlorofluoromethane	0.34	µg/L	U	0.34	8/26/2004	Primary Sample	INH1617	Del Mar	268480.42	1786522.79	no	Constituent is not a COPC/CPEC. Constituent was never detected in Group 6 groundwater wells
SRE (Area IV AOC)	RD-86	RD-86_082604_01_D	8260B	Vinyl chloride	0.26	µg/L	U	0.26	8/26/2004	Primary Sample	INH1617	Del Mar	268480.42	1786522.79	no	Constituent is not a COPC/CPEC. Constituent was never detected in Group 6 groundwater wells
SRE (Area IV AOC)	RD-86	RD-86_082604_01_D	8270	N-nitrosodimethylamine	3.7	µg/L	U	3.7	8/26/2004	Primary Sample	INH1617	Del Mar	268480.42	1786522.79	no	Constituent is not a COPC/CPEC. Constituent was never detected in Group 6 groundwater wells
SRE (Area IV AOC)	RD-86	RD-86_082604_01_D	8270C	1,2,4-Trichlorobenzene	4.4	µg/L	U	4.4	8/26/2004	Primary Sample	INH1617	Del Mar	268480.42	1786522.79	no	Constituent is not a COPC/CPEC. Constituent was never detected in Group 6 groundwater wells
SRE (Area IV AOC)	RD-86	RD-86_082604_01_D	8270C	1,2-Dichlorobenzene	4.5	µg/L	U	4.5	8/26/2004	Primary Sample	INH1617	Del Mar	268480.42	1786522.79	no	Constituent is not a COPC/CPEC. Constituent was never detected in Group 6 groundwater wells
SRE (Area IV AOC)	RD-86	RD-86_082604_01_D	8270C	1,2-Diphenylhydrazine	5	µg/L	U	5	8/26/2004	Primary Sample	INH1617	Del Mar	268480.42	1786522.79	no	Constituent is not a COPC/CPEC. Constituent was never detected in Group 6 groundwater wells
SRE (Area IV AOC)	RD-86	RD-86_082604_01_D	8270C	1,3-Dichlorobenzene	4.1	µg/L	U	4.1	8/26/2004	Primary Sample	INH1617	Del Mar	268480.42	1786522.79	no	Constituent is not a COPC/CPEC. Constituent was never detected in Group 6 groundwater wells
SRE (Area IV AOC)	RD-86	RD-86_082604_01_D	8270C	1,3-Dinitrobenzene	8.4	µg/L	U	8.4	8/26/2004	Primary Sample	INH1617	Del Mar	268480.42	1786522.79	no	Constituent is not a COPC/CPEC. Constituent was never detected in Group 6 groundwater wells
SRE (Area IV AOC)	RD-86	RD-86_082604_01_D	8270C	1,4-Dichlorobenzene	3.9	µg/L	U	3.9	8/26/2004	Primary Sample	INH1617	Del Mar	268480.42	1786522.79	no	Constituent is not a COPC/CPEC. Constituent was never detected in Group 6 groundwater wells
SRE (Area IV AOC)	RD-86	RD-86_082604_01_D	8270C	2,4,6-Tribromophenol	78	%			8/26/2004	Primary Sample	INH1617	Del Mar	268480.42	1786522.79	no	Lab surrogate analysis result
SRE (Area IV AOC)	RD-86	RD-86_082604_01_D	8270C	2,4,6-Trichlorophenol	4.1	µg/L	U	4.1	8/26/2004	Primary Sample	INH1617	Del Mar	268480.42	1786522.79	no	Constituent is not a COPC/CPEC. Constituent was never detected in Group 6 groundwater wells
SRE (Area IV AOC)	RD-86	RD-86_082604_01_D	8270C	2,4-Dichlorophenol	4.1	µg/L	U	4.1	8/26/2004	Primary Sample	INH1617	Del Mar	268480.42	1786522.79	no	Constituent is not a COPC/CPEC. Constituent was never detected in Group 6 groundwater wells
SRE (Area IV AOC)	RD-86	RD-86_082604_01_D	8270C	2,4-Dimethylphenol	4.4	µg/L	U	4.4	8/26/2004	Primary Sample	INH1617	Del Mar	268480.42	1786522.79	no	Constituent is not a COPC/CPEC. Constituent was never detected in Group 6 groundwater wells
SRE (Area IV AOC)	RD-86	RD-86_082604_01_D	8270C	2,4-Dinitrophenol	5.3	µg/L	U	5.3	8/26/2004	Primary Sample	INH1617	Del Mar	268480.42	1786522.79	yes	
SRE (Area IV AOC)	RD-86	RD-86_082604_01_D	8270C	2,4-Dinitrotoluene	4.2	µg/L	U	4.2	8/26/2004	Primary Sample	INH1617	Del Mar	268480.42	1786522.79	no	Constituent is not a COPC/CPEC. Constituent was never detected in Group 6 groundwater wells
SRE (Area IV AOC)	RD-86	RD-86_082604_01_D	8270C	2,6-Dinitrotoluene	3.2	µg/L	U	3.2	8/26/2004	Primary Sample	INH1617	Del Mar	268480.42	1786522.79	no	Constituent is not a COPC/CPEC. Constituent was never detected in Group 6 groundwater wells
SRE (Area IV AOC)	RD-86	RD-86_082604_01_D	8270C	2-Chloronaphthalene	4	µg/L	U	4	8/26/2004	Primary Sample	INH1617	Del Mar	268480.42	1786522.79	no	Constituent is not a COPC/CPEC. Constituent was never detected in Group 6 groundwater wells
SRE (Area IV AOC)	RD-86	RD-86_082604_01_D	8270C	2-Chlorophenol	4.2	µg/L	U	4.2	8/26/2004	Primary Sample	INH1617	Del Mar	268480.42	1786522.79	no	Constituent is not a COPC/CPEC. Constituent was never detected in Group 6 groundwater wells
SRE (Area IV AOC)	RD-86	RD-86_082604_01_D	8270C	2-Fluorobiphenyl	69	%			8/26/2004	Primary Sample	INH1617	Del Mar	268480.42	1786522.79	no	Lab surrogate analysis result
SRE (Area IV AOC)	RD-86	RD-86_082604_01_D	8270C	2-Nitrophenol	4.2	µg/L	U	4.2	8/26/2004	Primary Sample	INH1617	Del Mar	268480.42	1786522.79	no	Constituent is not a COPC/CPEC. Constituent was never detected in Group 6 groundwater wells
SRE (Area IV AOC)	RD-86	RD-86_082604_01_D	8270C	3,3'-Dichlorobenzidine	11	µg/L	U	11	8/26/2004	Primary Sample	INH1617	Del Mar	268480.42	1786522.79	no	Constituent is not a COPC/CPEC. Constituent was never detected in Group 6 groundwater wells
SRE (Area IV AOC)	RD-86	RD-86_082604_01_D	8270C	4,6-Dinitro-2-methylphenol	5.1	µg/L	U	5.1	8/26/2004	Primary Sample	INH1617	Del Mar	268480.42	1786522.79	no	Constituent is not a COPC/CPEC. Constituent was never detected in Group 6 groundwater wells
SRE (Area IV AOC)	RD-86	RD-86_082604_01_D	8270C	4-Bromophenyl phenyl ether	4.6	µg/L	U	4.6	8/26/2004	Primary Sample	INH1617	Del Mar	268480.42	1786522.79	no	Constituent is not a COPC/CPEC. Constituent was never detected in Group 6 groundwater wells
SRE (Area IV AOC)	RD-86	RD-86_082604_01_D	8270C	4-Chloro-3-methylphenol	3.5	µg/L	U	3.5	8/26/2004	Primary Sample	INH1617	Del Mar	268480.42	1786522.79	no	Constituent is not a COPC/CPEC. Constituent was never detected in Group 6 groundwater wells
SRE (Area IV AOC)	RD-86	RD-86_082604_01_D	8270C	4-Chlorophenyl phenyl ether	3	µg/L	U	3	8/26/2004	Primary Sample	INH1617	Del Mar	268480.42	1786522.79	no	Constituent is not a COPC/CPEC. Constituent was never detected in Group 6 groundwater wells
SRE (Area IV AOC)	RD-86	RD-86_082604_01_D	8270C	4-Nitrophenol	6.6	µg/L	U	6.6	8/26/2004	Primary Sample	INH1617	Del Mar	268480.42	1786522.79	no	Constituent is not a COPC/CPEC. Constituent was never detected in Group 6 groundwater wells
SRE (Area IV AOC)	RD-86	RD-86_082604_01_D	8270C	Acenaphthene	4.3	µg/L	U	4.3	8/26/2004	Primary Sample	INH1617	Del Mar	268480.42	1786522.79	yes	
SRE (Area IV AOC)	RD-86	RD-86_082604_01_D	8270C	Acenaphthylene	3.2	µg/L	U	3.2	8/26/2004	Primary Sample	INH1617	Del Mar	268480.42	1786522.79	yes	
SRE (Area IV AOC)	RD-86	RD-86_082604_01_D	8270C	Anthracene	3.2	µg/L	U	3.2	8/26/2004	Primary Sample	INH1617	Del Mar	268480.42	1786522.79	yes	
SRE (Area IV AOC)	RD-86	RD-86_082604_01_D	8270C	Benzidine	5.2	µg/L	U	5.2	8/26/2004	Primary Sample	INH1617	Del Mar	268480.42	1786522.79	no	Constituent is not a COPC/CPEC. Constituent was never detected in Group 6 groundwater wells
SRE (Area IV AOC)	RD-86	RD-86_082604_01_D	8270C	Benzo(a)anthracene	3.7	µg/L	U	3.7	8/26/2004	Primary Sample	INH1617	Del Mar	268480.42	1786522.79	yes	
SRE (Area IV AOC)	RD-86	RD-86_082604_01_D	8270C	Benzo(a)pyrene	3.5	µg/L	U	3.5	8/26/2004	Primary Sample	INH1617	Del Mar	268480.42	1786522.79	yes	
SRE (Area IV AOC)	RD-86	RD-86_082604_01_D	8270C	Benzo(b)fluoranthene	2.7	µg/L	U	2.7	8/26/2004	Primary Sample	INH1617	Del Mar	268480.42	1786522.79	yes	
SRE (Area IV AOC)	RD-86	RD-86_082604_01_D	8270C	Benzo(g,h,i)perylene	5.3	µg/L	U	5.3	8/26/2004	Primary Sample	INH1617	Del Mar	268480.42	1786522.79	yes	
SRE (Area IV AOC)	RD-86	RD-86_082604_01_D	8270C	Benzo(k)fluoranthene	3.4	µg/L	U	3.4	8/26/2004	Primary Sample	INH1617	Del Mar	268480.42	1786522.79	yes	
SRE (Area IV AOC)	RD-86	RD-86_082604_01_D	8270C	bis(2-Chloroethoxy)methane	3.9	µg/L	U	3.9	8/26/2004	Primary Sample	INH1617	Del Mar	268480.42	1786522.79	no	Constituent is not a COPC/CPEC. Constituent was never detected in Group 6 groundwater wells
SRE (Area IV AOC)	RD-86	RD-86_082604_01_D	8270C	bis(2-Chloroethyl)ether	4.4	µg/L	U	4.4	8/26/2004	Primary Sample	INH1617	Del Mar	268480.42	1786522.79	no	Constituent is not a COPC/CPEC. Constituent was never detected in Group 6 groundwater wells
SRE (Area IV AOC)	RD-86	RD-86_082604_01_D	8270C	bis(2-Chloroisopropyl) ether	4.6	µg/L	U	4.6	8/26/2004	Primary Sample	INH1617	Del Mar	268480.42	1786522.79	no	Constituent is not a COPC/CPEC. Constituent was never detected in Group 6 groundwater wells
SRE (Area IV AOC)	RD-86	RD-86_082604_01_D	8270C	bis(2-Ethylhexyl)phthalate	5.2	µg/L	U	5.2	8/26/2004	Primary Sample	INH1617	Del Mar	268480.42	1786522.79	no	Constituent is not a COPC/CPEC. Constituent was never detected in Group 6 groundwater wells
SRE (Area IV AOC)	RD-86	RD-86_082604_01_D	8270C	Butylbenzylphthalate	3.5	µg/L	U	3.5	8/26/2004	Primary Sample	INH1617	Del Mar	268480.42	1786522.79	no	Constituent is not a COPC/CPEC. Constituent was never detected in Group 6 groundwater wells
SRE (Area IV AOC)	RD-86	RD-86_082604_01_D	8270C	Chrysene	2.8	µg/L	U	2.8	8/26/2004	Primary Sample	INH1617	Del Mar	268480.42	1786522.79	yes	
SRE (Area IV AOC)	RD-86	RD-86_082604_01_D	8270C	Dibenzo(a,h)anthracene	4.7	µg/L	U	4.7	8/26/2004	Primary Sample	INH1617	Del Mar	268480.42	1786522.79	yes	
SRE (Area IV AOC)	RD-86	RD-86_082604_01_D	8270C	Diethylphthalate	3.1	µg/L	U	3.1	8/26/2004	Primary Sample	INH1617	Del Mar	268480.42	1786522.79	no	Constituent is not a COPC/CPEC. Constituent was never detected in Group 6 groundwater wells
SRE (Area IV AOC)	RD-86	RD-86_082604_01_D	8270C	Dimethyl phthalate	3.6	µg/L	U	3.6	8/26/2004	Primary Sample	INH1617	Del Mar	268480.42	1786522.79	no	Constituent is not a COPC/CPEC. Constituent was never detected in Group 6 groundwater wells
SRE (Area IV AOC)	RD-86	RD-86_082604_01_D	8270C	Di-n-butyl phthalate	2.8	µg/L	U	2.8	8/26/2004	Primary Sample	INH1617	Del Mar	268480.42	1786522.79	no	Constituent is not a COPC/CPEC. Constituent was never detected in Group 6 groundwater wells
SRE (Area IV AOC)	RD-86	RD-86_082604_01_D	8270C	Di-n-octyl phthalate	4.7	µg/L	U	4.7	8/26/2004	Primary Sample	INH1617	Del Mar	268480.42	1786522.79	no	Constituent is not a COPC/CPEC. Constituent was never detected in Group 6 groundwater wells
SRE (Area IV AOC)	RD-86	RD-86_082604_01_D	8270C	Fluoranthene	4.2	µg/L	U	4.2	8/26/2004	Primary Sample	INH1617	Del Mar	268480.42	1786522.79	yes	
SRE (Area IV AOC)	RD-86	RD-86_082604_01_D	8270C	Fluorene	3.9	µg/L	U	3.9	8/26/2004	Primary Sample	INH1617	Del Mar	268480.42	1786522.79	yes	
SRE (Area IV AOC)	RD-86	RD-86_082604_01_D	8270C	Hexachlorobenzene	4.8	µg/L	U	4.8	8/26/2004	Primary Sample	INH1617	Del Mar	268480.42	1786522.79	no	Constituent is not a COPC/CPEC. Constituent was never detected in Group 6 groundwater wells
SRE (Area IV AOC)	RD-86	RD-86_082604_01_D	8270C	Hexachlorobutadiene	4.2	µg/L	U	4.2	8/26/2004	Primary Sample	INH1617	Del Mar	268480.42	1786522.79	no	Constituent is not a COPC/CPEC. Constituent was never detected in Group 6 groundwater wells
SRE (Area IV AOC)	RD-86	RD-86_082604_01_D	8270C	Hexachloroethane	4.2	µg/L	U	4.2	8/26/2004	Primary Sample	INH1617	Del Mar	268480.42	1786522.79	no	Constituent is not a COPC/CPEC. Constituent was never detected in Group 6 groundwater wells
SRE (Area IV AOC)	RD-86	RD-86_082604_01_D	8270C	Indeno(1,2,3-cd)pyrene	5.4	µg/L	U	5.4	8/26/2004	Primary Sample	INH1617	Del Mar	268480.42	1786522.79	yes	
SRE (Area IV AOC)	RD-86	RD-86_082604_01_D	8270C	Isophorone	3.7	µg/L	U	3.7	8/26/2004	Primary Sample	INH1617	Del Mar	268480.42	1786522.79	no	Constituent is not a COPC/CPEC. Constituent was never detected in Group 6 groundwater wells
SRE (Area IV AOC)	RD-86	RD-86_082604_01_D	8270C	Naphthalene	4.5	µg/L	U	4.5	8/26/2004	Primary Sample	INH1617	Del Mar	268480.42	1786522.79	yes	
SRE (Area IV AOC)	RD-86	RD-86_082604_01_D	8270C	Nitrobenzene	4.2	µg/L	U	4.2	8/26/2004	Primary Sample	INH1617	Del Mar	268480.42	1786522.79	no	Constituent is not a COPC/CPEC. Constituent was never detected in Group 6 groundwater wells
SRE (Area IV AOC)	RD-86	RD-86_082604_01_D	8270C	Nitrobenzene-d5	68	%			8/26/2004	Primary Sample	INH1617	Del Mar	268480.42	1786522.79	no	Lab surrogate analysis result
SRE (Area IV AOC)	RD-86	RD-86_082604_01_D	8270C	N-nitrosodi-n-propylamine	3.6	µg/L	U	3.6	8/26/2004	Primary Sample	INH1617	Del Mar	268480.42	1786522.79	no	Constituent is not a COPC/CPEC. Constituent was never detected in Group 6 groundwater wells

SWMU/AOC	Well Identification	Sample Identification	Analytical Method	Analyte	Concentration	Units	Project Qualifier	Detection Limit	Collection Date	Sample Type	SDG Number	Analytical Laboratory	Northings	Eastings	Included in Risk Assessment	Rationale for Risk Exclusion
SRE (Area IV AOC)	RD-86	RD-86_082604_01_D	8270C	N-nitrosodiphenylamine	4	µg/L	U	4	8/26/2004	Primary Sample	INH1617	Del Mar	268480.42	1786522.79	no	Constituent is not a COPC/CPEC. Constituent was never detected in Group 6 groundwater wells
SRE (Area IV AOC)	RD-86	RD-86_082604_01_D	8270C	o-Fluorophenol	50	%			8/26/2004	Primary Sample	INH1617	Del Mar	268480.42	1786522.79	no	Lab surrogate analysis result
SRE (Area IV AOC)	RD-86	RD-86_082604_01_D	8270C	Pentachlorophenol	4	µg/L	U	4	8/26/2004	Primary Sample	INH1617	Del Mar	268480.42	1786522.79	no	Constituent is not a COPC/CPEC. Constituent was never detected in Group 6 groundwater wells
SRE (Area IV AOC)	RD-86	RD-86_082604_01_D	8270C	Phenanthrene	3.3	µg/L	U	3.3	8/26/2004	Primary Sample	INH1617	Del Mar	268480.42	1786522.79	yes	
SRE (Area IV AOC)	RD-86	RD-86_082604_01_D	8270C	Phenol	4	µg/L	U	4	8/26/2004	Primary Sample	INH1617	Del Mar	268480.42	1786522.79	no	Constituent is not a COPC/CPEC. Constituent was never detected in Group 6 groundwater wells
SRE (Area IV AOC)	RD-86	RD-86_082604_01_D	8270C	Phenol-d6	66	%			8/26/2004	Primary Sample	INH1617	Del Mar	268480.42	1786522.79	no	Lab surrogate analysis result
SRE (Area IV AOC)	RD-86	RD-86_082604_01_D	8270C	Terphenyl-d14	106	%			8/26/2004	Primary Sample	INH1617	Del Mar	268480.42	1786522.79	no	Lab surrogate analysis result
SRE (Area IV AOC)	RD-86	RD-86_082604_01_E	900.0	Gross alpha	3.55	pCi/L			8/26/2004	Primary Sample	8362	Eberline	268480.42	1786522.79	no	General parameters and radionuclides not included in risk assessment
SRE (Area IV AOC)	RD-86	RD-86_082604_01_E	900.0	Gross alpha	1.99	pCi/L	U	1.99	8/26/2004	Primary Sample	8362	Eberline	268480.42	1786522.79	no	General parameters and radionuclides not included in risk assessment
SRE (Area IV AOC)	RD-86	RD-86_082604_01_E	900.0	Gross beta	6.5	pCi/L			8/26/2004	Primary Sample	8362	Eberline	268480.42	1786522.79	no	General parameters and radionuclides not included in risk assessment
SRE (Area IV AOC)	RD-86	RD-86_082604_01_E	900.0	Gross beta	6.79	pCi/L			8/26/2004	Primary Sample	8362	Eberline	268480.42	1786522.79	no	General parameters and radionuclides not included in risk assessment
SRE (Area IV AOC)	RD-86	RD-86_082604_01_E	901.1	Actinium-228	63.2	pCi/L	U	63.2	8/26/2004	Primary Sample	8362	Eberline	268480.42	1786522.79	no	General parameters and radionuclides not included in risk assessment
SRE (Area IV AOC)	RD-86	RD-86_082604_01_E	901.1	Actinium-228	23.6	pCi/L	U	23.6	8/26/2004	Primary Sample	8362	Eberline	268480.42	1786522.79	no	General parameters and radionuclides not included in risk assessment
SRE (Area IV AOC)	RD-86	RD-86_082604_01_E	901.1	Bismuth-212	44.8	pCi/L	U	44.8	8/26/2004	Primary Sample	8362	Eberline	268480.42	1786522.79	no	General parameters and radionuclides not included in risk assessment
SRE (Area IV AOC)	RD-86	RD-86_082604_01_E	901.1	Bismuth-212	115	pCi/L	U	115	8/26/2004	Primary Sample	8362	Eberline	268480.42	1786522.79	no	General parameters and radionuclides not included in risk assessment
SRE (Area IV AOC)	RD-86	RD-86_082604_01_E	901.1	Bismuth-214	30.9	pCi/L	U	30.9	8/26/2004	Primary Sample	8362	Eberline	268480.42	1786522.79	no	General parameters and radionuclides not included in risk assessment
SRE (Area IV AOC)	RD-86	RD-86_082604_01_E	901.1	Bismuth-214	13.4	pCi/L	U	13.4	8/26/2004	Primary Sample	8362	Eberline	268480.42	1786522.79	no	General parameters and radionuclides not included in risk assessment
SRE (Area IV AOC)	RD-86	RD-86_082604_01_E	901.1	Cesium-134	6.54	pCi/L	U	6.54	8/26/2004	Primary Sample	8362	Eberline	268480.42	1786522.79	no	General parameters and radionuclides not included in risk assessment
SRE (Area IV AOC)	RD-86	RD-86_082604_01_E	901.1	Cesium-134	16.7	pCi/L	U	16.7	8/26/2004	Primary Sample	8362	Eberline	268480.42	1786522.79	no	General parameters and radionuclides not included in risk assessment
SRE (Area IV AOC)	RD-86	RD-86_082604_01_E	901.1	Cesium-137	15.9	pCi/L	U	15.9	8/26/2004	Primary Sample	8362	Eberline	268480.42	1786522.79	no	General parameters and radionuclides not included in risk assessment
SRE (Area IV AOC)	RD-86	RD-86_082604_01_E	901.1	Cesium-137	5.28	pCi/L	U	5.28	8/26/2004	Primary Sample	8362	Eberline	268480.42	1786522.79	no	General parameters and radionuclides not included in risk assessment
SRE (Area IV AOC)	RD-86	RD-86_082604_01_E	901.1	Cobalt-57	9.39	pCi/L	U	9.39	8/26/2004	Primary Sample	8362	Eberline	268480.42	1786522.79	no	General parameters and radionuclides not included in risk assessment
SRE (Area IV AOC)	RD-86	RD-86_082604_01_E	901.1	Cobalt-57	2.83	pCi/L	U	2.83	8/26/2004	Primary Sample	8362	Eberline	268480.42	1786522.79	no	General parameters and radionuclides not included in risk assessment
SRE (Area IV AOC)	RD-86	RD-86_082604_01_E	901.1	Cobalt-60	12.9	pCi/L	U	12.9	8/26/2004	Primary Sample	8362	Eberline	268480.42	1786522.79	no	General parameters and radionuclides not included in risk assessment
SRE (Area IV AOC)	RD-86	RD-86_082604_01_E	901.1	Cobalt-60	5.05	pCi/L	U	5.05	8/26/2004	Primary Sample	8362	Eberline	268480.42	1786522.79	no	General parameters and radionuclides not included in risk assessment
SRE (Area IV AOC)	RD-86	RD-86_082604_01_E	901.1	Lead-210	357	pCi/L	U	357	8/26/2004	Primary Sample	8362	Eberline	268480.42	1786522.79	no	General parameters and radionuclides not included in risk assessment
SRE (Area IV AOC)	RD-86	RD-86_082604_01_E	901.1	Lead-210	997	pCi/L	U	997	8/26/2004	Primary Sample	8362	Eberline	268480.42	1786522.79	no	General parameters and radionuclides not included in risk assessment
SRE (Area IV AOC)	RD-86	RD-86_082604_01_E	901.1	Lead-212	7.72	pCi/L	U	7.72	8/26/2004	Primary Sample	8362	Eberline	268480.42	1786522.79	no	General parameters and radionuclides not included in risk assessment
SRE (Area IV AOC)	RD-86	RD-86_082604_01_E	901.1	Lead-212	21.4	pCi/L	U	21.4	8/26/2004	Primary Sample	8362	Eberline	268480.42	1786522.79	no	General parameters and radionuclides not included in risk assessment
SRE (Area IV AOC)	RD-86	RD-86_082604_01_E	901.1	Lead-214	26.3	pCi/L	U	26.3	8/26/2004	Primary Sample	8362	Eberline	268480.42	1786522.79	no	General parameters and radionuclides not included in risk assessment
SRE (Area IV AOC)	RD-86	RD-86_082604_01_E	901.1	Lead-214	10.3	pCi/L	U	10.3	8/26/2004	Primary Sample	8362	Eberline	268480.42	1786522.79	no	General parameters and radionuclides not included in risk assessment
SRE (Area IV AOC)	RD-86	RD-86_082604_01_E	901.1	Potassium-40	65.6	pCi/L	U	65.6	8/26/2004	Primary Sample	8362	Eberline	268480.42	1786522.79	no	General parameters and radionuclides not included in risk assessment
SRE (Area IV AOC)	RD-86	RD-86_082604_01_E	901.1	Potassium-40	269	pCi/L	U	269	8/26/2004	Primary Sample	8362	Eberline	268480.42	1786522.79	no	General parameters and radionuclides not included in risk assessment
SRE (Area IV AOC)	RD-86	RD-86_082604_01_E	901.1	Radium-226	205	pCi/L	U	205	8/26/2004	Primary Sample	8362	Eberline	268480.42	1786522.79	no	General parameters and radionuclides not included in risk assessment
SRE (Area IV AOC)	RD-86	RD-86_082604_01_E	901.1	Radium-226	120	pCi/L	U	120	8/26/2004	Primary Sample	8362	Eberline	268480.42	1786522.79	no	General parameters and radionuclides not included in risk assessment
SRE (Area IV AOC)	RD-86	RD-86_082604_01_E	901.1	Thallium-208	5.61	pCi/L	U	5.61	8/26/2004	Primary Sample	8362	Eberline	268480.42	1786522.79	no	General parameters and radionuclides not included in risk assessment
SRE (Area IV AOC)	RD-86	RD-86_082604_01_E	901.1	Thallium-208	15.5	pCi/L	U	15.5	8/26/2004	Primary Sample	8362	Eberline	268480.42	1786522.79	no	General parameters and radionuclides not included in risk assessment
SRE (Area IV AOC)	RD-86	RD-86_082604_01_E	901.1	Thorium-234	142	pCi/L	U	142	8/26/2004	Primary Sample	8362	Eberline	268480.42	1786522.79	no	General parameters and radionuclides not included in risk assessment
SRE (Area IV AOC)	RD-86	RD-86_082604_01_E	901.1	Thorium-234	312	pCi/L	U	312	8/26/2004	Primary Sample	8362	Eberline	268480.42	1786522.79	no	General parameters and radionuclides not included in risk assessment
SRE (Area IV AOC)	RD-86	RD-86_082604_01_E	901.1	Uranium-235	72.8	pCi/L	U	72.8	8/26/2004	Primary Sample	8362	Eberline	268480.42	1786522.79	no	General parameters and radionuclides not included in risk assessment
SRE (Area IV AOC)	RD-86	RD-86_082604_01_E	901.1	Uranium-235	25.2	pCi/L	U	25.2	8/26/2004	Primary Sample	8362	Eberline	268480.42	1786522.79	no	General parameters and radionuclides not included in risk assessment
SRE (Area IV AOC)	RD-86	RD-86_082604_01_E	906.0	Tritium	-51	pCi/L	U	-51	8/26/2004	Primary Sample	8362	Eberline	268480.42	1786522.79	no	General parameters and radionuclides not included in risk assessment
SRE (Area IV AOC)	RD-86	RD-86_082604_01_E	906.0	Tritium	-3.91	pCi/L	U	-3.91	8/26/2004	Primary Sample	8362	Eberline	268480.42	1786522.79	no	General parameters and radionuclides not included in risk assessment
SRE (Area IV AOC)	RD-86	RD-86_082604_01_E	906.0	Tritium	7820	pCi/L	U	7820	8/26/2004	Primary Sample	8362	Eberline	268480.42	1786522.79	no	Lab matrix spike analysis result

Units
µg/L = micrograms per liter
mg/L = milligrams per liter
pCi/L = picocuries per liter
pg/L = picograms per liter

Project Qualifiers
U = not detected
J = estimated value
R = rejected

TEQ = Toxic Equivalency Quotient

Well Identification	Sample Identification	Analytical Method	Analyte	Concentration	Units	Project Qualifier	Detection Limit	Collection Date	Sample Type	SDG Number	Analytical Laboratory	Northings	Eastings	Included in Risk Assessment	Rationale for Risk Exclusion
RD-18	2517	8240	Carbon disulfide	4	µg/L			9/15/1989	Primary Sample	SSFL Legacy Dat	AnalTech	268517.6059	1786851.878	no	Analysis is not within 3 years of the most recent result
RD-18	ACID-147	8270	2,4,6-Trichlorophenol	10	µg/L	U	10	9/15/1989	Primary Sample	SSFL Legacy Dat	AnalTech	268517.6059	1786851.878	no	VOCs only for Indirect Pathway
RD-18	ACID-147	8270	2,4-Dichlorophenol	10	µg/L	U	10	9/15/1989	Primary Sample	SSFL Legacy Dat	AnalTech	268517.6059	1786851.878	no	VOCs only for Indirect Pathway
RD-18	ACID-147	8270	2,4-Dimethylphenol	10	µg/L	U	10	9/15/1989	Primary Sample	SSFL Legacy Dat	AnalTech	268517.6059	1786851.878	no	VOCs only for Indirect Pathway
RD-18	ACID-147	8270	2,4-Dinitrophenol	50	µg/L	U	50	9/15/1989	Primary Sample	SSFL Legacy Dat	AnalTech	268517.6059	1786851.878	no	VOCs only for Indirect Pathway
RD-18	ACID-147	8270	2-Chlorophenol	10	µg/L	U	10	9/15/1989	Primary Sample	SSFL Legacy Dat	AnalTech	268517.6059	1786851.878	no	VOCs only for Indirect Pathway
RD-18	ACID-147	8270	2-Nitrophenol	10	µg/L	U	10	9/15/1989	Primary Sample	SSFL Legacy Dat	AnalTech	268517.6059	1786851.878	no	VOCs only for Indirect Pathway
RD-18	ACID-147	8270	4,6-Dinitro-2-methylphenol	50	µg/L	U	50	9/15/1989	Primary Sample	SSFL Legacy Dat	AnalTech	268517.6059	1786851.878	no	VOCs only for Indirect Pathway
RD-18	ACID-147	8270	4-Nitrophenol	50	µg/L	U	50	9/15/1989	Primary Sample	SSFL Legacy Dat	AnalTech	268517.6059	1786851.878	no	VOCs only for Indirect Pathway
RD-18	ACID-147	8270	4-Chloro-3-methylphenol	10	µg/L	U	10	9/15/1989	Primary Sample	SSFL Legacy Dat	AnalTech	268517.6059	1786851.878	no	VOCs only for Indirect Pathway
RD-18	ACID-147	8270	Pentachlorophenol	50	µg/L	U	50	9/15/1989	Primary Sample	SSFL Legacy Dat	AnalTech	268517.6059	1786851.878	no	VOCs only for Indirect Pathway
RD-18	ACID-147	8270	Phenol	10	µg/L	U	10	9/15/1989	Primary Sample	SSFL Legacy Dat	AnalTech	268517.6059	1786851.878	no	VOCs only for Indirect Pathway
RD-18	BASE-144	8270	1,2,4-Trichlorobenzene	10	µg/L	U	10	9/15/1989	Primary Sample	SSFL Legacy Dat	AnalTech	268517.6059	1786851.878	no	VOCs only for Indirect Pathway
RD-18	BASE-144	8270	1,2-Dichlorobenzene	10	µg/L	U	10	9/15/1989	Primary Sample	SSFL Legacy Dat	AnalTech	268517.6059	1786851.878	no	VOCs only for Indirect Pathway
RD-18	BASE-144	8270	1,3-Dichlorobenzene	10	µg/L	U	10	9/15/1989	Primary Sample	SSFL Legacy Dat	AnalTech	268517.6059	1786851.878	no	VOCs only for Indirect Pathway
RD-18	BASE-144	8270	1,4-Dichlorobenzene	10	µg/L	U	10	9/15/1989	Primary Sample	SSFL Legacy Dat	AnalTech	268517.6059	1786851.878	no	VOCs only for Indirect Pathway
RD-18	BASE-144	8270	2,4-Dinitrotoluene	10	µg/L	U	10	9/15/1989	Primary Sample	SSFL Legacy Dat	AnalTech	268517.6059	1786851.878	no	VOCs only for Indirect Pathway
RD-18	BASE-144	8270	2,6-Dinitrotoluene	10	µg/L	U	10	9/15/1989	Primary Sample	SSFL Legacy Dat	AnalTech	268517.6059	1786851.878	no	VOCs only for Indirect Pathway
RD-18	BASE-144	8270	2-Chloronaphthalene	10	µg/L	U	10	9/15/1989	Primary Sample	SSFL Legacy Dat	AnalTech	268517.6059	1786851.878	no	VOCs only for Indirect Pathway
RD-18	BASE-144	8270	3,3'-Dichlorobenzidine	20	µg/L	U	20	9/15/1989	Primary Sample	SSFL Legacy Dat	AnalTech	268517.6059	1786851.878	no	VOCs only for Indirect Pathway
RD-18	BASE-144	8270	Benzo(b)fluoranthene	10	µg/L	U	10	9/15/1989	Primary Sample	SSFL Legacy Dat	AnalTech	268517.6059	1786851.878	no	VOCs only for Indirect Pathway
RD-18	BASE-144	8270	4-Bromophenyl phenyl ether	10	µg/L	U	10	9/15/1989	Primary Sample	SSFL Legacy Dat	AnalTech	268517.6059	1786851.878	no	VOCs only for Indirect Pathway
RD-18	BASE-144	8270	4-Chlorophenyl phenyl ether	10	µg/L	U	10	9/15/1989	Primary Sample	SSFL Legacy Dat	AnalTech	268517.6059	1786851.878	no	VOCs only for Indirect Pathway
RD-18	BASE-144	8270	Acenaphthene	10	µg/L	U	10	9/15/1989	Primary Sample	SSFL Legacy Dat	AnalTech	268517.6059	1786851.878	no	VOCs only for Indirect Pathway
RD-18	BASE-144	8270	Acenaphthylene	10	µg/L	U	10	9/15/1989	Primary Sample	SSFL Legacy Dat	AnalTech	268517.6059	1786851.878	no	VOCs only for Indirect Pathway
RD-18	BASE-144	8270	Anthracene	10	µg/L	U	10	9/15/1989	Primary Sample	SSFL Legacy Dat	AnalTech	268517.6059	1786851.878	no	VOCs only for Indirect Pathway
RD-18	BASE-144	8270	Benzidine	100	µg/L	U	100	9/15/1989	Primary Sample	SSFL Legacy Dat	AnalTech	268517.6059	1786851.878	no	VOCs only for Indirect Pathway
RD-18	BASE-144	8270	Benzo(a)anthracene	10	µg/L	U	10	9/15/1989	Primary Sample	SSFL Legacy Dat	AnalTech	268517.6059	1786851.878	no	VOCs only for Indirect Pathway
RD-18	BASE-144	8270	Benzo(a)pyrene	10	µg/L	U	10	9/15/1989	Primary Sample	SSFL Legacy Dat	AnalTech	268517.6059	1786851.878	no	VOCs only for Indirect Pathway
RD-18	BASE-144	8270	Benzo(g,h,i)perylene	10	µg/L	U	10	9/15/1989	Primary Sample	SSFL Legacy Dat	AnalTech	268517.6059	1786851.878	no	VOCs only for Indirect Pathway
RD-18	BASE-144	8270	Benzo(k)fluoranthene	10	µg/L	U	10	9/15/1989	Primary Sample	SSFL Legacy Dat	AnalTech	268517.6059	1786851.878	no	VOCs only for Indirect Pathway
RD-18	BASE-144	8270	bis(2-Chloroethoxy)methane	10	µg/L	U	10	9/15/1989	Primary Sample	SSFL Legacy Dat	AnalTech	268517.6059	1786851.878	no	VOCs only for Indirect Pathway
RD-18	BASE-144	8270	bis(2-Chloroethyl)ether	10	µg/L	U	10	9/15/1989	Primary Sample	SSFL Legacy Dat	AnalTech	268517.6059	1786851.878	no	VOCs only for Indirect Pathway
RD-18	BASE-144	8270	bis(2-Chloroisopropyl) ether	10	µg/L	U	10	9/15/1989	Primary Sample	SSFL Legacy Dat	AnalTech	268517.6059	1786851.878	no	VOCs only for Indirect Pathway
RD-18	BASE-144	8270	bis(2-Ethylhexyl)phthalate	10	µg/L	U	10	9/15/1989	Primary Sample	SSFL Legacy Dat	AnalTech	268517.6059	1786851.878	no	VOCs only for Indirect Pathway
RD-18	BASE-144	8270	Butylbenzylphthalate	10	µg/L	U	10	9/15/1989	Primary Sample	SSFL Legacy Dat	AnalTech	268517.6059	1786851.878	no	VOCs only for Indirect Pathway
RD-18	BASE-144	8270	Chrysene	10	µg/L	U	10	9/15/1989	Primary Sample	SSFL Legacy Dat	AnalTech	268517.6059	1786851.878	no	VOCs only for Indirect Pathway
RD-18	BASE-144	8270	Di-n-butyl phthalate	10	µg/L	U	10	9/15/1989	Primary Sample	SSFL Legacy Dat	AnalTech	268517.6059	1786851.878	no	VOCs only for Indirect Pathway
RD-18	BASE-144	8270	Di-n-octyl phthalate	10	µg/L	U	10	9/15/1989	Primary Sample	SSFL Legacy Dat	AnalTech	268517.6059	1786851.878	no	VOCs only for Indirect Pathway
RD-18	BASE-144	8270	Dibenzo(a,h)anthracene	10	µg/L	U	10	9/15/1989	Primary Sample	SSFL Legacy Dat	AnalTech	268517.6059	1786851.878	no	VOCs only for Indirect Pathway
RD-18	BASE-144	8270	Diethylphthalate	10	µg/L	U	10	9/15/1989	Primary Sample	SSFL Legacy Dat	AnalTech	268517.6059	1786851.878	no	VOCs only for Indirect Pathway
RD-18	BASE-144	8270	Dimethyl phthalate	10	µg/L	U	10	9/15/1989	Primary Sample	SSFL Legacy Dat	AnalTech	268517.6059	1786851.878	no	VOCs only for Indirect Pathway
RD-18	BASE-144	8270	Fluoranthene	10	µg/L	U	10	9/15/1989	Primary Sample	SSFL Legacy Dat	AnalTech	268517.6059	1786851.878	no	VOCs only for Indirect Pathway
RD-18	BASE-144	8270	Fluorene	10	µg/L	U	10	9/15/1989	Primary Sample	SSFL Legacy Dat	AnalTech	268517.6059	1786851.878	no	VOCs only for Indirect Pathway
RD-18	BASE-144	8270	Hexachlorobenzene	10	µg/L	U	10	9/15/1989	Primary Sample	SSFL Legacy Dat	AnalTech	268517.6059	1786851.878	no	VOCs only for Indirect Pathway
RD-18	BASE-144	8270	Hexachlorobutadiene	10	µg/L	U	10	9/15/1989	Primary Sample	SSFL Legacy Dat	AnalTech	268517.6059	1786851.878	no	VOCs only for Indirect Pathway
RD-18	BASE-144	8270	Hexachlorocyclopentadiene	10	µg/L	U	10	9/15/1989	Primary Sample	SSFL Legacy Dat	AnalTech	268517.6059	1786851.878	no	VOCs only for Indirect Pathway
RD-18	BASE-144	8270	Hexachloroethane	10	µg/L	U	10	9/15/1989	Primary Sample	SSFL Legacy Dat	AnalTech	268517.6059	1786851.878	no	VOCs only for Indirect Pathway
RD-18	BASE-144	8270	Indeno(1,2,3-cd)pyrene	10	µg/L	U	10	9/15/1989	Primary Sample	SSFL Legacy Dat	AnalTech	268517.6059	1786851.878	no	VOCs only for Indirect Pathway
RD-18	BASE-144	8270	Isophorone	10	µg/L	U	10	9/15/1989	Primary Sample	SSFL Legacy Dat	AnalTech	268517.6059	1786851.878	no	VOCs only for Indirect Pathway
RD-18	BASE-144	8270	N-nitrosodi-n-propylamine	10	µg/L	U	10	9/15/1989	Primary Sample	SSFL Legacy Dat	AnalTech	268517.6059	1786851.878	no	VOCs only for Indirect Pathway
RD-18	BASE-144	8270	N-nitrosodimethylamine	10	µg/L	U	10	9/15/1989	Primary Sample	SSFL Legacy Dat	AnalTech	268517.6059	1786851.878	no	VOCs only for Indirect Pathway
RD-18	BASE-144	8270	N-nitrosodiphenylamine	10	µg/L	U	10	9/15/1989	Primary Sample	SSFL Legacy Dat	AnalTech	268517.6059	1786851.878	no	VOCs only for Indirect Pathway
RD-18	BASE-144	8270	Naphthalene	10	µg/L	U	10	9/15/1989	Primary Sample	SSFL Legacy Dat	AnalTech	268517.6059	1786851.878	no	VOCs only for Indirect Pathway
RD-18	BASE-144	8270	Nitrobenzene	10	µg/L	U	10	9/15/1989	Primary Sample	SSFL Legacy Dat	AnalTech	268517.6059	1786851.878	no	VOCs only for Indirect Pathway
RD-18	BASE-144	8270	Phenanthrene	10	µg/L	U	10	9/15/1989	Primary Sample	SSFL Legacy Dat	AnalTech	268517.6059	1786851.878	no	VOCs only for Indirect Pathway
RD-18	BASE-144	8270	Pyrene	10	µg/L	U	10	9/15/1989	Primary Sample	SSFL Legacy Dat	AnalTech	268517.6059	1786851.878	no	VOCs only for Indirect Pathway
RD-18	COMMON-48	Anions/Cations	Chloride	25.8	mg/L			9/15/1989	Primary Sample		BCA-Bak	268517.6059	1786851.878	no	VOCs only for Indirect Pathway
RD-18	COMMON-48	Inorganics	Bicarbonate (as CaCO3)	295	mg/L			9/15/1989	Primary Sample		BCA-Bak	268517.6059	1786851.878	no	VOCs only for Indirect Pathway
RD-18	COMMON-48	Inorganics	Carbonate (as CaCO3)	2.6	mg/L	U	2.6	9/15/1989	Primary Sample		BCA-Bak	268517.6059	1786851.878	no	VOCs only for Indirect Pathway
RD-18	COMMON-48	Inorganics	Fluoride	0.4	mg/L			9/15/1989	Primary Sample		BCA-Bak	268517.6059	1786851.878	no	VOCs only for Indirect Pathway
RD-18	COMMON-48	Inorganics	Nitrate	0.4	mg/L			9/15/1989	Primary Sample		BCA-Bak	268517.6059	1786851.878	no	VOCs only for Indirect Pathway
RD-18	COMMON-48	Inorganics	Sulfate	44	mg/L			9/15/1989	Primary Sample		BCA-Bak	268517.6059	1786851.878	no	VOCs only for Indirect Pathway
RD-18	COMMON-48	Inorganics	Total Dissolved Solids	355	mg/L			9/15/1989	Primary Sample		BCA-Bak	268517.6059	1786851.878	no	VOCs only for Indirect Pathway
RD-18	COMMON-48	Metals	Boron-Dissolved	100	µg/L	U	100	9/15/1989	Primary Sample		BCA-Bak	268517.6059	1786851.878	no	VOCs only for Indirect Pathway
RD-18	COMMON-48	Metals	Calcium-Dissolved	62000	µg/L			9/15/1989	Primary Sample		BCA-Bak	268517.6059	1786851.878	no	VOCs only for Indirect Pathway
RD-18	COMMON-48	Metals	Magnesium-Dissolved	17000	µg/L			9/15/1989	Primary Sample		BCA-Bak	268517.6059	1786851.878	no	VOCs only for Indirect Pathway
RD-18	COMMON-48	Metals	Potassium-Dissolved	4300	µg/L			9/15/1989	Primary Sample		BCA-Bak	268517.6059	1786851.878	no	VOCs only for Indirect Pathway
RD-18	COMMON-48	Metals	Silica-Dissolved	20	mg/L			9/15/1989	Primary Sample		BCA-Bak	268517.6059	1786851.878	no	VOCs only for Indirect Pathway
RD-18	COMMON-48	Metals	Sodium-Dissolved	41	mg/L			9/15/1989	Primary Sample		BCA-Bak	268517.6059	1786851.878	no	VOCs only for Indirect Pathway

Well Identification	Sample Identification	Analytical Method	Analyte	Concentration	Units	Project Qualifier	Detection Limit	Collection Date	Sample Type	SDG Number	Analytical Laboratory	Northings	Eastings	Included in Risk Assessment	Rationale for Risk Exclusion
RD-18	Trace-71	Metals	Antimony-Dissolved	100	µg/L	U	100	9/15/1989	Primary Sample		BCA-Bak	268517.6059	1786851.878	no	VOCs only for Indirect Pathway
RD-18	Trace-71	Metals	Arsenic-Dissolved	10	µg/L	U	10	9/15/1989	Primary Sample		BCA-Bak	268517.6059	1786851.878	no	VOCs only for Indirect Pathway
RD-18	Trace-71	Metals	Barium-Dissolved	100	µg/L	U	100	9/15/1989	Primary Sample		BCA-Bak	268517.6059	1786851.878	no	VOCs only for Indirect Pathway
RD-18	Trace-71	Metals	Beryllium-Dissolved	10	µg/L	U	10	9/15/1989	Primary Sample		BCA-Bak	268517.6059	1786851.878	no	VOCs only for Indirect Pathway
RD-18	Trace-71	Metals	Cadmium-Dissolved	5	µg/L	U	5	9/15/1989	Primary Sample		BCA-Bak	268517.6059	1786851.878	no	VOCs only for Indirect Pathway
RD-18	Trace-71	Metals	Chromium-Dissolved	10	µg/L	U	10	9/15/1989	Primary Sample		BCA-Bak	268517.6059	1786851.878	no	VOCs only for Indirect Pathway
RD-18	Trace-71	Metals	Copper-Dissolved	10	µg/L	U	10	9/15/1989	Primary Sample		BCA-Bak	268517.6059	1786851.878	no	VOCs only for Indirect Pathway
RD-18	Trace-71	Metals	Iron	50	µg/L	U	50	9/15/1989	Primary Sample		BCA-Bak	268517.6059	1786851.878	no	VOCs only for Indirect Pathway
RD-18	Trace-71	Metals	Lead-Dissolved	10	µg/L	U	10	9/15/1989	Primary Sample		BCA-Bak	268517.6059	1786851.878	no	VOCs only for Indirect Pathway
RD-18	Trace-71	Metals	Manganese-Dissolved	19	µg/L			9/15/1989	Primary Sample		BCA-Bak	268517.6059	1786851.878	no	VOCs only for Indirect Pathway
RD-18	Trace-71	Metals	Mercury-Dissolved	0.2	µg/L	U	0.2	9/15/1989	Primary Sample		BCA-Bak	268517.6059	1786851.878	no	VOCs only for Indirect Pathway
RD-18	Trace-71	Metals	Molybdenum-Dissolved	100	µg/L	U	100	9/15/1989	Primary Sample		BCA-Bak	268517.6059	1786851.878	no	VOCs only for Indirect Pathway
RD-18	Trace-71	Metals	Nickel-Dissolved	50	µg/L	U	50	9/15/1989	Primary Sample		BCA-Bak	268517.6059	1786851.878	no	VOCs only for Indirect Pathway
RD-18	Trace-71	Metals	Selenium-Dissolved	5	µg/L	U	5	9/15/1989	Primary Sample		BCA-Bak	268517.6059	1786851.878	no	VOCs only for Indirect Pathway
RD-18	Trace-71	Metals	Silver-Dissolved	10	µg/L	U	10	9/15/1989	Primary Sample		BCA-Bak	268517.6059	1786851.878	no	VOCs only for Indirect Pathway
RD-18	Trace-71	Rad Chem	Strontium-Dissolved	0.191	mg/L			9/15/1989	Primary Sample		BCA-Bak	268517.6059	1786851.878	no	VOCs only for Indirect Pathway
RD-18	Trace-71	Metals	Thallium-Dissolved	100	µg/L	U	100	9/15/1989	Primary Sample		BCA-Bak	268517.6059	1786851.878	no	VOCs only for Indirect Pathway
RD-18	Trace-71	Metals	Zinc-Dissolved	1837	µg/L			9/15/1989	Primary Sample		BCA-Bak	268517.6059	1786851.878	no	VOCs only for Indirect Pathway
RD-18	VOC-1804	8240	1,1,1-Trichloroethane	1	µg/L	U	1	9/15/1989	Primary Sample	SSFL Legacy Dat	AnalTech	268517.6059	1786851.878	no	Analysis is not within 3 years of the most recent result
RD-18	VOC-1804	8240	1,1,2,2-Tetrachloroethane	1	µg/L	U	1	9/15/1989	Primary Sample	SSFL Legacy Dat	AnalTech	268517.6059	1786851.878	no	Constituent is not a COPC/CPEC. Constituent was never detected in SRE groundwater wells
RD-18	VOC-1804	8240	1,1,2-Trichloroethane	1	µg/L	U	1	9/15/1989	Primary Sample	SSFL Legacy Dat	AnalTech	268517.6059	1786851.878	no	Constituent is not a COPC/CPEC. Constituent was never detected in SRE groundwater wells
RD-18	VOC-1804	8240	1,1-Dichloroethane	1	µg/L	U	1	9/15/1989	Primary Sample	SSFL Legacy Dat	AnalTech	268517.6059	1786851.878	no	Analysis is not within 3 years of the most recent result
RD-18	VOC-1804	8240	1,1-Dichloroethene	1	µg/L	U	1	9/15/1989	Primary Sample	SSFL Legacy Dat	AnalTech	268517.6059	1786851.878	no	Constituent is not a COPC/CPEC. Constituent was never detected in SRE groundwater wells
RD-18	VOC-1804	8240	1,2-Dichloroethane	1	µg/L	U	1	9/15/1989	Primary Sample	SSFL Legacy Dat	AnalTech	268517.6059	1786851.878	no	Analysis is not within 3 years of the most recent result
RD-18	VOC-1804	8240	1,2-Dichloropropane	1	µg/L	U	1	9/15/1989	Primary Sample	SSFL Legacy Dat	AnalTech	268517.6059	1786851.878	no	Constituent is not a COPC/CPEC. Constituent was never detected in SRE groundwater wells
RD-18	VOC-1804	8240	2-Butanone	10	µg/L	U	10	9/15/1989	Primary Sample	SSFL Legacy Dat	AnalTech	268517.6059	1786851.878	no	Analysis is not within 3 years of the most recent result
RD-18	VOC-1804	8240	2-Chloroethyl vinyl ether	10	µg/L	U	10	9/15/1989	Primary Sample	SSFL Legacy Dat	AnalTech	268517.6059	1786851.878	no	Constituent is not a COPC/CPEC. Constituent was never detected in SRE groundwater wells
RD-18	VOC-1804	8240	2-Hexanone	10	µg/L	U	10	9/15/1989	Primary Sample	SSFL Legacy Dat	AnalTech	268517.6059	1786851.878	no	Analysis is not within 3 years of the most recent result
RD-18	VOC-1804	8240	4-Methyl-2-pentanone	10	µg/L	U	10	9/15/1989	Primary Sample	SSFL Legacy Dat	AnalTech	268517.6059	1786851.878	no	Constituent is not a COPC/CPEC. Constituent was never detected in SRE groundwater wells
RD-18	VOC-1804	8240	Acetone	10	µg/L	U	10	9/15/1989	Primary Sample	SSFL Legacy Dat	AnalTech	268517.6059	1786851.878	no	Analysis is not within 3 years of the most recent result
RD-18	VOC-1804	8240	Benzene	1	µg/L	U	1	9/15/1989	Primary Sample	SSFL Legacy Dat	AnalTech	268517.6059	1786851.878	no	Analysis is not within 3 years of the most recent result
RD-18	VOC-1804	8240	Bromodichloromethane	1	µg/L	U	1	9/15/1989	Primary Sample	SSFL Legacy Dat	AnalTech	268517.6059	1786851.878	no	Constituent is not a COPC/CPEC. Constituent was never detected in SRE groundwater wells
RD-18	VOC-1804	8240	Bromoform	5	µg/L	U	5	9/15/1989	Primary Sample	SSFL Legacy Dat	AnalTech	268517.6059	1786851.878	no	Constituent is not a COPC/CPEC. Constituent was never detected in SRE groundwater wells
RD-18	VOC-1804	8240	Bromomethane	10	µg/L	U	10	9/15/1989	Primary Sample	SSFL Legacy Dat	AnalTech	268517.6059	1786851.878	no	Constituent is not a COPC/CPEC. Constituent was never detected in SRE groundwater wells
RD-18	VOC-1804	8240	Carbon tetrachloride	1	µg/L	U	1	9/15/1989	Primary Sample	SSFL Legacy Dat	AnalTech	268517.6059	1786851.878	no	Constituent is not a COPC/CPEC. Constituent was never detected in SRE groundwater wells
RD-18	VOC-1804	8240	Chlorobenzene	1	µg/L	U	1	9/15/1989	Primary Sample	SSFL Legacy Dat	AnalTech	268517.6059	1786851.878	no	Constituent is not a COPC/CPEC. Constituent was never detected in SRE groundwater wells
RD-18	VOC-1804	8240	Chloroethane	1	µg/L	U	1	9/15/1989	Primary Sample	SSFL Legacy Dat	AnalTech	268517.6059	1786851.878	no	Constituent is not a COPC/CPEC. Constituent was never detected in SRE groundwater wells
RD-18	VOC-1804	8240	Chloroform	1	µg/L	U	1	9/15/1989	Primary Sample	SSFL Legacy Dat	AnalTech	268517.6059	1786851.878	no	Constituent is not a COPC/CPEC. Constituent was never detected in SRE groundwater wells
RD-18	VOC-1804	8240	Chloromethane	10	µg/L	U	10	9/15/1989	Primary Sample	SSFL Legacy Dat	AnalTech	268517.6059	1786851.878	no	Analysis is not within 3 years of the most recent result
RD-18	VOC-1804	8240	cis-1,3-Dichloropropene	1	µg/L	U	1	9/15/1989	Primary Sample	SSFL Legacy Dat	AnalTech	268517.6059	1786851.878	no	Constituent is not a COPC/CPEC. Constituent was never detected in SRE groundwater wells
RD-18	VOC-1804	8240	Dibromochloromethane	1	µg/L	U	1	9/15/1989	Primary Sample	SSFL Legacy Dat	AnalTech	268517.6059	1786851.878	no	Constituent is not a COPC/CPEC. Constituent was never detected in SRE groundwater wells
RD-18	VOC-1804	8240	Dichlorobenzenes	5	µg/L	U	5	9/15/1989	Primary Sample	SSFL Legacy Dat	AnalTech	268517.6059	1786851.878	no	Constituent is not a COPC/CPEC. Constituent was never detected in SRE groundwater wells
RD-18	VOC-1804	8240	Ethylbenzene	1	µg/L	U	1	9/15/1989	Primary Sample	SSFL Legacy Dat	AnalTech	268517.6059	1786851.878	no	Analysis is not within 3 years of the most recent result
RD-18	VOC-1804	8240	Methylene chloride	5	µg/L	U	5	9/15/1989	Primary Sample	SSFL Legacy Dat	AnalTech	268517.6059	1786851.878	no	Analysis is not within 3 years of the most recent result
RD-18	VOC-1804	8240	Styrene	1	µg/L	U	1	9/15/1989	Primary Sample	SSFL Legacy Dat	AnalTech	268517.6059	1786851.878	no	Constituent is not a COPC/CPEC. Constituent was never detected in SRE groundwater wells
RD-18	VOC-1804	8240	Tetrachloroethene	1	µg/L	U	1	9/15/1989	Primary Sample	SSFL Legacy Dat	AnalTech	268517.6059	1786851.878	no	Analysis is not within 3 years of the most recent result
RD-18	VOC-1804	8240	Toluene	4	µg/L			9/15/1989	Primary Sample	SSFL Legacy Dat	AnalTech	268517.6059	1786851.878	no	Analysis is not within 3 years of the most recent result
RD-18	VOC-1804	8240	trans-1,2-Dichloroethene	1	µg/L	U	1	9/15/1989	Primary Sample	SSFL Legacy Dat	AnalTech	268517.6059	1786851.878	no	Constituent is not a COPC/CPEC. Constituent was never detected in SRE groundwater wells
RD-18	VOC-1804	8240	trans-1,3-Dichloropropene	1	µg/L	U	1	9/15/1989	Primary Sample	SSFL Legacy Dat	AnalTech	268517.6059	1786851.878	no	Constituent is not a COPC/CPEC. Constituent was never detected in SRE groundwater wells
RD-18	VOC-1804	8240	Trichloroethene	1	µg/L	U	1	9/15/1989	Primary Sample	SSFL Legacy Dat	AnalTech	268517.6059	1786851.878	no	Analysis is not within 3 years of the most recent result
RD-18	VOC-1804	8240	Vinyl acetate	10	µg/L	U	10	9/15/1989	Primary Sample	SSFL Legacy Dat	AnalTech	268517.6059	1786851.878	no	Constituent is not a COPC/CPEC. Constituent was never detected in SRE groundwater wells
RD-18	VOC-1804	8240	Vinyl chloride	1	µg/L	U	1	9/15/1989	Primary Sample	SSFL Legacy Dat	AnalTech	268517.6059	1786851.878	no	Constituent is not a COPC/CPEC. Constituent was never detected in SRE groundwater wells
RD-18	VOC-1804	8240	Xylenes (total)	1	µg/L	U	1	9/15/1989	Primary Sample	SSFL Legacy Dat	AnalTech	268517.6059	1786851.878	no	Analysis is not within 3 years of the most recent result
RD-18	VOC-1805	8240	1,1,1-Trichloroethane	1	µg/L	U	1	10/26/1989	Primary Sample	SSFL Legacy Dat	AnalTech	268517.6059	1786851.878	no	Analysis is not within 3 years of the most recent result
RD-18	VOC-1805	8240	1,1,2,2-Tetrachloroethane	1	µg/L	U	1	10/26/1989	Primary Sample	SSFL Legacy Dat	AnalTech	268517.6059	1786851.878	no	Constituent is not a COPC/CPEC. Constituent was never detected in SRE groundwater wells
RD-18	VOC-1805	8240	1,1,2-Trichloroethane	1	µg/L	U	1	10/26/1989	Primary Sample	SSFL Legacy Dat	AnalTech	268517.6059	1786851.878	no	Constituent is not a COPC/CPEC. Constituent was never detected in SRE groundwater wells
RD-18	VOC-1805	8240	1,1-Dichloroethane	1	µg/L	U	1	10/26/1989	Primary Sample	SSFL Legacy Dat	AnalTech	268517.6059	1786851.878	no	Analysis is not within 3 years of the most recent result
RD-18	VOC-1805	8240	1,1-Dichloroethene	1	µg/L	U	1	10/26/1989	Primary Sample	SSFL Legacy Dat	AnalTech	268517.6059	1786851.878	no	Constituent is not a COPC/CPEC. Constituent was never detected in SRE groundwater wells
RD-18	VOC-1805	8240	1,2-Dichloroethane	1	µg/L	U	1	10/26/1989	Primary Sample	SSFL Legacy Dat	AnalTech	268517.6059	1786851.878	no	Analysis is not within 3 years of the most recent result
RD-18	VOC-1805	8240	1,2-Dichloropropane	1	µg/L	U	1	10/26/1989	Primary Sample	SSFL Legacy Dat	AnalTech	268517.6059	1786851.878	no	Constituent is not a COPC/CPEC. Constituent was never detected in SRE groundwater wells
RD-18	VOC-1805	8240	2-Butanone	10	µg/L	U	10	10/26/1989	Primary Sample	SSFL Legacy Dat	AnalTech	268517.6059	1786851.878	no	Analysis is not within 3 years of the most recent result
RD-18	VOC-1805	8240	2-Chloroethyl vinyl ether	10	µg/L	U	10	10/26/1989	Primary Sample	SSFL Legacy Dat	AnalTech	268517.6059	1786851.878	no	Constituent is not a COPC/CPEC. Constituent was never detected in SRE groundwater wells
RD-18	VOC-1805	8240	2-Hexanone	10	µg/L	U	10	10/26/1989	Primary Sample	SSFL Legacy Dat	AnalTech	268517.6059	1786851.878	no	Analysis is not within 3 years of the most recent result
RD-18	VOC-1805	8240	4-Methyl-2-pentanone	10	µg/L	U	10	10/26/1989	Primary Sample	SSFL Legacy Dat	AnalTech	268517.6059	1786851.878	no	Constituent is not a COPC/CPEC. Constituent was never detected in SRE groundwater wells
RD-18	VOC-1805	8240	Acetone	10	µg/L	U	10	10/26/1989	Primary Sample	SSFL Legacy Dat	AnalTech	268517.6059	1786851.878	no	Analysis is not within 3 years of the most recent result
RD-18	VOC-1805	8240	Benzene	1	µg/L	U	1	10/26/1989	Primary Sample	SSFL Legacy Dat	AnalTech	268517.6059	1786851.878	no	Analysis is not within 3 years of the most recent result
RD-18	VOC-1805	8240	Bromodichloromethane	1	µg/L	U	1	10/26/1989	Primary Sample	SSFL Legacy Dat	AnalTech	268517.6059	1786851.878	no	Constituent is not a COPC/CPEC. Constituent was never detected in SRE groundwater wells
RD-18	VOC-1805	8240	Bromoform	5	µg/L	U	5	10/26/1989	Primary Sample	SSFL Legacy Dat	AnalTech	268517.6059	1786851.878	no	Constituent is not a COPC/CPEC. Constituent was never detected in SRE groundwater wells
RD-18	VOC-1805	8240	Bromomethane	10	µg/L	U	10	10/26/1989	Primary Sample	SSFL Legacy Dat	AnalTech	268517.6059	1786851.878	no	Constituent is not a COPC/CPEC. Constituent was never detected in SRE groundwater wells
RD-18	VOC-1805	8240	Carbon disulfide	1	µg/L	U	1	10/26/1989	Primary Sample	SSFL Legacy Dat	AnalTech	268517.6059	1786851.878	no	Analysis is not within 3 years of the most recent result

Well Identification	Sample Identification	Analytical Method	Analyte	Concentration	Units	Project Qualifier	Detection Limit	Collection Date	Sample Type	SDG Number	Analytical Laboratory	Northings	Eastings	Included in Risk Assessment	Rationale for Risk Exclusion
RD-18	VOC-1805	8240	Carbon tetrachloride	1	µg/L	U	1	10/26/1989	Primary Sample	SSFL Legacy Dat	AnalTech	268517.6059	1786851.878	no	Constituent is not a COPC/CPEC. Constituent was never detected in SRE groundwater wells
RD-18	VOC-1805	8240	Chlorobenzene	1	µg/L	U	1	10/26/1989	Primary Sample	SSFL Legacy Dat	AnalTech	268517.6059	1786851.878	no	Constituent is not a COPC/CPEC. Constituent was never detected in SRE groundwater wells
RD-18	VOC-1805	8240	Chloroethane	1	µg/L	U	1	10/26/1989	Primary Sample	SSFL Legacy Dat	AnalTech	268517.6059	1786851.878	no	Constituent is not a COPC/CPEC. Constituent was never detected in SRE groundwater wells
RD-18	VOC-1805	8240	Chloroform	1	µg/L	U	1	10/26/1989	Primary Sample	SSFL Legacy Dat	AnalTech	268517.6059	1786851.878	no	Constituent is not a COPC/CPEC. Constituent was never detected in SRE groundwater wells
RD-18	VOC-1805	8240	Chloromethane	10	µg/L	U	10	10/26/1989	Primary Sample	SSFL Legacy Dat	AnalTech	268517.6059	1786851.878	no	Analysis is not within 3 years of the most recent result
RD-18	VOC-1805	8240	cis-1,3-Dichloropropene	1	µg/L	U	1	10/26/1989	Primary Sample	SSFL Legacy Dat	AnalTech	268517.6059	1786851.878	no	Constituent is not a COPC/CPEC. Constituent was never detected in SRE groundwater wells
RD-18	VOC-1805	8240	Dibromochloromethane	1	µg/L	U	1	10/26/1989	Primary Sample	SSFL Legacy Dat	AnalTech	268517.6059	1786851.878	no	Constituent is not a COPC/CPEC. Constituent was never detected in SRE groundwater wells
RD-18	VOC-1805	8240	Dichlorobenzenes	5	µg/L	U	5	10/26/1989	Primary Sample	SSFL Legacy Dat	AnalTech	268517.6059	1786851.878	no	Constituent is not a COPC/CPEC. Constituent was never detected in SRE groundwater wells
RD-18	VOC-1805	8240	Ethylbenzene	1	µg/L	U	1	10/26/1989	Primary Sample	SSFL Legacy Dat	AnalTech	268517.6059	1786851.878	no	Analysis is not within 3 years of the most recent result
RD-18	VOC-1805	8240	Methylene chloride	5	µg/L	U	5	10/26/1989	Primary Sample	SSFL Legacy Dat	AnalTech	268517.6059	1786851.878	no	Analysis is not within 3 years of the most recent result
RD-18	VOC-1805	8240	Styrene	1	µg/L	U	1	10/26/1989	Primary Sample	SSFL Legacy Dat	AnalTech	268517.6059	1786851.878	no	Constituent is not a COPC/CPEC. Constituent was never detected in SRE groundwater wells
RD-18	VOC-1805	8240	Tetrachloroethene	1	µg/L	U	1	10/26/1989	Primary Sample	SSFL Legacy Dat	AnalTech	268517.6059	1786851.878	no	Analysis is not within 3 years of the most recent result
RD-18	VOC-1805	8240	Toluene	1	µg/L	U	1	10/26/1989	Primary Sample	SSFL Legacy Dat	AnalTech	268517.6059	1786851.878	no	Analysis is not within 3 years of the most recent result
RD-18	VOC-1805	8240	trans-1,2-Dichloroethene	1	µg/L	U	1	10/26/1989	Primary Sample	SSFL Legacy Dat	AnalTech	268517.6059	1786851.878	no	Constituent is not a COPC/CPEC. Constituent was never detected in SRE groundwater wells
RD-18	VOC-1805	8240	trans-1,3-Dichloropropene	1	µg/L	U	1	10/26/1989	Primary Sample	SSFL Legacy Dat	AnalTech	268517.6059	1786851.878	no	Constituent is not a COPC/CPEC. Constituent was never detected in SRE groundwater wells
RD-18	VOC-1805	8240	Trichloroethene	1	µg/L	U	1	10/26/1989	Primary Sample	SSFL Legacy Dat	AnalTech	268517.6059	1786851.878	no	Analysis is not within 3 years of the most recent result
RD-18	VOC-1805	8240	Vinyl acetate	10	µg/L	U	10	10/26/1989	Primary Sample	SSFL Legacy Dat	AnalTech	268517.6059	1786851.878	no	Constituent is not a COPC/CPEC. Constituent was never detected in SRE groundwater wells
RD-18	VOC-1805	8240	Vinyl chloride	1	µg/L	U	1	10/26/1989	Primary Sample	SSFL Legacy Dat	AnalTech	268517.6059	1786851.878	no	Constituent is not a COPC/CPEC. Constituent was never detected in SRE groundwater wells
RD-18	VOC-1805	8240	Xylenes (total)	1	µg/L	U	1	10/26/1989	Primary Sample	SSFL Legacy Dat	AnalTech	268517.6059	1786851.878	no	Analysis is not within 3 years of the most recent result
RD-18	VOC-1806	8010	1,1,1-Trichloroethane	0.2	µg/L	U	0.2	7/1/1990	Primary Sample	SSFL Legacy Dat	AnalTech	268517.6059	1786851.878	no	Analysis is not within 3 years of the most recent result
RD-18	VOC-1806	8010	1,1,2,2-Tetrachloroethane	0.2	µg/L	U	0.2	7/1/1990	Primary Sample	SSFL Legacy Dat	AnalTech	268517.6059	1786851.878	no	Constituent is not a COPC/CPEC. Constituent was never detected in SRE groundwater wells
RD-18	VOC-1806	8010	1,1,2-Trichloroethane	0.2	µg/L	U	0.2	7/1/1990	Primary Sample	SSFL Legacy Dat	AnalTech	268517.6059	1786851.878	no	Constituent is not a COPC/CPEC. Constituent was never detected in SRE groundwater wells
RD-18	VOC-1806	8010	1,1-Dichloroethane	0.2	µg/L	U	0.2	7/1/1990	Primary Sample	SSFL Legacy Dat	AnalTech	268517.6059	1786851.878	no	Analysis is not within 3 years of the most recent result
RD-18	VOC-1806	8010	1,1-Dichloroethene	0.2	µg/L	U	0.2	7/1/1990	Primary Sample	SSFL Legacy Dat	AnalTech	268517.6059	1786851.878	no	Constituent is not a COPC/CPEC. Constituent was never detected in SRE groundwater wells
RD-18	VOC-1806	8010	1,2-Dichlorobenzene	0.5	µg/L	U	0.5	7/1/1990	Primary Sample	SSFL Legacy Dat	AnalTech	268517.6059	1786851.878	no	Constituent is not a COPC/CPEC. Constituent was never detected in SRE groundwater wells
RD-18	VOC-1806	8010	1,2-Dichloroethane	0.2	µg/L	U	0.2	7/1/1990	Primary Sample	SSFL Legacy Dat	AnalTech	268517.6059	1786851.878	no	Analysis is not within 3 years of the most recent result
RD-18	VOC-1806	8010	1,2-Dichloropropane	0.2	µg/L	U	0.2	7/1/1990	Primary Sample	SSFL Legacy Dat	AnalTech	268517.6059	1786851.878	no	Constituent is not a COPC/CPEC. Constituent was never detected in SRE groundwater wells
RD-18	VOC-1806	8010	1,3-Dichlorobenzene	0.5	µg/L	U	0.5	7/1/1990	Primary Sample	SSFL Legacy Dat	AnalTech	268517.6059	1786851.878	no	Constituent is not a COPC/CPEC. Constituent was never detected in SRE groundwater wells
RD-18	VOC-1806	8010	1,4-Dichlorobenzene	0.5	µg/L	U	0.5	7/1/1990	Primary Sample	SSFL Legacy Dat	AnalTech	268517.6059	1786851.878	no	Constituent is not a COPC/CPEC. Constituent was never detected in SRE groundwater wells
RD-18	VOC-1806	8010	Bromodichloromethane	0.2	µg/L	U	0.2	7/1/1990	Primary Sample	SSFL Legacy Dat	AnalTech	268517.6059	1786851.878	no	Constituent is not a COPC/CPEC. Constituent was never detected in SRE groundwater wells
RD-18	VOC-1806	8010	Bromoform	0.2	µg/L	U	0.2	7/1/1990	Primary Sample	SSFL Legacy Dat	AnalTech	268517.6059	1786851.878	no	Constituent is not a COPC/CPEC. Constituent was never detected in SRE groundwater wells
RD-18	VOC-1806	8010	Bromomethane	0.2	µg/L	U	0.2	7/1/1990	Primary Sample	SSFL Legacy Dat	AnalTech	268517.6059	1786851.878	no	Constituent is not a COPC/CPEC. Constituent was never detected in SRE groundwater wells
RD-18	VOC-1806	8010	Carbon tetrachloride	0.2	µg/L	U	0.2	7/1/1990	Primary Sample	SSFL Legacy Dat	AnalTech	268517.6059	1786851.878	no	Constituent is not a COPC/CPEC. Constituent was never detected in SRE groundwater wells
RD-18	VOC-1806	8010	Chlorobenzene	0.5	µg/L	U	0.5	7/1/1990	Primary Sample	SSFL Legacy Dat	AnalTech	268517.6059	1786851.878	no	Constituent is not a COPC/CPEC. Constituent was never detected in SRE groundwater wells
RD-18	VOC-1806	8010	Chloroethane	0.2	µg/L	U	0.2	7/1/1990	Primary Sample	SSFL Legacy Dat	AnalTech	268517.6059	1786851.878	no	Constituent is not a COPC/CPEC. Constituent was never detected in SRE groundwater wells
RD-18	VOC-1806	8010	Chloroform	0.2	µg/L	U	0.2	7/1/1990	Primary Sample	SSFL Legacy Dat	AnalTech	268517.6059	1786851.878	no	Constituent is not a COPC/CPEC. Constituent was never detected in SRE groundwater wells
RD-18	VOC-1806	8010	Chloromethane	0.2	µg/L	U	0.2	7/1/1990	Primary Sample	SSFL Legacy Dat	AnalTech	268517.6059	1786851.878	no	Analysis is not within 3 years of the most recent result
RD-18	VOC-1806	8010	cis-1,2-Dichloroethene	0.2	µg/L	U	0.2	7/1/1990	Primary Sample	SSFL Legacy Dat	AnalTech	268517.6059	1786851.878	no	Analysis is not within 3 years of the most recent result
RD-18	VOC-1806	8010	cis-1,3-Dichloropropene	0.2	µg/L	U	0.2	7/1/1990	Primary Sample	SSFL Legacy Dat	AnalTech	268517.6059	1786851.878	no	Constituent is not a COPC/CPEC. Constituent was never detected in SRE groundwater wells
RD-18	VOC-1806	8010	Dibromochloromethane	0.2	µg/L	U	0.2	7/1/1990	Primary Sample	SSFL Legacy Dat	AnalTech	268517.6059	1786851.878	no	Constituent is not a COPC/CPEC. Constituent was never detected in SRE groundwater wells
RD-18	VOC-1806	8010	Dichlorodifluoroethane	0.2	µg/L	U	0.2	7/1/1990	Primary Sample	SSFL Legacy Dat	AnalTech	268517.6059	1786851.878	no	Constituent is not a COPC/CPEC. Constituent was never detected in SRE groundwater wells
RD-18	VOC-1806	8010	Methylene chloride	2	µg/L	U	2	7/1/1990	Primary Sample	SSFL Legacy Dat	AnalTech	268517.6059	1786851.878	no	Analysis is not within 3 years of the most recent result
RD-18	VOC-1806	8010	Tetrachloroethene	0.2	µg/L	U	0.2	7/1/1990	Primary Sample	SSFL Legacy Dat	AnalTech	268517.6059	1786851.878	no	Analysis is not within 3 years of the most recent result
RD-18	VOC-1806	8010	trans-1,2-Dichloroethene	0.2	µg/L	U	0.2	7/1/1990	Primary Sample	SSFL Legacy Dat	AnalTech	268517.6059	1786851.878	no	Constituent is not a COPC/CPEC. Constituent was never detected in SRE groundwater wells
RD-18	VOC-1806	8010	trans-1,3-Dichloropropene	0.2	µg/L	U	0.2	7/1/1990	Primary Sample	SSFL Legacy Dat	AnalTech	268517.6059	1786851.878	no	Constituent is not a COPC/CPEC. Constituent was never detected in SRE groundwater wells
RD-18	VOC-1806	8010	Trichloroethene	0.2	µg/L	U	0.2	7/1/1990	Primary Sample	SSFL Legacy Dat	AnalTech	268517.6059	1786851.878	no	Analysis is not within 3 years of the most recent result
RD-18	VOC-1806	8010	Trichlorofluoromethane	2	µg/L	U	2	7/1/1990	Primary Sample	SSFL Legacy Dat	AnalTech	268517.6059	1786851.878	no	Constituent is not a COPC/CPEC. Constituent was never detected in SRE groundwater wells
RD-18	VOC-1806	8010	Vinyl chloride	0.2	µg/L	U	0.2	7/1/1990	Primary Sample	SSFL Legacy Dat	AnalTech	268517.6059	1786851.878	no	Constituent is not a COPC/CPEC. Constituent was never detected in SRE groundwater wells
RD-18	VOC-1807	8010	1,1,1-Trichloroethane	0.2	µg/L	U	0.2	12/8/1990	Primary Sample	SSFL Legacy Dat	AnalTech	268517.6059	1786851.878	no	Analysis is not within 3 years of the most recent result
RD-18	VOC-1807	8010	1,1,2,2-Tetrachloroethane	0.2	µg/L	U	0.2	12/8/1990	Primary Sample	SSFL Legacy Dat	AnalTech	268517.6059	1786851.878	no	Constituent is not a COPC/CPEC. Constituent was never detected in SRE groundwater wells
RD-18	VOC-1807	8010	1,1,2-Trichloroethane	0.2	µg/L	U	0.2	12/8/1990	Primary Sample	SSFL Legacy Dat	AnalTech	268517.6059	1786851.878	no	Constituent is not a COPC/CPEC. Constituent was never detected in SRE groundwater wells
RD-18	VOC-1807	8010	1,1-Dichloroethane	0.2	µg/L	U	0.2	12/8/1990	Primary Sample	SSFL Legacy Dat	AnalTech	268517.6059	1786851.878	no	Analysis is not within 3 years of the most recent result
RD-18	VOC-1807	8010	1,1-Dichloroethene	0.2	µg/L	U	0.2	12/8/1990	Primary Sample	SSFL Legacy Dat	AnalTech	268517.6059	1786851.878	no	Constituent is not a COPC/CPEC. Constituent was never detected in SRE groundwater wells
RD-18	VOC-1807	8010	1,2-Dichlorobenzene	0.5	µg/L	U	0.5	12/8/1990	Primary Sample	SSFL Legacy Dat	AnalTech	268517.6059	1786851.878	no	Constituent is not a COPC/CPEC. Constituent was never detected in SRE groundwater wells
RD-18	VOC-1807	8010	1,2-Dichloroethane	0.2	µg/L	U	0.2	12/8/1990	Primary Sample	SSFL Legacy Dat	AnalTech	268517.6059	1786851.878	no	Analysis is not within 3 years of the most recent result
RD-18	VOC-1807	8010	1,2-Dichloropropane	0.2	µg/L	U	0.2	12/8/1990	Primary Sample	SSFL Legacy Dat	AnalTech	268517.6059	1786851.878	no	Constituent is not a COPC/CPEC. Constituent was never detected in SRE groundwater wells
RD-18	VOC-1807	8010	1,3-Dichlorobenzene	0.5	µg/L	U	0.5	12/8/1990	Primary Sample	SSFL Legacy Dat	AnalTech	268517.6059	1786851.878	no	Constituent is not a COPC/CPEC. Constituent was never detected in SRE groundwater wells
RD-18	VOC-1807	8010	1,4-Dichlorobenzene	0.5	µg/L	U	0.5	12/8/1990	Primary Sample	SSFL Legacy Dat	AnalTech	268517.6059	1786851.878	no	Constituent is not a COPC/CPEC. Constituent was never detected in SRE groundwater wells
RD-18	VOC-1807	8010	Bromodichloromethane	0.2	µg/L	U	0.2	12/8/1990	Primary Sample	SSFL Legacy Dat	AnalTech	268517.6059	1786851.878	no	Constituent is not a COPC/CPEC. Constituent was never detected in SRE groundwater wells
RD-18	VOC-1807	8010	Bromoform	0.2	µg/L	U	0.2	12/8/1990	Primary Sample	SSFL Legacy Dat	AnalTech	268517.6059	1786851.878	no	Constituent is not a COPC/CPEC. Constituent was never detected in SRE groundwater wells
RD-18	VOC-1807	8010	Bromomethane	0.2	µg/L	U	0.2	12/8/1990	Primary Sample	SSFL Legacy Dat	AnalTech	268517.6059	1786851.878	no	Constituent is not a COPC/CPEC. Constituent was never detected in SRE groundwater wells
RD-18	VOC-1807	8010	Carbon tetrachloride	0.2	µg/L	U	0.2	12/8/1990	Primary Sample	SSFL Legacy Dat	AnalTech	268517.6059	1786851.878	no	Constituent is not a COPC/CPEC. Constituent was never detected in SRE groundwater wells
RD-18	VOC-1807	8010	Chlorobenzene	0.5	µg/L	U	0.5	12/8/1990	Primary Sample	SSFL Legacy Dat	AnalTech	268517.6059	1786851.878	no	Constituent is not a COPC/CPEC. Constituent was never detected in SRE groundwater wells
RD-18	VOC-1807	8010	Chloroethane	0.2	µg/L	U	0.2	12/8/1990	Primary Sample	SSFL Legacy Dat	AnalTech	268517.6059	1786851.878	no	Constituent is not a COPC/CPEC. Constituent was never detected in SRE groundwater wells
RD-18	VOC-1807	8010	Chloroform	0.2	µg/L	U	0.2	12/8/1990	Primary Sample	SSFL Legacy Dat	AnalTech	268517.6059	1786851.878	no	Constituent is not a COPC/CPEC. Constituent was never detected in SRE groundwater wells
RD-18	VOC-1807	8010	Chloromethane	0.2	µg/L	U	0.2	12/8/1990	Primary Sample	SSFL Legacy Dat	AnalTech	268517.6059	1786851.878	no	Analysis is not within 3 years of the most recent result
RD-18	VOC-1807	8010	cis-1,2-Dichloroethene	0.2	µg/L	U	0.2	12/8/1990	Primary Sample	SSFL Legacy Dat	AnalTech	268517.6059	1786851.878	no	Analysis is not within 3 years of the most recent result
RD-18	VOC-1807	8010	cis-1,3-Dichloropropene	0.2	µg/L	U	0.2	12/8/1990	Primary Sample	SSFL Legacy Dat	AnalTech	268517.6059	1786851.878	no	Constituent is not a COPC/CPEC. Constituent was never detected in SRE groundwater wells
RD-18	VOC-1807	8010	Dibromochloromethane	0.2	µg/L	U	0.2	12/8/1990	Primary Sample	SSFL Legacy Dat	AnalTech	268517.6059	1786851.878	no	Constituent is not a COPC/CPEC. Constituent was never detected in SRE groundwater wells
RD-18	VOC-1807	8010	Dichlorodifluoroethane	0.2	µg/L	U	0.2	12/8/1990	Primary Sample	SSFL Legacy Dat	AnalTech	268517.6059	1786851.878	no	Constituent is not a COPC/CPEC. Constituent was never detected in SRE groundwater wells

Well Identification	Sample Identification	Analytical Method	Analyte	Concentration	Units	Project Qualifier	Detection Limit	Collection Date	Sample Type	SDG Number	Analytical Laboratory	Northings	Eastings	Included in Risk Assessment	Rationale for Risk Exclusion
RD-18	VOC-1807	8010	Methylene chloride	2	µg/L	U	2	12/8/1990	Primary Sample	SSFL Legacy Dat	AnalTech	268517.6059	1786851.878	no	Analysis is not within 3 years of the most recent result
RD-18	VOC-1807	8010	Tetrachloroethene	0.2	µg/L	U	0.2	12/8/1990	Primary Sample	SSFL Legacy Dat	AnalTech	268517.6059	1786851.878	no	Analysis is not within 3 years of the most recent result
RD-18	VOC-1807	8010	trans-1,2-Dichloroethene	0.2	µg/L	U	0.2	12/8/1990	Primary Sample	SSFL Legacy Dat	AnalTech	268517.6059	1786851.878	no	Constituent is not a COPC/CPEC. Constituent was never detected in SRE groundwater wells
RD-18	VOC-1807	8010	trans-1,3-Dichloropropene	0.2	µg/L	U	0.2	12/8/1990	Primary Sample	SSFL Legacy Dat	AnalTech	268517.6059	1786851.878	no	Constituent is not a COPC/CPEC. Constituent was never detected in SRE groundwater wells
RD-18	VOC-1807	8010	Trichloroethene	0.2	µg/L	U	0.2	12/8/1990	Primary Sample	SSFL Legacy Dat	AnalTech	268517.6059	1786851.878	no	Analysis is not within 3 years of the most recent result
RD-18	VOC-1807	8010	Trichlorofluoromethane	2	µg/L	U	2	12/8/1990	Primary Sample	SSFL Legacy Dat	AnalTech	268517.6059	1786851.878	no	Constituent is not a COPC/CPEC. Constituent was never detected in SRE groundwater wells
RD-18	VOC-1807	8010	Vinyl chloride	0.2	µg/L	U	0.2	12/8/1990	Primary Sample	SSFL Legacy Dat	AnalTech	268517.6059	1786851.878	no	Constituent is not a COPC/CPEC. Constituent was never detected in SRE groundwater wells
RD-18	VOC-1808	8010	1,1,1-Trichloroethane	0.2	µg/L	U	0.2	3/9/1991	Primary Sample	SSFL Legacy Dat	AnalTech	268517.6059	1786851.878	no	Analysis is not within 3 years of the most recent result
RD-18	VOC-1808	8010	1,1,2,2-Tetrachloroethane	0.2	µg/L	U	0.2	3/9/1991	Primary Sample	SSFL Legacy Dat	AnalTech	268517.6059	1786851.878	no	Constituent is not a COPC/CPEC. Constituent was never detected in SRE groundwater wells
RD-18	VOC-1808	8010	1,1,2-Trichloroethane	0.2	µg/L	U	0.2	3/9/1991	Primary Sample	SSFL Legacy Dat	AnalTech	268517.6059	1786851.878	no	Constituent is not a COPC/CPEC. Constituent was never detected in SRE groundwater wells
RD-18	VOC-1808	8010	1,1-Dichloroethane	0.2	µg/L	U	0.2	3/9/1991	Primary Sample	SSFL Legacy Dat	AnalTech	268517.6059	1786851.878	no	Analysis is not within 3 years of the most recent result
RD-18	VOC-1808	8010	1,1-Dichloroethene	0.2	µg/L	U	0.2	3/9/1991	Primary Sample	SSFL Legacy Dat	AnalTech	268517.6059	1786851.878	no	Constituent is not a COPC/CPEC. Constituent was never detected in SRE groundwater wells
RD-18	VOC-1808	8010	1,2-Dichlorobenzene	0.5	µg/L	U	0.5	3/9/1991	Primary Sample	SSFL Legacy Dat	AnalTech	268517.6059	1786851.878	no	Constituent is not a COPC/CPEC. Constituent was never detected in SRE groundwater wells
RD-18	VOC-1808	8010	1,2-Dichloroethane	0.2	µg/L	U	0.2	3/9/1991	Primary Sample	SSFL Legacy Dat	AnalTech	268517.6059	1786851.878	no	Analysis is not within 3 years of the most recent result
RD-18	VOC-1808	8010	1,2-Dichloropropane	0.2	µg/L	U	0.2	3/9/1991	Primary Sample	SSFL Legacy Dat	AnalTech	268517.6059	1786851.878	no	Constituent is not a COPC/CPEC. Constituent was never detected in SRE groundwater wells
RD-18	VOC-1808	8010	1,3-Dichlorobenzene	0.5	µg/L	U	0.5	3/9/1991	Primary Sample	SSFL Legacy Dat	AnalTech	268517.6059	1786851.878	no	Constituent is not a COPC/CPEC. Constituent was never detected in SRE groundwater wells
RD-18	VOC-1808	8010	1,4-Dichlorobenzene	0.5	µg/L	U	0.5	3/9/1991	Primary Sample	SSFL Legacy Dat	AnalTech	268517.6059	1786851.878	no	Constituent is not a COPC/CPEC. Constituent was never detected in SRE groundwater wells
RD-18	VOC-1808	8010	Bromodichloromethane	0.2	µg/L	U	0.2	3/9/1991	Primary Sample	SSFL Legacy Dat	AnalTech	268517.6059	1786851.878	no	Constituent is not a COPC/CPEC. Constituent was never detected in SRE groundwater wells
RD-18	VOC-1808	8010	Bromoform	0.2	µg/L	U	0.2	3/9/1991	Primary Sample	SSFL Legacy Dat	AnalTech	268517.6059	1786851.878	no	Constituent is not a COPC/CPEC. Constituent was never detected in SRE groundwater wells
RD-18	VOC-1808	8010	Bromomethane	0.2	µg/L	U	0.2	3/9/1991	Primary Sample	SSFL Legacy Dat	AnalTech	268517.6059	1786851.878	no	Constituent is not a COPC/CPEC. Constituent was never detected in SRE groundwater wells
RD-18	VOC-1808	8010	Carbon tetrachloride	0.2	µg/L	U	0.2	3/9/1991	Primary Sample	SSFL Legacy Dat	AnalTech	268517.6059	1786851.878	no	Constituent is not a COPC/CPEC. Constituent was never detected in SRE groundwater wells
RD-18	VOC-1808	8010	Chlorobenzene	0.5	µg/L	U	0.5	3/9/1991	Primary Sample	SSFL Legacy Dat	AnalTech	268517.6059	1786851.878	no	Constituent is not a COPC/CPEC. Constituent was never detected in SRE groundwater wells
RD-18	VOC-1808	8010	Chloroethane	0.2	µg/L	U	0.2	3/9/1991	Primary Sample	SSFL Legacy Dat	AnalTech	268517.6059	1786851.878	no	Constituent is not a COPC/CPEC. Constituent was never detected in SRE groundwater wells
RD-18	VOC-1808	8010	Chloroform	0.2	µg/L	U	0.2	3/9/1991	Primary Sample	SSFL Legacy Dat	AnalTech	268517.6059	1786851.878	no	Constituent is not a COPC/CPEC. Constituent was never detected in SRE groundwater wells
RD-18	VOC-1808	8010	Chloromethane	0.2	µg/L	U	0.2	3/9/1991	Primary Sample	SSFL Legacy Dat	AnalTech	268517.6059	1786851.878	no	Analysis is not within 3 years of the most recent result
RD-18	VOC-1808	8010	cis-1,2-Dichloroethene	0.2	µg/L	U	0.2	3/9/1991	Primary Sample	SSFL Legacy Dat	AnalTech	268517.6059	1786851.878	no	Analysis is not within 3 years of the most recent result
RD-18	VOC-1808	8010	cis-1,3-Dichloropropene	0.2	µg/L	U	0.2	3/9/1991	Primary Sample	SSFL Legacy Dat	AnalTech	268517.6059	1786851.878	no	Constituent is not a COPC/CPEC. Constituent was never detected in SRE groundwater wells
RD-18	VOC-1808	8010	Dibromochloromethane	0.2	µg/L	U	0.2	3/9/1991	Primary Sample	SSFL Legacy Dat	AnalTech	268517.6059	1786851.878	no	Constituent is not a COPC/CPEC. Constituent was never detected in SRE groundwater wells
RD-18	VOC-1808	8010	Dichlorodifluoromethane	0.2	µg/L	U	0.2	3/9/1991	Primary Sample	SSFL Legacy Dat	AnalTech	268517.6059	1786851.878	no	Constituent is not a COPC/CPEC. Constituent was never detected in SRE groundwater wells
RD-18	VOC-1808	8010	Methylene chloride	2	µg/L	U	2	3/9/1991	Primary Sample	SSFL Legacy Dat	AnalTech	268517.6059	1786851.878	no	Analysis is not within 3 years of the most recent result
RD-18	VOC-1808	8010	Tetrachloroethene	0.2	µg/L	U	0.2	3/9/1991	Primary Sample	SSFL Legacy Dat	AnalTech	268517.6059	1786851.878	no	Analysis is not within 3 years of the most recent result
RD-18	VOC-1808	8010	trans-1,2-Dichloroethene	0.2	µg/L	U	0.2	3/9/1991	Primary Sample	SSFL Legacy Dat	AnalTech	268517.6059	1786851.878	no	Constituent is not a COPC/CPEC. Constituent was never detected in SRE groundwater wells
RD-18	VOC-1808	8010	trans-1,3-Dichloropropene	0.2	µg/L	U	0.2	3/9/1991	Primary Sample	SSFL Legacy Dat	AnalTech	268517.6059	1786851.878	no	Constituent is not a COPC/CPEC. Constituent was never detected in SRE groundwater wells
RD-18	VOC-1808	8010	Trichloroethene	0.2	µg/L	U	0.2	3/9/1991	Primary Sample	SSFL Legacy Dat	AnalTech	268517.6059	1786851.878	no	Analysis is not within 3 years of the most recent result
RD-18	VOC-1808	8010	Trichlorofluoromethane	2	µg/L	U	2	3/9/1991	Primary Sample	SSFL Legacy Dat	AnalTech	268517.6059	1786851.878	no	Constituent is not a COPC/CPEC. Constituent was never detected in SRE groundwater wells
RD-18	VOC-1808	8010	Vinyl chloride	0.2	µg/L	U	0.2	3/9/1991	Primary Sample	SSFL Legacy Dat	AnalTech	268517.6059	1786851.878	no	Constituent is not a COPC/CPEC. Constituent was never detected in SRE groundwater wells
RD-18	VOC-1809	8010	1,1,1-Trichloroethane	0.2	µg/L	U	0.2	9/10/1991	Primary Sample	SSFL Legacy Dat	AnalTech	268517.6059	1786851.878	no	Analysis is not within 3 years of the most recent result
RD-18	VOC-1809	8010	1,1,2,2-Tetrachloroethane	0.2	µg/L	U	0.2	9/10/1991	Primary Sample	SSFL Legacy Dat	AnalTech	268517.6059	1786851.878	no	Constituent is not a COPC/CPEC. Constituent was never detected in SRE groundwater wells
RD-18	VOC-1809	8010	1,1,2-Trichloroethane	0.2	µg/L	U	0.2	9/10/1991	Primary Sample	SSFL Legacy Dat	AnalTech	268517.6059	1786851.878	no	Constituent is not a COPC/CPEC. Constituent was never detected in SRE groundwater wells
RD-18	VOC-1809	8010	1,1-Dichloroethane	0.2	µg/L	U	0.2	9/10/1991	Primary Sample	SSFL Legacy Dat	AnalTech	268517.6059	1786851.878	no	Analysis is not within 3 years of the most recent result
RD-18	VOC-1809	8010	1,1-Dichloroethene	0.2	µg/L	U	0.2	9/10/1991	Primary Sample	SSFL Legacy Dat	AnalTech	268517.6059	1786851.878	no	Constituent is not a COPC/CPEC. Constituent was never detected in SRE groundwater wells
RD-18	VOC-1809	8010	1,2-Dichlorobenzene	0.5	µg/L	U	0.5	9/10/1991	Primary Sample	SSFL Legacy Dat	AnalTech	268517.6059	1786851.878	no	Constituent is not a COPC/CPEC. Constituent was never detected in SRE groundwater wells
RD-18	VOC-1809	8010	1,2-Dichloroethane	0.2	µg/L	U	0.2	9/10/1991	Primary Sample	SSFL Legacy Dat	AnalTech	268517.6059	1786851.878	no	Analysis is not within 3 years of the most recent result
RD-18	VOC-1809	8010	1,2-Dichloropropane	0.2	µg/L	U	0.2	9/10/1991	Primary Sample	SSFL Legacy Dat	AnalTech	268517.6059	1786851.878	no	Constituent is not a COPC/CPEC. Constituent was never detected in SRE groundwater wells
RD-18	VOC-1809	8010	1,3-Dichlorobenzene	0.5	µg/L	U	0.5	9/10/1991	Primary Sample	SSFL Legacy Dat	AnalTech	268517.6059	1786851.878	no	Constituent is not a COPC/CPEC. Constituent was never detected in SRE groundwater wells
RD-18	VOC-1809	8010	1,4-Dichlorobenzene	0.5	µg/L	U	0.5	9/10/1991	Primary Sample	SSFL Legacy Dat	AnalTech	268517.6059	1786851.878	no	Constituent is not a COPC/CPEC. Constituent was never detected in SRE groundwater wells
RD-18	VOC-1809	8010	Bromodichloromethane	0.2	µg/L	U	0.2	9/10/1991	Primary Sample	SSFL Legacy Dat	AnalTech	268517.6059	1786851.878	no	Constituent is not a COPC/CPEC. Constituent was never detected in SRE groundwater wells
RD-18	VOC-1809	8010	Bromoform	1	µg/L	U	1	9/10/1991	Primary Sample	SSFL Legacy Dat	AnalTech	268517.6059	1786851.878	no	Constituent is not a COPC/CPEC. Constituent was never detected in SRE groundwater wells
RD-18	VOC-1809	8010	Bromomethane	0.2	µg/L	U	0.2	9/10/1991	Primary Sample	SSFL Legacy Dat	AnalTech	268517.6059	1786851.878	no	Constituent is not a COPC/CPEC. Constituent was never detected in SRE groundwater wells
RD-18	VOC-1809	8010	Carbon tetrachloride	0.2	µg/L	U	0.2	9/10/1991	Primary Sample	SSFL Legacy Dat	AnalTech	268517.6059	1786851.878	no	Constituent is not a COPC/CPEC. Constituent was never detected in SRE groundwater wells
RD-18	VOC-1809	8010	Chlorobenzene	0.5	µg/L	U	0.5	9/10/1991	Primary Sample	SSFL Legacy Dat	AnalTech	268517.6059	1786851.878	no	Constituent is not a COPC/CPEC. Constituent was never detected in SRE groundwater wells
RD-18	VOC-1809	8010	Chloroethane	0.2	µg/L	U	0.2	9/10/1991	Primary Sample	SSFL Legacy Dat	AnalTech	268517.6059	1786851.878	no	Constituent is not a COPC/CPEC. Constituent was never detected in SRE groundwater wells
RD-18	VOC-1809	8010	Chloroform	0.2	µg/L	U	0.2	9/10/1991	Primary Sample	SSFL Legacy Dat	AnalTech	268517.6059	1786851.878	no	Constituent is not a COPC/CPEC. Constituent was never detected in SRE groundwater wells
RD-18	VOC-1809	8010	Chloromethane	0.2	µg/L	U	0.2	9/10/1991	Primary Sample	SSFL Legacy Dat	AnalTech	268517.6059	1786851.878	no	Analysis is not within 3 years of the most recent result
RD-18	VOC-1809	8010	cis-1,2-Dichloroethene	0.2	µg/L	U	0.2	9/10/1991	Primary Sample	SSFL Legacy Dat	AnalTech	268517.6059	1786851.878	no	Analysis is not within 3 years of the most recent result
RD-18	VOC-1809	8010	cis-1,3-Dichloropropene	0.2	µg/L	U	0.2	9/10/1991	Primary Sample	SSFL Legacy Dat	AnalTech	268517.6059	1786851.878	no	Constituent is not a COPC/CPEC. Constituent was never detected in SRE groundwater wells
RD-18	VOC-1809	8010	Dibromochloromethane	0.2	µg/L	U	0.2	9/10/1991	Primary Sample	SSFL Legacy Dat	AnalTech	268517.6059	1786851.878	no	Constituent is not a COPC/CPEC. Constituent was never detected in SRE groundwater wells
RD-18	VOC-1809	8010	Dichlorodifluoromethane	1	µg/L	U	1	9/10/1991	Primary Sample	SSFL Legacy Dat	AnalTech	268517.6059	1786851.878	no	Constituent is not a COPC/CPEC. Constituent was never detected in SRE groundwater wells
RD-18	VOC-1809	8010	Methylene chloride	2	µg/L	U	2	9/10/1991	Primary Sample	SSFL Legacy Dat	AnalTech	268517.6059	1786851.878	no	Analysis is not within 3 years of the most recent result
RD-18	VOC-1809	8010	Tetrachloroethene	0.2	µg/L	U	0.2	9/10/1991	Primary Sample	SSFL Legacy Dat	AnalTech	268517.6059	1786851.878	no	Analysis is not within 3 years of the most recent result
RD-18	VOC-1809	8010	trans-1,2-Dichloroethene	0.2	µg/L	U	0.2	9/10/1991	Primary Sample	SSFL Legacy Dat	AnalTech	268517.6059	1786851.878	no	Constituent is not a COPC/CPEC. Constituent was never detected in SRE groundwater wells
RD-18	VOC-1809	8010	trans-1,3-Dichloropropene	0.2	µg/L	U	0.2	9/10/1991	Primary Sample	SSFL Legacy Dat	AnalTech	268517.6059	1786851.878	no	Constituent is not a COPC/CPEC. Constituent was never detected in SRE groundwater wells
RD-18	VOC-1809	8010	Trichloroethene	0.2	µg/L	U	0.2	9/10/1991	Primary Sample	SSFL Legacy Dat	AnalTech	268517.6059	1786851.878	no	Analysis is not within 3 years of the most recent result
RD-18	VOC-1809	8010	Trichlorofluoromethane	2	µg/L	U	2	9/10/1991	Primary Sample	SSFL Legacy Dat	AnalTech	268517.6059	1786851.878	no	Constituent is not a COPC/CPEC. Constituent was never detected in SRE groundwater wells
RD-18	VOC-1809	8010	Vinyl chloride	0.2	µg/L	U	0.2	9/10/1991	Primary Sample	SSFL Legacy Dat	AnalTech	268517.6059	1786851.878	no	Constituent is not a COPC/CPEC. Constituent was never detected in SRE groundwater wells
RD-18	VOC-1810	8010	1,1,1-Trichloroethane	0.2	µg/L	U	0.2	3/12/1992	Primary Sample	SSFL Legacy Dat	AnalTech	268517.6059	1786851.878	no	Analysis is not within 3 years of the most recent result
RD-18	VOC-1810	8010	1,1,2,2-Tetrachloroethane	0.2	µg/L	U	0.2	3/12/1992	Primary Sample	SSFL Legacy Dat	AnalTech	268517.6059	1786851.878	no	Constituent is not a COPC/CPEC. Constituent was never detected in SRE groundwater wells
RD-18	VOC-1810	8010	1,1,2-Trichloroethane	0.2	µg/L	U	0.2	3/12/1992	Primary Sample	SSFL Legacy Dat	AnalTech	268517.6059	1786851.878	no	Constituent is not a COPC/CPEC. Constituent was never detected in SRE groundwater wells
RD-18	VOC-1810	8010	1,1-Dichloroethane	0.2	µg/L	U	0.2	3/12/1992	Primary Sample	SSFL Legacy Dat	AnalTech	268517.6059	1786851.878	no	Analysis is not within 3 years of the most recent result
RD-18	VOC-1810	8010	1,1-Dichloroethene	0.2	µg/L	U	0.2	3/12/1992	Primary Sample	SSFL Legacy Dat	AnalTech	268517.6059	1786851.878	no	Constituent is not a COPC/CPEC. Constituent was never detected in SRE groundwater wells

Well Identification	Sample Identification	Analytical Method	Analyte	Concentration	Units	Project Qualifier	Detection Limit	Collection Date	Sample Type	SDG Number	Analytical Laboratory	Northings	Eastings	Included in Risk Assessment	Rationale for Risk Exclusion
RD-18	VOC-1810	8010	1,2-Dichlorobenzene	0.5	µg/L	U	0.5	3/12/1992	Primary Sample	SSFL Legacy Dat	AnalTech	268517.6059	1786851.878	no	Constituent is not a COPC/CPEC. Constituent was never detected in SRE groundwater wells
RD-18	VOC-1810	8010	1,2-Dichloroethane	0.2	µg/L	U	0.2	3/12/1992	Primary Sample	SSFL Legacy Dat	AnalTech	268517.6059	1786851.878	no	Analysis is not within 3 years of the most recent result
RD-18	VOC-1810	8010	1,2-Dichloropropane	0.2	µg/L	U	0.2	3/12/1992	Primary Sample	SSFL Legacy Dat	AnalTech	268517.6059	1786851.878	no	Constituent is not a COPC/CPEC. Constituent was never detected in SRE groundwater wells
RD-18	VOC-1810	8010	1,3-Dichlorobenzene	0.5	µg/L	U	0.5	3/12/1992	Primary Sample	SSFL Legacy Dat	AnalTech	268517.6059	1786851.878	no	Constituent is not a COPC/CPEC. Constituent was never detected in SRE groundwater wells
RD-18	VOC-1810	8010	1,4-Dichlorobenzene	0.5	µg/L	U	0.5	3/12/1992	Primary Sample	SSFL Legacy Dat	AnalTech	268517.6059	1786851.878	no	Constituent is not a COPC/CPEC. Constituent was never detected in SRE groundwater wells
RD-18	VOC-1810	8010	Bromodichloromethane	0.2	µg/L	U	0.2	3/12/1992	Primary Sample	SSFL Legacy Dat	AnalTech	268517.6059	1786851.878	no	Constituent is not a COPC/CPEC. Constituent was never detected in SRE groundwater wells
RD-18	VOC-1810	8010	Bromoform	1	µg/L	U	1	3/12/1992	Primary Sample	SSFL Legacy Dat	AnalTech	268517.6059	1786851.878	no	Constituent is not a COPC/CPEC. Constituent was never detected in SRE groundwater wells
RD-18	VOC-1810	8010	Bromomethane	1	µg/L	U	1	3/12/1992	Primary Sample	SSFL Legacy Dat	AnalTech	268517.6059	1786851.878	no	Constituent is not a COPC/CPEC. Constituent was never detected in SRE groundwater wells
RD-18	VOC-1810	8010	Carbon tetrachloride	0.2	µg/L	U	0.2	3/12/1992	Primary Sample	SSFL Legacy Dat	AnalTech	268517.6059	1786851.878	no	Constituent is not a COPC/CPEC. Constituent was never detected in SRE groundwater wells
RD-18	VOC-1810	8010	Chlorobenzene	0.5	µg/L	U	0.5	3/12/1992	Primary Sample	SSFL Legacy Dat	AnalTech	268517.6059	1786851.878	no	Constituent is not a COPC/CPEC. Constituent was never detected in SRE groundwater wells
RD-18	VOC-1810	8010	Chloroethane	1	µg/L	U	1	3/12/1992	Primary Sample	SSFL Legacy Dat	AnalTech	268517.6059	1786851.878	no	Constituent is not a COPC/CPEC. Constituent was never detected in SRE groundwater wells
RD-18	VOC-1810	8010	Chloroform	0.2	µg/L	U	0.2	3/12/1992	Primary Sample	SSFL Legacy Dat	AnalTech	268517.6059	1786851.878	no	Constituent is not a COPC/CPEC. Constituent was never detected in SRE groundwater wells
RD-18	VOC-1810	8010	Chloromethane	0.2	µg/L	U	0.2	3/12/1992	Primary Sample	SSFL Legacy Dat	AnalTech	268517.6059	1786851.878	no	Analysis is not within 3 years of the most recent result
RD-18	VOC-1810	8010	cis-1,2-Dichloroethene	0.2	µg/L	U	0.2	3/12/1992	Primary Sample	SSFL Legacy Dat	AnalTech	268517.6059	1786851.878	no	Analysis is not within 3 years of the most recent result
RD-18	VOC-1810	8010	cis-1,3-Dichloropropene	0.2	µg/L	U	0.2	3/12/1992	Primary Sample	SSFL Legacy Dat	AnalTech	268517.6059	1786851.878	no	Constituent is not a COPC/CPEC. Constituent was never detected in SRE groundwater wells
RD-18	VOC-1810	8010	Dibromochloromethane	0.2	µg/L	U	0.2	3/12/1992	Primary Sample	SSFL Legacy Dat	AnalTech	268517.6059	1786851.878	no	Constituent is not a COPC/CPEC. Constituent was never detected in SRE groundwater wells
RD-18	VOC-1810	8010	Dichlorodifluoromethane	1	µg/L	U	1	3/12/1992	Primary Sample	SSFL Legacy Dat	AnalTech	268517.6059	1786851.878	no	Constituent is not a COPC/CPEC. Constituent was never detected in SRE groundwater wells
RD-18	VOC-1810	8010	Methylene chloride	2	µg/L	U	2	3/12/1992	Primary Sample	SSFL Legacy Dat	AnalTech	268517.6059	1786851.878	no	Analysis is not within 3 years of the most recent result
RD-18	VOC-1810	8010	Tetrachloroethene	0.2	µg/L	U	0.2	3/12/1992	Primary Sample	SSFL Legacy Dat	AnalTech	268517.6059	1786851.878	no	Analysis is not within 3 years of the most recent result
RD-18	VOC-1810	8010	trans-1,2-Dichloroethene	0.2	µg/L	U	0.2	3/12/1992	Primary Sample	SSFL Legacy Dat	AnalTech	268517.6059	1786851.878	no	Constituent is not a COPC/CPEC. Constituent was never detected in SRE groundwater wells
RD-18	VOC-1810	8010	trans-1,3-Dichloropropene	0.2	µg/L	U	0.2	3/12/1992	Primary Sample	SSFL Legacy Dat	AnalTech	268517.6059	1786851.878	no	Constituent is not a COPC/CPEC. Constituent was never detected in SRE groundwater wells
RD-18	VOC-1810	8010	Trichloroethene	0.2	µg/L	U	0.2	3/12/1992	Primary Sample	SSFL Legacy Dat	AnalTech	268517.6059	1786851.878	no	Analysis is not within 3 years of the most recent result
RD-18	VOC-1810	8010	Trichlorofluoromethane	2	µg/L	U	2	3/12/1992	Primary Sample	SSFL Legacy Dat	AnalTech	268517.6059	1786851.878	no	Constituent is not a COPC/CPEC. Constituent was never detected in SRE groundwater wells
RD-18	VOC-1810	8010	Vinyl chloride	0.2	µg/L	U	0.2	3/12/1992	Primary Sample	SSFL Legacy Dat	AnalTech	268517.6059	1786851.878	no	Constituent is not a COPC/CPEC. Constituent was never detected in SRE groundwater wells
RD-18	VOC-1811	8010	1,1,1-Trichloroethane	0.2	µg/L	U	0.2	9/12/1992	Primary Sample	SSFL Legacy Dat	AnalTech	268517.6059	1786851.878	no	Analysis is not within 3 years of the most recent result
RD-18	VOC-1811	8010	1,1,2,2-Tetrachloroethane	0.2	µg/L	U	0.2	9/12/1992	Primary Sample	SSFL Legacy Dat	AnalTech	268517.6059	1786851.878	no	Constituent is not a COPC/CPEC. Constituent was never detected in SRE groundwater wells
RD-18	VOC-1811	8010	1,1,2-Trichloroethane	0.2	µg/L	U	0.2	9/12/1992	Primary Sample	SSFL Legacy Dat	AnalTech	268517.6059	1786851.878	no	Constituent is not a COPC/CPEC. Constituent was never detected in SRE groundwater wells
RD-18	VOC-1811	8010	1,1-Dichloroethane	0.2	µg/L	U	0.2	9/12/1992	Primary Sample	SSFL Legacy Dat	AnalTech	268517.6059	1786851.878	no	Analysis is not within 3 years of the most recent result
RD-18	VOC-1811	8010	1,1-Dichloroethene	0.2	µg/L	U	0.2	9/12/1992	Primary Sample	SSFL Legacy Dat	AnalTech	268517.6059	1786851.878	no	Constituent is not a COPC/CPEC. Constituent was never detected in SRE groundwater wells
RD-18	VOC-1811	8010	1,2-Dichlorobenzene	0.5	µg/L	U	0.5	9/12/1992	Primary Sample	SSFL Legacy Dat	AnalTech	268517.6059	1786851.878	no	Constituent is not a COPC/CPEC. Constituent was never detected in SRE groundwater wells
RD-18	VOC-1811	8010	1,2-Dichloroethane	0.2	µg/L	U	0.2	9/12/1992	Primary Sample	SSFL Legacy Dat	AnalTech	268517.6059	1786851.878	no	Analysis is not within 3 years of the most recent result
RD-18	VOC-1811	8010	1,2-Dichloropropane	0.2	µg/L	U	0.2	9/12/1992	Primary Sample	SSFL Legacy Dat	AnalTech	268517.6059	1786851.878	no	Constituent is not a COPC/CPEC. Constituent was never detected in SRE groundwater wells
RD-18	VOC-1811	8010	1,3-Dichlorobenzene	0.5	µg/L	U	0.5	9/12/1992	Primary Sample	SSFL Legacy Dat	AnalTech	268517.6059	1786851.878	no	Constituent is not a COPC/CPEC. Constituent was never detected in SRE groundwater wells
RD-18	VOC-1811	8010	1,4-Dichlorobenzene	0.5	µg/L	U	0.5	9/12/1992	Primary Sample	SSFL Legacy Dat	AnalTech	268517.6059	1786851.878	no	Constituent is not a COPC/CPEC. Constituent was never detected in SRE groundwater wells
RD-18	VOC-1811	8010	Bromodichloromethane	0.2	µg/L	U	0.2	9/12/1992	Primary Sample	SSFL Legacy Dat	AnalTech	268517.6059	1786851.878	no	Constituent is not a COPC/CPEC. Constituent was never detected in SRE groundwater wells
RD-18	VOC-1811	8010	Bromoform	1	µg/L	U	1	9/12/1992	Primary Sample	SSFL Legacy Dat	AnalTech	268517.6059	1786851.878	no	Constituent is not a COPC/CPEC. Constituent was never detected in SRE groundwater wells
RD-18	VOC-1811	8010	Bromomethane	1	µg/L	U	1	9/12/1992	Primary Sample	SSFL Legacy Dat	AnalTech	268517.6059	1786851.878	no	Constituent is not a COPC/CPEC. Constituent was never detected in SRE groundwater wells
RD-18	VOC-1811	8010	Carbon tetrachloride	0.2	µg/L	U	0.2	9/12/1992	Primary Sample	SSFL Legacy Dat	AnalTech	268517.6059	1786851.878	no	Constituent is not a COPC/CPEC. Constituent was never detected in SRE groundwater wells
RD-18	VOC-1811	8010	Chlorobenzene	0.5	µg/L	U	0.5	9/12/1992	Primary Sample	SSFL Legacy Dat	AnalTech	268517.6059	1786851.878	no	Constituent is not a COPC/CPEC. Constituent was never detected in SRE groundwater wells
RD-18	VOC-1811	8010	Chloroethane	1	µg/L	U	1	9/12/1992	Primary Sample	SSFL Legacy Dat	AnalTech	268517.6059	1786851.878	no	Constituent is not a COPC/CPEC. Constituent was never detected in SRE groundwater wells
RD-18	VOC-1811	8010	Chloroform	0.2	µg/L	U	0.2	9/12/1992	Primary Sample	SSFL Legacy Dat	AnalTech	268517.6059	1786851.878	no	Constituent is not a COPC/CPEC. Constituent was never detected in SRE groundwater wells
RD-18	VOC-1811	8010	Chloromethane	1	µg/L	U	1	9/12/1992	Primary Sample	SSFL Legacy Dat	AnalTech	268517.6059	1786851.878	no	Analysis is not within 3 years of the most recent result
RD-18	VOC-1811	8010	cis-1,2-Dichloroethene	0.2	µg/L	U	0.2	9/12/1992	Primary Sample	SSFL Legacy Dat	AnalTech	268517.6059	1786851.878	no	Analysis is not within 3 years of the most recent result
RD-18	VOC-1811	8010	cis-1,3-Dichloropropene	0.2	µg/L	U	0.2	9/12/1992	Primary Sample	SSFL Legacy Dat	AnalTech	268517.6059	1786851.878	no	Constituent is not a COPC/CPEC. Constituent was never detected in SRE groundwater wells
RD-18	VOC-1811	8010	Dibromochloromethane	0.2	µg/L	U	0.2	9/12/1992	Primary Sample	SSFL Legacy Dat	AnalTech	268517.6059	1786851.878	no	Constituent is not a COPC/CPEC. Constituent was never detected in SRE groundwater wells
RD-18	VOC-1811	8010	Dichlorodifluoromethane	1	µg/L	U	1	9/12/1992	Primary Sample	SSFL Legacy Dat	AnalTech	268517.6059	1786851.878	no	Constituent is not a COPC/CPEC. Constituent was never detected in SRE groundwater wells
RD-18	VOC-1811	8010	Methylene chloride	2	µg/L	U	2	9/12/1992	Primary Sample	SSFL Legacy Dat	AnalTech	268517.6059	1786851.878	no	Analysis is not within 3 years of the most recent result
RD-18	VOC-1811	8010	Tetrachloroethene	0.2	µg/L	U	0.2	9/12/1992	Primary Sample	SSFL Legacy Dat	AnalTech	268517.6059	1786851.878	no	Analysis is not within 3 years of the most recent result
RD-18	VOC-1811	8010	trans-1,2-Dichloroethene	0.2	µg/L	U	0.2	9/12/1992	Primary Sample	SSFL Legacy Dat	AnalTech	268517.6059	1786851.878	no	Constituent is not a COPC/CPEC. Constituent was never detected in SRE groundwater wells
RD-18	VOC-1811	8010	trans-1,3-Dichloropropene	0.2	µg/L	U	0.2	9/12/1992	Primary Sample	SSFL Legacy Dat	AnalTech	268517.6059	1786851.878	no	Constituent is not a COPC/CPEC. Constituent was never detected in SRE groundwater wells
RD-18	VOC-1811	8010	Trichloroethene	0.2	µg/L	U	0.2	9/12/1992	Primary Sample	SSFL Legacy Dat	AnalTech	268517.6059	1786851.878	no	Analysis is not within 3 years of the most recent result
RD-18	VOC-1811	8010	Trichlorofluoromethane	2	µg/L	U	2	9/12/1992	Primary Sample	SSFL Legacy Dat	AnalTech	268517.6059	1786851.878	no	Constituent is not a COPC/CPEC. Constituent was never detected in SRE groundwater wells
RD-18	VOC-1811	8010	1,1,2-Trichlorotrifluoroethane	0.2	µg/L	U	0.2	9/12/1992	Primary Sample	SSFL Legacy Dat	AnalTech	268517.6059	1786851.878	no	Analysis is not within 3 years of the most recent result
RD-18	VOC-1811	8010	Vinyl chloride	0.2	µg/L	U	0.2	9/12/1992	Primary Sample	SSFL Legacy Dat	AnalTech	268517.6059	1786851.878	no	Constituent is not a COPC/CPEC. Constituent was never detected in SRE groundwater wells
RD-18	RD-18 (3/17/1993)-FD	8240	1,4-Dioxane	500	µg/L	U	500	3/17/1993	Field Duplicate	Unknown	BCA-Glen	268517.6059	1786851.878	no	Constituent is not a COPC/CPEC. Constituent was never detected in SRE groundwater wells
RD-18	VOC-1813	8240	1,1,1,2-Tetrachloroethane	5	µg/L	U	5	3/17/1993	Field Duplicate	SSFL Legacy Dat	Enseco	268517.6059	1786851.878	no	Constituent is not a COPC/CPEC. Constituent was never detected in SRE groundwater wells
RD-18	VOC-1813	8240	1,1,1-Trichloroethane	5	µg/L	U	5	3/17/1993	Field Duplicate	SSFL Legacy Dat	Enseco	268517.6059	1786851.878	no	Analysis is not within 3 years of the most recent result
RD-18	VOC-1813	8240	1,1,2,2-Tetrachloroethane	5	µg/L	U	5	3/17/1993	Field Duplicate	SSFL Legacy Dat	Enseco	268517.6059	1786851.878	no	Constituent is not a COPC/CPEC. Constituent was never detected in SRE groundwater wells
RD-18	VOC-1813	8240	1,1,2-Trichloroethane	5	µg/L	U	5	3/17/1993	Field Duplicate	SSFL Legacy Dat	Enseco	268517.6059	1786851.878	no	Constituent is not a COPC/CPEC. Constituent was never detected in SRE groundwater wells
RD-18	VOC-1813	8240	1,1-Dichloroethane	5	µg/L	U	5	3/17/1993	Field Duplicate	SSFL Legacy Dat	Enseco	268517.6059	1786851.878	no	Analysis is not within 3 years of the most recent result
RD-18	VOC-1813	8240	1,1-Dichloroethene	5	µg/L	U	5	3/17/1993	Field Duplicate	SSFL Legacy Dat	Enseco	268517.6059	1786851.878	no	Constituent is not a COPC/CPEC. Constituent was never detected in SRE groundwater wells
RD-18	VOC-1813	8240	1,2,3-Trichloropropane	5	µg/L	U	5	3/17/1993	Field Duplicate	SSFL Legacy Dat	Enseco	268517.6059	1786851.878	no	Constituent is not a COPC/CPEC. Constituent was never detected in SRE groundwater wells
RD-18	VOC-1813	8240	1,2-Dibromo-3-chloropropane	10	µg/L	U	10	3/17/1993	Field Duplicate	SSFL Legacy Dat	Enseco	268517.6059	1786851.878	no	Constituent is not a COPC/CPEC. Constituent was never detected in SRE groundwater wells
RD-18	VOC-1813	8240	1,2-Dibromoethane	10	µg/L	U	10	3/17/1993	Field Duplicate	SSFL Legacy Dat	Enseco	268517.6059	1786851.878	no	Constituent is not a COPC/CPEC. Constituent was never detected in SRE groundwater wells
RD-18	VOC-1813	8240	1,2-Dichloroethane	5	µg/L	U	5	3/17/1993	Field Duplicate	SSFL Legacy Dat	Enseco	268517.6059	1786851.878	no	Analysis is not within 3 years of the most recent result
RD-18	VOC-1813	8240	1,2-Dichloropropane	5	µg/L	U	5	3/17/1993	Field Duplicate	SSFL Legacy Dat	Enseco	268517.6059	1786851.878	no	Constituent is not a COPC/CPEC. Constituent was never detected in SRE groundwater wells
RD-18	VOC-1813	8240	1,4-Dioxane	500	µg/L	U	500	3/17/1993	Field Duplicate	SSFL Legacy Dat	Enseco	268517.6059	1786851.878	no	Constituent is not a COPC/CPEC. Constituent was never detected in SRE groundwater wells
RD-18	VOC-1813	8240	2-Butanone	10	µg/L	U	10	3/17/1993	Field Duplicate	SSFL Legacy Dat	Enseco	268517.6059	1786851.878	no	Analysis is not within 3 years of the most recent result
RD-18	VOC-1813	8240	2-Hexanone	10	µg/L	U	10	3/17/1993	Field Duplicate	SSFL Legacy Dat	Enseco	268517.6059	1786851.878	no	Analysis is not within 3 years of the most recent result
RD-18	VOC-1813	8240	Acetone	10	µg/L	U	10	3/17/1993	Field Duplicate	SSFL Legacy Dat	Enseco	268517.6059	1786851.878	no	Analysis is not within 3 years of the most recent result

Well Identification	Sample Identification	Analytical Method	Analyte	Concentration	Units	Project Qualifier	Detection Limit	Collection Date	Sample Type	SDG Number	Analytical Laboratory	Northings	Eastings	Included in Risk Assessment	Rationale for Risk Exclusion
RD-18	VOC-1813	8240	Acrolein	100	µg/L	U	100	3/17/1993	Field Duplicate	SSFL Legacy Dat	Enseco	268517.6059	1786851.878	no	Constituent is not a COPC/CPEC. Constituent was never detected in SRE groundwater wells
RD-18	VOC-1813	8240	Acrylonitrile	100	µg/L	U	100	3/17/1993	Field Duplicate	SSFL Legacy Dat	Enseco	268517.6059	1786851.878	no	Constituent is not a COPC/CPEC. Constituent was never detected in SRE groundwater wells
RD-18	VOC-1813	8240	Allyl chloride	10	µg/L	U	10	3/17/1993	Field Duplicate	SSFL Legacy Dat	Enseco	268517.6059	1786851.878	no	Constituent is not a COPC/CPEC. Constituent was never detected in SRE groundwater wells
RD-18	VOC-1813	8240	Benzene	5	µg/L	U	5	3/17/1993	Field Duplicate	SSFL Legacy Dat	Enseco	268517.6059	1786851.878	no	Analysis is not within 3 years of the most recent result
RD-18	VOC-1813	8240	Bromodichloromethane	5	µg/L	U	5	3/17/1993	Field Duplicate	SSFL Legacy Dat	Enseco	268517.6059	1786851.878	no	Constituent is not a COPC/CPEC. Constituent was never detected in SRE groundwater wells
RD-18	VOC-1813	8240	Bromoform	5	µg/L	U	5	3/17/1993	Field Duplicate	SSFL Legacy Dat	Enseco	268517.6059	1786851.878	no	Constituent is not a COPC/CPEC. Constituent was never detected in SRE groundwater wells
RD-18	VOC-1813	8240	Bromomethane	10	µg/L	U	10	3/17/1993	Field Duplicate	SSFL Legacy Dat	Enseco	268517.6059	1786851.878	no	Constituent is not a COPC/CPEC. Constituent was never detected in SRE groundwater wells
RD-18	VOC-1813	8240	Carbon disulfide	5	µg/L	U	5	3/17/1993	Field Duplicate	SSFL Legacy Dat	Enseco	268517.6059	1786851.878	no	Analysis is not within 3 years of the most recent result
RD-18	VOC-1813	8240	Carbon tetrachloride	5	µg/L	U	5	3/17/1993	Field Duplicate	SSFL Legacy Dat	Enseco	268517.6059	1786851.878	no	Constituent is not a COPC/CPEC. Constituent was never detected in SRE groundwater wells
RD-18	VOC-1813	8240	Chlorobenzene	5	µg/L	U	5	3/17/1993	Field Duplicate	SSFL Legacy Dat	Enseco	268517.6059	1786851.878	no	Constituent is not a COPC/CPEC. Constituent was never detected in SRE groundwater wells
RD-18	VOC-1813	8240	Chloroethane	10	µg/L	U	10	3/17/1993	Field Duplicate	SSFL Legacy Dat	Enseco	268517.6059	1786851.878	no	Constituent is not a COPC/CPEC. Constituent was never detected in SRE groundwater wells
RD-18	VOC-1813	8240	Chloroform	5	µg/L	U	5	3/17/1993	Field Duplicate	SSFL Legacy Dat	Enseco	268517.6059	1786851.878	no	Constituent is not a COPC/CPEC. Constituent was never detected in SRE groundwater wells
RD-18	VOC-1813	8240	Chloromethane	10	µg/L	U	10	3/17/1993	Field Duplicate	SSFL Legacy Dat	Enseco	268517.6059	1786851.878	no	Analysis is not within 3 years of the most recent result
RD-18	VOC-1813	8240	cis-1,2-Dichloroethene	5	µg/L	U	5	3/17/1993	Field Duplicate	SSFL Legacy Dat	Enseco	268517.6059	1786851.878	no	Analysis is not within 3 years of the most recent result
RD-18	VOC-1813	8240	cis-1,3-Dichloropropene	5	µg/L	U	5	3/17/1993	Field Duplicate	SSFL Legacy Dat	Enseco	268517.6059	1786851.878	no	Constituent is not a COPC/CPEC. Constituent was never detected in SRE groundwater wells
RD-18	VOC-1813	8240	Dibromochloromethane	5	µg/L	U	5	3/17/1993	Field Duplicate	SSFL Legacy Dat	Enseco	268517.6059	1786851.878	no	Constituent is not a COPC/CPEC. Constituent was never detected in SRE groundwater wells
RD-18	VOC-1813	8240	Dibromomethane	5	µg/L	U	5	3/17/1993	Field Duplicate	SSFL Legacy Dat	Enseco	268517.6059	1786851.878	no	Constituent is not a COPC/CPEC. Constituent was never detected in SRE groundwater wells
RD-18	VOC-1813	8240	Ethyl methacrylate	20	µg/L	U	20	3/17/1993	Field Duplicate	SSFL Legacy Dat	Enseco	268517.6059	1786851.878	no	Constituent is not a COPC/CPEC. Constituent was never detected in SRE groundwater wells
RD-18	VOC-1813	8240	Ethylbenzene	5	µg/L	U	5	3/17/1993	Field Duplicate	SSFL Legacy Dat	Enseco	268517.6059	1786851.878	no	Analysis is not within 3 years of the most recent result
RD-18	VOC-1813	8240	Iodomethane	5	µg/L	U	5	3/17/1993	Field Duplicate	SSFL Legacy Dat	Enseco	268517.6059	1786851.878	no	Constituent is not a COPC/CPEC. Constituent was never detected in SRE groundwater wells
RD-18	VOC-1813	8240	Isobutanol	200	µg/L	U	200	3/17/1993	Field Duplicate	SSFL Legacy Dat	Enseco	268517.6059	1786851.878	no	Constituent is not a COPC/CPEC. Constituent was never detected in SRE groundwater wells
RD-18	VOC-1813	8240	Methacrylonitrile	5	µg/L	U	5	3/17/1993	Field Duplicate	SSFL Legacy Dat	Enseco	268517.6059	1786851.878	no	Constituent is not a COPC/CPEC. Constituent was never detected in SRE groundwater wells
RD-18	VOC-1813	8240	4-Methyl-2-pentanone	10	µg/L	U	10	3/17/1993	Field Duplicate	SSFL Legacy Dat	Enseco	268517.6059	1786851.878	no	Constituent is not a COPC/CPEC. Constituent was never detected in SRE groundwater wells
RD-18	VOC-1813	8240	Methyl methacrylate	20	µg/L	U	20	3/17/1993	Field Duplicate	SSFL Legacy Dat	Enseco	268517.6059	1786851.878	no	Constituent is not a COPC/CPEC. Constituent was never detected in SRE groundwater wells
RD-18	VOC-1813	8240	Methylene chloride	5	µg/L	U	5	3/17/1993	Field Duplicate	SSFL Legacy Dat	Enseco	268517.6059	1786851.878	no	Analysis is not within 3 years of the most recent result
RD-18	VOC-1813	8240	Ethyl cyanide	5	µg/L	U	5	3/17/1993	Field Duplicate	SSFL Legacy Dat	Enseco	268517.6059	1786851.878	no	Constituent is not a COPC/CPEC. Constituent was never detected in SRE groundwater wells
RD-18	VOC-1813	8240	Styrene	5	µg/L	U	5	3/17/1993	Field Duplicate	SSFL Legacy Dat	Enseco	268517.6059	1786851.878	no	Constituent is not a COPC/CPEC. Constituent was never detected in SRE groundwater wells
RD-18	VOC-1813	8240	Tetrachloroethene	5	µg/L	U	5	3/17/1993	Field Duplicate	SSFL Legacy Dat	Enseco	268517.6059	1786851.878	no	Analysis is not within 3 years of the most recent result
RD-18	VOC-1813	8240	Toluene	5	µg/L	U	5	3/17/1993	Field Duplicate	SSFL Legacy Dat	Enseco	268517.6059	1786851.878	no	Analysis is not within 3 years of the most recent result
RD-18	VOC-1813	8240	trans-1,3-Dichloropropene	5	µg/L	U	5	3/17/1993	Field Duplicate	SSFL Legacy Dat	Enseco	268517.6059	1786851.878	no	Constituent is not a COPC/CPEC. Constituent was never detected in SRE groundwater wells
RD-18	VOC-1813	8240	trans-1,4-Dichloro-2-butene	5	µg/L	U	5	3/17/1993	Field Duplicate	SSFL Legacy Dat	Enseco	268517.6059	1786851.878	no	Constituent is not a COPC/CPEC. Constituent was never detected in SRE groundwater wells
RD-18	VOC-1813	8240	Trichloroethene	5	µg/L	U	5	3/17/1993	Field Duplicate	SSFL Legacy Dat	Enseco	268517.6059	1786851.878	no	Analysis is not within 3 years of the most recent result
RD-18	VOC-1813	8240	Trichlorofluoromethane	5	µg/L	U	5	3/17/1993	Field Duplicate	SSFL Legacy Dat	Enseco	268517.6059	1786851.878	no	Constituent is not a COPC/CPEC. Constituent was never detected in SRE groundwater wells
RD-18	VOC-1813	8240	Vinyl acetate	10	µg/L	U	10	3/17/1993	Field Duplicate	SSFL Legacy Dat	Enseco	268517.6059	1786851.878	no	Constituent is not a COPC/CPEC. Constituent was never detected in SRE groundwater wells
RD-18	VOC-1813	8240	Vinyl chloride	10	µg/L	U	10	3/17/1993	Field Duplicate	SSFL Legacy Dat	Enseco	268517.6059	1786851.878	no	Constituent is not a COPC/CPEC. Constituent was never detected in SRE groundwater wells
RD-18	VOC-1813	8240	Xylenes (total)	5	µg/L	U	5	3/17/1993	Field Duplicate	SSFL Legacy Dat	Enseco	268517.6059	1786851.878	no	Duplicate result
RD-18	ACID-148	8270	2,4,6-Trichlorophenol	5	µg/L	U	5	3/17/1993	Primary Sample	Unknown	BCA-Glen	268517.6059	1786851.878	no	VOCs only for Indirect Pathway
RD-18	ACID-148	8270	2,4-Dichlorophenol	5	µg/L	U	5	3/17/1993	Primary Sample	Unknown	BCA-Glen	268517.6059	1786851.878	no	VOCs only for Indirect Pathway
RD-18	ACID-148	8270	2,4-Dimethylphenol	5	µg/L	U	5	3/17/1993	Primary Sample	Unknown	BCA-Glen	268517.6059	1786851.878	no	VOCs only for Indirect Pathway
RD-18	ACID-148	8270	2,4-Dinitrophenol	5	µg/L	U	5	3/17/1993	Primary Sample	Unknown	BCA-Glen	268517.6059	1786851.878	no	VOCs only for Indirect Pathway
RD-18	ACID-148	8270	2-Chlorophenol	5	µg/L	U	5	3/17/1993	Primary Sample	Unknown	BCA-Glen	268517.6059	1786851.878	no	VOCs only for Indirect Pathway
RD-18	ACID-148	8270	2-Nitrophenol	5	µg/L	U	5	3/17/1993	Primary Sample	Unknown	BCA-Glen	268517.6059	1786851.878	no	VOCs only for Indirect Pathway
RD-18	ACID-148	8270	4,6-Dinitro-2-methylphenol	5	µg/L	U	5	3/17/1993	Primary Sample	Unknown	BCA-Glen	268517.6059	1786851.878	no	VOCs only for Indirect Pathway
RD-18	ACID-148	8270	4-Nitrophenol	5	µg/L	U	5	3/17/1993	Primary Sample	Unknown	BCA-Glen	268517.6059	1786851.878	no	VOCs only for Indirect Pathway
RD-18	ACID-148	8270	4-Chloro-3-methylphenol	5	µg/L	U	5	3/17/1993	Primary Sample	Unknown	BCA-Glen	268517.6059	1786851.878	no	VOCs only for Indirect Pathway
RD-18	ACID-148	8270	Pentachlorophenol	5	µg/L	U	5	3/17/1993	Primary Sample	Unknown	BCA-Glen	268517.6059	1786851.878	no	VOCs only for Indirect Pathway
RD-18	ACID-148	8270	Phenol	5	µg/L	U	5	3/17/1993	Primary Sample	Unknown	BCA-Glen	268517.6059	1786851.878	no	VOCs only for Indirect Pathway
RD-18	ACID-149	8270	2,4,6-Trichlorophenol	10	µg/L	U	10	3/17/1993	Primary Sample	Unknown	Enseco	268517.6059	1786851.878	no	VOCs only for Indirect Pathway
RD-18	ACID-149	8270	2,4-Dichlorophenol	10	µg/L	U	10	3/17/1993	Primary Sample	Unknown	Enseco	268517.6059	1786851.878	no	VOCs only for Indirect Pathway
RD-18	ACID-149	8270	2,4-Dimethylphenol	10	µg/L	U	10	3/17/1993	Primary Sample	Unknown	Enseco	268517.6059	1786851.878	no	VOCs only for Indirect Pathway
RD-18	ACID-149	8270	2,4-Dinitrophenol	50	µg/L	U	50	3/17/1993	Primary Sample	Unknown	Enseco	268517.6059	1786851.878	no	VOCs only for Indirect Pathway
RD-18	ACID-149	8270	2-Chlorophenol	10	µg/L	U	10	3/17/1993	Primary Sample	Unknown	Enseco	268517.6059	1786851.878	no	VOCs only for Indirect Pathway
RD-18	ACID-149	8270	2-Nitrophenol	10	µg/L	U	10	3/17/1993	Primary Sample	Unknown	Enseco	268517.6059	1786851.878	no	VOCs only for Indirect Pathway
RD-18	ACID-149	8270	4,6-Dinitro-2-methylphenol	50	µg/L	U	50	3/17/1993	Primary Sample	Unknown	Enseco	268517.6059	1786851.878	no	VOCs only for Indirect Pathway
RD-18	ACID-149	8270	4-Nitrophenol	50	µg/L	U	50	3/17/1993	Primary Sample	Unknown	Enseco	268517.6059	1786851.878	no	VOCs only for Indirect Pathway
RD-18	ACID-149	8270	4-Chloro-3-methylphenol	10	µg/L	U	10	3/17/1993	Primary Sample	Unknown	Enseco	268517.6059	1786851.878	no	VOCs only for Indirect Pathway
RD-18	ACID-149	8270	Pentachlorophenol	50	µg/L	U	50	3/17/1993	Primary Sample	Unknown	Enseco	268517.6059	1786851.878	no	VOCs only for Indirect Pathway
RD-18	ACID-149	8270	Phenol	10	µg/L	U	10	3/17/1993	Primary Sample	Unknown	Enseco	268517.6059	1786851.878	no	VOCs only for Indirect Pathway
RD-18	BASE-145	8270	1,2,4-Trichlorobenzene	10	µg/L	U	10	3/17/1993	Primary Sample	Unknown	Enseco	268517.6059	1786851.878	no	VOCs only for Indirect Pathway
RD-18	BASE-145	8270	1,2-Dichlorobenzene	10	µg/L	U	10	3/17/1993	Primary Sample	Unknown	Enseco	268517.6059	1786851.878	no	VOCs only for Indirect Pathway
RD-18	BASE-145	8270	1,3-Dichlorobenzene	10	µg/L	U	10	3/17/1993	Primary Sample	Unknown	Enseco	268517.6059	1786851.878	no	VOCs only for Indirect Pathway
RD-18	BASE-145	8270	1,4-Dichlorobenzene	10	µg/L	U	10	3/17/1993	Primary Sample	Unknown	Enseco	268517.6059	1786851.878	no	VOCs only for Indirect Pathway
RD-18	BASE-145	8270	2,4-Dinitrotoluene	10	µg/L	U	10	3/17/1993	Primary Sample	Unknown	Enseco	268517.6059	1786851.878	no	VOCs only for Indirect Pathway
RD-18	BASE-145	8270	2,6-Dinitrotoluene	10	µg/L	U	10	3/17/1993	Primary Sample	Unknown	Enseco	268517.6059	1786851.878	no	VOCs only for Indirect Pathway
RD-18	BASE-145	8270	2-Chloronaphthalene	10	µg/L	U	10	3/17/1993	Primary Sample	Unknown	Enseco	268517.6059	1786851.878	no	VOCs only for Indirect Pathway
RD-18	BASE-145	8270	3,3'-Dichlorobenzidine	10	µg/L	U	10	3/17/1993	Primary Sample	Unknown	Enseco	268517.6059	1786851.878	no	VOCs only for Indirect Pathway
RD-18	BASE-145	8270	Benzo(b)fluoranthene	10	µg/L	U	10	3/17/1993	Primary Sample	Unknown	Enseco	268517.6059	1786851.878	no	VOCs only for Indirect Pathway
RD-18	BASE-145	8270	4-Bromophenyl phenyl ether	10	µg/L	U	10	3/17/1993	Primary Sample	Unknown	Enseco	268517.6059	1786851.878	no	VOCs only for Indirect Pathway
RD-18	BASE-145	8270	4-Chlorophenyl phenyl ether	10	µg/L	U	10	3/17/1993	Primary Sample	Unknown	Enseco	268517.6059	1786851.878	no	VOCs only for Indirect Pathway
RD-18	BASE-145	8270	Acenaphthene	10	µg/L	U	10	3/17/1993	Primary Sample	Unknown	Enseco	268517.6059	1786851.878	no	VOCs only for Indirect Pathway

Well Identification	Sample Identification	Analytical Method	Analyte	Concentration	Units	Project Qualifier	Detection Limit	Collection Date	Sample Type	SDG Number	Analytical Laboratory	Northings	Eastings	Included in Risk Assessment	Rationale for Risk Exclusion
RD-18	BASE-145	8270	Acenaphthylene	10	µg/L	U	10	3/17/1993	Primary Sample	Unknown	Enseco	268517.6059	1786851.878	no	VOCs only for Indirect Pathway
RD-18	BASE-145	8270	Anthracene	10	µg/L	U	10	3/17/1993	Primary Sample	Unknown	Enseco	268517.6059	1786851.878	no	VOCs only for Indirect Pathway
RD-18	BASE-145	8270	Benzo(a)anthracene	10	µg/L	U	10	3/17/1993	Primary Sample	Unknown	Enseco	268517.6059	1786851.878	no	VOCs only for Indirect Pathway
RD-18	BASE-145	8270	Benzo(a)pyrene	10	µg/L	U	10	3/17/1993	Primary Sample	Unknown	Enseco	268517.6059	1786851.878	no	VOCs only for Indirect Pathway
RD-18	BASE-145	8270	Benzo(g,h,i)perylene	10	µg/L	U	10	3/17/1993	Primary Sample	Unknown	Enseco	268517.6059	1786851.878	no	VOCs only for Indirect Pathway
RD-18	BASE-145	8270	Benzo(k)fluoranthene	10	µg/L	U	10	3/17/1993	Primary Sample	Unknown	Enseco	268517.6059	1786851.878	no	VOCs only for Indirect Pathway
RD-18	BASE-145	8270	bis(2-Chloroethoxy)methane	10	µg/L	U	10	3/17/1993	Primary Sample	Unknown	Enseco	268517.6059	1786851.878	no	VOCs only for Indirect Pathway
RD-18	BASE-145	8270	bis(2-Chloroethyl)ether	10	µg/L	U	10	3/17/1993	Primary Sample	Unknown	Enseco	268517.6059	1786851.878	no	VOCs only for Indirect Pathway
RD-18	BASE-145	8270	bis(2-Chloroisopropyl) ether	10	µg/L	U	10	3/17/1993	Primary Sample	Unknown	Enseco	268517.6059	1786851.878	no	VOCs only for Indirect Pathway
RD-18	BASE-145	8270	bis(2-Ethylhexyl)phthalate	10	µg/L	U	10	3/17/1993	Primary Sample	Unknown	Enseco	268517.6059	1786851.878	no	VOCs only for Indirect Pathway
RD-18	BASE-145	8270	Butylbenzylphthalate	10	µg/L	U	10	3/17/1993	Primary Sample	Unknown	Enseco	268517.6059	1786851.878	no	VOCs only for Indirect Pathway
RD-18	BASE-145	8270	Chrysene	10	µg/L	U	10	3/17/1993	Primary Sample	Unknown	Enseco	268517.6059	1786851.878	no	VOCs only for Indirect Pathway
RD-18	BASE-145	8270	Di-n-butyl phthalate	10	µg/L	U	10	3/17/1993	Primary Sample	Unknown	Enseco	268517.6059	1786851.878	no	VOCs only for Indirect Pathway
RD-18	BASE-145	8270	Di-n-octyl phthalate	10	µg/L	U	10	3/17/1993	Primary Sample	Unknown	Enseco	268517.6059	1786851.878	no	VOCs only for Indirect Pathway
RD-18	BASE-145	8270	Dibenzo(a,h)anthracene	10	µg/L	U	10	3/17/1993	Primary Sample	Unknown	Enseco	268517.6059	1786851.878	no	VOCs only for Indirect Pathway
RD-18	BASE-145	8270	Diethylphthalate	10	µg/L	U	10	3/17/1993	Primary Sample	Unknown	Enseco	268517.6059	1786851.878	no	VOCs only for Indirect Pathway
RD-18	BASE-145	8270	Dimethyl phthalate	10	µg/L	U	10	3/17/1993	Primary Sample	Unknown	Enseco	268517.6059	1786851.878	no	VOCs only for Indirect Pathway
RD-18	BASE-145	8270	Fluoranthene	10	µg/L	U	10	3/17/1993	Primary Sample	Unknown	Enseco	268517.6059	1786851.878	no	VOCs only for Indirect Pathway
RD-18	BASE-145	8270	Fluorene	10	µg/L	U	10	3/17/1993	Primary Sample	Unknown	Enseco	268517.6059	1786851.878	no	VOCs only for Indirect Pathway
RD-18	BASE-145	8270	Hexachlorobenzene	10	µg/L	U	10	3/17/1993	Primary Sample	Unknown	Enseco	268517.6059	1786851.878	no	VOCs only for Indirect Pathway
RD-18	BASE-145	8270	Hexachlorobutadiene	10	µg/L	U	10	3/17/1993	Primary Sample	Unknown	Enseco	268517.6059	1786851.878	no	VOCs only for Indirect Pathway
RD-18	BASE-145	8270	Hexachlorocyclopentadiene	10	µg/L	U	10	3/17/1993	Primary Sample	Unknown	Enseco	268517.6059	1786851.878	no	VOCs only for Indirect Pathway
RD-18	BASE-145	8270	Hexachloroethane	10	µg/L	U	10	3/17/1993	Primary Sample	Unknown	Enseco	268517.6059	1786851.878	no	VOCs only for Indirect Pathway
RD-18	BASE-145	8270	Indeno(1,2,3-cd)pyrene	10	µg/L	U	10	3/17/1993	Primary Sample	Unknown	Enseco	268517.6059	1786851.878	no	VOCs only for Indirect Pathway
RD-18	BASE-145	8270	Isophorone	10	µg/L	U	10	3/17/1993	Primary Sample	Unknown	Enseco	268517.6059	1786851.878	no	VOCs only for Indirect Pathway
RD-18	BASE-145	8270	N-nitrosodi-n-propylamine	10	µg/L	U	10	3/17/1993	Primary Sample	Unknown	Enseco	268517.6059	1786851.878	no	VOCs only for Indirect Pathway
RD-18	BASE-145	8270	N-nitrosodimethylamine	10	µg/L	U	10	3/17/1993	Primary Sample	Unknown	Enseco	268517.6059	1786851.878	no	VOCs only for Indirect Pathway
RD-18	BASE-145	8270	N-nitrosodiphenylamine	10	µg/L	U	10	3/17/1993	Primary Sample	Unknown	Enseco	268517.6059	1786851.878	no	VOCs only for Indirect Pathway
RD-18	BASE-145	8270	Naphthalene	10	µg/L	U	10	3/17/1993	Primary Sample	Unknown	Enseco	268517.6059	1786851.878	no	VOCs only for Indirect Pathway
RD-18	BASE-145	8270	Nitrobenzene	10	µg/L	U	10	3/17/1993	Primary Sample	Unknown	Enseco	268517.6059	1786851.878	no	VOCs only for Indirect Pathway
RD-18	BASE-145	8270	Phenanthrene	10	µg/L	U	10	3/17/1993	Primary Sample	Unknown	Enseco	268517.6059	1786851.878	no	VOCs only for Indirect Pathway
RD-18	BASE-145	8270	Pyrene	10	µg/L	U	10	3/17/1993	Primary Sample	Unknown	Enseco	268517.6059	1786851.878	no	VOCs only for Indirect Pathway
RD-18	COMMON-49	Anions/Cations	Cation/Anion Balance (%)	0.16	%			3/17/1993	Primary Sample		BCA-Glen	268517.6059	1786851.878	no	VOCs only for Indirect Pathway
RD-18	COMMON-49	Anions/Cations	Chloride	22	mg/L			3/17/1993	Primary Sample		BCA-Glen	268517.6059	1786851.878	no	VOCs only for Indirect Pathway
RD-18	COMMON-49	Inorganics	Bicarbonate (as CaCO3)	220	mg/L			3/17/1993	Primary Sample		BCA-Glen	268517.6059	1786851.878	no	VOCs only for Indirect Pathway
RD-18	COMMON-49	Inorganics	Carbonate (as CaCO3)	1	mg/L	U	1	3/17/1993	Primary Sample		BCA-Glen	268517.6059	1786851.878	no	VOCs only for Indirect Pathway
RD-18	COMMON-49	Inorganics	Fluoride	0.36	mg/L			3/17/1993	Primary Sample		BCA-Glen	268517.6059	1786851.878	no	VOCs only for Indirect Pathway
RD-18	COMMON-49	Inorganics	Nitrate	0.2	mg/L	U	0.2	3/17/1993	Primary Sample		BCA-Glen	268517.6059	1786851.878	no	VOCs only for Indirect Pathway
RD-18	COMMON-49	Inorganics	Sulfate	52	mg/L			3/17/1993	Primary Sample		BCA-Glen	268517.6059	1786851.878	no	VOCs only for Indirect Pathway
RD-18	COMMON-49	Inorganics	Total Dissolved Solids	330	mg/L			3/17/1993	Primary Sample		BCA-Glen	268517.6059	1786851.878	no	VOCs only for Indirect Pathway
RD-18	COMMON-49	Metals	Calcium-Dissolved	59000	µg/L			3/17/1993	Primary Sample		BCA-Glen	268517.6059	1786851.878	no	VOCs only for Indirect Pathway
RD-18	COMMON-49	Metals	Magnesium-Dissolved	15000	µg/L			3/17/1993	Primary Sample		BCA-Glen	268517.6059	1786851.878	no	VOCs only for Indirect Pathway
RD-18	COMMON-49	Metals	Potassium-Dissolved	3300	µg/L			3/17/1993	Primary Sample		BCA-Glen	268517.6059	1786851.878	no	VOCs only for Indirect Pathway
RD-18	COMMON-49	Metals	Sodium-Dissolved	47	mg/L			3/17/1993	Primary Sample		BCA-Glen	268517.6059	1786851.878	no	VOCs only for Indirect Pathway
RD-18	RD-18 (3/17/1993)	3510C	Endrin	0.05	µg/L	U	0.05	3/17/1993	Primary Sample	Unknown	BCA-Glen	268517.6059	1786851.878	no	VOCs only for Indirect Pathway
RD-18	RD-18 (3/17/1993)	3510C	Lindane (gamma-BHC)	0.04	µg/L	U	0.04	3/17/1993	Primary Sample	Unknown	BCA-Glen	268517.6059	1786851.878	no	VOCs only for Indirect Pathway
RD-18	RD-18 (3/17/1993)	3510C	Methoxychlor	0.05	µg/L	U	0.05	3/17/1993	Primary Sample	Unknown	BCA-Glen	268517.6059	1786851.878	no	VOCs only for Indirect Pathway
RD-18	RD-18 (3/17/1993)	3510C	Toxaphene	0.5	µg/L	U	0.5	3/17/1993	Primary Sample	Unknown	BCA-Glen	268517.6059	1786851.878	no	VOCs only for Indirect Pathway
RD-18	RD-18 (3/17/1993)	8151A	2,4,5-TP (Silvex)	0.1	µg/L	U	0.1	3/17/1993	Primary Sample	Unknown	BCA-Glen	268517.6059	1786851.878	no	VOCs only for Indirect Pathway
RD-18	RD-18 (3/17/1993)	8151A	2,4-D	0.5	mg/L	U	0.5	3/17/1993	Primary Sample	Unknown	BCA-Glen	268517.6059	1786851.878	no	VOCs only for Indirect Pathway
RD-18	RD-18 (3/17/1993)	8240	1,4-Dioxane	500	µg/L	U	500	3/17/1993	Primary Sample	Unknown	BCA-Glen	268517.6059	1786851.878	no	Constituent is not a COPC/CPEC. Constituent was never detected in SRE groundwater wells
RD-18	RD-18 (3/17/1993)	Metals	Antimony-Dissolved	60	µg/L	U	60	3/17/1993	Primary Sample	Unknown	BCA-Glen	268517.6059	1786851.878	no	VOCs only for Indirect Pathway
RD-18	RD-18 (3/17/1993)	Metals	Arsenic-Dissolved	2	µg/L	U	2	3/17/1993	Primary Sample	Unknown	BCA-Glen	268517.6059	1786851.878	no	VOCs only for Indirect Pathway
RD-18	RD-18 (3/17/1993)	Metals	Barium-Dissolved	63	µg/L			3/17/1993	Primary Sample	Unknown	BCA-Glen	268517.6059	1786851.878	no	VOCs only for Indirect Pathway
RD-18	RD-18 (3/17/1993)	Metals	Beryllium-Dissolved	2	µg/L	U	2	3/17/1993	Primary Sample	Unknown	BCA-Glen	268517.6059	1786851.878	no	VOCs only for Indirect Pathway
RD-18	RD-18 (3/17/1993)	Metals	Cadmium-Dissolved	1	µg/L	U	1	3/17/1993	Primary Sample	Unknown	BCA-Glen	268517.6059	1786851.878	no	VOCs only for Indirect Pathway
RD-18	RD-18 (3/17/1993)	Metals	Chromium-Dissolved	5	µg/L	U	5	3/17/1993	Primary Sample	Unknown	BCA-Glen	268517.6059	1786851.878	no	VOCs only for Indirect Pathway
RD-18	RD-18 (3/17/1993)	Metals	Cobalt-Dissolved	40	µg/L	U	40	3/17/1993	Primary Sample	Unknown	BCA-Glen	268517.6059	1786851.878	no	VOCs only for Indirect Pathway
RD-18	RD-18 (3/17/1993)	Metals	Copper-Dissolved	20	µg/L	U	20	3/17/1993	Primary Sample	Unknown	BCA-Glen	268517.6059	1786851.878	no	VOCs only for Indirect Pathway
RD-18	RD-18 (3/17/1993)	Metals	Lead-Dissolved	2.9	µg/L			3/17/1993	Primary Sample	Unknown	BCA-Glen	268517.6059	1786851.878	no	VOCs only for Indirect Pathway
RD-18	RD-18 (3/17/1993)	Metals	Mercury-Dissolved	0.5	µg/L	U	0.5	3/17/1993	Primary Sample	Unknown	BCA-Glen	268517.6059	1786851.878	no	VOCs only for Indirect Pathway
RD-18	RD-18 (3/17/1993)	Metals	Nickel-Dissolved	40	µg/L	U	40	3/17/1993	Primary Sample	Unknown	BCA-Glen	268517.6059	1786851.878	no	VOCs only for Indirect Pathway
RD-18	RD-18 (3/17/1993)	Metals	Selenium-Dissolved	4	µg/L	U	4	3/17/1993	Primary Sample	Unknown	BCA-Glen	268517.6059	1786851.878	no	VOCs only for Indirect Pathway
RD-18	RD-18 (3/17/1993)	Metals	Silver-Dissolved	10	µg/L	U	10	3/17/1993	Primary Sample	Unknown	BCA-Glen	268517.6059	1786851.878	no	VOCs only for Indirect Pathway
RD-18	RD-18 (3/17/1993)	Inorganics	Sulfide-Dissolved	3	mg/L	U	3	3/17/1993	Primary Sample	Unknown	BCA-Glen	268517.6059	1786851.878	no	VOCs only for Indirect Pathway
RD-18	RD-18 (3/17/1993)	Metals	Thallium-Dissolved	400	µg/L	U	400	3/17/1993	Primary Sample	Unknown	BCA-Glen	268517.6059	1786851.878	no	VOCs only for Indirect Pathway
RD-18	RD-18 (3/17/1993)	Metals	Tin-Dissolved	500	µg/L	U	500	3/17/1993	Primary Sample	Unknown	BCA-Glen	268517.6059	1786851.878	no	VOCs only for Indirect Pathway
RD-18	RD-18 (3/17/1993)	Metals	Vanadium-Dissolved	40	µg/L	U	40	3/17/1993	Primary Sample	Unknown	BCA-Glen	268517.6059	1786851.878	no	VOCs only for Indirect Pathway
RD-18	RD-18 (3/17/1993)	Metals	Zinc-Dissolved	2900	µg/L			3/17/1993	Primary Sample	Unknown	BCA-Glen	268517.6059	1786851.878	no	VOCs only for Indirect Pathway
RD-18	RD-18 (3/17/1993)	8240	1,2,4,5-Tetrachlorobenzene	10	µg/L	U	10	3/17/1993	Primary Sample	Unknown	BCA-Glen	268517.6059	1786851.878	no	Constituent is not a COPC/CPEC. Constituent was never detected in SRE groundwater wells

Well Identification	Sample Identification	Analytical Method	Analyte	Concentration	Units	Project Qualifier	Detection Limit	Collection Date	Sample Type	SDG Number	Analytical Laboratory	Northings	Eastings	Included in Risk Assessment	Rationale for Risk Exclusion
RD-18	RD-18 (3/17/1993)	8270C	1,3-Dinitrobenzene	10	µg/L	U	10	3/17/1993	Primary Sample	Unknown	BCA-Glen	268517.6059	1786851.878	no	VOCs only for Indirect Pathway
RD-18	RD-18 (3/17/1993)	UNKNOWN	1,4-Naphthoquinone	10	µg/L	U	10	3/17/1993	Primary Sample	Unknown	BCA-Glen	268517.6059	1786851.878	no	VOCs only for Indirect Pathway
RD-18	RD-18 (3/17/1993)	UNKNOWN	alpha-Naphthylamine	10	µg/L	U	10	3/17/1993	Primary Sample	Unknown	BCA-Glen	268517.6059	1786851.878	no	VOCs only for Indirect Pathway
RD-18	RD-18 (3/17/1993)	UNKNOWN	2,3,4,6-Tetrachlorophenol	50	µg/L	U	50	3/17/1993	Primary Sample	Unknown	BCA-Glen	268517.6059	1786851.878	no	VOCs only for Indirect Pathway
RD-18	RD-18 (3/17/1993)	UNKNOWN	Acetamidofluorene	100	µg/L	U	100	3/17/1993	Primary Sample	Unknown	BCA-Glen	268517.6059	1786851.878	no	VOCs only for Indirect Pathway
RD-18	RD-18 (3/17/1993)	UNKNOWN	2-Methylnaphthalene	10	µg/L	U	10	3/17/1993	Primary Sample	Unknown	BCA-Glen	268517.6059	1786851.878	no	VOCs only for Indirect Pathway
RD-18	RD-18 (3/17/1993)	UNKNOWN	beta-Naphthylamine	10	µg/L	U	10	3/17/1993	Primary Sample	Unknown	BCA-Glen	268517.6059	1786851.878	no	VOCs only for Indirect Pathway
RD-18	RD-18 (3/17/1993)	UNKNOWN	2-Nitroaniline	50	µg/L	U	50	3/17/1993	Primary Sample	Unknown	BCA-Glen	268517.6059	1786851.878	no	VOCs only for Indirect Pathway
RD-18	RD-18 (3/17/1993)	UNKNOWN	alpha-Picoline	10	µg/L	U	10	3/17/1993	Primary Sample	Unknown	BCA-Glen	268517.6059	1786851.878	no	Constituent is not a COPC/CPEC. Constituent was never detected in SRE groundwater wells
RD-18	RD-18 (3/17/1993)	UNKNOWN	o-Tolidine	10	µg/L	U	10	3/17/1993	Primary Sample	Unknown	BCA-Glen	268517.6059	1786851.878	no	VOCs only for Indirect Pathway
RD-18	RD-18 (3/17/1993)	UNKNOWN	3-Methylcholanthrene	10	µg/L	U	10	3/17/1993	Primary Sample	Unknown	BCA-Glen	268517.6059	1786851.878	no	VOCs only for Indirect Pathway
RD-18	RD-18 (3/17/1993)	UNKNOWN	3-Nitroaniline	50	µg/L	U	50	3/17/1993	Primary Sample	Unknown	BCA-Glen	268517.6059	1786851.878	no	VOCs only for Indirect Pathway
RD-18	RD-18 (3/17/1993)	UNKNOWN	4-Aminobiphenyl	10	µg/L	U	10	3/17/1993	Primary Sample	Unknown	BCA-Glen	268517.6059	1786851.878	no	VOCs only for Indirect Pathway
RD-18	RD-18 (3/17/1993)	UNKNOWN	4-Nitroaniline	50	µg/L	U	50	3/17/1993	Primary Sample	Unknown	BCA-Glen	268517.6059	1786851.878	no	VOCs only for Indirect Pathway
RD-18	RD-18 (3/17/1993)	UNKNOWN	4-Nitroquinoline-1-oxide		µg/L	U		3/17/1993	Primary Sample	Unknown	BCA-Glen	268517.6059	1786851.878	no	VOCs only for Indirect Pathway
RD-18	RD-18 (3/17/1993)	UNKNOWN	5-Nitro-o-toluidine	10	µg/L	U	10	3/17/1993	Primary Sample	Unknown	BCA-Glen	268517.6059	1786851.878	no	VOCs only for Indirect Pathway
RD-18	RD-18 (3/17/1993)	UNKNOWN	7,12-Dimethylbenz(a)anthracene	10	µg/L	U	10	3/17/1993	Primary Sample	Unknown	BCA-Glen	268517.6059	1786851.878	no	VOCs only for Indirect Pathway
RD-18	RD-18 (3/17/1993)	UNKNOWN	Acetophenone	10	µg/L	U	10	3/17/1993	Primary Sample	Unknown	BCA-Glen	268517.6059	1786851.878	no	VOCs only for Indirect Pathway
RD-18	RD-18 (3/17/1993)	UNKNOWN	Phentermine	10	µg/L	U	10	3/17/1993	Primary Sample	Unknown	BCA-Glen	268517.6059	1786851.878	no	VOCs only for Indirect Pathway
RD-18	RD-18 (3/17/1993)	UNKNOWN	Aniline	10	µg/L	U	10	3/17/1993	Primary Sample	Unknown	BCA-Glen	268517.6059	1786851.878	no	VOCs only for Indirect Pathway
RD-18	RD-18 (3/17/1993)	UNKNOWN	Aramite	10	µg/L	U	10	3/17/1993	Primary Sample	Unknown	BCA-Glen	268517.6059	1786851.878	no	VOCs only for Indirect Pathway
RD-18	RD-18 (3/17/1993)	UNKNOWN	Coliform bacteria	2	MPN/100	U	2	3/17/1993	Primary Sample	Unknown	BCA-Glen	268517.6059	1786851.878	no	VOCs only for Indirect Pathway
RD-18	RD-18 (3/17/1993)	UNKNOWN	Dibenzofuran	10	µg/L	U	10	3/17/1993	Primary Sample	Unknown	BCA-Glen	268517.6059	1786851.878	no	VOCs only for Indirect Pathway
RD-18	RD-18 (3/17/1993)	UNKNOWN	Dimethoate		µg/L	U		3/17/1993	Primary Sample	Unknown	BCA-Glen	268517.6059	1786851.878	no	VOCs only for Indirect Pathway
RD-18	RD-18 (3/17/1993)	UNKNOWN	Diphenylamine	10	µg/L	U	10	3/17/1993	Primary Sample	Unknown	BCA-Glen	268517.6059	1786851.878	no	VOCs only for Indirect Pathway
RD-18	RD-18 (3/17/1993)	UNKNOWN	Disulfoton	50	µg/L	U	50	3/17/1993	Primary Sample	Unknown	BCA-Glen	268517.6059	1786851.878	no	VOCs only for Indirect Pathway
RD-18	RD-18 (3/17/1993)	UNKNOWN	Ethyl methanesulfonate	10	µg/L	U	10	3/17/1993	Primary Sample	Unknown	BCA-Glen	268517.6059	1786851.878	no	VOCs only for Indirect Pathway
RD-18	RD-18 (3/17/1993)	UNKNOWN	Famphur		µg/L	U		3/17/1993	Primary Sample	Unknown	BCA-Glen	268517.6059	1786851.878	no	VOCs only for Indirect Pathway
RD-18	RD-18 (3/17/1993)	UNKNOWN	Hexachlorophene		µg/L	U		3/17/1993	Primary Sample	Unknown	BCA-Glen	268517.6059	1786851.878	no	VOCs only for Indirect Pathway
RD-18	RD-18 (3/17/1993)	UNKNOWN	Hexachloropropene	10	µg/L	U	10	3/17/1993	Primary Sample	Unknown	BCA-Glen	268517.6059	1786851.878	no	VOCs only for Indirect Pathway
RD-18	RD-18 (3/17/1993)	UNKNOWN	Isosafrole	20	µg/L	U	20	3/17/1993	Primary Sample	Unknown	BCA-Glen	268517.6059	1786851.878	no	VOCs only for Indirect Pathway
RD-18	RD-18 (3/17/1993)	UNKNOWN	3- and 4-Methylphenol coelution	10	µg/L	U	10	3/17/1993	Primary Sample	Unknown	BCA-Glen	268517.6059	1786851.878	no	VOCs only for Indirect Pathway
RD-18	RD-18 (3/17/1993)	UNKNOWN	Methapyrilene	10	µg/L	U	10	3/17/1993	Primary Sample	Unknown	BCA-Glen	268517.6059	1786851.878	no	Constituent is not a COPC/CPEC. Constituent was never detected in SRE groundwater wells
RD-18	RD-18 (3/17/1993)	UNKNOWN	Methyl methanesulfonate	10	µg/L	U	10	3/17/1993	Primary Sample	Unknown	BCA-Glen	268517.6059	1786851.878	no	VOCs only for Indirect Pathway
RD-18	RD-18 (3/17/1993)	UNKNOWN	Methyl parathion	50	µg/L	U	50	3/17/1993	Primary Sample	Unknown	BCA-Glen	268517.6059	1786851.878	no	VOCs only for Indirect Pathway
RD-18	RD-18 (3/17/1993)	8270	N-Nitrosodi-n-butylamine	10	µg/L	U	10	3/17/1993	Primary Sample	Unknown	BCA-Glen	268517.6059	1786851.878	no	VOCs only for Indirect Pathway
RD-18	RD-18 (3/17/1993)	8270	N-Nitrosomethylethylamine	10	µg/L	U	10	3/17/1993	Primary Sample	Unknown	BCA-Glen	268517.6059	1786851.878	no	VOCs only for Indirect Pathway
RD-18	RD-18 (3/17/1993)	8270	N-Nitrosomorpholine	10	µg/L	U	10	3/17/1993	Primary Sample	Unknown	BCA-Glen	268517.6059	1786851.878	no	VOCs only for Indirect Pathway
RD-18	RD-18 (3/17/1993)	8270	N-Nitrosopiperidine	10	µg/L	U	10	3/17/1993	Primary Sample	Unknown	BCA-Glen	268517.6059	1786851.878	no	VOCs only for Indirect Pathway
RD-18	RD-18 (3/17/1993)	8270	N-Nitrosopyrrolidine	10	µg/L	U	10	3/17/1993	Primary Sample	Unknown	BCA-Glen	268517.6059	1786851.878	no	VOCs only for Indirect Pathway
RD-18	RD-18 (3/17/1993)	UNKNOWN	2-Methylphenol	10	µg/L	U	10	3/17/1993	Primary Sample	Unknown	BCA-Glen	268517.6059	1786851.878	no	VOCs only for Indirect Pathway
RD-18	RD-18 (3/17/1993)	UNKNOWN	o-Tolidine	10	µg/L	U	10	3/17/1993	Primary Sample	Unknown	BCA-Glen	268517.6059	1786851.878	no	VOCs only for Indirect Pathway
RD-18	RD-18 (3/17/1993)	UNKNOWN	4-Chloroaniline	10	µg/L	U	10	3/17/1993	Primary Sample	Unknown	BCA-Glen	268517.6059	1786851.878	no	VOCs only for Indirect Pathway
RD-18	RD-18 (3/17/1993)	UNKNOWN	p-Dimethylaminoazobenzene	10	µg/L	U	10	3/17/1993	Primary Sample	Unknown	BCA-Glen	268517.6059	1786851.878	no	VOCs only for Indirect Pathway
RD-18	RD-18 (3/17/1993)	UNKNOWN	p-Phenylenediamine		µg/L	U		3/17/1993	Primary Sample	Unknown	BCA-Glen	268517.6059	1786851.878	no	VOCs only for Indirect Pathway
RD-18	RD-18 (3/17/1993)	UNKNOWN	Parathion	50	µg/L	U	50	3/17/1993	Primary Sample	Unknown	BCA-Glen	268517.6059	1786851.878	no	VOCs only for Indirect Pathway
RD-18	RD-18 (3/17/1993)	UNKNOWN	Pentachlorobenzene	10	µg/L	U	10	3/17/1993	Primary Sample	Unknown	BCA-Glen	268517.6059	1786851.878	no	VOCs only for Indirect Pathway
RD-18	RD-18 (3/17/1993)	UNKNOWN	Pentachloroethane	10	µg/L	U	10	3/17/1993	Primary Sample	Unknown	BCA-Glen	268517.6059	1786851.878	no	VOCs only for Indirect Pathway
RD-18	RD-18 (3/17/1993)	UNKNOWN	Pentachloronitrobenzene	50	µg/L	U	50	3/17/1993	Primary Sample	Unknown	BCA-Glen	268517.6059	1786851.878	no	VOCs only for Indirect Pathway
RD-18	RD-18 (3/17/1993)	UNKNOWN	pH	7.5	pH			3/17/1993	Primary Sample	Unknown	BCA-Glen	268517.6059	1786851.878	no	VOCs only for Indirect Pathway
RD-18	RD-18 (3/17/1993)	UNKNOWN	Phenacetin	10	µg/L	U	10	3/17/1993	Primary Sample	Unknown	BCA-Glen	268517.6059	1786851.878	no	VOCs only for Indirect Pathway
RD-18	RD-18 (3/17/1993)	UNKNOWN	Phorate	100	µg/L	U	100	3/17/1993	Primary Sample	Unknown	BCA-Glen	268517.6059	1786851.878	no	VOCs only for Indirect Pathway
RD-18	RD-18 (3/17/1993)	UNKNOWN	Pronamide	10	µg/L	U	10	3/17/1993	Primary Sample	Unknown	BCA-Glen	268517.6059	1786851.878	no	VOCs only for Indirect Pathway
RD-18	RD-18 (3/17/1993)	UNKNOWN	Pyridine	20	µg/L	U	20	3/17/1993	Primary Sample	Unknown	BCA-Glen	268517.6059	1786851.878	no	VOCs only for Indirect Pathway
RD-18	RD-18 (3/17/1993)	UNKNOWN	Safrole	10	µg/L	U	10	3/17/1993	Primary Sample	Unknown	BCA-Glen	268517.6059	1786851.878	no	VOCs only for Indirect Pathway
RD-18	RD-18 (3/17/1993)	UNKNOWN	Specific conductivity	570	umhos/cm			3/17/1993	Primary Sample	Unknown	BCA-Glen	268517.6059	1786851.878	no	VOCs only for Indirect Pathway
RD-18	RD-18 (3/17/1993)	UNKNOWN	Tetra ethyldithiopyrophosphate	50	µg/L	U	50	3/17/1993	Primary Sample	Unknown	BCA-Glen	268517.6059	1786851.878	no	VOCs only for Indirect Pathway
RD-18	RD-18 (3/17/1993)	UNKNOWN	Zinophos	50	µg/L	U	50	3/17/1993	Primary Sample	Unknown	BCA-Glen	268517.6059	1786851.878	no	VOCs only for Indirect Pathway
RD-18	RD-18 (3/17/1993)	9060	Total Organic Carbon	7.2	mg/L			3/17/1993	Primary Sample	Unknown	BCA-Glen	268517.6059	1786851.878	no	VOCs only for Indirect Pathway
RD-18	RD-18 (3/17/1993)	UNKNOWN	Total Organic Halogens	14.9	µg/L			3/17/1993	Primary Sample	Unknown	BCA-Glen	268517.6059	1786851.878	yes	
RD-18	Trace-72	Inorganics	Cyanide	0.02	mg/L	U	0.02	3/17/1993	Primary Sample		BCA-Glen	268517.6059	1786851.878	no	VOCs only for Indirect Pathway
RD-18	Trace-72	Metals	Antimony-Dissolved	60	µg/L	U	60	3/17/1993	Primary Sample		BCA-Glen	268517.6059	1786851.878	no	VOCs only for Indirect Pathway
RD-18	Trace-72	Metals	Arsenic-Dissolved	2	µg/L	U	2	3/17/1993	Primary Sample		BCA-Glen	268517.6059	1786851.878	no	VOCs only for Indirect Pathway
RD-18	Trace-72	Metals	Barium-Dissolved	63	µg/L			3/17/1993	Primary Sample		BCA-Glen	268517.6059	1786851.878	no	VOCs only for Indirect Pathway
RD-18	Trace-72	Metals	Beryllium-Dissolved	2	µg/L	U	2	3/17/1993	Primary Sample		BCA-Glen	268517.6059	1786851.878	no	VOCs only for Indirect Pathway
RD-18	Trace-72	Metals	Cadmium-Dissolved	1	µg/L	U	1	3/17/1993	Primary Sample		BCA-Glen	268517.6059	1786851.878	no	VOCs only for Indirect Pathway
RD-18	Trace-72	Metals	Chromium-Dissolved	5	µg/L	U	5	3/17/1993	Primary Sample		BCA-Glen	268517.6059	1786851.878	no	VOCs only for Indirect Pathway
RD-18	Trace-72	Metals	Copper-Dissolved	20	µg/L	U	20	3/17/1993	Primary Sample		BCA-Glen	268517.6059	1786851.878	no	VOCs only for Indirect Pathway
RD-18	Trace-72	Metals	Iron	40	µg/L	U	40	3/17/1993	Primary Sample		BCA-Glen	268517.6059	1786851.878	no	VOCs only for Indirect Pathway
RD-18	Trace-72	Metals	Lead-Dissolved	2.9	µg/L			3/17/1993	Primary Sample		BCA-Glen	268517.6059	1786851.878	no	VOCs only for Indirect Pathway

Well Identification	Sample Identification	Analytical Method	Analyte	Concentration	Units	Project Qualifier	Detection Limit	Collection Date	Sample Type	SDG Number	Analytical Laboratory	Northings	Eastings	Included in Risk Assessment	Rationale for Risk Exclusion
RD-18	Trace-72	Metals	Manganese-Dissolved	44	µg/L			3/17/1993	Primary Sample		BCA-Glen	268517.6059	1786851.878	no	VOCs only for Indirect Pathway
RD-18	Trace-72	Metals	Mercury-Dissolved	0.5	µg/L	U	0.5	3/17/1993	Primary Sample		BCA-Glen	268517.6059	1786851.878	no	VOCs only for Indirect Pathway
RD-18	Trace-72	Metals	Nickel-Dissolved	40	µg/L	U	40	3/17/1993	Primary Sample		BCA-Glen	268517.6059	1786851.878	no	VOCs only for Indirect Pathway
RD-18	Trace-72	Metals	Selenium-Dissolved	4	µg/L	U	4	3/17/1993	Primary Sample		BCA-Glen	268517.6059	1786851.878	no	VOCs only for Indirect Pathway
RD-18	Trace-72	Metals	Silver-Dissolved	10	µg/L	U	10	3/17/1993	Primary Sample		BCA-Glen	268517.6059	1786851.878	no	VOCs only for Indirect Pathway
RD-18	Trace-72	Metals	Thallium-Dissolved	400	µg/L	U	400	3/17/1993	Primary Sample		BCA-Glen	268517.6059	1786851.878	no	VOCs only for Indirect Pathway
RD-18	Trace-72	Metals	Zinc-Dissolved	2900	µg/L			3/17/1993	Primary Sample		BCA-Glen	268517.6059	1786851.878	no	VOCs only for Indirect Pathway
RD-18	VOC-1812	8240	1,1,1-Trichloroethane	1	µg/L	U	1	3/17/1993	Primary Sample	SSFL Legacy Dat	BCA-Glen	268517.6059	1786851.878	no	Analysis is not within 3 years of the most recent result
RD-18	VOC-1812	8240	1,1,2,2-Tetrachloroethane	1	µg/L	U	1	3/17/1993	Primary Sample	SSFL Legacy Dat	BCA-Glen	268517.6059	1786851.878	no	Constituent is not a COPC/CPEC. Constituent was never detected in SRE groundwater wells
RD-18	VOC-1812	8240	1,1,2-Trichloroethane	1	µg/L	U	1	3/17/1993	Primary Sample	SSFL Legacy Dat	BCA-Glen	268517.6059	1786851.878	no	Constituent is not a COPC/CPEC. Constituent was never detected in SRE groundwater wells
RD-18	VOC-1812	8240	1,1-Dichloroethane	1	µg/L	U	1	3/17/1993	Primary Sample	SSFL Legacy Dat	BCA-Glen	268517.6059	1786851.878	no	Analysis is not within 3 years of the most recent result
RD-18	VOC-1812	8240	1,1-Dichloroethene	1	µg/L	U	1	3/17/1993	Primary Sample	SSFL Legacy Dat	BCA-Glen	268517.6059	1786851.878	no	Constituent is not a COPC/CPEC. Constituent was never detected in SRE groundwater wells
RD-18	VOC-1812	8240	1,2-Dichlorobenzene	1	µg/L	U	1	3/17/1993	Primary Sample	SSFL Legacy Dat	BCA-Glen	268517.6059	1786851.878	no	Constituent is not a COPC/CPEC. Constituent was never detected in SRE groundwater wells
RD-18	VOC-1812	8240	1,2-Dichloroethane	1	µg/L	U	1	3/17/1993	Primary Sample	SSFL Legacy Dat	BCA-Glen	268517.6059	1786851.878	no	Analysis is not within 3 years of the most recent result
RD-18	VOC-1812	8240	1,2-Dichloropropane	1	µg/L	U	1	3/17/1993	Primary Sample	SSFL Legacy Dat	BCA-Glen	268517.6059	1786851.878	no	Constituent is not a COPC/CPEC. Constituent was never detected in SRE groundwater wells
RD-18	VOC-1812	8240	1,3-Dichlorobenzene	1	µg/L	U	1	3/17/1993	Primary Sample	SSFL Legacy Dat	BCA-Glen	268517.6059	1786851.878	no	Constituent is not a COPC/CPEC. Constituent was never detected in SRE groundwater wells
RD-18	VOC-1812	8240	1,4-Dichlorobenzene	1	µg/L	U	1	3/17/1993	Primary Sample	SSFL Legacy Dat	BCA-Glen	268517.6059	1786851.878	no	Constituent is not a COPC/CPEC. Constituent was never detected in SRE groundwater wells
RD-18	VOC-1812	8240	2-Butanone	5	µg/L	U	5	3/17/1993	Primary Sample	SSFL Legacy Dat	BCA-Glen	268517.6059	1786851.878	no	Analysis is not within 3 years of the most recent result
RD-18	VOC-1812	8240	2-Chloroethyl vinyl ether	1	µg/L	U	1	3/17/1993	Primary Sample	SSFL Legacy Dat	BCA-Glen	268517.6059	1786851.878	no	Constituent is not a COPC/CPEC. Constituent was never detected in SRE groundwater wells
RD-18	VOC-1812	8240	2-Hexanone	5	µg/L	U	5	3/17/1993	Primary Sample	SSFL Legacy Dat	BCA-Glen	268517.6059	1786851.878	no	Analysis is not within 3 years of the most recent result
RD-18	VOC-1812	8240	Acetone	20	µg/L	U	20	3/17/1993	Primary Sample	SSFL Legacy Dat	BCA-Glen	268517.6059	1786851.878	no	Analysis is not within 3 years of the most recent result
RD-18	VOC-1812	8240	Acrolein	50	µg/L	U	50	3/17/1993	Primary Sample	SSFL Legacy Dat	BCA-Glen	268517.6059	1786851.878	no	Constituent is not a COPC/CPEC. Constituent was never detected in SRE groundwater wells
RD-18	VOC-1812	8240	Acrylonitrile	50	µg/L	U	50	3/17/1993	Primary Sample	SSFL Legacy Dat	BCA-Glen	268517.6059	1786851.878	no	Constituent is not a COPC/CPEC. Constituent was never detected in SRE groundwater wells
RD-18	VOC-1812	8240	Benzene	1	µg/L	U	1	3/17/1993	Primary Sample	SSFL Legacy Dat	BCA-Glen	268517.6059	1786851.878	no	Analysis is not within 3 years of the most recent result
RD-18	VOC-1812	8240	Bromodichloromethane	1	µg/L	U	1	3/17/1993	Primary Sample	SSFL Legacy Dat	BCA-Glen	268517.6059	1786851.878	no	Constituent is not a COPC/CPEC. Constituent was never detected in SRE groundwater wells
RD-18	VOC-1812	8240	Bromoform	1	µg/L	U	1	3/17/1993	Primary Sample	SSFL Legacy Dat	BCA-Glen	268517.6059	1786851.878	no	Constituent is not a COPC/CPEC. Constituent was never detected in SRE groundwater wells
RD-18	VOC-1812	8240	Bromomethane	1	µg/L	U	1	3/17/1993	Primary Sample	SSFL Legacy Dat	BCA-Glen	268517.6059	1786851.878	no	Constituent is not a COPC/CPEC. Constituent was never detected in SRE groundwater wells
RD-18	VOC-1812	8240	Carbon disulfide	2	µg/L	U	2	3/17/1993	Primary Sample	SSFL Legacy Dat	BCA-Glen	268517.6059	1786851.878	no	Analysis is not within 3 years of the most recent result
RD-18	VOC-1812	8240	Carbon tetrachloride	1	µg/L	U	1	3/17/1993	Primary Sample	SSFL Legacy Dat	BCA-Glen	268517.6059	1786851.878	no	Constituent is not a COPC/CPEC. Constituent was never detected in SRE groundwater wells
RD-18	VOC-1812	8240	Chlorobenzene	1	µg/L	U	1	3/17/1993	Primary Sample	SSFL Legacy Dat	BCA-Glen	268517.6059	1786851.878	no	Constituent is not a COPC/CPEC. Constituent was never detected in SRE groundwater wells
RD-18	VOC-1812	8240	Chloroethane	1	µg/L	U	1	3/17/1993	Primary Sample	SSFL Legacy Dat	BCA-Glen	268517.6059	1786851.878	no	Constituent is not a COPC/CPEC. Constituent was never detected in SRE groundwater wells
RD-18	VOC-1812	8240	Chloroform	1	µg/L	U	1	3/17/1993	Primary Sample	SSFL Legacy Dat	BCA-Glen	268517.6059	1786851.878	no	Constituent is not a COPC/CPEC. Constituent was never detected in SRE groundwater wells
RD-18	VOC-1812	8240	Chloromethane	1	µg/L	U	1	3/17/1993	Primary Sample	SSFL Legacy Dat	BCA-Glen	268517.6059	1786851.878	no	Analysis is not within 3 years of the most recent result
RD-18	VOC-1812	8240	cis-1,2-Dichloroethene	1	µg/L	U	1	3/17/1993	Primary Sample	SSFL Legacy Dat	BCA-Glen	268517.6059	1786851.878	no	Analysis is not within 3 years of the most recent result
RD-18	VOC-1812	8240	cis-1,3-Dichloropropene	1	µg/L	U	1	3/17/1993	Primary Sample	SSFL Legacy Dat	BCA-Glen	268517.6059	1786851.878	no	Constituent is not a COPC/CPEC. Constituent was never detected in SRE groundwater wells
RD-18	VOC-1812	8240	Dibromochloromethane	1	µg/L	U	1	3/17/1993	Primary Sample	SSFL Legacy Dat	BCA-Glen	268517.6059	1786851.878	no	Constituent is not a COPC/CPEC. Constituent was never detected in SRE groundwater wells
RD-18	VOC-1812	8240	Ethylbenzene	1	µg/L	U	1	3/17/1993	Primary Sample	SSFL Legacy Dat	BCA-Glen	268517.6059	1786851.878	no	Analysis is not within 3 years of the most recent result
RD-18	VOC-1812	8240	4-Methyl-2-pentanone	5	µg/L	U	5	3/17/1993	Primary Sample	SSFL Legacy Dat	BCA-Glen	268517.6059	1786851.878	no	Constituent is not a COPC/CPEC. Constituent was never detected in SRE groundwater wells
RD-18	VOC-1812	8240	Methylene chloride	1	µg/L	U	1	3/17/1993	Primary Sample	SSFL Legacy Dat	BCA-Glen	268517.6059	1786851.878	no	Analysis is not within 3 years of the most recent result
RD-18	VOC-1812	8240	Styrene	1	µg/L	U	1	3/17/1993	Primary Sample	SSFL Legacy Dat	BCA-Glen	268517.6059	1786851.878	no	Constituent is not a COPC/CPEC. Constituent was never detected in SRE groundwater wells
RD-18	VOC-1812	8240	Tetrachloroethene	1	µg/L	U	1	3/17/1993	Primary Sample	SSFL Legacy Dat	BCA-Glen	268517.6059	1786851.878	no	Analysis is not within 3 years of the most recent result
RD-18	VOC-1812	8240	Toluene	1	µg/L	U	1	3/17/1993	Primary Sample	SSFL Legacy Dat	BCA-Glen	268517.6059	1786851.878	no	Analysis is not within 3 years of the most recent result
RD-18	VOC-1812	8240	trans-1,2-Dichloroethene	1	µg/L	U	1	3/17/1993	Primary Sample	SSFL Legacy Dat	BCA-Glen	268517.6059	1786851.878	no	Constituent is not a COPC/CPEC. Constituent was never detected in SRE groundwater wells
RD-18	VOC-1812	8240	trans-1,3-Dichloropropene	1	µg/L	U	1	3/17/1993	Primary Sample	SSFL Legacy Dat	BCA-Glen	268517.6059	1786851.878	no	Constituent is not a COPC/CPEC. Constituent was never detected in SRE groundwater wells
RD-18	VOC-1812	8240	Trichloroethene	1	µg/L	U	1	3/17/1993	Primary Sample	SSFL Legacy Dat	BCA-Glen	268517.6059	1786851.878	no	Analysis is not within 3 years of the most recent result
RD-18	VOC-1812	8240	Trichlorofluoromethane	1	µg/L	U	1	3/17/1993	Primary Sample	SSFL Legacy Dat	BCA-Glen	268517.6059	1786851.878	no	Constituent is not a COPC/CPEC. Constituent was never detected in SRE groundwater wells
RD-18	VOC-1812	8240	Vinyl acetate	10	µg/L	U	10	3/17/1993	Primary Sample	SSFL Legacy Dat	BCA-Glen	268517.6059	1786851.878	no	Constituent is not a COPC/CPEC. Constituent was never detected in SRE groundwater wells
RD-18	VOC-1812	8240	Vinyl chloride	1	µg/L	U	1	3/17/1993	Primary Sample	SSFL Legacy Dat	BCA-Glen	268517.6059	1786851.878	no	Constituent is not a COPC/CPEC. Constituent was never detected in SRE groundwater wells
RD-18	VOC-1812	8240	Xylenes (total)	1	µg/L	U	1	3/17/1993	Primary Sample	SSFL Legacy Dat	BCA-Glen	268517.6059	1786851.878	yes	
RD-18	VOC-1814	8240	1,1,1,2-Tetrachloroethane	5	µg/L	U	5	3/17/1993	Split Sample	SSFL Legacy Dat	Enseco	268517.6059	1786851.878	no	Constituent is not a COPC/CPEC. Constituent was never detected in SRE groundwater wells
RD-18	VOC-1814	8240	1,1,1-Trichloroethane	5	µg/L	U	5	3/17/1993	Split Sample	SSFL Legacy Dat	Enseco	268517.6059	1786851.878	no	Analysis is not within 3 years of the most recent result
RD-18	VOC-1814	8240	1,1,2,2-Tetrachloroethane	5	µg/L	U	5	3/17/1993	Split Sample	SSFL Legacy Dat	Enseco	268517.6059	1786851.878	no	Constituent is not a COPC/CPEC. Constituent was never detected in SRE groundwater wells
RD-18	VOC-1814	8240	1,1,2-Trichloroethane	5	µg/L	U	5	3/17/1993	Split Sample	SSFL Legacy Dat	Enseco	268517.6059	1786851.878	no	Constituent is not a COPC/CPEC. Constituent was never detected in SRE groundwater wells
RD-18	VOC-1814	8240	1,1-Dichloroethane	5	µg/L	U	5	3/17/1993	Split Sample	SSFL Legacy Dat	Enseco	268517.6059	1786851.878	no	Analysis is not within 3 years of the most recent result
RD-18	VOC-1814	8240	1,1-Dichloroethene	5	µg/L	U	5	3/17/1993	Split Sample	SSFL Legacy Dat	Enseco	268517.6059	1786851.878	no	Constituent is not a COPC/CPEC. Constituent was never detected in SRE groundwater wells
RD-18	VOC-1814	8240	1,2,3-Trichloropropane	5	µg/L	U	5	3/17/1993	Split Sample	SSFL Legacy Dat	Enseco	268517.6059	1786851.878	no	Constituent is not a COPC/CPEC. Constituent was never detected in SRE groundwater wells
RD-18	VOC-1814	8240	1,2-Dibromo-3-chloropropane	10	µg/L	U	10	3/17/1993	Split Sample	SSFL Legacy Dat	Enseco	268517.6059	1786851.878	no	Constituent is not a COPC/CPEC. Constituent was never detected in SRE groundwater wells
RD-18	VOC-1814	8240	1,2-Dibromoethane	10	µg/L	U	10	3/17/1993	Split Sample	SSFL Legacy Dat	Enseco	268517.6059	1786851.878	no	Constituent is not a COPC/CPEC. Constituent was never detected in SRE groundwater wells
RD-18	VOC-1814	8240	1,2-Dichloroethane	5	µg/L	U	5	3/17/1993	Split Sample	SSFL Legacy Dat	Enseco	268517.6059	1786851.878	no	Analysis is not within 3 years of the most recent result
RD-18	VOC-1814	8240	1,2-Dichloropropane	5	µg/L	U	5	3/17/1993	Split Sample	SSFL Legacy Dat	Enseco	268517.6059	1786851.878	no	Constituent is not a COPC/CPEC. Constituent was never detected in SRE groundwater wells
RD-18	VOC-1814	8240	1,4-Dioxane	500	µg/L	U	500	3/17/1993	Split Sample	SSFL Legacy Dat	Enseco	268517.6059	1786851.878	no	Constituent is not a COPC/CPEC. Constituent was never detected in SRE groundwater wells
RD-18	VOC-1814	8240	2-Butanone	10	µg/L	U	10	3/17/1993	Split Sample	SSFL Legacy Dat	Enseco	268517.6059	1786851.878	no	Analysis is not within 3 years of the most recent result
RD-18	VOC-1814	8240	2-Hexanone	10	µg/L	U	10	3/17/1993	Split Sample	SSFL Legacy Dat	Enseco	268517.6059	1786851.878	no	Analysis is not within 3 years of the most recent result
RD-18	VOC-1814	8240	Acetone	10	µg/L	U	10	3/17/1993	Split Sample	SSFL Legacy Dat	Enseco	268517.6059	1786851.878	no	Analysis is not within 3 years of the most recent result
RD-18	VOC-1814	8240	Acrolein	100	µg/L	U	100	3/17/1993	Split Sample	SSFL Legacy Dat	Enseco	268517.6059	1786851.878	no	Constituent is not a COPC/CPEC. Constituent was never detected in SRE groundwater wells
RD-18	VOC-1814	8240	Acrylonitrile	100	µg/L	U	100	3/17/1993	Split Sample	SSFL Legacy Dat	Enseco	268517.6059	1786851.878	no	Constituent is not a COPC/CPEC. Constituent was never detected in SRE groundwater wells
RD-18	VOC-1814	8240	Allyl chloride	10	µg/L	U	10	3/17/1993	Split Sample	SSFL Legacy Dat	Enseco	268517.6059	1786851.878	no	Constituent is not a COPC/CPEC. Constituent was never detected in SRE groundwater wells
RD-18	VOC-1814	8240	Benzene	5	µg/L	U	5	3/17/1993	Split Sample	SSFL Legacy Dat	Enseco	268517.6059	1786851.878	no	Analysis is not within 3 years of the most recent result
RD-18	VOC-1814	8240	Bromodichloromethane	5	µg/L	U	5	3/17/1993	Split Sample	SSFL Legacy Dat	Enseco	268517.6059	1786851.878	no	Constituent is not a COPC/CPEC. Constituent was never detected in SRE groundwater wells
RD-18	VOC-1814	8240	Bromoform	5	µg/L	U	5	3/17/1993	Split Sample	SSFL Legacy Dat	Enseco	268517.6059	1786851.878	no	Constituent is not a COPC/CPEC. Constituent was never detected in SRE groundwater wells

Well Identification	Sample Identification	Analytical Method	Analyte	Concentration	Units	Project Qualifier	Detection Limit	Collection Date	Sample Type	SDG Number	Analytical Laboratory	Northings	Eastings	Included in Risk Assessment	Rationale for Risk Exclusion
RD-18	VOC-1814	8240	Bromomethane	10	µg/L	U	10	3/17/1993	Split Sample	SSFL Legacy Dat	Enseco	268517.6059	1786851.878	no	Constituent is not a COPC/CPEC. Constituent was never detected in SRE groundwater wells
RD-18	VOC-1814	8240	Carbon disulfide	5	µg/L	U	5	3/17/1993	Split Sample	SSFL Legacy Dat	Enseco	268517.6059	1786851.878	no	Analysis is not within 3 years of the most recent result
RD-18	VOC-1814	8240	Carbon tetrachloride	5	µg/L	U	5	3/17/1993	Split Sample	SSFL Legacy Dat	Enseco	268517.6059	1786851.878	no	Constituent is not a COPC/CPEC. Constituent was never detected in SRE groundwater wells
RD-18	VOC-1814	8240	Chlorobenzene	5	µg/L	U	5	3/17/1993	Split Sample	SSFL Legacy Dat	Enseco	268517.6059	1786851.878	no	Constituent is not a COPC/CPEC. Constituent was never detected in SRE groundwater wells
RD-18	VOC-1814	8240	Chloroethane	10	µg/L	U	10	3/17/1993	Split Sample	SSFL Legacy Dat	Enseco	268517.6059	1786851.878	no	Constituent is not a COPC/CPEC. Constituent was never detected in SRE groundwater wells
RD-18	VOC-1814	8240	Chloroform	5	µg/L	U	5	3/17/1993	Split Sample	SSFL Legacy Dat	Enseco	268517.6059	1786851.878	no	Constituent is not a COPC/CPEC. Constituent was never detected in SRE groundwater wells
RD-18	VOC-1814	8240	Chloromethane	10	µg/L	U	10	3/17/1993	Split Sample	SSFL Legacy Dat	Enseco	268517.6059	1786851.878	no	Analysis is not within 3 years of the most recent result
RD-18	VOC-1814	8240	cis-1,2-Dichloroethene	5	µg/L	U	5	3/17/1993	Split Sample	SSFL Legacy Dat	Enseco	268517.6059	1786851.878	no	Analysis is not within 3 years of the most recent result
RD-18	VOC-1814	8240	cis-1,3-Dichloropropene	5	µg/L	U	5	3/17/1993	Split Sample	SSFL Legacy Dat	Enseco	268517.6059	1786851.878	no	Constituent is not a COPC/CPEC. Constituent was never detected in SRE groundwater wells
RD-18	VOC-1814	8240	Dibromochloromethane	5	µg/L	U	5	3/17/1993	Split Sample	SSFL Legacy Dat	Enseco	268517.6059	1786851.878	no	Constituent is not a COPC/CPEC. Constituent was never detected in SRE groundwater wells
RD-18	VOC-1814	8240	Dibromomethane	5	µg/L	U	5	3/17/1993	Split Sample	SSFL Legacy Dat	Enseco	268517.6059	1786851.878	no	Constituent is not a COPC/CPEC. Constituent was never detected in SRE groundwater wells
RD-18	VOC-1814	8240	Ethyl methacrylate	20	µg/L	U	20	3/17/1993	Split Sample	SSFL Legacy Dat	Enseco	268517.6059	1786851.878	no	Constituent is not a COPC/CPEC. Constituent was never detected in SRE groundwater wells
RD-18	VOC-1814	8240	Ethylbenzene	5	µg/L	U	5	3/17/1993	Split Sample	SSFL Legacy Dat	Enseco	268517.6059	1786851.878	no	Analysis is not within 3 years of the most recent result
RD-18	VOC-1814	8240	Iodomethane	5	µg/L	U	5	3/17/1993	Split Sample	SSFL Legacy Dat	Enseco	268517.6059	1786851.878	no	Constituent is not a COPC/CPEC. Constituent was never detected in SRE groundwater wells
RD-18	VOC-1814	8240	Isobutanol	200	µg/L	U	200	3/17/1993	Split Sample	SSFL Legacy Dat	Enseco	268517.6059	1786851.878	no	Constituent is not a COPC/CPEC. Constituent was never detected in SRE groundwater wells
RD-18	VOC-1814	8240	Methacrylonitrile	5	µg/L	U	5	3/17/1993	Split Sample	SSFL Legacy Dat	Enseco	268517.6059	1786851.878	no	Constituent is not a COPC/CPEC. Constituent was never detected in SRE groundwater wells
RD-18	VOC-1814	8240	4-Methyl-2-pentanone	10	µg/L	U	10	3/17/1993	Split Sample	SSFL Legacy Dat	Enseco	268517.6059	1786851.878	no	Constituent is not a COPC/CPEC. Constituent was never detected in SRE groundwater wells
RD-18	VOC-1814	8240	Methyl methacrylate	20	µg/L	U	20	3/17/1993	Split Sample	SSFL Legacy Dat	Enseco	268517.6059	1786851.878	no	Constituent is not a COPC/CPEC. Constituent was never detected in SRE groundwater wells
RD-18	VOC-1814	8240	Methylene chloride	5	µg/L	U	5	3/17/1993	Split Sample	SSFL Legacy Dat	Enseco	268517.6059	1786851.878	no	Analysis is not within 3 years of the most recent result
RD-18	VOC-1814	8240	Ethyl cyanide	5	µg/L	U	5	3/17/1993	Split Sample	SSFL Legacy Dat	Enseco	268517.6059	1786851.878	no	Constituent is not a COPC/CPEC. Constituent was never detected in SRE groundwater wells
RD-18	VOC-1814	8240	Styrene	5	µg/L	U	5	3/17/1993	Split Sample	SSFL Legacy Dat	Enseco	268517.6059	1786851.878	no	Constituent is not a COPC/CPEC. Constituent was never detected in SRE groundwater wells
RD-18	VOC-1814	8240	Tetrachloroethene	5	µg/L	U	5	3/17/1993	Split Sample	SSFL Legacy Dat	Enseco	268517.6059	1786851.878	no	Analysis is not within 3 years of the most recent result
RD-18	VOC-1814	8240	Toluene	5	µg/L	U	5	3/17/1993	Split Sample	SSFL Legacy Dat	Enseco	268517.6059	1786851.878	no	Analysis is not within 3 years of the most recent result
RD-18	VOC-1814	8240	trans-1,3-Dichloropropene	5	µg/L	U	5	3/17/1993	Split Sample	SSFL Legacy Dat	Enseco	268517.6059	1786851.878	no	Constituent is not a COPC/CPEC. Constituent was never detected in SRE groundwater wells
RD-18	VOC-1814	8240	trans-1,4-Dichloro-2-butene	5	µg/L	U	5	3/17/1993	Split Sample	SSFL Legacy Dat	Enseco	268517.6059	1786851.878	no	Constituent is not a COPC/CPEC. Constituent was never detected in SRE groundwater wells
RD-18	VOC-1814	8240	Trichloroethene	5	µg/L	U	5	3/17/1993	Split Sample	SSFL Legacy Dat	Enseco	268517.6059	1786851.878	no	Analysis is not within 3 years of the most recent result
RD-18	VOC-1814	8240	Trichlorofluoromethane	5	µg/L	U	5	3/17/1993	Split Sample	SSFL Legacy Dat	Enseco	268517.6059	1786851.878	no	Constituent is not a COPC/CPEC. Constituent was never detected in SRE groundwater wells
RD-18	VOC-1814	8240	Vinyl acetate	10	µg/L	U	10	3/17/1993	Split Sample	SSFL Legacy Dat	Enseco	268517.6059	1786851.878	no	Constituent is not a COPC/CPEC. Constituent was never detected in SRE groundwater wells
RD-18	VOC-1814	8240	Vinyl chloride	10	µg/L	U	10	3/17/1993	Split Sample	SSFL Legacy Dat	Enseco	268517.6059	1786851.878	no	Constituent is not a COPC/CPEC. Constituent was never detected in SRE groundwater wells
RD-18	VOC-1814	8240	Xylenes (total)	5	µg/L	U	5	3/17/1993	Split Sample	SSFL Legacy Dat	Enseco	268517.6059	1786851.878	no	Duplicate result
RD-18	COMMON-50	Anions/Cations	Cation/Anion Balance (%)	8.12	%			6/8/1993	Primary Sample		BCA-Glen	268517.6059	1786851.878	no	VOCs only for Indirect Pathway
RD-18	COMMON-50	Anions/Cations	Chloride	22	mg/L			6/8/1993	Primary Sample		BCA-Glen	268517.6059	1786851.878	no	VOCs only for Indirect Pathway
RD-18	COMMON-50	Inorganics	Bicarbonate (as CaCO3)	210	mg/L			6/8/1993	Primary Sample		BCA-Glen	268517.6059	1786851.878	no	VOCs only for Indirect Pathway
RD-18	COMMON-50	Inorganics	Carbonate (as CaCO3)	1	mg/L	U	1	6/8/1993	Primary Sample		BCA-Glen	268517.6059	1786851.878	no	VOCs only for Indirect Pathway
RD-18	COMMON-50	Inorganics	Fluoride	0.36	mg/L			6/8/1993	Primary Sample		BCA-Glen	268517.6059	1786851.878	no	VOCs only for Indirect Pathway
RD-18	COMMON-50	Inorganics	Nitrate	0.2	mg/L	U	0.2	6/8/1993	Primary Sample		BCA-Glen	268517.6059	1786851.878	no	VOCs only for Indirect Pathway
RD-18	COMMON-50	Inorganics	Sulfate	48	mg/L			6/8/1993	Primary Sample		BCA-Glen	268517.6059	1786851.878	no	VOCs only for Indirect Pathway
RD-18	COMMON-50	Inorganics	Total Dissolved Solids	340	mg/L			6/8/1993	Primary Sample		BCA-Glen	268517.6059	1786851.878	no	VOCs only for Indirect Pathway
RD-18	COMMON-50	Metals	Calcium-Dissolved	66000	µg/L			6/8/1993	Primary Sample		BCA-Glen	268517.6059	1786851.878	no	VOCs only for Indirect Pathway
RD-18	COMMON-50	Metals	Magnesium-Dissolved	17000	µg/L			6/8/1993	Primary Sample		BCA-Glen	268517.6059	1786851.878	no	VOCs only for Indirect Pathway
RD-18	COMMON-50	Metals	Potassium-Dissolved	4100	µg/L			6/8/1993	Primary Sample		BCA-Glen	268517.6059	1786851.878	no	VOCs only for Indirect Pathway
RD-18	COMMON-50	Metals	Sodium-Dissolved	49	mg/L			6/8/1993	Primary Sample		BCA-Glen	268517.6059	1786851.878	no	VOCs only for Indirect Pathway
RD-18	RD-18 (6/8/1993)	3510C	Endrin	0.05	µg/L	U	0.05	6/8/1993	Primary Sample	Unknown		268517.6059	1786851.878	no	VOCs only for Indirect Pathway
RD-18	RD-18 (6/8/1993)	3510C	Lindane (gamma-BHC)	0.04	µg/L	U	0.04	6/8/1993	Primary Sample	Unknown		268517.6059	1786851.878	no	VOCs only for Indirect Pathway
RD-18	RD-18 (6/8/1993)	3510C	Methoxychlor	0.05	µg/L	U	0.05	6/8/1993	Primary Sample	Unknown		268517.6059	1786851.878	no	VOCs only for Indirect Pathway
RD-18	RD-18 (6/8/1993)	3510C	Toxaphene	0.5	µg/L	U	0.5	6/8/1993	Primary Sample	Unknown		268517.6059	1786851.878	no	VOCs only for Indirect Pathway
RD-18	RD-18 (6/8/1993)	8151A	2,4,5-TP (Silvex)	0.1	µg/L	U	0.1	6/8/1993	Primary Sample	Unknown		268517.6059	1786851.878	no	VOCs only for Indirect Pathway
RD-18	RD-18 (6/8/1993)	8151A	2,4-D	0.5	mg/L	U	0.5	6/8/1993	Primary Sample	Unknown		268517.6059	1786851.878	no	VOCs only for Indirect Pathway
RD-18	RD-18 (6/8/1993)	UNKNOWN	Coliform bacteria	2	MPN/100	U	2	6/8/1993	Primary Sample	Unknown		268517.6059	1786851.878	no	VOCs only for Indirect Pathway
RD-18	RD-18 (6/8/1993)	UNKNOWN	pH	7.8	pH			6/8/1993	Primary Sample	Unknown		268517.6059	1786851.878	no	VOCs only for Indirect Pathway
RD-18	RD-18 (6/8/1993)	UNKNOWN	Specific conductivity	585	umhos/cm			6/8/1993	Primary Sample	Unknown		268517.6059	1786851.878	no	VOCs only for Indirect Pathway
RD-18	RD-18 (6/8/1993)	9060	Total Organic Carbon	10	mg/L	U	10	6/8/1993	Primary Sample	Unknown		268517.6059	1786851.878	no	VOCs only for Indirect Pathway
RD-18	RD-18 (6/8/1993)	UNKNOWN	Total Organic Halogens	0.05	µg/L	U	0.05	6/8/1993	Primary Sample	Unknown		268517.6059	1786851.878	yes	
RD-18	Trace-73	Metals	Arsenic-Dissolved	2	µg/L	U	2	6/8/1993	Primary Sample		BCA-Glen	268517.6059	1786851.878	no	VOCs only for Indirect Pathway
RD-18	Trace-73	Metals	Barium-Dissolved	64	µg/L			6/8/1993	Primary Sample		BCA-Glen	268517.6059	1786851.878	no	VOCs only for Indirect Pathway
RD-18	Trace-73	Metals	Cadmium-Dissolved	1	µg/L	U	1	6/8/1993	Primary Sample		BCA-Glen	268517.6059	1786851.878	no	VOCs only for Indirect Pathway
RD-18	Trace-73	Metals	Chromium-Dissolved	5	µg/L	U	5	6/8/1993	Primary Sample		BCA-Glen	268517.6059	1786851.878	no	VOCs only for Indirect Pathway
RD-18	Trace-73	Metals	Iron	40	µg/L	U	40	6/8/1993	Primary Sample		BCA-Glen	268517.6059	1786851.878	no	VOCs only for Indirect Pathway
RD-18	Trace-73	Metals	Lead-Dissolved	2.7	µg/L			6/8/1993	Primary Sample		BCA-Glen	268517.6059	1786851.878	no	VOCs only for Indirect Pathway
RD-18	Trace-73	Metals	Manganese-Dissolved	36	µg/L			6/8/1993	Primary Sample		BCA-Glen	268517.6059	1786851.878	no	VOCs only for Indirect Pathway
RD-18	Trace-73	Metals	Mercury-Dissolved	0.2	µg/L	U	0.2	6/8/1993	Primary Sample		BCA-Glen	268517.6059	1786851.878	no	VOCs only for Indirect Pathway
RD-18	Trace-73	Metals	Selenium-Dissolved	4	µg/L	U	4	6/8/1993	Primary Sample		BCA-Glen	268517.6059	1786851.878	no	VOCs only for Indirect Pathway
RD-18	Trace-73	Metals	Silver-Dissolved	10	µg/L	U	10	6/8/1993	Primary Sample		BCA-Glen	268517.6059	1786851.878	no	VOCs only for Indirect Pathway
RD-18	VOC-1816	8240	1,1,1-Trichloroethane	1	µg/L	U	1	6/8/1993	Primary Sample	SSFL Legacy Dat	BCA-Glen	268517.6059	1786851.878	no	Analysis is not within 3 years of the most recent result
RD-18	VOC-1816	8240	1,1,2,2-Tetrachloroethane	1	µg/L	U	1	6/8/1993	Primary Sample	SSFL Legacy Dat	BCA-Glen	268517.6059	1786851.878	no	Constituent is not a COPC/CPEC. Constituent was never detected in SRE groundwater wells
RD-18	VOC-1816	8240	1,1,2-Trichloroethane	1	µg/L	U	1	6/8/1993	Primary Sample	SSFL Legacy Dat	BCA-Glen	268517.6059	1786851.878	no	Constituent is not a COPC/CPEC. Constituent was never detected in SRE groundwater wells
RD-18	VOC-1816	8240	1,1-Dichloroethane	1	µg/L	U	1	6/8/1993	Primary Sample	SSFL Legacy Dat	BCA-Glen	268517.6059	1786851.878	no	Analysis is not within 3 years of the most recent result
RD-18	VOC-1816	8240	1,1-Dichloroethene	1	µg/L	U	1	6/8/1993	Primary Sample	SSFL Legacy Dat	BCA-Glen	268517.6059	1786851.878	no	Constituent is not a COPC/CPEC. Constituent was never detected in SRE groundwater wells
RD-18	VOC-1816	8240	1,2-Dichlorobenzene	1	µg/L	U	1	6/8/1993	Primary Sample	SSFL Legacy Dat	BCA-Glen	268517.6059	1786851.878	no	Constituent is not a COPC/CPEC. Constituent was never detected in SRE groundwater wells
RD-18	VOC-1816	8240	1,2-Dichloroethane	1	µg/L	U	1	6/8/1993	Primary Sample	SSFL Legacy Dat	BCA-Glen	268517.6059	1786851.878	no	Analysis is not within 3 years of the most recent result

Well Identification	Sample Identification	Analytical Method	Analyte	Concentration	Units	Project Qualifier	Detection Limit	Collection Date	Sample Type	SDG Number	Analytical Laboratory	Northings	Eastings	Included in Risk Assessment	Rationale for Risk Exclusion
RD-18	VOC-1816	8240	1,2-Dichloropropane	1	µg/L	U	1	6/8/1993	Primary Sample	SSFL Legacy Dat	BCA-Glen	268517.6059	1786851.878	no	Constituent is not a COPC/CPEC. Constituent was never detected in SRE groundwater wells
RD-18	VOC-1816	8240	1,3-Dichlorobenzene	1	µg/L	U	1	6/8/1993	Primary Sample	SSFL Legacy Dat	BCA-Glen	268517.6059	1786851.878	no	Constituent is not a COPC/CPEC. Constituent was never detected in SRE groundwater wells
RD-18	VOC-1816	8240	1,4-Dichlorobenzene	1	µg/L	U	1	6/8/1993	Primary Sample	SSFL Legacy Dat	BCA-Glen	268517.6059	1786851.878	no	Constituent is not a COPC/CPEC. Constituent was never detected in SRE groundwater wells
RD-18	VOC-1816	8240	2-Butanone	5	µg/L	U	5	6/8/1993	Primary Sample	SSFL Legacy Dat	BCA-Glen	268517.6059	1786851.878	no	Analysis is not within 3 years of the most recent result
RD-18	VOC-1816	8240	2-Chloroethyl vinyl ether	1	µg/L	U	1	6/8/1993	Primary Sample	SSFL Legacy Dat	BCA-Glen	268517.6059	1786851.878	no	Constituent is not a COPC/CPEC. Constituent was never detected in SRE groundwater wells
RD-18	VOC-1816	8240	2-Hexanone	5	µg/L	U	5	6/8/1993	Primary Sample	SSFL Legacy Dat	BCA-Glen	268517.6059	1786851.878	no	Analysis is not within 3 years of the most recent result
RD-18	VOC-1816	8240	Acetone	20	µg/L	U	20	6/8/1993	Primary Sample	SSFL Legacy Dat	BCA-Glen	268517.6059	1786851.878	no	Analysis is not within 3 years of the most recent result
RD-18	VOC-1816	8240	Acrolein	50	µg/L	U	50	6/8/1993	Primary Sample	SSFL Legacy Dat	BCA-Glen	268517.6059	1786851.878	no	Constituent is not a COPC/CPEC. Constituent was never detected in SRE groundwater wells
RD-18	VOC-1816	8240	Acrylonitrile	50	µg/L	U	50	6/8/1993	Primary Sample	SSFL Legacy Dat	BCA-Glen	268517.6059	1786851.878	no	Constituent is not a COPC/CPEC. Constituent was never detected in SRE groundwater wells
RD-18	VOC-1816	8240	Benzene	1	µg/L	U	1	6/8/1993	Primary Sample	SSFL Legacy Dat	BCA-Glen	268517.6059	1786851.878	no	Analysis is not within 3 years of the most recent result
RD-18	VOC-1816	8240	Bromodichloromethane	1	µg/L	U	1	6/8/1993	Primary Sample	SSFL Legacy Dat	BCA-Glen	268517.6059	1786851.878	no	Constituent is not a COPC/CPEC. Constituent was never detected in SRE groundwater wells
RD-18	VOC-1816	8240	Bromoform	1	µg/L	U	1	6/8/1993	Primary Sample	SSFL Legacy Dat	BCA-Glen	268517.6059	1786851.878	no	Constituent is not a COPC/CPEC. Constituent was never detected in SRE groundwater wells
RD-18	VOC-1816	8240	Bromomethane	1	µg/L	U	1	6/8/1993	Primary Sample	SSFL Legacy Dat	BCA-Glen	268517.6059	1786851.878	no	Constituent is not a COPC/CPEC. Constituent was never detected in SRE groundwater wells
RD-18	VOC-1816	8240	Carbon disulfide	2	µg/L	U	2	6/8/1993	Primary Sample	SSFL Legacy Dat	BCA-Glen	268517.6059	1786851.878	no	Analysis is not within 3 years of the most recent result
RD-18	VOC-1816	8240	Carbon tetrachloride	1	µg/L	U	1	6/8/1993	Primary Sample	SSFL Legacy Dat	BCA-Glen	268517.6059	1786851.878	no	Constituent is not a COPC/CPEC. Constituent was never detected in SRE groundwater wells
RD-18	VOC-1816	8240	Chlorobenzene	1	µg/L	U	1	6/8/1993	Primary Sample	SSFL Legacy Dat	BCA-Glen	268517.6059	1786851.878	no	Constituent is not a COPC/CPEC. Constituent was never detected in SRE groundwater wells
RD-18	VOC-1816	8240	Chloroethane	1	µg/L	U	1	6/8/1993	Primary Sample	SSFL Legacy Dat	BCA-Glen	268517.6059	1786851.878	no	Constituent is not a COPC/CPEC. Constituent was never detected in SRE groundwater wells
RD-18	VOC-1816	8240	Chloroform	1	µg/L	U	1	6/8/1993	Primary Sample	SSFL Legacy Dat	BCA-Glen	268517.6059	1786851.878	no	Constituent is not a COPC/CPEC. Constituent was never detected in SRE groundwater wells
RD-18	VOC-1816	8240	Chloromethane	1	µg/L	U	1	6/8/1993	Primary Sample	SSFL Legacy Dat	BCA-Glen	268517.6059	1786851.878	no	Analysis is not within 3 years of the most recent result
RD-18	VOC-1816	8240	cis-1,2-Dichloroethene	1	µg/L	U	1	6/8/1993	Primary Sample	SSFL Legacy Dat	BCA-Glen	268517.6059	1786851.878	no	Analysis is not within 3 years of the most recent result
RD-18	VOC-1816	8240	cis-1,3-Dichloropropene	1	µg/L	U	1	6/8/1993	Primary Sample	SSFL Legacy Dat	BCA-Glen	268517.6059	1786851.878	no	Constituent is not a COPC/CPEC. Constituent was never detected in SRE groundwater wells
RD-18	VOC-1816	8240	Dibromochloromethane	1	µg/L	U	1	6/8/1993	Primary Sample	SSFL Legacy Dat	BCA-Glen	268517.6059	1786851.878	no	Constituent is not a COPC/CPEC. Constituent was never detected in SRE groundwater wells
RD-18	VOC-1816	8240	Ethylbenzene	1	µg/L	U	1	6/8/1993	Primary Sample	SSFL Legacy Dat	BCA-Glen	268517.6059	1786851.878	no	Analysis is not within 3 years of the most recent result
RD-18	VOC-1816	8240	4-Methyl-2-pentanone	5	µg/L	U	5	6/8/1993	Primary Sample	SSFL Legacy Dat	BCA-Glen	268517.6059	1786851.878	no	Constituent is not a COPC/CPEC. Constituent was never detected in SRE groundwater wells
RD-18	VOC-1816	8240	Methylene chloride	1	µg/L	U	1	6/8/1993	Primary Sample	SSFL Legacy Dat	BCA-Glen	268517.6059	1786851.878	no	Analysis is not within 3 years of the most recent result
RD-18	VOC-1816	8240	Styrene	1	µg/L	U	1	6/8/1993	Primary Sample	SSFL Legacy Dat	BCA-Glen	268517.6059	1786851.878	no	Constituent is not a COPC/CPEC. Constituent was never detected in SRE groundwater wells
RD-18	VOC-1816	8240	Tetrachloroethene	1	µg/L	U	1	6/8/1993	Primary Sample	SSFL Legacy Dat	BCA-Glen	268517.6059	1786851.878	no	Analysis is not within 3 years of the most recent result
RD-18	VOC-1816	8240	Toluene	1	µg/L	U	1	6/8/1993	Primary Sample	SSFL Legacy Dat	BCA-Glen	268517.6059	1786851.878	no	Analysis is not within 3 years of the most recent result
RD-18	VOC-1816	8240	trans-1,2-Dichloroethene	1	µg/L	U	1	6/8/1993	Primary Sample	SSFL Legacy Dat	BCA-Glen	268517.6059	1786851.878	no	Constituent is not a COPC/CPEC. Constituent was never detected in SRE groundwater wells
RD-18	VOC-1816	8240	trans-1,3-Dichloropropene	1	µg/L	U	1	6/8/1993	Primary Sample	SSFL Legacy Dat	BCA-Glen	268517.6059	1786851.878	no	Constituent is not a COPC/CPEC. Constituent was never detected in SRE groundwater wells
RD-18	VOC-1816	8240	Trichloroethene	1	µg/L	U	1	6/8/1993	Primary Sample	SSFL Legacy Dat	BCA-Glen	268517.6059	1786851.878	no	Analysis is not within 3 years of the most recent result
RD-18	VOC-1816	8240	Trichlorofluoromethane	1	µg/L	U	1	6/8/1993	Primary Sample	SSFL Legacy Dat	BCA-Glen	268517.6059	1786851.878	no	Constituent is not a COPC/CPEC. Constituent was never detected in SRE groundwater wells
RD-18	VOC-1816	8240	Vinyl acetate	10	µg/L	U	10	6/8/1993	Primary Sample	SSFL Legacy Dat	BCA-Glen	268517.6059	1786851.878	no	Constituent is not a COPC/CPEC. Constituent was never detected in SRE groundwater wells
RD-18	VOC-1816	8240	Vinyl chloride	1	µg/L	U	1	6/8/1993	Primary Sample	SSFL Legacy Dat	BCA-Glen	268517.6059	1786851.878	no	Constituent is not a COPC/CPEC. Constituent was never detected in SRE groundwater wells
RD-18	VOC-1816	8240	Xylenes (total)	3	µg/L	U	3	6/8/1993	Primary Sample	SSFL Legacy Dat	BCA-Glen	268517.6059	1786851.878	yes	
RD-18	VOC-1815	8240	1,1,1-Trichloroethane	1	µg/L	U	1	6/8/1993	Split Sample	SSFL Legacy Dat	SSFL	268517.6059	1786851.878	no	Analysis is not within 3 years of the most recent result
RD-18	VOC-1815	8240	1,1,2,2-Tetrachloroethane	1	µg/L	U	1	6/8/1993	Split Sample	SSFL Legacy Dat	SSFL	268517.6059	1786851.878	no	Constituent is not a COPC/CPEC. Constituent was never detected in SRE groundwater wells
RD-18	VOC-1815	8240	1,1,2-Trichloroethane	1	µg/L	U	1	6/8/1993	Split Sample	SSFL Legacy Dat	SSFL	268517.6059	1786851.878	no	Constituent is not a COPC/CPEC. Constituent was never detected in SRE groundwater wells
RD-18	VOC-1815	8240	1,1-Dichloroethane	1	µg/L	U	1	6/8/1993	Split Sample	SSFL Legacy Dat	SSFL	268517.6059	1786851.878	no	Analysis is not within 3 years of the most recent result
RD-18	VOC-1815	8240	1,1-Dichloroethene	1	µg/L	U	1	6/8/1993	Split Sample	SSFL Legacy Dat	SSFL	268517.6059	1786851.878	no	Constituent is not a COPC/CPEC. Constituent was never detected in SRE groundwater wells
RD-18	VOC-1815	8240	1,2-Dichloroethane	1	µg/L	U	1	6/8/1993	Split Sample	SSFL Legacy Dat	SSFL	268517.6059	1786851.878	no	Analysis is not within 3 years of the most recent result
RD-18	VOC-1815	8240	1,2-Dichloropropane	1	µg/L	U	1	6/8/1993	Split Sample	SSFL Legacy Dat	SSFL	268517.6059	1786851.878	no	Constituent is not a COPC/CPEC. Constituent was never detected in SRE groundwater wells
RD-18	VOC-1815	8240	1,3-Dichlorobenzene	1	µg/L	U	1	6/8/1993	Split Sample	SSFL Legacy Dat	SSFL	268517.6059	1786851.878	no	Constituent is not a COPC/CPEC. Constituent was never detected in SRE groundwater wells
RD-18	VOC-1815	8240	1,4-Dichlorobenzene	1	µg/L	U	1	6/8/1993	Split Sample	SSFL Legacy Dat	SSFL	268517.6059	1786851.878	no	Constituent is not a COPC/CPEC. Constituent was never detected in SRE groundwater wells
RD-18	VOC-1815	8240	2-Butanone	5	µg/L	U	5	6/8/1993	Split Sample	SSFL Legacy Dat	SSFL	268517.6059	1786851.878	no	Analysis is not within 3 years of the most recent result
RD-18	VOC-1815	8240	2-Hexanone	5	µg/L	U	5	6/8/1993	Split Sample	SSFL Legacy Dat	SSFL	268517.6059	1786851.878	no	Analysis is not within 3 years of the most recent result
RD-18	VOC-1815	8240	Acetone	20	µg/L	U	20	6/8/1993	Split Sample	SSFL Legacy Dat	SSFL	268517.6059	1786851.878	no	Analysis is not within 3 years of the most recent result
RD-18	VOC-1815	8240	Benzene	1	µg/L	U	1	6/8/1993	Split Sample	SSFL Legacy Dat	SSFL	268517.6059	1786851.878	no	Analysis is not within 3 years of the most recent result
RD-18	VOC-1815	8240	Bromodichloromethane	1	µg/L	U	1	6/8/1993	Split Sample	SSFL Legacy Dat	SSFL	268517.6059	1786851.878	no	Constituent is not a COPC/CPEC. Constituent was never detected in SRE groundwater wells
RD-18	VOC-1815	8240	Bromoform	1	µg/L	U	1	6/8/1993	Split Sample	SSFL Legacy Dat	SSFL	268517.6059	1786851.878	no	Constituent is not a COPC/CPEC. Constituent was never detected in SRE groundwater wells
RD-18	VOC-1815	8240	Bromomethane	2	µg/L	U	2	6/8/1993	Split Sample	SSFL Legacy Dat	SSFL	268517.6059	1786851.878	no	Constituent is not a COPC/CPEC. Constituent was never detected in SRE groundwater wells
RD-18	VOC-1815	8240	Carbon disulfide	2	µg/L	U	2	6/8/1993	Split Sample	SSFL Legacy Dat	SSFL	268517.6059	1786851.878	no	Analysis is not within 3 years of the most recent result
RD-18	VOC-1815	8240	Carbon tetrachloride	1	µg/L	U	1	6/8/1993	Split Sample	SSFL Legacy Dat	SSFL	268517.6059	1786851.878	no	Constituent is not a COPC/CPEC. Constituent was never detected in SRE groundwater wells
RD-18	VOC-1815	8240	Chlorobenzene	1	µg/L	U	1	6/8/1993	Split Sample	SSFL Legacy Dat	SSFL	268517.6059	1786851.878	no	Constituent is not a COPC/CPEC. Constituent was never detected in SRE groundwater wells
RD-18	VOC-1815	8240	Chloroethane	2	µg/L	U	2	6/8/1993	Split Sample	SSFL Legacy Dat	SSFL	268517.6059	1786851.878	no	Constituent is not a COPC/CPEC. Constituent was never detected in SRE groundwater wells
RD-18	VOC-1815	8240	Chloroform	1	µg/L	U	1	6/8/1993	Split Sample	SSFL Legacy Dat	SSFL	268517.6059	1786851.878	no	Constituent is not a COPC/CPEC. Constituent was never detected in SRE groundwater wells
RD-18	VOC-1815	8240	Chloromethane	2	µg/L	U	2	6/8/1993	Split Sample	SSFL Legacy Dat	SSFL	268517.6059	1786851.878	no	Analysis is not within 3 years of the most recent result
RD-18	VOC-1815	8240	cis-1,2-Dichloroethene	1	µg/L	U	1	6/8/1993	Split Sample	SSFL Legacy Dat	SSFL	268517.6059	1786851.878	no	Analysis is not within 3 years of the most recent result
RD-18	VOC-1815	8240	cis-1,3-Dichloropropene	1	µg/L	U	1	6/8/1993	Split Sample	SSFL Legacy Dat	SSFL	268517.6059	1786851.878	no	Constituent is not a COPC/CPEC. Constituent was never detected in SRE groundwater wells
RD-18	VOC-1815	8240	Dibromochloromethane	1	µg/L	U	1	6/8/1993	Split Sample	SSFL Legacy Dat	SSFL	268517.6059	1786851.878	no	Constituent is not a COPC/CPEC. Constituent was never detected in SRE groundwater wells
RD-18	VOC-1815	8240	Dichlorodifluoromethane	5	µg/L	U	5	6/8/1993	Split Sample	SSFL Legacy Dat	SSFL	268517.6059	1786851.878	no	Constituent is not a COPC/CPEC. Constituent was never detected in SRE groundwater wells
RD-18	VOC-1815	8240	Ethylbenzene	1	µg/L	U	1	6/8/1993	Split Sample	SSFL Legacy Dat	SSFL	268517.6059	1786851.878	no	Analysis is not within 3 years of the most recent result
RD-18	VOC-1815	8240	4-Methyl-2-pentanone	5	µg/L	U	5	6/8/1993	Split Sample	SSFL Legacy Dat	SSFL	268517.6059	1786851.878	no	Constituent is not a COPC/CPEC. Constituent was never detected in SRE groundwater wells
RD-18	VOC-1815	8240	Methylene chloride	2	µg/L	U	2	6/8/1993	Split Sample	SSFL Legacy Dat	SSFL	268517.6059	1786851.878	no	Analysis is not within 3 years of the most recent result
RD-18	VOC-1815	8240	Styrene	2	µg/L	U	2	6/8/1993	Split Sample	SSFL Legacy Dat	SSFL	268517.6059	1786851.878	no	Constituent is not a COPC/CPEC. Constituent was never detected in SRE groundwater wells
RD-18	VOC-1815	8240	Tetrachloroethene	1	µg/L	U	1	6/8/1993	Split Sample	SSFL Legacy Dat	SSFL	268517.6059	1786851.878	no	Analysis is not within 3 years of the most recent result
RD-18	VOC-1815	8240	Toluene	1	µg/L	U	1	6/8/1993	Split Sample	SSFL Legacy Dat	SSFL	268517.6059	1786851.878	no	Analysis is not within 3 years of the most recent result
RD-18	VOC-1815	8240	trans-1,2-Dichloroethene	1	µg/L	U	1	6/8/1993	Split Sample	SSFL Legacy Dat	SSFL	268517.6059	1786851.878	no	Constituent is not a COPC/CPEC. Constituent was never detected in SRE groundwater wells
RD-18	VOC-1815	8240	trans-1,3-Dichloropropene	1	µg/L	U	1	6/8/1993	Split Sample	SSFL Legacy Dat	SSFL	268517.6059	1786851.878	no	Constituent is not a COPC/CPEC. Constituent was never detected in SRE groundwater wells
RD-18	VOC-1815	8240	Trichloroethene	1	µg/L	U	1	6/8/1993	Split Sample	SSFL Legacy Dat	SSFL	268517.6059	1786851.878	no	Analysis is not within 3 years of the most recent result

Well Identification	Sample Identification	Analytical Method	Analyte	Concentration	Units	Project Qualifier	Detection Limit	Collection Date	Sample Type	SDG Number	Analytical Laboratory	Northings	Eastings	Included in Risk Assessment	Rationale for Risk Exclusion
RD-18	VOC-1815	8240	Trichlorofluoromethane	1	µg/L	U	1	6/8/1993	Split Sample	SSFL Legacy Dat	SSFL	268517.6059	1786851.878	no	Constituent is not a COPC/CPEC. Constituent was never detected in SRE groundwater wells
RD-18	VOC-1815	8240	Vinyl chloride	2	µg/L	U	2	6/8/1993	Split Sample	SSFL Legacy Dat	SSFL	268517.6059	1786851.878	no	Constituent is not a COPC/CPEC. Constituent was never detected in SRE groundwater wells
RD-18	VOC-1815	8240	Xylenes (total)	2	µg/L	U	2	6/8/1993	Split Sample	SSFL Legacy Dat	SSFL	268517.6059	1786851.878	no	Duplicate result
RD-18	ACID-150	8270	2,4,6-Trichlorophenol	5	µg/L	U	5	6/18/1993	Primary Sample	Unknown	BCA-Glen	268517.6059	1786851.878	no	VOCs only for Indirect Pathway
RD-18	ACID-150	8270	2,4-Dichlorophenol	5	µg/L	U	5	6/18/1993	Primary Sample	Unknown	BCA-Glen	268517.6059	1786851.878	no	VOCs only for Indirect Pathway
RD-18	ACID-150	8270	2,4-Dimethylphenol	5	µg/L	U	5	6/18/1993	Primary Sample	Unknown	BCA-Glen	268517.6059	1786851.878	no	VOCs only for Indirect Pathway
RD-18	ACID-150	8270	2,4-Dinitrophenol	5	µg/L	U	5	6/18/1993	Primary Sample	Unknown	BCA-Glen	268517.6059	1786851.878	no	VOCs only for Indirect Pathway
RD-18	ACID-150	8270	2-Chlorophenol	5	µg/L	U	5	6/18/1993	Primary Sample	Unknown	BCA-Glen	268517.6059	1786851.878	no	VOCs only for Indirect Pathway
RD-18	ACID-150	8270	2-Nitrophenol	5	µg/L	U	5	6/18/1993	Primary Sample	Unknown	BCA-Glen	268517.6059	1786851.878	no	VOCs only for Indirect Pathway
RD-18	ACID-150	8270	4,6-Dinitro-2-methylphenol	5	µg/L	U	5	6/18/1993	Primary Sample	Unknown	BCA-Glen	268517.6059	1786851.878	no	VOCs only for Indirect Pathway
RD-18	ACID-150	8270	4-Nitrophenol	5	µg/L	U	5	6/18/1993	Primary Sample	Unknown	BCA-Glen	268517.6059	1786851.878	no	VOCs only for Indirect Pathway
RD-18	ACID-150	8270	4-Chloro-3-methylphenol	5	µg/L	U	5	6/18/1993	Primary Sample	Unknown	BCA-Glen	268517.6059	1786851.878	no	VOCs only for Indirect Pathway
RD-18	ACID-150	8270	Pentachlorophenol	5	µg/L	U	5	6/18/1993	Primary Sample	Unknown	BCA-Glen	268517.6059	1786851.878	no	VOCs only for Indirect Pathway
RD-18	ACID-150	8270	Phenol	5	µg/L	U	5	6/18/1993	Primary Sample	Unknown	BCA-Glen	268517.6059	1786851.878	no	VOCs only for Indirect Pathway
RD-18	ACID-151	8270	2,4,6-Trichlorophenol	5	µg/L	U	5	8/9/1993	Primary Sample	Unknown	BCA-Glen	268517.6059	1786851.878	no	VOCs only for Indirect Pathway
RD-18	ACID-151	8270	2,4-Dichlorophenol	5	µg/L	U	5	8/9/1993	Primary Sample	Unknown	BCA-Glen	268517.6059	1786851.878	no	VOCs only for Indirect Pathway
RD-18	ACID-151	8270	2,4-Dimethylphenol	5	µg/L	U	5	8/9/1993	Primary Sample	Unknown	BCA-Glen	268517.6059	1786851.878	no	VOCs only for Indirect Pathway
RD-18	ACID-151	8270	2,4-Dinitrophenol	5	µg/L	U	5	8/9/1993	Primary Sample	Unknown	BCA-Glen	268517.6059	1786851.878	no	VOCs only for Indirect Pathway
RD-18	ACID-151	8270	2-Chlorophenol	5	µg/L	U	5	8/9/1993	Primary Sample	Unknown	BCA-Glen	268517.6059	1786851.878	no	VOCs only for Indirect Pathway
RD-18	ACID-151	8270	2-Nitrophenol	5	µg/L	U	5	8/9/1993	Primary Sample	Unknown	BCA-Glen	268517.6059	1786851.878	no	VOCs only for Indirect Pathway
RD-18	ACID-151	8270	4,6-Dinitro-2-methylphenol	5	µg/L	U	5	8/9/1993	Primary Sample	Unknown	BCA-Glen	268517.6059	1786851.878	no	VOCs only for Indirect Pathway
RD-18	ACID-151	8270	4-Nitrophenol	5	µg/L	U	5	8/9/1993	Primary Sample	Unknown	BCA-Glen	268517.6059	1786851.878	no	VOCs only for Indirect Pathway
RD-18	ACID-151	8270	4-Chloro-3-methylphenol	5	µg/L	U	5	8/9/1993	Primary Sample	Unknown	BCA-Glen	268517.6059	1786851.878	no	VOCs only for Indirect Pathway
RD-18	ACID-151	8270	Pentachlorophenol	5	µg/L	U	5	8/9/1993	Primary Sample	Unknown	BCA-Glen	268517.6059	1786851.878	no	VOCs only for Indirect Pathway
RD-18	ACID-151	8270	Phenol	5	µg/L	U	5	8/9/1993	Primary Sample	Unknown	BCA-Glen	268517.6059	1786851.878	no	VOCs only for Indirect Pathway
RD-18	COMMON-51	Anions/Cations	Cation/Anion Balance (%)	0.25	%			8/9/1993	Primary Sample		BCA-Glen	268517.6059	1786851.878	no	VOCs only for Indirect Pathway
RD-18	COMMON-51	Anions/Cations	Chloride	25	mg/L			8/9/1993	Primary Sample		BCA-Glen	268517.6059	1786851.878	no	VOCs only for Indirect Pathway
RD-18	COMMON-51	Inorganics	Bicarbonate (as CaCO3)	220	mg/L			8/9/1993	Primary Sample		BCA-Glen	268517.6059	1786851.878	no	VOCs only for Indirect Pathway
RD-18	COMMON-51	Inorganics	Carbonate (as CaCO3)	1	mg/L	U	1	8/9/1993	Primary Sample		BCA-Glen	268517.6059	1786851.878	no	VOCs only for Indirect Pathway
RD-18	COMMON-51	Inorganics	Fluoride	0.35	mg/L			8/9/1993	Primary Sample		BCA-Glen	268517.6059	1786851.878	no	VOCs only for Indirect Pathway
RD-18	COMMON-51	Inorganics	Nitrate	0.2	mg/L	U	0.2	8/9/1993	Primary Sample		BCA-Glen	268517.6059	1786851.878	no	VOCs only for Indirect Pathway
RD-18	COMMON-51	Inorganics	Sulfate	46	mg/L			8/9/1993	Primary Sample		BCA-Glen	268517.6059	1786851.878	no	VOCs only for Indirect Pathway
RD-18	COMMON-51	Inorganics	Total Dissolved Solids	350	mg/L			8/9/1993	Primary Sample		BCA-Glen	268517.6059	1786851.878	no	VOCs only for Indirect Pathway
RD-18	COMMON-51	Metals	Calcium-Dissolved	60000	µg/L			8/9/1993	Primary Sample		BCA-Glen	268517.6059	1786851.878	no	VOCs only for Indirect Pathway
RD-18	COMMON-51	Metals	Magnesium-Dissolved	16000	µg/L			8/9/1993	Primary Sample		BCA-Glen	268517.6059	1786851.878	no	VOCs only for Indirect Pathway
RD-18	COMMON-51	Metals	Potassium-Dissolved	3200	µg/L			8/9/1993	Primary Sample		BCA-Glen	268517.6059	1786851.878	no	VOCs only for Indirect Pathway
RD-18	COMMON-51	Metals	Sodium-Dissolved	38	mg/L			8/9/1993	Primary Sample		BCA-Glen	268517.6059	1786851.878	no	VOCs only for Indirect Pathway
RD-18	RD-18 (8/9/1993)	3510C	Endrin	0.05	µg/L	U	0.05	8/9/1993	Primary Sample	Unknown		268517.6059	1786851.878	no	VOCs only for Indirect Pathway
RD-18	RD-18 (8/9/1993)	3510C	Lindane (gamma-BHC)	0.04	µg/L	U	0.04	8/9/1993	Primary Sample	Unknown		268517.6059	1786851.878	no	VOCs only for Indirect Pathway
RD-18	RD-18 (8/9/1993)	3510C	Methoxychlor	0.05	µg/L	U	0.05	8/9/1993	Primary Sample	Unknown		268517.6059	1786851.878	no	VOCs only for Indirect Pathway
RD-18	RD-18 (8/9/1993)	3510C	Toxaphene	0.5	µg/L	U	0.5	8/9/1993	Primary Sample	Unknown		268517.6059	1786851.878	no	VOCs only for Indirect Pathway
RD-18	RD-18 (8/9/1993)	8151A	2,4,5-TP (Silvex)	0.1	µg/L	U	0.1	8/9/1993	Primary Sample	Unknown		268517.6059	1786851.878	no	VOCs only for Indirect Pathway
RD-18	RD-18 (8/9/1993)	8151A	2,4-D	0.5	mg/L	U	0.5	8/9/1993	Primary Sample	Unknown		268517.6059	1786851.878	no	VOCs only for Indirect Pathway
RD-18	RD-18 (8/9/1993)	UNKNOWN	Coliform bacteria	2	MPN/100	U	2	8/9/1993	Primary Sample	Unknown		268517.6059	1786851.878	no	VOCs only for Indirect Pathway
RD-18	RD-18 (8/9/1993)	UNKNOWN	pH	7.55	pH			8/9/1993	Primary Sample	Unknown		268517.6059	1786851.878	no	VOCs only for Indirect Pathway
RD-18	RD-18 (8/9/1993)	UNKNOWN	Specific conductivity	600	umhos/cm			8/9/1993	Primary Sample	Unknown		268517.6059	1786851.878	no	VOCs only for Indirect Pathway
RD-18	RD-18 (8/9/1993)	9060	Total Organic Carbon	0.52	mg/L			8/9/1993	Primary Sample	Unknown		268517.6059	1786851.878	no	VOCs only for Indirect Pathway
RD-18	RD-18 (8/9/1993)	UNKNOWN	Total Organic Halogens	0.02	µg/L	U	0.02	8/9/1993	Primary Sample	Unknown		268517.6059	1786851.878	yes	
RD-18	Trace-74	Metals	Arsenic-Dissolved	2	µg/L	U	2	8/9/1993	Primary Sample		BCA-Glen	268517.6059	1786851.878	no	VOCs only for Indirect Pathway
RD-18	Trace-74	Metals	Barium-Dissolved	65	µg/L			8/9/1993	Primary Sample		BCA-Glen	268517.6059	1786851.878	no	VOCs only for Indirect Pathway
RD-18	Trace-74	Metals	Cadmium-Dissolved	1	µg/L	U	1	8/9/1993	Primary Sample		BCA-Glen	268517.6059	1786851.878	no	VOCs only for Indirect Pathway
RD-18	Trace-74	Metals	Chromium-Dissolved	5	µg/L	U	5	8/9/1993	Primary Sample		BCA-Glen	268517.6059	1786851.878	no	VOCs only for Indirect Pathway
RD-18	Trace-74	Metals	Iron	40	µg/L	U	40	8/9/1993	Primary Sample		BCA-Glen	268517.6059	1786851.878	no	VOCs only for Indirect Pathway
RD-18	Trace-74	Metals	Lead-Dissolved	2	µg/L	U	2	8/9/1993	Primary Sample		BCA-Glen	268517.6059	1786851.878	no	VOCs only for Indirect Pathway
RD-18	Trace-74	Metals	Manganese-Dissolved	34	µg/L			8/9/1993	Primary Sample		BCA-Glen	268517.6059	1786851.878	no	VOCs only for Indirect Pathway
RD-18	Trace-74	Metals	Mercury-Dissolved	0.2	µg/L	U	0.2	8/9/1993	Primary Sample		BCA-Glen	268517.6059	1786851.878	no	VOCs only for Indirect Pathway
RD-18	Trace-74	Metals	Selenium-Dissolved	4	µg/L	U	4	8/9/1993	Primary Sample		BCA-Glen	268517.6059	1786851.878	no	VOCs only for Indirect Pathway
RD-18	Trace-74	Metals	Silver-Dissolved	10	µg/L	U	10	8/9/1993	Primary Sample		BCA-Glen	268517.6059	1786851.878	no	VOCs only for Indirect Pathway
RD-18	VOC-1817	8240	1,1,1-Trichloroethane	1	µg/L	U	1	8/9/1993	Primary Sample	SSFL Legacy Dat	BCA-Glen	268517.6059	1786851.878	no	Analysis is not within 3 years of the most recent result
RD-18	VOC-1817	8240	1,1,2,2-Tetrachloroethane	1	µg/L	U	1	8/9/1993	Primary Sample	SSFL Legacy Dat	BCA-Glen	268517.6059	1786851.878	no	Constituent is not a COPC/CPEC. Constituent was never detected in SRE groundwater wells
RD-18	VOC-1817	8240	1,1,2-Trichloroethane	1	µg/L	U	1	8/9/1993	Primary Sample	SSFL Legacy Dat	BCA-Glen	268517.6059	1786851.878	no	Constituent is not a COPC/CPEC. Constituent was never detected in SRE groundwater wells
RD-18	VOC-1817	8240	1,1-Dichloroethane	1	µg/L	U	1	8/9/1993	Primary Sample	SSFL Legacy Dat	BCA-Glen	268517.6059	1786851.878	no	Analysis is not within 3 years of the most recent result
RD-18	VOC-1817	8240	1,1-Dichloroethene	1	µg/L	U	1	8/9/1993	Primary Sample	SSFL Legacy Dat	BCA-Glen	268517.6059	1786851.878	no	Constituent is not a COPC/CPEC. Constituent was never detected in SRE groundwater wells
RD-18	VOC-1817	8240	1,2-Dichlorobenzene	1	µg/L	U	1	8/9/1993	Primary Sample	SSFL Legacy Dat	BCA-Glen	268517.6059	1786851.878	no	Constituent is not a COPC/CPEC. Constituent was never detected in SRE groundwater wells
RD-18	VOC-1817	8240	1,2-Dichloroethane	1	µg/L	U	1	8/9/1993	Primary Sample	SSFL Legacy Dat	BCA-Glen	268517.6059	1786851.878	no	Analysis is not within 3 years of the most recent result
RD-18	VOC-1817	8240	1,2-Dichloropropane	1	µg/L	U	1	8/9/1993	Primary Sample	SSFL Legacy Dat	BCA-Glen	268517.6059	1786851.878	no	Constituent is not a COPC/CPEC. Constituent was never detected in SRE groundwater wells
RD-18	VOC-1817	8240	1,3-Dichlorobenzene	1	µg/L	U	1	8/9/1993	Primary Sample	SSFL Legacy Dat	BCA-Glen	268517.6059	1786851.878	no	Constituent is not a COPC/CPEC. Constituent was never detected in SRE groundwater wells
RD-18	VOC-1817	8240	1,4-Dichlorobenzene	1	µg/L	U	1	8/9/1993	Primary Sample	SSFL Legacy Dat	BCA-Glen	268517.6059	1786851.878	no	Constituent is not a COPC/CPEC. Constituent was never detected in SRE groundwater wells
RD-18	VOC-1817	8240	2-Butanone	5	µg/L	U	5	8/9/1993	Primary Sample	SSFL Legacy Dat	BCA-Glen	268517.6059	1786851.878	no	Analysis is not within 3 years of the most recent result
RD-18	VOC-1817	8240	2-Chloroethyl vinyl ether	1	µg/L	U	1	8/9/1993	Primary Sample	SSFL Legacy Dat	BCA-Glen	268517.6059	1786851.878	no	Constituent is not a COPC/CPEC. Constituent was never detected in SRE groundwater wells

Well Identification	Sample Identification	Analytical Method	Analyte	Concentration	Units	Project Qualifier	Detection Limit	Collection Date	Sample Type	SDG Number	Analytical Laboratory	Northings	Eastings	Included in Risk Assessment	Rationale for Risk Exclusion
RD-18	VOC-1817	8240	2-Hexanone	5	µg/L	U	5	8/9/1993	Primary Sample	SSFL Legacy Dat	BCA-Glen	268517.6059	1786851.878	no	Analysis is not within 3 years of the most recent result
RD-18	VOC-1817	8240	Acetone	20	µg/L	U	20	8/9/1993	Primary Sample	SSFL Legacy Dat	BCA-Glen	268517.6059	1786851.878	no	Analysis is not within 3 years of the most recent result
RD-18	VOC-1817	8240	Acrolein	50	µg/L	U	50	8/9/1993	Primary Sample	SSFL Legacy Dat	BCA-Glen	268517.6059	1786851.878	no	Constituent is not a COPC/CPEC. Constituent was never detected in SRE groundwater wells
RD-18	VOC-1817	8240	Acrylonitrile	50	µg/L	U	50	8/9/1993	Primary Sample	SSFL Legacy Dat	BCA-Glen	268517.6059	1786851.878	no	Constituent is not a COPC/CPEC. Constituent was never detected in SRE groundwater wells
RD-18	VOC-1817	8240	Benzene	1	µg/L	U	1	8/9/1993	Primary Sample	SSFL Legacy Dat	BCA-Glen	268517.6059	1786851.878	no	Analysis is not within 3 years of the most recent result
RD-18	VOC-1817	8240	Bromodichloromethane	1	µg/L	U	1	8/9/1993	Primary Sample	SSFL Legacy Dat	BCA-Glen	268517.6059	1786851.878	no	Constituent is not a COPC/CPEC. Constituent was never detected in SRE groundwater wells
RD-18	VOC-1817	8240	Bromoform	1	µg/L	U	1	8/9/1993	Primary Sample	SSFL Legacy Dat	BCA-Glen	268517.6059	1786851.878	no	Constituent is not a COPC/CPEC. Constituent was never detected in SRE groundwater wells
RD-18	VOC-1817	8240	Bromomethane	1	µg/L	U	1	8/9/1993	Primary Sample	SSFL Legacy Dat	BCA-Glen	268517.6059	1786851.878	no	Constituent is not a COPC/CPEC. Constituent was never detected in SRE groundwater wells
RD-18	VOC-1817	8240	Carbon disulfide	2	µg/L	U	2	8/9/1993	Primary Sample	SSFL Legacy Dat	BCA-Glen	268517.6059	1786851.878	no	Analysis is not within 3 years of the most recent result
RD-18	VOC-1817	8240	Carbon tetrachloride	1	µg/L	U	1	8/9/1993	Primary Sample	SSFL Legacy Dat	BCA-Glen	268517.6059	1786851.878	no	Constituent is not a COPC/CPEC. Constituent was never detected in SRE groundwater wells
RD-18	VOC-1817	8240	Chlorobenzene	1	µg/L	U	1	8/9/1993	Primary Sample	SSFL Legacy Dat	BCA-Glen	268517.6059	1786851.878	no	Constituent is not a COPC/CPEC. Constituent was never detected in SRE groundwater wells
RD-18	VOC-1817	8240	Chloroethane	1	µg/L	U	1	8/9/1993	Primary Sample	SSFL Legacy Dat	BCA-Glen	268517.6059	1786851.878	no	Constituent is not a COPC/CPEC. Constituent was never detected in SRE groundwater wells
RD-18	VOC-1817	8240	Chloroform	1	µg/L	U	1	8/9/1993	Primary Sample	SSFL Legacy Dat	BCA-Glen	268517.6059	1786851.878	no	Constituent is not a COPC/CPEC. Constituent was never detected in SRE groundwater wells
RD-18	VOC-1817	8240	Chloromethane	1	µg/L	U	1	8/9/1993	Primary Sample	SSFL Legacy Dat	BCA-Glen	268517.6059	1786851.878	no	Analysis is not within 3 years of the most recent result
RD-18	VOC-1817	8240	cis-1,2-Dichloroethene	1	µg/L	U	1	8/9/1993	Primary Sample	SSFL Legacy Dat	BCA-Glen	268517.6059	1786851.878	no	Analysis is not within 3 years of the most recent result
RD-18	VOC-1817	8240	cis-1,3-Dichloropropene	1	µg/L	U	1	8/9/1993	Primary Sample	SSFL Legacy Dat	BCA-Glen	268517.6059	1786851.878	no	Constituent is not a COPC/CPEC. Constituent was never detected in SRE groundwater wells
RD-18	VOC-1817	8240	Dibromochloromethane	1	µg/L	U	1	8/9/1993	Primary Sample	SSFL Legacy Dat	BCA-Glen	268517.6059	1786851.878	no	Constituent is not a COPC/CPEC. Constituent was never detected in SRE groundwater wells
RD-18	VOC-1817	8240	Ethylbenzene	1	µg/L	U	1	8/9/1993	Primary Sample	SSFL Legacy Dat	BCA-Glen	268517.6059	1786851.878	no	Analysis is not within 3 years of the most recent result
RD-18	VOC-1817	8240	4-Methyl-2-pentanone	5	µg/L	U	5	8/9/1993	Primary Sample	SSFL Legacy Dat	BCA-Glen	268517.6059	1786851.878	no	Constituent is not a COPC/CPEC. Constituent was never detected in SRE groundwater wells
RD-18	VOC-1817	8240	Methylene chloride	1	µg/L	U	1	8/9/1993	Primary Sample	SSFL Legacy Dat	BCA-Glen	268517.6059	1786851.878	no	Analysis is not within 3 years of the most recent result
RD-18	VOC-1817	8240	Styrene	1	µg/L	U	1	8/9/1993	Primary Sample	SSFL Legacy Dat	BCA-Glen	268517.6059	1786851.878	no	Constituent is not a COPC/CPEC. Constituent was never detected in SRE groundwater wells
RD-18	VOC-1817	8240	Tetrachloroethene	1	µg/L	U	1	8/9/1993	Primary Sample	SSFL Legacy Dat	BCA-Glen	268517.6059	1786851.878	no	Analysis is not within 3 years of the most recent result
RD-18	VOC-1817	8240	Toluene	1	µg/L	U	1	8/9/1993	Primary Sample	SSFL Legacy Dat	BCA-Glen	268517.6059	1786851.878	no	Analysis is not within 3 years of the most recent result
RD-18	VOC-1817	8240	trans-1,2-Dichloroethene	1	µg/L	U	1	8/9/1993	Primary Sample	SSFL Legacy Dat	BCA-Glen	268517.6059	1786851.878	no	Constituent is not a COPC/CPEC. Constituent was never detected in SRE groundwater wells
RD-18	VOC-1817	8240	trans-1,3-Dichloropropene	1	µg/L	U	1	8/9/1993	Primary Sample	SSFL Legacy Dat	BCA-Glen	268517.6059	1786851.878	no	Constituent is not a COPC/CPEC. Constituent was never detected in SRE groundwater wells
RD-18	VOC-1817	8240	Trichloroethene	2.5	µg/L			8/9/1993	Primary Sample	SSFL Legacy Dat	BCA-Glen	268517.6059	1786851.878	no	Analysis is not within 3 years of the most recent result
RD-18	VOC-1817	8240	Trichlorofluoromethane	1	µg/L	U	1	8/9/1993	Primary Sample	SSFL Legacy Dat	BCA-Glen	268517.6059	1786851.878	no	Constituent is not a COPC/CPEC. Constituent was never detected in SRE groundwater wells
RD-18	VOC-1817	8240	Vinyl acetate	10	µg/L	U	10	8/9/1993	Primary Sample	SSFL Legacy Dat	BCA-Glen	268517.6059	1786851.878	no	Constituent is not a COPC/CPEC. Constituent was never detected in SRE groundwater wells
RD-18	VOC-1817	8240	Vinyl chloride	1	µg/L	U	1	8/9/1993	Primary Sample	SSFL Legacy Dat	BCA-Glen	268517.6059	1786851.878	no	Constituent is not a COPC/CPEC. Constituent was never detected in SRE groundwater wells
RD-18	VOC-1817	8240	Xylenes (total)	3	µg/L	U	3	8/9/1993	Primary Sample	SSFL Legacy Dat	BCA-Glen	268517.6059	1786851.878	yes	
RD-18	VOC-1818	8240	1,1,1-Trichloroethane	1	µg/L	U	1	8/9/1993	Split Sample	SSFL Legacy Dat	SSFL	268517.6059	1786851.878	no	Analysis is not within 3 years of the most recent result
RD-18	VOC-1818	8240	1,1,2,2-Tetrachloroethane	1	µg/L	U	1	8/9/1993	Split Sample	SSFL Legacy Dat	SSFL	268517.6059	1786851.878	no	Constituent is not a COPC/CPEC. Constituent was never detected in SRE groundwater wells
RD-18	VOC-1818	8240	1,1,2-Trichloroethane	1	µg/L	U	1	8/9/1993	Split Sample	SSFL Legacy Dat	SSFL	268517.6059	1786851.878	no	Constituent is not a COPC/CPEC. Constituent was never detected in SRE groundwater wells
RD-18	VOC-1818	8240	1,1-Dichloroethane	1	µg/L	U	1	8/9/1993	Split Sample	SSFL Legacy Dat	SSFL	268517.6059	1786851.878	no	Analysis is not within 3 years of the most recent result
RD-18	VOC-1818	8240	1,1-Dichloroethene	1	µg/L	U	1	8/9/1993	Split Sample	SSFL Legacy Dat	SSFL	268517.6059	1786851.878	no	Constituent is not a COPC/CPEC. Constituent was never detected in SRE groundwater wells
RD-18	VOC-1818	8240	1,2-Dichlorobenzene	1	µg/L	U	1	8/9/1993	Split Sample	SSFL Legacy Dat	SSFL	268517.6059	1786851.878	no	Constituent is not a COPC/CPEC. Constituent was never detected in SRE groundwater wells
RD-18	VOC-1818	8240	1,2-Dichloroethane	1	µg/L	U	1	8/9/1993	Split Sample	SSFL Legacy Dat	SSFL	268517.6059	1786851.878	no	Analysis is not within 3 years of the most recent result
RD-18	VOC-1818	8240	1,2-Dichloropropane	1	µg/L	U	1	8/9/1993	Split Sample	SSFL Legacy Dat	SSFL	268517.6059	1786851.878	no	Constituent is not a COPC/CPEC. Constituent was never detected in SRE groundwater wells
RD-18	VOC-1818	8240	1,3-Dichlorobenzene	1	µg/L	U	1	8/9/1993	Split Sample	SSFL Legacy Dat	SSFL	268517.6059	1786851.878	no	Constituent is not a COPC/CPEC. Constituent was never detected in SRE groundwater wells
RD-18	VOC-1818	8240	1,4-Dichlorobenzene	1	µg/L	U	1	8/9/1993	Split Sample	SSFL Legacy Dat	SSFL	268517.6059	1786851.878	no	Constituent is not a COPC/CPEC. Constituent was never detected in SRE groundwater wells
RD-18	VOC-1818	8240	2-Butanone	5	µg/L	U	5	8/9/1993	Split Sample	SSFL Legacy Dat	SSFL	268517.6059	1786851.878	no	Analysis is not within 3 years of the most recent result
RD-18	VOC-1818	8240	2-Hexanone	5	µg/L	U	5	8/9/1993	Split Sample	SSFL Legacy Dat	SSFL	268517.6059	1786851.878	no	Analysis is not within 3 years of the most recent result
RD-18	VOC-1818	8240	Acetone	20	µg/L	U	20	8/9/1993	Split Sample	SSFL Legacy Dat	SSFL	268517.6059	1786851.878	no	Analysis is not within 3 years of the most recent result
RD-18	VOC-1818	8240	Benzene	1	µg/L	U	1	8/9/1993	Split Sample	SSFL Legacy Dat	SSFL	268517.6059	1786851.878	no	Analysis is not within 3 years of the most recent result
RD-18	VOC-1818	8240	Bromodichloromethane	1	µg/L	U	1	8/9/1993	Split Sample	SSFL Legacy Dat	SSFL	268517.6059	1786851.878	no	Constituent is not a COPC/CPEC. Constituent was never detected in SRE groundwater wells
RD-18	VOC-1818	8240	Bromoform	1	µg/L	U	1	8/9/1993	Split Sample	SSFL Legacy Dat	SSFL	268517.6059	1786851.878	no	Constituent is not a COPC/CPEC. Constituent was never detected in SRE groundwater wells
RD-18	VOC-1818	8240	Bromomethane	2	µg/L	U	2	8/9/1993	Split Sample	SSFL Legacy Dat	SSFL	268517.6059	1786851.878	no	Constituent is not a COPC/CPEC. Constituent was never detected in SRE groundwater wells
RD-18	VOC-1818	8240	Carbon disulfide	2	µg/L	U	2	8/9/1993	Split Sample	SSFL Legacy Dat	SSFL	268517.6059	1786851.878	no	Analysis is not within 3 years of the most recent result
RD-18	VOC-1818	8240	Carbon tetrachloride	1	µg/L	U	1	8/9/1993	Split Sample	SSFL Legacy Dat	SSFL	268517.6059	1786851.878	no	Constituent is not a COPC/CPEC. Constituent was never detected in SRE groundwater wells
RD-18	VOC-1818	8240	Chlorobenzene	1	µg/L	U	1	8/9/1993	Split Sample	SSFL Legacy Dat	SSFL	268517.6059	1786851.878	no	Constituent is not a COPC/CPEC. Constituent was never detected in SRE groundwater wells
RD-18	VOC-1818	8240	Chloroethane	2	µg/L	U	2	8/9/1993	Split Sample	SSFL Legacy Dat	SSFL	268517.6059	1786851.878	no	Constituent is not a COPC/CPEC. Constituent was never detected in SRE groundwater wells
RD-18	VOC-1818	8240	Chloroform	1	µg/L	U	1	8/9/1993	Split Sample	SSFL Legacy Dat	SSFL	268517.6059	1786851.878	no	Constituent is not a COPC/CPEC. Constituent was never detected in SRE groundwater wells
RD-18	VOC-1818	8240	Chloromethane	2	µg/L	U	2	8/9/1993	Split Sample	SSFL Legacy Dat	SSFL	268517.6059	1786851.878	no	Analysis is not within 3 years of the most recent result
RD-18	VOC-1818	8240	cis-1,2-Dichloroethene	1	µg/L	U	1	8/9/1993	Split Sample	SSFL Legacy Dat	SSFL	268517.6059	1786851.878	no	Analysis is not within 3 years of the most recent result
RD-18	VOC-1818	8240	cis-1,3-Dichloropropene	1	µg/L	U	1	8/9/1993	Split Sample	SSFL Legacy Dat	SSFL	268517.6059	1786851.878	no	Constituent is not a COPC/CPEC. Constituent was never detected in SRE groundwater wells
RD-18	VOC-1818	8240	Dibromochloromethane	1	µg/L	U	1	8/9/1993	Split Sample	SSFL Legacy Dat	SSFL	268517.6059	1786851.878	no	Constituent is not a COPC/CPEC. Constituent was never detected in SRE groundwater wells
RD-18	VOC-1818	8240	Dichlorodifluoromethane	5	µg/L	U	5	8/9/1993	Split Sample	SSFL Legacy Dat	SSFL	268517.6059	1786851.878	no	Constituent is not a COPC/CPEC. Constituent was never detected in SRE groundwater wells
RD-18	VOC-1818	8240	Ethylbenzene	1	µg/L	U	1	8/9/1993	Split Sample	SSFL Legacy Dat	SSFL	268517.6059	1786851.878	no	Analysis is not within 3 years of the most recent result
RD-18	VOC-1818	8240	4-Methyl-2-pentanone	5	µg/L	U	5	8/9/1993	Split Sample	SSFL Legacy Dat	SSFL	268517.6059	1786851.878	no	Constituent is not a COPC/CPEC. Constituent was never detected in SRE groundwater wells
RD-18	VOC-1818	8240	Methylene chloride	2	µg/L	U	2	8/9/1993	Split Sample	SSFL Legacy Dat	SSFL	268517.6059	1786851.878	no	Analysis is not within 3 years of the most recent result
RD-18	VOC-1818	8240	Styrene	2	µg/L	U	2	8/9/1993	Split Sample	SSFL Legacy Dat	SSFL	268517.6059	1786851.878	no	Constituent is not a COPC/CPEC. Constituent was never detected in SRE groundwater wells
RD-18	VOC-1818	8240	Tetrachloroethene	1	µg/L	U	1	8/9/1993	Split Sample	SSFL Legacy Dat	SSFL	268517.6059	1786851.878	no	Analysis is not within 3 years of the most recent result
RD-18	VOC-1818	8240	Toluene	1	µg/L	U	1	8/9/1993	Split Sample	SSFL Legacy Dat	SSFL	268517.6059	1786851.878	no	Analysis is not within 3 years of the most recent result
RD-18	VOC-1818	8240	trans-1,2-Dichloroethene	1	µg/L	U	1	8/9/1993	Split Sample	SSFL Legacy Dat	SSFL	268517.6059	1786851.878	no	Constituent is not a COPC/CPEC. Constituent was never detected in SRE groundwater wells
RD-18	VOC-1818	8240	trans-1,3-Dichloropropene	1	µg/L	U	1	8/9/1993	Split Sample	SSFL Legacy Dat	SSFL	268517.6059	1786851.878	no	Constituent is not a COPC/CPEC. Constituent was never detected in SRE groundwater wells
RD-18	VOC-1818	8240	Trichloroethene	1	µg/L	U	1	8/9/1993	Split Sample	SSFL Legacy Dat	SSFL	268517.6059	1786851.878	no	Analysis is not within 3 years of the most recent result
RD-18	VOC-1818	8240	Trichlorofluoromethane	1	µg/L	U	1	8/9/1993	Split Sample	SSFL Legacy Dat	SSFL	268517.6059	1786851.878	no	Constituent is not a COPC/CPEC. Constituent was never detected in SRE groundwater wells
RD-18	VOC-1818	8240	Vinyl chloride	2	µg/L	U	2	8/9/1993	Split Sample	SSFL Legacy Dat	SSFL	268517.6059	1786851.878	no	Constituent is not a COPC/CPEC. Constituent was never detected in SRE groundwater wells
RD-18	VOC-1818	8240	Xylenes (total)	2	µg/L	U	2	8/9/1993	Split Sample	SSFL Legacy Dat	SSFL	268517.6059	1786851.878	no	Duplicate result
RD-18	VOC-1819	8240	1,1,1-Trichloroethane	1	µg/L	U	1	11/4/1993	Field Duplicate	SSFL Legacy Dat	BCA-Glen	268517.6059	1786851.878	no	Analysis is not within 3 years of the most recent result

Well Identification	Sample Identification	Analytical Method	Analyte	Concentration	Units	Project Qualifier	Detection Limit	Collection Date	Sample Type	SDG Number	Analytical Laboratory	Northings	Eastings	Included in Risk Assessment	Rationale for Risk Exclusion
RD-18	VOC-1819	8240	1,1,2,2-Tetrachloroethane	1	µg/L	U	1	11/4/1993	Field Duplicate	SSFL Legacy Dat	BCA-Glen	268517.6059	1786851.878	no	Constituent is not a COPC/CPEC. Constituent was never detected in SRE groundwater wells
RD-18	VOC-1819	8240	1,1,2-Trichloroethane	1	µg/L	U	1	11/4/1993	Field Duplicate	SSFL Legacy Dat	BCA-Glen	268517.6059	1786851.878	no	Constituent is not a COPC/CPEC. Constituent was never detected in SRE groundwater wells
RD-18	VOC-1819	8240	1,1-Dichloroethane	1	µg/L	U	1	11/4/1993	Field Duplicate	SSFL Legacy Dat	BCA-Glen	268517.6059	1786851.878	no	Analysis is not within 3 years of the most recent result
RD-18	VOC-1819	8240	1,1-Dichloroethene	1	µg/L	U	1	11/4/1993	Field Duplicate	SSFL Legacy Dat	BCA-Glen	268517.6059	1786851.878	no	Constituent is not a COPC/CPEC. Constituent was never detected in SRE groundwater wells
RD-18	VOC-1819	8240	1,2-Dichlorobenzene	1	µg/L	U	1	11/4/1993	Field Duplicate	SSFL Legacy Dat	BCA-Glen	268517.6059	1786851.878	no	Constituent is not a COPC/CPEC. Constituent was never detected in SRE groundwater wells
RD-18	VOC-1819	8240	1,2-Dichloroethane	1	µg/L	U	1	11/4/1993	Field Duplicate	SSFL Legacy Dat	BCA-Glen	268517.6059	1786851.878	no	Analysis is not within 3 years of the most recent result
RD-18	VOC-1819	8240	1,2-Dichloropropane	1	µg/L	U	1	11/4/1993	Field Duplicate	SSFL Legacy Dat	BCA-Glen	268517.6059	1786851.878	no	Constituent is not a COPC/CPEC. Constituent was never detected in SRE groundwater wells
RD-18	VOC-1819	8240	1,3-Dichlorobenzene	1	µg/L	U	1	11/4/1993	Field Duplicate	SSFL Legacy Dat	BCA-Glen	268517.6059	1786851.878	no	Constituent is not a COPC/CPEC. Constituent was never detected in SRE groundwater wells
RD-18	VOC-1819	8240	1,4-Dichlorobenzene	1	µg/L	U	1	11/4/1993	Field Duplicate	SSFL Legacy Dat	BCA-Glen	268517.6059	1786851.878	no	Constituent is not a COPC/CPEC. Constituent was never detected in SRE groundwater wells
RD-18	VOC-1819	8240	2-Butanone	5	µg/L	U	5	11/4/1993	Field Duplicate	SSFL Legacy Dat	BCA-Glen	268517.6059	1786851.878	no	Analysis is not within 3 years of the most recent result
RD-18	VOC-1819	8240	2-Chloroethyl vinyl ether	1	µg/L	U	1	11/4/1993	Field Duplicate	SSFL Legacy Dat	BCA-Glen	268517.6059	1786851.878	no	Constituent is not a COPC/CPEC. Constituent was never detected in SRE groundwater wells
RD-18	VOC-1819	8240	2-Hexanone	5	µg/L	U	5	11/4/1993	Field Duplicate	SSFL Legacy Dat	BCA-Glen	268517.6059	1786851.878	no	Analysis is not within 3 years of the most recent result
RD-18	VOC-1819	8240	Acetone	20	µg/L	U	20	11/4/1993	Field Duplicate	SSFL Legacy Dat	BCA-Glen	268517.6059	1786851.878	no	Analysis is not within 3 years of the most recent result
RD-18	VOC-1819	8240	Acrolein	50	µg/L	U	50	11/4/1993	Field Duplicate	SSFL Legacy Dat	BCA-Glen	268517.6059	1786851.878	no	Constituent is not a COPC/CPEC. Constituent was never detected in SRE groundwater wells
RD-18	VOC-1819	8240	Acrylonitrile	50	µg/L	U	50	11/4/1993	Field Duplicate	SSFL Legacy Dat	BCA-Glen	268517.6059	1786851.878	no	Constituent is not a COPC/CPEC. Constituent was never detected in SRE groundwater wells
RD-18	VOC-1819	8240	Benzene	1	µg/L	U	1	11/4/1993	Field Duplicate	SSFL Legacy Dat	BCA-Glen	268517.6059	1786851.878	no	Analysis is not within 3 years of the most recent result
RD-18	VOC-1819	8240	Bromodichloromethane	1	µg/L	U	1	11/4/1993	Field Duplicate	SSFL Legacy Dat	BCA-Glen	268517.6059	1786851.878	no	Constituent is not a COPC/CPEC. Constituent was never detected in SRE groundwater wells
RD-18	VOC-1819	8240	Bromoform	1	µg/L	U	1	11/4/1993	Field Duplicate	SSFL Legacy Dat	BCA-Glen	268517.6059	1786851.878	no	Constituent is not a COPC/CPEC. Constituent was never detected in SRE groundwater wells
RD-18	VOC-1819	8240	Bromomethane	1	µg/L	U	1	11/4/1993	Field Duplicate	SSFL Legacy Dat	BCA-Glen	268517.6059	1786851.878	no	Constituent is not a COPC/CPEC. Constituent was never detected in SRE groundwater wells
RD-18	VOC-1819	8240	Carbon disulfide	2	µg/L	U	2	11/4/1993	Field Duplicate	SSFL Legacy Dat	BCA-Glen	268517.6059	1786851.878	no	Analysis is not within 3 years of the most recent result
RD-18	VOC-1819	8240	Carbon tetrachloride	1	µg/L	U	1	11/4/1993	Field Duplicate	SSFL Legacy Dat	BCA-Glen	268517.6059	1786851.878	no	Constituent is not a COPC/CPEC. Constituent was never detected in SRE groundwater wells
RD-18	VOC-1819	8240	Chlorobenzene	1	µg/L	U	1	11/4/1993	Field Duplicate	SSFL Legacy Dat	BCA-Glen	268517.6059	1786851.878	no	Constituent is not a COPC/CPEC. Constituent was never detected in SRE groundwater wells
RD-18	VOC-1819	8240	Chloroethane	1	µg/L	U	1	11/4/1993	Field Duplicate	SSFL Legacy Dat	BCA-Glen	268517.6059	1786851.878	no	Constituent is not a COPC/CPEC. Constituent was never detected in SRE groundwater wells
RD-18	VOC-1819	8240	Chloroform	1	µg/L	U	1	11/4/1993	Field Duplicate	SSFL Legacy Dat	BCA-Glen	268517.6059	1786851.878	no	Constituent is not a COPC/CPEC. Constituent was never detected in SRE groundwater wells
RD-18	VOC-1819	8240	Chloromethane	1	µg/L	U	1	11/4/1993	Field Duplicate	SSFL Legacy Dat	BCA-Glen	268517.6059	1786851.878	no	Analysis is not within 3 years of the most recent result
RD-18	VOC-1819	8240	cis-1,2-Dichloroethene	1	µg/L	U	1	11/4/1993	Field Duplicate	SSFL Legacy Dat	BCA-Glen	268517.6059	1786851.878	no	Analysis is not within 3 years of the most recent result
RD-18	VOC-1819	8240	cis-1,3-Dichloropropene	1	µg/L	U	1	11/4/1993	Field Duplicate	SSFL Legacy Dat	BCA-Glen	268517.6059	1786851.878	no	Constituent is not a COPC/CPEC. Constituent was never detected in SRE groundwater wells
RD-18	VOC-1819	8240	Dibromochloromethane	1	µg/L	U	1	11/4/1993	Field Duplicate	SSFL Legacy Dat	BCA-Glen	268517.6059	1786851.878	no	Constituent is not a COPC/CPEC. Constituent was never detected in SRE groundwater wells
RD-18	VOC-1819	8240	Dichlorodifluoromethane	5	µg/L	U	5	11/4/1993	Field Duplicate	SSFL Legacy Dat	BCA-Glen	268517.6059	1786851.878	no	Constituent is not a COPC/CPEC. Constituent was never detected in SRE groundwater wells
RD-18	VOC-1819	8240	Ethylbenzene	1	µg/L	U	1	11/4/1993	Field Duplicate	SSFL Legacy Dat	BCA-Glen	268517.6059	1786851.878	no	Analysis is not within 3 years of the most recent result
RD-18	VOC-1819	8240	4-Methyl-2-pentanone	5	µg/L	U	5	11/4/1993	Field Duplicate	SSFL Legacy Dat	BCA-Glen	268517.6059	1786851.878	no	Constituent is not a COPC/CPEC. Constituent was never detected in SRE groundwater wells
RD-18	VOC-1819	8240	Methylene chloride	1	µg/L	U	1	11/4/1993	Field Duplicate	SSFL Legacy Dat	BCA-Glen	268517.6059	1786851.878	no	Analysis is not within 3 years of the most recent result
RD-18	VOC-1819	8240	Styrene	1	µg/L	U	1	11/4/1993	Field Duplicate	SSFL Legacy Dat	BCA-Glen	268517.6059	1786851.878	no	Constituent is not a COPC/CPEC. Constituent was never detected in SRE groundwater wells
RD-18	VOC-1819	8240	Tetrachloroethene	1	µg/L	U	1	11/4/1993	Field Duplicate	SSFL Legacy Dat	BCA-Glen	268517.6059	1786851.878	no	Analysis is not within 3 years of the most recent result
RD-18	VOC-1819	8240	Toluene	1	µg/L	U	1	11/4/1993	Field Duplicate	SSFL Legacy Dat	BCA-Glen	268517.6059	1786851.878	no	Analysis is not within 3 years of the most recent result
RD-18	VOC-1819	8240	trans-1,2-Dichloroethene	1	µg/L	U	1	11/4/1993	Field Duplicate	SSFL Legacy Dat	BCA-Glen	268517.6059	1786851.878	no	Constituent is not a COPC/CPEC. Constituent was never detected in SRE groundwater wells
RD-18	VOC-1819	8240	trans-1,3-Dichloropropene	1	µg/L	U	1	11/4/1993	Field Duplicate	SSFL Legacy Dat	BCA-Glen	268517.6059	1786851.878	no	Constituent is not a COPC/CPEC. Constituent was never detected in SRE groundwater wells
RD-18	VOC-1819	8240	Trichloroethene	1	µg/L	U	1	11/4/1993	Field Duplicate	SSFL Legacy Dat	BCA-Glen	268517.6059	1786851.878	no	Analysis is not within 3 years of the most recent result
RD-18	VOC-1819	8240	Trichlorofluoromethane	1	µg/L	U	1	11/4/1993	Field Duplicate	SSFL Legacy Dat	BCA-Glen	268517.6059	1786851.878	no	Constituent is not a COPC/CPEC. Constituent was never detected in SRE groundwater wells
RD-18	VOC-1819	8240	Vinyl acetate	10	µg/L	U	10	11/4/1993	Field Duplicate	SSFL Legacy Dat	BCA-Glen	268517.6059	1786851.878	no	Constituent is not a COPC/CPEC. Constituent was never detected in SRE groundwater wells
RD-18	VOC-1819	8240	Vinyl chloride	1	µg/L	U	1	11/4/1993	Field Duplicate	SSFL Legacy Dat	BCA-Glen	268517.6059	1786851.878	no	Constituent is not a COPC/CPEC. Constituent was never detected in SRE groundwater wells
RD-18	VOC-1819	8240	Xylenes (total)	3	µg/L	U	3	11/4/1993	Field Duplicate	SSFL Legacy Dat	BCA-Glen	268517.6059	1786851.878	no	Duplicate result
RD-18	ACID-152	8270	2,4,6-Trichlorophenol	5	µg/L	U	5	11/4/1993	Primary Sample	Unknown	BCA-Glen	268517.6059	1786851.878	no	VOCs only for Indirect Pathway
RD-18	ACID-152	8270	2,4-Dichlorophenol	5	µg/L	U	5	11/4/1993	Primary Sample	Unknown	BCA-Glen	268517.6059	1786851.878	no	VOCs only for Indirect Pathway
RD-18	ACID-152	8270	2,4-Dimethylphenol	5	µg/L	U	5	11/4/1993	Primary Sample	Unknown	BCA-Glen	268517.6059	1786851.878	no	VOCs only for Indirect Pathway
RD-18	ACID-152	8270	2,4-Dinitrophenol	5	µg/L	U	5	11/4/1993	Primary Sample	Unknown	BCA-Glen	268517.6059	1786851.878	no	VOCs only for Indirect Pathway
RD-18	ACID-152	8270	2-Chlorophenol	5	µg/L	U	5	11/4/1993	Primary Sample	Unknown	BCA-Glen	268517.6059	1786851.878	no	VOCs only for Indirect Pathway
RD-18	ACID-152	8270	2-Nitrophenol	5	µg/L	U	5	11/4/1993	Primary Sample	Unknown	BCA-Glen	268517.6059	1786851.878	no	VOCs only for Indirect Pathway
RD-18	ACID-152	8270	4,6-Dinitro-2-methylphenol	5	µg/L	U	5	11/4/1993	Primary Sample	Unknown	BCA-Glen	268517.6059	1786851.878	no	VOCs only for Indirect Pathway
RD-18	ACID-152	8270	4-Nitrophenol	5	µg/L	U	5	11/4/1993	Primary Sample	Unknown	BCA-Glen	268517.6059	1786851.878	no	VOCs only for Indirect Pathway
RD-18	ACID-152	8270	4-Chloro-3-methylphenol	5	µg/L	U	5	11/4/1993	Primary Sample	Unknown	BCA-Glen	268517.6059	1786851.878	no	VOCs only for Indirect Pathway
RD-18	ACID-152	8270	Pentachlorophenol	5	µg/L	U	5	11/4/1993	Primary Sample	Unknown	BCA-Glen	268517.6059	1786851.878	no	VOCs only for Indirect Pathway
RD-18	ACID-152	8270	Phenol	5	µg/L	U	5	11/4/1993	Primary Sample	Unknown	BCA-Glen	268517.6059	1786851.878	no	VOCs only for Indirect Pathway
RD-18	COMMON-52	Anions/Cations	Cation/Anion Balance (%)	0.33	%			11/4/1993	Primary Sample		BCA-Glen	268517.6059	1786851.878	no	VOCs only for Indirect Pathway
RD-18	COMMON-52	Anions/Cations	Chloride	23	mg/L			11/4/1993	Primary Sample		BCA-Glen	268517.6059	1786851.878	no	VOCs only for Indirect Pathway
RD-18	COMMON-52	Inorganics	Bicarbonate (as CaCO3)	230	mg/L			11/4/1993	Primary Sample		BCA-Glen	268517.6059	1786851.878	no	VOCs only for Indirect Pathway
RD-18	COMMON-52	Inorganics	Carbonate (as CaCO3)	1	mg/L	U	1	11/4/1993	Primary Sample		BCA-Glen	268517.6059	1786851.878	no	VOCs only for Indirect Pathway
RD-18	COMMON-52	Inorganics	Fluoride	0.4	mg/L			11/4/1993	Primary Sample		BCA-Glen	268517.6059	1786851.878	no	VOCs only for Indirect Pathway
RD-18	COMMON-52	Inorganics	Nitrate	1.1	mg/L			11/4/1993	Primary Sample		BCA-Glen	268517.6059	1786851.878	no	VOCs only for Indirect Pathway
RD-18	COMMON-52	Inorganics	Sulfate	44	mg/L			11/4/1993	Primary Sample		BCA-Glen	268517.6059	1786851.878	no	VOCs only for Indirect Pathway
RD-18	COMMON-52	Inorganics	Total Dissolved Solids	3400	mg/L			11/4/1993	Primary Sample		BCA-Glen	268517.6059	1786851.878	no	VOCs only for Indirect Pathway
RD-18	COMMON-52	Metals	Calcium-Dissolved	62000	µg/L			11/4/1993	Primary Sample		BCA-Glen	268517.6059	1786851.878	no	VOCs only for Indirect Pathway
RD-18	COMMON-52	Metals	Magnesium-Dissolved	16000	µg/L			11/4/1993	Primary Sample		BCA-Glen	268517.6059	1786851.878	no	VOCs only for Indirect Pathway
RD-18	COMMON-52	Metals	Potassium-Dissolved	3400	µg/L			11/4/1993	Primary Sample		BCA-Glen	268517.6059	1786851.878	no	VOCs only for Indirect Pathway
RD-18	COMMON-52	Metals	Sodium-Dissolved	40	mg/L			11/4/1993	Primary Sample		BCA-Glen	268517.6059	1786851.878	no	VOCs only for Indirect Pathway
RD-18	RD-18 (11/4/1993)	3510C	Endrin	0.05	µg/L	U	0.05	11/4/1993	Primary Sample	Unknown		268517.6059	1786851.878	no	VOCs only for Indirect Pathway
RD-18	RD-18 (11/4/1993)	3510C	Lindane (gamma-BHC)	0.04	µg/L	U	0.04	11/4/1993	Primary Sample	Unknown		268517.6059	1786851.878	no	VOCs only for Indirect Pathway
RD-18	RD-18 (11/4/1993)	3510C	Methoxychlor	0.05	µg/L	U	0.05	11/4/1993	Primary Sample	Unknown		268517.6059	1786851.878	no	VOCs only for Indirect Pathway
RD-18	RD-18 (11/4/1993)	3510C	Toxaphene	0.5	µg/L	U	0.5	11/4/1993	Primary Sample	Unknown		268517.6059	1786851.878	no	VOCs only for Indirect Pathway
RD-18	RD-18 (11/4/1993)	8151A	2,4,5-TP (Silvex)	0.1	µg/L	U	0.1	11/4/1993	Primary Sample	Unknown		268517.6059	1786851.878	no	VOCs only for Indirect Pathway

Well Identification	Sample Identification	Analytical Method	Analyte	Concentration	Units	Project Qualifier	Detection Limit	Collection Date	Sample Type	SDG Number	Analytical Laboratory	Northings	Eastings	Included in Risk Assessment	Rationale for Risk Exclusion
RD-18	RD-18 (11/4/1993)	8151A	2,4-D	0.5	mg/L	U	0.5	11/4/1993	Primary Sample	Unknown		268517.6059	1786851.878	no	VOCs only for Indirect Pathway
RD-18	RD-18 (11/4/1993)	UNKNOWN	Coliform bacteria	2	MPN/100	U	2	11/4/1993	Primary Sample	Unknown		268517.6059	1786851.878	no	VOCs only for Indirect Pathway
RD-18	RD-18 (11/4/1993)	UNKNOWN	pH	7.4	pH			11/4/1993	Primary Sample	Unknown		268517.6059	1786851.878	no	VOCs only for Indirect Pathway
RD-18	RD-18 (11/4/1993)	UNKNOWN	Specific conductivity	600	umhos/cm			11/4/1993	Primary Sample	Unknown		268517.6059	1786851.878	no	VOCs only for Indirect Pathway
RD-18	RD-18 (11/4/1993)	9060	Total Organic Carbon	0.91	mg/L			11/4/1993	Primary Sample	Unknown		268517.6059	1786851.878	no	VOCs only for Indirect Pathway
RD-18	RD-18 (11/4/1993)	UNKNOWN	Total Organic Halogens	0.02	µg/L	U	0.02	11/4/1993	Primary Sample	Unknown		268517.6059	1786851.878	yes	
RD-18	Trace-75	Metals	Arsenic-Dissolved	2	µg/L	U	2	11/4/1993	Primary Sample		BCA-Glen	268517.6059	1786851.878	no	VOCs only for Indirect Pathway
RD-18	Trace-75	Metals	Barium-Dissolved	70	µg/L			11/4/1993	Primary Sample		BCA-Glen	268517.6059	1786851.878	no	VOCs only for Indirect Pathway
RD-18	Trace-75	Metals	Cadmium-Dissolved	1	µg/L	U	1	11/4/1993	Primary Sample		BCA-Glen	268517.6059	1786851.878	no	VOCs only for Indirect Pathway
RD-18	Trace-75	Metals	Chromium-Dissolved	5	µg/L	U	5	11/4/1993	Primary Sample		BCA-Glen	268517.6059	1786851.878	no	VOCs only for Indirect Pathway
RD-18	Trace-75	Metals	Iron	42	µg/L			11/4/1993	Primary Sample		BCA-Glen	268517.6059	1786851.878	no	VOCs only for Indirect Pathway
RD-18	Trace-75	Metals	Lead-Dissolved	2	µg/L	U	2	11/4/1993	Primary Sample		BCA-Glen	268517.6059	1786851.878	no	VOCs only for Indirect Pathway
RD-18	Trace-75	Metals	Manganese-Dissolved	17	µg/L			11/4/1993	Primary Sample		BCA-Glen	268517.6059	1786851.878	no	VOCs only for Indirect Pathway
RD-18	Trace-75	Metals	Mercury-Dissolved	0.2	µg/L	U	0.2	11/4/1993	Primary Sample		BCA-Glen	268517.6059	1786851.878	no	VOCs only for Indirect Pathway
RD-18	Trace-75	Metals	Selenium-Dissolved	4	µg/L	U	4	11/4/1993	Primary Sample		BCA-Glen	268517.6059	1786851.878	no	VOCs only for Indirect Pathway
RD-18	Trace-75	Metals	Silver-Dissolved	10	µg/L	U	10	11/4/1993	Primary Sample		BCA-Glen	268517.6059	1786851.878	no	VOCs only for Indirect Pathway
RD-18	VOC-1820	8240	1,1,1-Trichloroethane	1	µg/L	U	1	11/4/1993	Primary Sample	SSFL Legacy Dat	BCA-Glen	268517.6059	1786851.878	no	Analysis is not within 3 years of the most recent result
RD-18	VOC-1820	8240	1,1,2,2-Tetrachloroethane	1	µg/L	U	1	11/4/1993	Primary Sample	SSFL Legacy Dat	BCA-Glen	268517.6059	1786851.878	no	Constituent is not a COPC/CPEC. Constituent was never detected in SRE groundwater wells
RD-18	VOC-1820	8240	1,1,2-Trichloroethane	1	µg/L	U	1	11/4/1993	Primary Sample	SSFL Legacy Dat	BCA-Glen	268517.6059	1786851.878	no	Constituent is not a COPC/CPEC. Constituent was never detected in SRE groundwater wells
RD-18	VOC-1820	8240	1,1-Dichloroethane	1	µg/L	U	1	11/4/1993	Primary Sample	SSFL Legacy Dat	BCA-Glen	268517.6059	1786851.878	no	Analysis is not within 3 years of the most recent result
RD-18	VOC-1820	8240	1,1-Dichloroethene	1	µg/L	U	1	11/4/1993	Primary Sample	SSFL Legacy Dat	BCA-Glen	268517.6059	1786851.878	no	Constituent is not a COPC/CPEC. Constituent was never detected in SRE groundwater wells
RD-18	VOC-1820	8240	1,2-Dichlorobenzene	1	µg/L	U	1	11/4/1993	Primary Sample	SSFL Legacy Dat	BCA-Glen	268517.6059	1786851.878	no	Constituent is not a COPC/CPEC. Constituent was never detected in SRE groundwater wells
RD-18	VOC-1820	8240	1,2-Dichloroethane	1	µg/L	U	1	11/4/1993	Primary Sample	SSFL Legacy Dat	BCA-Glen	268517.6059	1786851.878	no	Analysis is not within 3 years of the most recent result
RD-18	VOC-1820	8240	1,2-Dichloropropane	1	µg/L	U	1	11/4/1993	Primary Sample	SSFL Legacy Dat	BCA-Glen	268517.6059	1786851.878	no	Constituent is not a COPC/CPEC. Constituent was never detected in SRE groundwater wells
RD-18	VOC-1820	8240	1,3-Dichlorobenzene	1	µg/L	U	1	11/4/1993	Primary Sample	SSFL Legacy Dat	BCA-Glen	268517.6059	1786851.878	no	Constituent is not a COPC/CPEC. Constituent was never detected in SRE groundwater wells
RD-18	VOC-1820	8240	1,4-Dichlorobenzene	1	µg/L	U	1	11/4/1993	Primary Sample	SSFL Legacy Dat	BCA-Glen	268517.6059	1786851.878	no	Constituent is not a COPC/CPEC. Constituent was never detected in SRE groundwater wells
RD-18	VOC-1820	8240	2-Butanone	5	µg/L	U	5	11/4/1993	Primary Sample	SSFL Legacy Dat	BCA-Glen	268517.6059	1786851.878	no	Analysis is not within 3 years of the most recent result
RD-18	VOC-1820	8240	2-Chloroethyl vinyl ether	1	µg/L	U	1	11/4/1993	Primary Sample	SSFL Legacy Dat	BCA-Glen	268517.6059	1786851.878	no	Constituent is not a COPC/CPEC. Constituent was never detected in SRE groundwater wells
RD-18	VOC-1820	8240	2-Hexanone	5	µg/L	U	5	11/4/1993	Primary Sample	SSFL Legacy Dat	BCA-Glen	268517.6059	1786851.878	no	Analysis is not within 3 years of the most recent result
RD-18	VOC-1820	8240	Acetone	20	µg/L	U	20	11/4/1993	Primary Sample	SSFL Legacy Dat	BCA-Glen	268517.6059	1786851.878	no	Analysis is not within 3 years of the most recent result
RD-18	VOC-1820	8240	Acrolein	50	µg/L	U	50	11/4/1993	Primary Sample	SSFL Legacy Dat	BCA-Glen	268517.6059	1786851.878	no	Constituent is not a COPC/CPEC. Constituent was never detected in SRE groundwater wells
RD-18	VOC-1820	8240	Acrylonitrile	50	µg/L	U	50	11/4/1993	Primary Sample	SSFL Legacy Dat	BCA-Glen	268517.6059	1786851.878	no	Constituent is not a COPC/CPEC. Constituent was never detected in SRE groundwater wells
RD-18	VOC-1820	8240	Benzene	1	µg/L	U	1	11/4/1993	Primary Sample	SSFL Legacy Dat	BCA-Glen	268517.6059	1786851.878	no	Analysis is not within 3 years of the most recent result
RD-18	VOC-1820	8240	Bromodichloromethane	1	µg/L	U	1	11/4/1993	Primary Sample	SSFL Legacy Dat	BCA-Glen	268517.6059	1786851.878	no	Constituent is not a COPC/CPEC. Constituent was never detected in SRE groundwater wells
RD-18	VOC-1820	8240	Bromoform	1	µg/L	U	1	11/4/1993	Primary Sample	SSFL Legacy Dat	BCA-Glen	268517.6059	1786851.878	no	Constituent is not a COPC/CPEC. Constituent was never detected in SRE groundwater wells
RD-18	VOC-1820	8240	Bromomethane	1	µg/L	U	1	11/4/1993	Primary Sample	SSFL Legacy Dat	BCA-Glen	268517.6059	1786851.878	no	Constituent is not a COPC/CPEC. Constituent was never detected in SRE groundwater wells
RD-18	VOC-1820	8240	Carbon disulfide	2	µg/L	U	2	11/4/1993	Primary Sample	SSFL Legacy Dat	BCA-Glen	268517.6059	1786851.878	no	Analysis is not within 3 years of the most recent result
RD-18	VOC-1820	8240	Carbon tetrachloride	1	µg/L	U	1	11/4/1993	Primary Sample	SSFL Legacy Dat	BCA-Glen	268517.6059	1786851.878	no	Constituent is not a COPC/CPEC. Constituent was never detected in SRE groundwater wells
RD-18	VOC-1820	8240	Chlorobenzene	1	µg/L	U	1	11/4/1993	Primary Sample	SSFL Legacy Dat	BCA-Glen	268517.6059	1786851.878	no	Constituent is not a COPC/CPEC. Constituent was never detected in SRE groundwater wells
RD-18	VOC-1820	8240	Chloroethane	1	µg/L	U	1	11/4/1993	Primary Sample	SSFL Legacy Dat	BCA-Glen	268517.6059	1786851.878	no	Constituent is not a COPC/CPEC. Constituent was never detected in SRE groundwater wells
RD-18	VOC-1820	8240	Chloroform	1	µg/L	U	1	11/4/1993	Primary Sample	SSFL Legacy Dat	BCA-Glen	268517.6059	1786851.878	no	Constituent is not a COPC/CPEC. Constituent was never detected in SRE groundwater wells
RD-18	VOC-1820	8240	Chloromethane	1	µg/L	U	1	11/4/1993	Primary Sample	SSFL Legacy Dat	BCA-Glen	268517.6059	1786851.878	no	Analysis is not within 3 years of the most recent result
RD-18	VOC-1820	8240	cis-1,2-Dichloroethene	1	µg/L	U	1	11/4/1993	Primary Sample	SSFL Legacy Dat	BCA-Glen	268517.6059	1786851.878	no	Analysis is not within 3 years of the most recent result
RD-18	VOC-1820	8240	cis-1,3-Dichloropropene	1	µg/L	U	1	11/4/1993	Primary Sample	SSFL Legacy Dat	BCA-Glen	268517.6059	1786851.878	no	Constituent is not a COPC/CPEC. Constituent was never detected in SRE groundwater wells
RD-18	VOC-1820	8240	Dibromochloromethane	1	µg/L	U	1	11/4/1993	Primary Sample	SSFL Legacy Dat	BCA-Glen	268517.6059	1786851.878	no	Constituent is not a COPC/CPEC. Constituent was never detected in SRE groundwater wells
RD-18	VOC-1820	8240	Dichlorodifluoromethane	5	µg/L	U	5	11/4/1993	Primary Sample	SSFL Legacy Dat	BCA-Glen	268517.6059	1786851.878	no	Constituent is not a COPC/CPEC. Constituent was never detected in SRE groundwater wells
RD-18	VOC-1820	8240	Ethylbenzene	1	µg/L	U	1	11/4/1993	Primary Sample	SSFL Legacy Dat	BCA-Glen	268517.6059	1786851.878	no	Analysis is not within 3 years of the most recent result
RD-18	VOC-1820	8240	4-Methyl-2-pentanone	5	µg/L	U	5	11/4/1993	Primary Sample	SSFL Legacy Dat	BCA-Glen	268517.6059	1786851.878	no	Constituent is not a COPC/CPEC. Constituent was never detected in SRE groundwater wells
RD-18	VOC-1820	8240	Methylene chloride	1	µg/L	U	1	11/4/1993	Primary Sample	SSFL Legacy Dat	BCA-Glen	268517.6059	1786851.878	no	Analysis is not within 3 years of the most recent result
RD-18	VOC-1820	8240	Styrene	1	µg/L	U	1	11/4/1993	Primary Sample	SSFL Legacy Dat	BCA-Glen	268517.6059	1786851.878	no	Constituent is not a COPC/CPEC. Constituent was never detected in SRE groundwater wells
RD-18	VOC-1820	8240	Tetrachloroethene	1	µg/L	U	1	11/4/1993	Primary Sample	SSFL Legacy Dat	BCA-Glen	268517.6059	1786851.878	no	Analysis is not within 3 years of the most recent result
RD-18	VOC-1820	8240	Toluene	1	µg/L	U	1	11/4/1993	Primary Sample	SSFL Legacy Dat	BCA-Glen	268517.6059	1786851.878	no	Analysis is not within 3 years of the most recent result
RD-18	VOC-1820	8240	trans-1,2-Dichloroethene	1	µg/L	U	1	11/4/1993	Primary Sample	SSFL Legacy Dat	BCA-Glen	268517.6059	1786851.878	no	Constituent is not a COPC/CPEC. Constituent was never detected in SRE groundwater wells
RD-18	VOC-1820	8240	trans-1,3-Dichloropropene	1	µg/L	U	1	11/4/1993	Primary Sample	SSFL Legacy Dat	BCA-Glen	268517.6059	1786851.878	no	Constituent is not a COPC/CPEC. Constituent was never detected in SRE groundwater wells
RD-18	VOC-1820	8240	Trichloroethene	1	µg/L	U	1	11/4/1993	Primary Sample	SSFL Legacy Dat	BCA-Glen	268517.6059	1786851.878	no	Analysis is not within 3 years of the most recent result
RD-18	VOC-1820	8240	Trichlorofluoromethane	1	µg/L	U	1	11/4/1993	Primary Sample	SSFL Legacy Dat	BCA-Glen	268517.6059	1786851.878	no	Constituent is not a COPC/CPEC. Constituent was never detected in SRE groundwater wells
RD-18	VOC-1820	8240	Vinyl acetate	10	µg/L	U	10	11/4/1993	Primary Sample	SSFL Legacy Dat	BCA-Glen	268517.6059	1786851.878	no	Constituent is not a COPC/CPEC. Constituent was never detected in SRE groundwater wells
RD-18	VOC-1820	8240	Vinyl chloride	1	µg/L	U	1	11/4/1993	Primary Sample	SSFL Legacy Dat	BCA-Glen	268517.6059	1786851.878	no	Constituent is not a COPC/CPEC. Constituent was never detected in SRE groundwater wells
RD-18	VOC-1820	8240	Xylenes (total)	3	µg/L	U	3	11/4/1993	Primary Sample	SSFL Legacy Dat	BCA-Glen	268517.6059	1786851.878	yes	
RD-18	VOC-1821	8240	1,1,1-Trichloroethane	1	µg/L	U	1	11/4/1993	Split Sample	SSFL Legacy Dat	SSFL	268517.6059	1786851.878	no	Analysis is not within 3 years of the most recent result
RD-18	VOC-1821	8240	1,1,2,2-Tetrachloroethane	1	µg/L	U	1	11/4/1993	Split Sample	SSFL Legacy Dat	SSFL	268517.6059	1786851.878	no	Constituent is not a COPC/CPEC. Constituent was never detected in SRE groundwater wells
RD-18	VOC-1821	8240	1,1,2-Trichloroethane	1	µg/L	U	1	11/4/1993	Split Sample	SSFL Legacy Dat	SSFL	268517.6059	1786851.878	no	Constituent is not a COPC/CPEC. Constituent was never detected in SRE groundwater wells
RD-18	VOC-1821	8240	1,1-Dichloroethane	1	µg/L	U	1	11/4/1993	Split Sample	SSFL Legacy Dat	SSFL	268517.6059	1786851.878	no	Analysis is not within 3 years of the most recent result
RD-18	VOC-1821	8240	1,1-Dichloroethene	1	µg/L	U	1	11/4/1993	Split Sample	SSFL Legacy Dat	SSFL	268517.6059	1786851.878	no	Constituent is not a COPC/CPEC. Constituent was never detected in SRE groundwater wells
RD-18	VOC-1821	8240	1,2-Dichlorobenzene	1	µg/L	U	1	11/4/1993	Split Sample	SSFL Legacy Dat	SSFL	268517.6059	1786851.878	no	Constituent is not a COPC/CPEC. Constituent was never detected in SRE groundwater wells
RD-18	VOC-1821	8240	1,2-Dichloroethane	1	µg/L	U	1	11/4/1993	Split Sample	SSFL Legacy Dat	SSFL	268517.6059	1786851.878	no	Analysis is not within 3 years of the most recent result
RD-18	VOC-1821	8240	1,2-Dichloropropane	1	µg/L	U	1	11/4/1993	Split Sample	SSFL Legacy Dat	SSFL	268517.6059	1786851.878	no	Constituent is not a COPC/CPEC. Constituent was never detected in SRE groundwater wells
RD-18	VOC-1821	8240	1,3-Dichlorobenzene	1	µg/L	U	1	11/4/1993	Split Sample	SSFL Legacy Dat	SSFL	268517.6059	1786851.878	no	Constituent is not a COPC/CPEC. Constituent was never detected in SRE groundwater wells
RD-18	VOC-1821	8240	1,4-Dichlorobenzene	1	µg/L	U	1	11/4/1993	Split Sample	SSFL Legacy Dat	SSFL	268517.6059	1786851.878	no	Constituent is not a COPC/CPEC. Constituent was never detected in SRE groundwater wells
RD-18	VOC-1821	8240	2-Butanone	5	µg/L	U	5	11/4/1993	Split Sample	SSFL Legacy Dat	SSFL	268517.6059	1786851.878	no	Analysis is not within 3 years of the most recent result

Well Identification	Sample Identification	Analytical Method	Analyte	Concentration	Units	Project Qualifier	Detection Limit	Collection Date	Sample Type	SDG Number	Analytical Laboratory	Northings	Eastings	Included in Risk Assessment	Rationale for Risk Exclusion
RD-18	VOC-1821	8240	2-Hexanone	5	µg/L	U	5	11/4/1993	Split Sample	SSFL Legacy Dat	SSFL	268517.6059	1786851.878	no	Analysis is not within 3 years of the most recent result
RD-18	VOC-1821	8240	Acetone	20	µg/L	U	20	11/4/1993	Split Sample	SSFL Legacy Dat	SSFL	268517.6059	1786851.878	no	Analysis is not within 3 years of the most recent result
RD-18	VOC-1821	8240	Benzene	1	µg/L	U	1	11/4/1993	Split Sample	SSFL Legacy Dat	SSFL	268517.6059	1786851.878	no	Analysis is not within 3 years of the most recent result
RD-18	VOC-1821	8240	Bromodichloromethane	1	µg/L	U	1	11/4/1993	Split Sample	SSFL Legacy Dat	SSFL	268517.6059	1786851.878	no	Constituent is not a COPC/CPEC. Constituent was never detected in SRE groundwater wells
RD-18	VOC-1821	8240	Bromoform	1	µg/L	U	1	11/4/1993	Split Sample	SSFL Legacy Dat	SSFL	268517.6059	1786851.878	no	Constituent is not a COPC/CPEC. Constituent was never detected in SRE groundwater wells
RD-18	VOC-1821	8240	Bromomethane	2	µg/L	U	2	11/4/1993	Split Sample	SSFL Legacy Dat	SSFL	268517.6059	1786851.878	no	Constituent is not a COPC/CPEC. Constituent was never detected in SRE groundwater wells
RD-18	VOC-1821	8240	Carbon disulfide	2	µg/L	U	2	11/4/1993	Split Sample	SSFL Legacy Dat	SSFL	268517.6059	1786851.878	no	Analysis is not within 3 years of the most recent result
RD-18	VOC-1821	8240	Carbon tetrachloride	1	µg/L	U	1	11/4/1993	Split Sample	SSFL Legacy Dat	SSFL	268517.6059	1786851.878	no	Constituent is not a COPC/CPEC. Constituent was never detected in SRE groundwater wells
RD-18	VOC-1821	8240	Chlorobenzene	1	µg/L	U	1	11/4/1993	Split Sample	SSFL Legacy Dat	SSFL	268517.6059	1786851.878	no	Constituent is not a COPC/CPEC. Constituent was never detected in SRE groundwater wells
RD-18	VOC-1821	8240	Chloroethane	2	µg/L	U	2	11/4/1993	Split Sample	SSFL Legacy Dat	SSFL	268517.6059	1786851.878	no	Constituent is not a COPC/CPEC. Constituent was never detected in SRE groundwater wells
RD-18	VOC-1821	8240	Chloroform	1	µg/L	U	1	11/4/1993	Split Sample	SSFL Legacy Dat	SSFL	268517.6059	1786851.878	no	Constituent is not a COPC/CPEC. Constituent was never detected in SRE groundwater wells
RD-18	VOC-1821	8240	Chloromethane	2	µg/L	U	2	11/4/1993	Split Sample	SSFL Legacy Dat	SSFL	268517.6059	1786851.878	no	Analysis is not within 3 years of the most recent result
RD-18	VOC-1821	8240	cis-1,2-Dichloroethene	1	µg/L	U	1	11/4/1993	Split Sample	SSFL Legacy Dat	SSFL	268517.6059	1786851.878	no	Analysis is not within 3 years of the most recent result
RD-18	VOC-1821	8240	cis-1,3-Dichloropropene	1	µg/L	U	1	11/4/1993	Split Sample	SSFL Legacy Dat	SSFL	268517.6059	1786851.878	no	Constituent is not a COPC/CPEC. Constituent was never detected in SRE groundwater wells
RD-18	VOC-1821	8240	Dibromochloromethane	1	µg/L	U	1	11/4/1993	Split Sample	SSFL Legacy Dat	SSFL	268517.6059	1786851.878	no	Constituent is not a COPC/CPEC. Constituent was never detected in SRE groundwater wells
RD-18	VOC-1821	8240	Dichlorodifluoromethane	5	µg/L	U	5	11/4/1993	Split Sample	SSFL Legacy Dat	SSFL	268517.6059	1786851.878	no	Constituent is not a COPC/CPEC. Constituent was never detected in SRE groundwater wells
RD-18	VOC-1821	8240	Ethylbenzene	1	µg/L	U	1	11/4/1993	Split Sample	SSFL Legacy Dat	SSFL	268517.6059	1786851.878	no	Analysis is not within 3 years of the most recent result
RD-18	VOC-1821	8240	4-Methyl-2-pentanone	5	µg/L	U	5	11/4/1993	Split Sample	SSFL Legacy Dat	SSFL	268517.6059	1786851.878	no	Constituent is not a COPC/CPEC. Constituent was never detected in SRE groundwater wells
RD-18	VOC-1821	8240	Methylene chloride	2	µg/L	U	2	11/4/1993	Split Sample	SSFL Legacy Dat	SSFL	268517.6059	1786851.878	no	Analysis is not within 3 years of the most recent result
RD-18	VOC-1821	8240	Styrene	2	µg/L	U	2	11/4/1993	Split Sample	SSFL Legacy Dat	SSFL	268517.6059	1786851.878	no	Constituent is not a COPC/CPEC. Constituent was never detected in SRE groundwater wells
RD-18	VOC-1821	8240	Tetrachloroethene	1	µg/L	U	1	11/4/1993	Split Sample	SSFL Legacy Dat	SSFL	268517.6059	1786851.878	no	Analysis is not within 3 years of the most recent result
RD-18	VOC-1821	8240	Toluene	1	µg/L	U	1	11/4/1993	Split Sample	SSFL Legacy Dat	SSFL	268517.6059	1786851.878	no	Analysis is not within 3 years of the most recent result
RD-18	VOC-1821	8240	trans-1,2-Dichloroethene	1	µg/L	U	1	11/4/1993	Split Sample	SSFL Legacy Dat	SSFL	268517.6059	1786851.878	no	Constituent is not a COPC/CPEC. Constituent was never detected in SRE groundwater wells
RD-18	VOC-1821	8240	trans-1,3-Dichloropropene	1	µg/L	U	1	11/4/1993	Split Sample	SSFL Legacy Dat	SSFL	268517.6059	1786851.878	no	Constituent is not a COPC/CPEC. Constituent was never detected in SRE groundwater wells
RD-18	VOC-1821	8240	Trichloroethene	1	µg/L	U	1	11/4/1993	Split Sample	SSFL Legacy Dat	SSFL	268517.6059	1786851.878	no	Analysis is not within 3 years of the most recent result
RD-18	VOC-1821	8240	Trichlorofluoromethane	1	µg/L	U	1	11/4/1993	Split Sample	SSFL Legacy Dat	SSFL	268517.6059	1786851.878	no	Constituent is not a COPC/CPEC. Constituent was never detected in SRE groundwater wells
RD-18	VOC-1821	8240	Vinyl chloride	2	µg/L	U	2	11/4/1993	Split Sample	SSFL Legacy Dat	SSFL	268517.6059	1786851.878	no	Constituent is not a COPC/CPEC. Constituent was never detected in SRE groundwater wells
RD-18	VOC-1821	8240	Xylenes (total)	2	µg/L	U	2	11/4/1993	Split Sample	SSFL Legacy Dat	SSFL	268517.6059	1786851.878	no	Duplicate result
RD-18	VOC-1822	8010	1,1,1-Trichloroethane	0.5	µg/L	U	0.5	2/22/1994	Primary Sample	SSFL Legacy Dat	BCA-Glen	268517.6059	1786851.878	no	Analysis is not within 3 years of the most recent result
RD-18	VOC-1822	8010	1,1,2,2-Tetrachloroethane	0.5	µg/L	U	0.5	2/22/1994	Primary Sample	SSFL Legacy Dat	BCA-Glen	268517.6059	1786851.878	no	Constituent is not a COPC/CPEC. Constituent was never detected in SRE groundwater wells
RD-18	VOC-1822	8010	1,1,2-Trichloroethane	0.5	µg/L	U	0.5	2/22/1994	Primary Sample	SSFL Legacy Dat	BCA-Glen	268517.6059	1786851.878	no	Constituent is not a COPC/CPEC. Constituent was never detected in SRE groundwater wells
RD-18	VOC-1822	8010	1,1-Dichloroethane	0.5	µg/L	U	0.5	2/22/1994	Primary Sample	SSFL Legacy Dat	BCA-Glen	268517.6059	1786851.878	no	Analysis is not within 3 years of the most recent result
RD-18	VOC-1822	8010	1,1-Dichloroethene	0.5	µg/L	U	0.5	2/22/1994	Primary Sample	SSFL Legacy Dat	BCA-Glen	268517.6059	1786851.878	no	Constituent is not a COPC/CPEC. Constituent was never detected in SRE groundwater wells
RD-18	VOC-1822	8010	1,2-Dichlorobenzene	0.5	µg/L	U	0.5	2/22/1994	Primary Sample	SSFL Legacy Dat	BCA-Glen	268517.6059	1786851.878	no	Constituent is not a COPC/CPEC. Constituent was never detected in SRE groundwater wells
RD-18	VOC-1822	8010	1,2-Dichloroethane	0.5	µg/L	U	0.5	2/22/1994	Primary Sample	SSFL Legacy Dat	BCA-Glen	268517.6059	1786851.878	no	Analysis is not within 3 years of the most recent result
RD-18	VOC-1822	8010	1,2-Dichloropropane	0.5	µg/L	U	0.5	2/22/1994	Primary Sample	SSFL Legacy Dat	BCA-Glen	268517.6059	1786851.878	no	Constituent is not a COPC/CPEC. Constituent was never detected in SRE groundwater wells
RD-18	VOC-1822	8010	1,3-Dichlorobenzene	0.5	µg/L	U	0.5	2/22/1994	Primary Sample	SSFL Legacy Dat	BCA-Glen	268517.6059	1786851.878	no	Constituent is not a COPC/CPEC. Constituent was never detected in SRE groundwater wells
RD-18	VOC-1822	8010	1,4-Dichlorobenzene	0.5	µg/L	U	0.5	2/22/1994	Primary Sample	SSFL Legacy Dat	BCA-Glen	268517.6059	1786851.878	no	Constituent is not a COPC/CPEC. Constituent was never detected in SRE groundwater wells
RD-18	VOC-1822	8010	2-Chloroethyl vinyl ether	0.5	µg/L	U	0.5	2/22/1994	Primary Sample	SSFL Legacy Dat	BCA-Glen	268517.6059	1786851.878	no	Constituent is not a COPC/CPEC. Constituent was never detected in SRE groundwater wells
RD-18	VOC-1822	8010	Bromodichloromethane	0.5	µg/L	U	0.5	2/22/1994	Primary Sample	SSFL Legacy Dat	BCA-Glen	268517.6059	1786851.878	no	Constituent is not a COPC/CPEC. Constituent was never detected in SRE groundwater wells
RD-18	VOC-1822	8010	Bromoform	0.5	µg/L	U	0.5	2/22/1994	Primary Sample	SSFL Legacy Dat	BCA-Glen	268517.6059	1786851.878	no	Constituent is not a COPC/CPEC. Constituent was never detected in SRE groundwater wells
RD-18	VOC-1822	8010	Bromomethane	0.5	µg/L	U	0.5	2/22/1994	Primary Sample	SSFL Legacy Dat	BCA-Glen	268517.6059	1786851.878	no	Constituent is not a COPC/CPEC. Constituent was never detected in SRE groundwater wells
RD-18	VOC-1822	8010	Carbon tetrachloride	0.5	µg/L	U	0.5	2/22/1994	Primary Sample	SSFL Legacy Dat	BCA-Glen	268517.6059	1786851.878	no	Constituent is not a COPC/CPEC. Constituent was never detected in SRE groundwater wells
RD-18	VOC-1822	8010	Chlorobenzene	0.5	µg/L	U	0.5	2/22/1994	Primary Sample	SSFL Legacy Dat	BCA-Glen	268517.6059	1786851.878	no	Constituent is not a COPC/CPEC. Constituent was never detected in SRE groundwater wells
RD-18	VOC-1822	8010	Chloroethane	0.5	µg/L	U	0.5	2/22/1994	Primary Sample	SSFL Legacy Dat	BCA-Glen	268517.6059	1786851.878	no	Constituent is not a COPC/CPEC. Constituent was never detected in SRE groundwater wells
RD-18	VOC-1822	8010	Chloroform	0.5	µg/L	U	0.5	2/22/1994	Primary Sample	SSFL Legacy Dat	BCA-Glen	268517.6059	1786851.878	no	Constituent is not a COPC/CPEC. Constituent was never detected in SRE groundwater wells
RD-18	VOC-1822	8010	Chloromethane	0.5	µg/L	U	0.5	2/22/1994	Primary Sample	SSFL Legacy Dat	BCA-Glen	268517.6059	1786851.878	no	Analysis is not within 3 years of the most recent result
RD-18	VOC-1822	8010	cis-1,2-Dichloroethene	0.5	µg/L	U	0.5	2/22/1994	Primary Sample	SSFL Legacy Dat	BCA-Glen	268517.6059	1786851.878	no	Analysis is not within 3 years of the most recent result
RD-18	VOC-1822	8010	cis-1,3-Dichloropropene	0.5	µg/L	U	0.5	2/22/1994	Primary Sample	SSFL Legacy Dat	BCA-Glen	268517.6059	1786851.878	no	Constituent is not a COPC/CPEC. Constituent was never detected in SRE groundwater wells
RD-18	VOC-1822	8010	Dibromochloromethane	0.5	µg/L	U	0.5	2/22/1994	Primary Sample	SSFL Legacy Dat	BCA-Glen	268517.6059	1786851.878	no	Constituent is not a COPC/CPEC. Constituent was never detected in SRE groundwater wells
RD-18	VOC-1822	8010	Dichlorodifluoromethane	0.5	µg/L	U	0.5	2/22/1994	Primary Sample	SSFL Legacy Dat	BCA-Glen	268517.6059	1786851.878	no	Constituent is not a COPC/CPEC. Constituent was never detected in SRE groundwater wells
RD-18	VOC-1822	8010	Methylene chloride	0.51	µg/L			2/22/1994	Primary Sample	SSFL Legacy Dat	BCA-Glen	268517.6059	1786851.878	no	Analysis is not within 3 years of the most recent result
RD-18	VOC-1822	8010	Tetrachloroethene	0.5	µg/L	U	0.5	2/22/1994	Primary Sample	SSFL Legacy Dat	BCA-Glen	268517.6059	1786851.878	no	Analysis is not within 3 years of the most recent result
RD-18	VOC-1822	8010	trans-1,2-Dichloroethene	0.5	µg/L	U	0.5	2/22/1994	Primary Sample	SSFL Legacy Dat	BCA-Glen	268517.6059	1786851.878	no	Constituent is not a COPC/CPEC. Constituent was never detected in SRE groundwater wells
RD-18	VOC-1822	8010	trans-1,3-Dichloropropene	0.5	µg/L	U	0.5	2/22/1994	Primary Sample	SSFL Legacy Dat	BCA-Glen	268517.6059	1786851.878	no	Constituent is not a COPC/CPEC. Constituent was never detected in SRE groundwater wells
RD-18	VOC-1822	8010	Trichloroethene	0.5	µg/L	U	0.5	2/22/1994	Primary Sample	SSFL Legacy Dat	BCA-Glen	268517.6059	1786851.878	no	Analysis is not within 3 years of the most recent result
RD-18	VOC-1822	8010	Trichlorofluoromethane	0.5	µg/L	U	0.5	2/22/1994	Primary Sample	SSFL Legacy Dat	BCA-Glen	268517.6059	1786851.878	no	Constituent is not a COPC/CPEC. Constituent was never detected in SRE groundwater wells
RD-18	VOC-1822	8010	Vinyl chloride	0.5	µg/L	U	0.5	2/22/1994	Primary Sample	SSFL Legacy Dat	BCA-Glen	268517.6059	1786851.878	no	Constituent is not a COPC/CPEC. Constituent was never detected in SRE groundwater wells
RD-18	9502312*22-8010	8010	1,1,1-Trichloroethane	0.5	µg/L	U	0.5	2/17/1995	Primary Sample	SSFL Legacy Dat	BCA-Glen	268517.6059	1786851.878	no	Analysis is not within 3 years of the most recent result
RD-18	9502312*22-8010	8010	1,1,2,2-Tetrachloroethane	0.4	µg/L	U	0.4	2/17/1995	Primary Sample	SSFL Legacy Dat	BCA-Glen	268517.6059	1786851.878	no	Constituent is not a COPC/CPEC. Constituent was never detected in SRE groundwater wells
RD-18	9502312*22-8010	8010	1,1,2-Trichloroethane	0.5	µg/L	U	0.5	2/17/1995	Primary Sample	SSFL Legacy Dat	BCA-Glen	268517.6059	1786851.878	no	Constituent is not a COPC/CPEC. Constituent was never detected in SRE groundwater wells
RD-18	9502312*22-8010	8010	1,1-Dichloroethane	0.5	µg/L	U	0.5	2/17/1995	Primary Sample	SSFL Legacy Dat	BCA-Glen	268517.6059	1786851.878	no	Analysis is not within 3 years of the most recent result
RD-18	9502312*22-8010	8010	1,1-Dichloroethene	0.3	µg/L	U	0.3	2/17/1995	Primary Sample	SSFL Legacy Dat	BCA-Glen	268517.6059	1786851.878	no	Constituent is not a COPC/CPEC. Constituent was never detected in SRE groundwater wells
RD-18	9502312*22-8010	8010	1,2-Dichlorobenzene	0.3	µg/L	U	0.3	2/17/1995	Primary Sample	SSFL Legacy Dat	BCA-Glen	268517.6059	1786851.878	no	Constituent is not a COPC/CPEC. Constituent was never detected in SRE groundwater wells
RD-18	9502312*22-8010	8010	1,2-Dichloroethane	0.5	µg/L	U	0.5	2/17/1995	Primary Sample	SSFL Legacy Dat	BCA-Glen	268517.6059	1786851.878	no	Analysis is not within 3 years of the most recent result
RD-18	9502312*22-8010	8010	1,2-Dichloropropane	0.3	µg/L	U	0.3	2/17/1995	Primary Sample	SSFL Legacy Dat	BCA-Glen	268517.6059	1786851.878	no	Constituent is not a COPC/CPEC. Constituent was never detected in SRE groundwater wells
RD-18	9502312*22-8010	8010	1,3-Dichlorobenzene	0.4	µg/L	U	0.4	2/17/1995	Primary Sample	SSFL Legacy Dat	BCA-Glen	268517.6059	1786851.878	no	Constituent is not a COPC/CPEC. Constituent was never detected in SRE groundwater wells
RD-18	9502312*22-8010	8010	1,4-Dichlorobenzene	0.5	µg/L	U	0.5	2/17/1995	Primary Sample	SSFL Legacy Dat	BCA-Glen	268517.6059	1786851.878	no	Constituent is not a COPC/CPEC. Constituent was never detected in SRE groundwater wells
RD-18	9502312*22-8010	8010	Bromodichloromethane	0.4	µg/L	U	0.4	2/17/1995	Primary Sample	SSFL Legacy Dat	BCA-Glen	268517.6059	1786851.878	no	Constituent is not a COPC/CPEC. Constituent was never detected in SRE groundwater wells
RD-18	9502312*22-8010	8010	Bromoform	0.1	µg/L	U	0.1	2/17/1995	Primary Sample	SSFL Legacy Dat	BCA-Glen	268517.6059	1786851.878	no	Constituent is not a COPC/CPEC. Constituent was never detected in SRE groundwater wells

Well Identification	Sample Identification	Analytical Method	Analyte	Concentration	Units	Project Qualifier	Detection Limit	Collection Date	Sample Type	SDG Number	Analytical Laboratory	Northings	Eastings	Included in Risk Assessment	Rationale for Risk Exclusion
RD-18	9502312*22-8010	8010	Bromomethane	0.3	µg/L	U	0.3	2/17/1995	Primary Sample	SSFL Legacy Dat	BCA-Glen	268517.6059	1786851.878	no	Constituent is not a COPC/CPEC. Constituent was never detected in SRE groundwater wells
RD-18	9502312*22-8010	8010	Carbon tetrachloride	0.5	µg/L	U	0.5	2/17/1995	Primary Sample	SSFL Legacy Dat	BCA-Glen	268517.6059	1786851.878	no	Constituent is not a COPC/CPEC. Constituent was never detected in SRE groundwater wells
RD-18	9502312*22-8010	8010	Chlorobenzene	0.4	µg/L	U	0.4	2/17/1995	Primary Sample	SSFL Legacy Dat	BCA-Glen	268517.6059	1786851.878	no	Constituent is not a COPC/CPEC. Constituent was never detected in SRE groundwater wells
RD-18	9502312*22-8010	8010	Chloroethane	0.3	µg/L	U	0.3	2/17/1995	Primary Sample	SSFL Legacy Dat	BCA-Glen	268517.6059	1786851.878	no	Constituent is not a COPC/CPEC. Constituent was never detected in SRE groundwater wells
RD-18	9502312*22-8010	8010	Chloroform	0.5	µg/L	U	0.5	2/17/1995	Primary Sample	SSFL Legacy Dat	BCA-Glen	268517.6059	1786851.878	no	Constituent is not a COPC/CPEC. Constituent was never detected in SRE groundwater wells
RD-18	9502312*22-8010	8010	Chloromethane	0.4	µg/L	U	0.4	2/17/1995	Primary Sample	SSFL Legacy Dat	BCA-Glen	268517.6059	1786851.878	no	Analysis is not within 3 years of the most recent result
RD-18	9502312*22-8010	8010	cis-1,2-Dichloroethene	0.5	µg/L	U	0.5	2/17/1995	Primary Sample	SSFL Legacy Dat	BCA-Glen	268517.6059	1786851.878	no	Analysis is not within 3 years of the most recent result
RD-18	9502312*22-8010	8010	cis-1,3-Dichloropropene	0.2	µg/L	U	0.2	2/17/1995	Primary Sample	SSFL Legacy Dat	BCA-Glen	268517.6059	1786851.878	no	Constituent is not a COPC/CPEC. Constituent was never detected in SRE groundwater wells
RD-18	9502312*22-8010	8010	Dibromochloromethane	0.2	µg/L	U	0.2	2/17/1995	Primary Sample	SSFL Legacy Dat	BCA-Glen	268517.6059	1786851.878	no	Constituent is not a COPC/CPEC. Constituent was never detected in SRE groundwater wells
RD-18	9502312*22-8010	8010	Methylene chloride	4	µg/L	U	4	2/17/1995	Primary Sample	SSFL Legacy Dat	BCA-Glen	268517.6059	1786851.878	no	Analysis is not within 3 years of the most recent result
RD-18	9502312*22-8010	8010	Tetrachloroethene	0.3	µg/L	U	0.3	2/17/1995	Primary Sample	SSFL Legacy Dat	BCA-Glen	268517.6059	1786851.878	no	Analysis is not within 3 years of the most recent result
RD-18	9502312*22-8010	8010	trans-1,2-Dichloroethene	0.4	µg/L	U	0.4	2/17/1995	Primary Sample	SSFL Legacy Dat	BCA-Glen	268517.6059	1786851.878	no	Constituent is not a COPC/CPEC. Constituent was never detected in SRE groundwater wells
RD-18	9502312*22-8010	8010	trans-1,3-Dichloropropene	0.2	µg/L	U	0.2	2/17/1995	Primary Sample	SSFL Legacy Dat	BCA-Glen	268517.6059	1786851.878	no	Constituent is not a COPC/CPEC. Constituent was never detected in SRE groundwater wells
RD-18	9502312*22-8010	8010	Trichloroethene	1.3	µg/L			2/17/1995	Primary Sample	SSFL Legacy Dat	BCA-Glen	268517.6059	1786851.878	no	Analysis is not within 3 years of the most recent result
RD-18	9502312*22-8010	8010	Trichlorofluoromethane	0.5	µg/L	U	0.5	2/17/1995	Primary Sample	SSFL Legacy Dat	BCA-Glen	268517.6059	1786851.878	no	Constituent is not a COPC/CPEC. Constituent was never detected in SRE groundwater wells
RD-18	9502312*22-8010	8010	1,1,2-Trichlorotrifluoroethane	0.5	µg/L	U	0.5	2/17/1995	Primary Sample	SSFL Legacy Dat	BCA-Glen	268517.6059	1786851.878	no	Analysis is not within 3 years of the most recent result
RD-18	9502312*22-8010	8010	Vinyl chloride	0.5	µg/L	U	0.5	2/17/1995	Primary Sample	SSFL Legacy Dat	BCA-Glen	268517.6059	1786851.878	no	Constituent is not a COPC/CPEC. Constituent was never detected in SRE groundwater wells
RD-18	9602107*2-8260	8260	1,1,1-Trichloroethane	0.3	µg/L	U	0.3	2/5/1996	Field Duplicate	Unknown	BCA-Glen	268517.6059	1786851.878	no	Analysis is not within 3 years of the most recent result
RD-18	9602107*2-8260	8260	1,1,2,2-Tetrachloroethane	0.1	µg/L	U	0.1	2/5/1996	Field Duplicate	Unknown	BCA-Glen	268517.6059	1786851.878	no	Constituent is not a COPC/CPEC. Constituent was never detected in SRE groundwater wells
RD-18	9602107*2-8260	8260	1,1,2-Trichlorotrifluoroethane	0.8	µg/L	U	0.8	2/5/1996	Field Duplicate	Unknown	BCA-Glen	268517.6059	1786851.878	no	Analysis is not within 3 years of the most recent result
RD-18	9602107*2-8260	8260	1,1,2-Trichloroethane	0.2	µg/L	U	0.2	2/5/1996	Field Duplicate	Unknown	BCA-Glen	268517.6059	1786851.878	no	Constituent is not a COPC/CPEC. Constituent was never detected in SRE groundwater wells
RD-18	9602107*2-8260	8260	1,1-Dichloroethane	0.1	µg/L	U	0.1	2/5/1996	Field Duplicate	Unknown	BCA-Glen	268517.6059	1786851.878	no	Analysis is not within 3 years of the most recent result
RD-18	9602107*2-8260	8260	1,1-Dichloroethene	0.1	µg/L	U	0.1	2/5/1996	Field Duplicate	Unknown	BCA-Glen	268517.6059	1786851.878	no	Constituent is not a COPC/CPEC. Constituent was never detected in SRE groundwater wells
RD-18	9602107*2-8260	8260	1,2-Dichlorobenzene	0.1	µg/L	U	0.1	2/5/1996	Field Duplicate	Unknown	BCA-Glen	268517.6059	1786851.878	no	Constituent is not a COPC/CPEC. Constituent was never detected in SRE groundwater wells
RD-18	9602107*2-8260	8260	1,2-Dichloroethane	0.3	µg/L	U	0.3	2/5/1996	Field Duplicate	Unknown	BCA-Glen	268517.6059	1786851.878	no	Analysis is not within 3 years of the most recent result
RD-18	9602107*2-8260	8260	1,2-Dichloropropane	0.4	µg/L	U	0.4	2/5/1996	Field Duplicate	Unknown	BCA-Glen	268517.6059	1786851.878	no	Constituent is not a COPC/CPEC. Constituent was never detected in SRE groundwater wells
RD-18	9602107*2-8260	8260	1,3-Dichlorobenzene	0.2	µg/L	U	0.2	2/5/1996	Field Duplicate	Unknown	BCA-Glen	268517.6059	1786851.878	no	Constituent is not a COPC/CPEC. Constituent was never detected in SRE groundwater wells
RD-18	9602107*2-8260	8260	1,4-Dichlorobenzene	0.2	µg/L	U	0.2	2/5/1996	Field Duplicate	Unknown	BCA-Glen	268517.6059	1786851.878	no	Constituent is not a COPC/CPEC. Constituent was never detected in SRE groundwater wells
RD-18	9602107*2-8260	8260	2-Butanone	3	µg/L	U	3	2/5/1996	Field Duplicate	Unknown	BCA-Glen	268517.6059	1786851.878	no	Analysis is not within 3 years of the most recent result
RD-18	9602107*2-8260	8260	2-Chloroethyl vinyl ether	0.2	µg/L	U	0.2	2/5/1996	Field Duplicate	Unknown	BCA-Glen	268517.6059	1786851.878	no	Constituent is not a COPC/CPEC. Constituent was never detected in SRE groundwater wells
RD-18	9602107*2-8260	8260	2-Hexanone	4	µg/L	U	4	2/5/1996	Field Duplicate	Unknown	BCA-Glen	268517.6059	1786851.878	no	Analysis is not within 3 years of the most recent result
RD-18	9602107*2-8260	8260	Acetone	10	µg/L	U	10	2/5/1996	Field Duplicate	Unknown	BCA-Glen	268517.6059	1786851.878	no	Analysis is not within 3 years of the most recent result
RD-18	9602107*2-8260	8260	Acrolein	30	µg/L	U	30	2/5/1996	Field Duplicate	Unknown	BCA-Glen	268517.6059	1786851.878	no	Constituent is not a COPC/CPEC. Constituent was never detected in SRE groundwater wells
RD-18	9602107*2-8260	8260	Acrylonitrile	30	µg/L	U	30	2/5/1996	Field Duplicate	Unknown	BCA-Glen	268517.6059	1786851.878	no	Constituent is not a COPC/CPEC. Constituent was never detected in SRE groundwater wells
RD-18	9602107*2-8260	8260	Benzene	0.1	µg/L	U	0.1	2/5/1996	Field Duplicate	Unknown	BCA-Glen	268517.6059	1786851.878	no	Analysis is not within 3 years of the most recent result
RD-18	9602107*2-8260	8260	Bromodichloromethane	0.1	µg/L	U	0.1	2/5/1996	Field Duplicate	Unknown	BCA-Glen	268517.6059	1786851.878	no	Constituent is not a COPC/CPEC. Constituent was never detected in SRE groundwater wells
RD-18	9602107*2-8260	8260	Bromoform	0.1	µg/L	U	0.1	2/5/1996	Field Duplicate	Unknown	BCA-Glen	268517.6059	1786851.878	no	Constituent is not a COPC/CPEC. Constituent was never detected in SRE groundwater wells
RD-18	9602107*2-8260	8260	Bromomethane	0.1	µg/L	U	0.1	2/5/1996	Field Duplicate	Unknown	BCA-Glen	268517.6059	1786851.878	no	Constituent is not a COPC/CPEC. Constituent was never detected in SRE groundwater wells
RD-18	9602107*2-8260	8260	Carbon disulfide	0.8	µg/L	U	0.8	2/5/1996	Field Duplicate	Unknown	BCA-Glen	268517.6059	1786851.878	no	Analysis is not within 3 years of the most recent result
RD-18	9602107*2-8260	8260	Carbon tetrachloride	0.3	µg/L	U	0.3	2/5/1996	Field Duplicate	Unknown	BCA-Glen	268517.6059	1786851.878	no	Constituent is not a COPC/CPEC. Constituent was never detected in SRE groundwater wells
RD-18	9602107*2-8260	8260	Chlorobenzene	0.1	µg/L	U	0.1	2/5/1996	Field Duplicate	Unknown	BCA-Glen	268517.6059	1786851.878	no	Constituent is not a COPC/CPEC. Constituent was never detected in SRE groundwater wells
RD-18	9602107*2-8260	8260	Chloroethane	0.1	µg/L	U	0.1	2/5/1996	Field Duplicate	Unknown	BCA-Glen	268517.6059	1786851.878	no	Constituent is not a COPC/CPEC. Constituent was never detected in SRE groundwater wells
RD-18	9602107*2-8260	8260	Chloroform	0.1	µg/L	U	0.1	2/5/1996	Field Duplicate	Unknown	BCA-Glen	268517.6059	1786851.878	no	Constituent is not a COPC/CPEC. Constituent was never detected in SRE groundwater wells
RD-18	9602107*2-8260	8260	Chloromethane	0.3	µg/L	U	0.3	2/5/1996	Field Duplicate	Unknown	BCA-Glen	268517.6059	1786851.878	no	Analysis is not within 3 years of the most recent result
RD-18	9602107*2-8260	8260	cis-1,2-Dichloroethene	0.2	µg/L	U	0.2	2/5/1996	Field Duplicate	Unknown	BCA-Glen	268517.6059	1786851.878	no	Analysis is not within 3 years of the most recent result
RD-18	9602107*2-8260	8260	cis-1,3-Dichloropropene	0.1	µg/L	U	0.1	2/5/1996	Field Duplicate	Unknown	BCA-Glen	268517.6059	1786851.878	no	Constituent is not a COPC/CPEC. Constituent was never detected in SRE groundwater wells
RD-18	9602107*2-8260	8260	Dibromochloromethane	0.3	µg/L	U	0.3	2/5/1996	Field Duplicate	Unknown	BCA-Glen	268517.6059	1786851.878	no	Constituent is not a COPC/CPEC. Constituent was never detected in SRE groundwater wells
RD-18	9602107*2-8260	8260	Ethylbenzene	0.1	µg/L	U	0.1	2/5/1996	Field Duplicate	Unknown	BCA-Glen	268517.6059	1786851.878	no	Analysis is not within 3 years of the most recent result
RD-18	9602107*2-8260	8260	m,p-Xylene	0.3	µg/L	U	0.3	2/5/1996	Field Duplicate	Unknown	BCA-Glen	268517.6059	1786851.878	no	Analysis is not within 3 years of the most recent result
RD-18	9602107*2-8260	8260	4-Methyl-2-pentanone	2	µg/L	U	2	2/5/1996	Field Duplicate	Unknown	BCA-Glen	268517.6059	1786851.878	no	Constituent is not a COPC/CPEC. Constituent was never detected in SRE groundwater wells
RD-18	9602107*2-8260	8260	Methylene chloride	4	µg/L	U	4	2/5/1996	Field Duplicate	Unknown	BCA-Glen	268517.6059	1786851.878	no	Analysis is not within 3 years of the most recent result
RD-18	9602107*2-8260	8260	o-Xylene	0.1	µg/L	U	0.1	2/5/1996	Field Duplicate	Unknown	BCA-Glen	268517.6059	1786851.878	no	Constituent is not a COPC/CPEC. Constituent was never detected in SRE groundwater wells
RD-18	9602107*2-8260	8260	Styrene	0.5	µg/L	U	0.5	2/5/1996	Field Duplicate	Unknown	BCA-Glen	268517.6059	1786851.878	no	Constituent is not a COPC/CPEC. Constituent was never detected in SRE groundwater wells
RD-18	9602107*2-8260	8260	Tetrachloroethene	0.3	µg/L	U	0.3	2/5/1996	Field Duplicate	Unknown	BCA-Glen	268517.6059	1786851.878	no	Analysis is not within 3 years of the most recent result
RD-18	9602107*2-8260	8260	Toluene	0.2	µg/L	U	0.2	2/5/1996	Field Duplicate	Unknown	BCA-Glen	268517.6059	1786851.878	no	Analysis is not within 3 years of the most recent result
RD-18	9602107*2-8260	8260	trans-1,2-Dichloroethene	0.1	µg/L	U	0.1	2/5/1996	Field Duplicate	Unknown	BCA-Glen	268517.6059	1786851.878	no	Constituent is not a COPC/CPEC. Constituent was never detected in SRE groundwater wells
RD-18	9602107*2-8260	8260	trans-1,3-Dichloropropene	0.1	µg/L	U	0.1	2/5/1996	Field Duplicate	Unknown	BCA-Glen	268517.6059	1786851.878	no	Constituent is not a COPC/CPEC. Constituent was never detected in SRE groundwater wells
RD-18	9602107*2-8260	8260	Trichloroethene	0.5	µg/L	U	0.5	2/5/1996	Field Duplicate	Unknown	BCA-Glen	268517.6059	1786851.878	no	Analysis is not within 3 years of the most recent result
RD-18	9602107*2-8260	8260	Trichlorofluoromethane	0.1	µg/L	U	0.1	2/5/1996	Field Duplicate	Unknown	BCA-Glen	268517.6059	1786851.878	no	Constituent is not a COPC/CPEC. Constituent was never detected in SRE groundwater wells
RD-18	9602107*2-8260	8260	Vinyl acetate	0.9	µg/L	U	0.9	2/5/1996	Field Duplicate	Unknown	BCA-Glen	268517.6059	1786851.878	no	Constituent is not a COPC/CPEC. Constituent was never detected in SRE groundwater wells
RD-18	9602107*2-8260	8260	Vinyl chloride	0.1	µg/L	U	0.1	2/5/1996	Field Duplicate	Unknown	BCA-Glen	268517.6059	1786851.878	no	Constituent is not a COPC/CPEC. Constituent was never detected in SRE groundwater wells
RD-18	RD-18 (2/5/1996)-FD	8260	1,4-Dioxane	500	µg/L	U	500	2/5/1996	Field Duplicate	Unknown	BCA-Glen	268517.6059	1786851.878	no	Constituent is not a COPC/CPEC. Constituent was never detected in SRE groundwater wells
RD-18	9602107*1-8260	8260	1,1,1-Trichloroethane	0.3	µg/L	U	0.3	2/5/1996	Primary Sample	Unknown	BCA-Glen	268517.6059	1786851.878	no	Analysis is not within 3 years of the most recent result
RD-18	9602107*1-8260	8260	1,1,2,2-Tetrachloroethane	0.1	µg/L	U	0.1	2/5/1996	Primary Sample	Unknown	BCA-Glen	268517.6059	1786851.878	no	Constituent is not a COPC/CPEC. Constituent was never detected in SRE groundwater wells
RD-18	9602107*1-8260	8260	1,1,2-Trichlorotrifluoroethane	0.8	µg/L	U	0.8	2/5/1996	Primary Sample	Unknown	BCA-Glen	268517.6059	1786851.878	no	Analysis is not within 3 years of the most recent result
RD-18	9602107*1-8260	8260	1,1,2-Trichloroethane	0.2	µg/L	U	0.2	2/5/1996	Primary Sample	Unknown	BCA-Glen	268517.6059	1786851.878	no	Constituent is not a COPC/CPEC. Constituent was never detected in SRE groundwater wells
RD-18	9602107*1-8260	8260	1,1-Dichloroethane	0.1	µg/L	U	0.1	2/5/1996	Primary Sample	Unknown	BCA-Glen	268517.6059	1786851.878	no	Analysis is not within 3 years of the most recent result
RD-18	9602107*1-8260	8260	1,1-Dichloroethene	0.1	µg/L	U	0.1	2/5/1996	Primary Sample	Unknown	BCA-Glen	268517.6059	1786851.878	no	Constituent is not a COPC/CPEC. Constituent was never detected in SRE groundwater wells
RD-18	9602107*1-8260	8260	1,2-Dichlorobenzene	0.1	µg/L	U	0.1	2/5/1996	Primary Sample	Unknown	BCA-Glen	268517.6059	1786851.878	no	Constituent is not a COPC/CPEC. Constituent was never detected in SRE groundwater wells
RD-18	9602107*1-8260	8260	1,2-Dichloroethane	0.3	µg/L	U	0.3	2/5/1996	Primary Sample	Unknown	BCA-Glen	268517.6059	1786851.878	no	Analysis is not within 3 years of the most recent result

Well Identification	Sample Identification	Analytical Method	Analyte	Concentration	Units	Project Qualifier	Detection Limit	Collection Date	Sample Type	SDG Number	Analytical Laboratory	Northings	Eastings	Included in Risk Assessment	Rationale for Risk Exclusion
RD-18	9602107*1-8260	8260	1,2-Dichloropropane	0.4	µg/L	U	0.4	2/5/1996	Primary Sample	Unknown	BCA-Glen	268517.6059	1786851.878	no	Constituent is not a COPC/CPEC. Constituent was never detected in SRE groundwater wells
RD-18	9602107*1-8260	8260	1,3-Dichlorobenzene	0.2	µg/L	U	0.2	2/5/1996	Primary Sample	Unknown	BCA-Glen	268517.6059	1786851.878	no	Constituent is not a COPC/CPEC. Constituent was never detected in SRE groundwater wells
RD-18	9602107*1-8260	8260	1,4-Dichlorobenzene	0.2	µg/L	U	0.2	2/5/1996	Primary Sample	Unknown	BCA-Glen	268517.6059	1786851.878	no	Constituent is not a COPC/CPEC. Constituent was never detected in SRE groundwater wells
RD-18	9602107*1-8260	8260	2-Butanone	3	µg/L	U	3	2/5/1996	Primary Sample	Unknown	BCA-Glen	268517.6059	1786851.878	no	Analysis is not within 3 years of the most recent result
RD-18	9602107*1-8260	8260	2-Chloroethyl vinyl ether	0.2	µg/L	U	0.2	2/5/1996	Primary Sample	Unknown	BCA-Glen	268517.6059	1786851.878	no	Constituent is not a COPC/CPEC. Constituent was never detected in SRE groundwater wells
RD-18	9602107*1-8260	8260	2-Hexanone	4	µg/L	U	4	2/5/1996	Primary Sample	Unknown	BCA-Glen	268517.6059	1786851.878	no	Analysis is not within 3 years of the most recent result
RD-18	9602107*1-8260	8260	Acetone	10	µg/L	U	10	2/5/1996	Primary Sample	Unknown	BCA-Glen	268517.6059	1786851.878	no	Analysis is not within 3 years of the most recent result
RD-18	9602107*1-8260	8260	Acrolein	30	µg/L	U	30	2/5/1996	Primary Sample	Unknown	BCA-Glen	268517.6059	1786851.878	no	Constituent is not a COPC/CPEC. Constituent was never detected in SRE groundwater wells
RD-18	9602107*1-8260	8260	Acrylonitrile	30	µg/L	U	30	2/5/1996	Primary Sample	Unknown	BCA-Glen	268517.6059	1786851.878	no	Constituent is not a COPC/CPEC. Constituent was never detected in SRE groundwater wells
RD-18	9602107*1-8260	8260	Benzene	0.1	µg/L	U	0.1	2/5/1996	Primary Sample	Unknown	BCA-Glen	268517.6059	1786851.878	no	Analysis is not within 3 years of the most recent result
RD-18	9602107*1-8260	8260	Bromodichloromethane	0.1	µg/L	U	0.1	2/5/1996	Primary Sample	Unknown	BCA-Glen	268517.6059	1786851.878	no	Constituent is not a COPC/CPEC. Constituent was never detected in SRE groundwater wells
RD-18	9602107*1-8260	8260	Bromoform	0.1	µg/L	U	0.1	2/5/1996	Primary Sample	Unknown	BCA-Glen	268517.6059	1786851.878	no	Constituent is not a COPC/CPEC. Constituent was never detected in SRE groundwater wells
RD-18	9602107*1-8260	8260	Bromomethane	0.1	µg/L	U	0.1	2/5/1996	Primary Sample	Unknown	BCA-Glen	268517.6059	1786851.878	no	Constituent is not a COPC/CPEC. Constituent was never detected in SRE groundwater wells
RD-18	9602107*1-8260	8260	Carbon disulfide	0.8	µg/L	U	0.8	2/5/1996	Primary Sample	Unknown	BCA-Glen	268517.6059	1786851.878	no	Analysis is not within 3 years of the most recent result
RD-18	9602107*1-8260	8260	Carbon tetrachloride	0.3	µg/L	U	0.3	2/5/1996	Primary Sample	Unknown	BCA-Glen	268517.6059	1786851.878	no	Constituent is not a COPC/CPEC. Constituent was never detected in SRE groundwater wells
RD-18	9602107*1-8260	8260	Chlorobenzene	0.1	µg/L	U	0.1	2/5/1996	Primary Sample	Unknown	BCA-Glen	268517.6059	1786851.878	no	Constituent is not a COPC/CPEC. Constituent was never detected in SRE groundwater wells
RD-18	9602107*1-8260	8260	Chloroethane	0.1	µg/L	U	0.1	2/5/1996	Primary Sample	Unknown	BCA-Glen	268517.6059	1786851.878	no	Constituent is not a COPC/CPEC. Constituent was never detected in SRE groundwater wells
RD-18	9602107*1-8260	8260	Chloroform	0.1	µg/L	U	0.1	2/5/1996	Primary Sample	Unknown	BCA-Glen	268517.6059	1786851.878	no	Constituent is not a COPC/CPEC. Constituent was never detected in SRE groundwater wells
RD-18	9602107*1-8260	8260	Chloromethane	0.3	µg/L	U	0.3	2/5/1996	Primary Sample	Unknown	BCA-Glen	268517.6059	1786851.878	no	Analysis is not within 3 years of the most recent result
RD-18	9602107*1-8260	8260	cis-1,2-Dichloroethene	0.2	µg/L	U	0.2	2/5/1996	Primary Sample	Unknown	BCA-Glen	268517.6059	1786851.878	no	Analysis is not within 3 years of the most recent result
RD-18	9602107*1-8260	8260	cis-1,3-Dichloropropene	0.1	µg/L	U	0.1	2/5/1996	Primary Sample	Unknown	BCA-Glen	268517.6059	1786851.878	no	Constituent is not a COPC/CPEC. Constituent was never detected in SRE groundwater wells
RD-18	9602107*1-8260	8260	Dibromochloromethane	0.3	µg/L	U	0.3	2/5/1996	Primary Sample	Unknown	BCA-Glen	268517.6059	1786851.878	no	Constituent is not a COPC/CPEC. Constituent was never detected in SRE groundwater wells
RD-18	9602107*1-8260	8260	Ethylbenzene	0.1	µg/L	U	0.1	2/5/1996	Primary Sample	Unknown	BCA-Glen	268517.6059	1786851.878	no	Analysis is not within 3 years of the most recent result
RD-18	9602107*1-8260	8260	m,p-Xylene	0.3	µg/L	U	0.3	2/5/1996	Primary Sample	Unknown	BCA-Glen	268517.6059	1786851.878	no	Analysis is not within 3 years of the most recent result
RD-18	9602107*1-8260	8260	4-Methyl-2-pentanone	2	µg/L	U	2	2/5/1996	Primary Sample	Unknown	BCA-Glen	268517.6059	1786851.878	no	Constituent is not a COPC/CPEC. Constituent was never detected in SRE groundwater wells
RD-18	9602107*1-8260	8260	Methylene chloride	4	µg/L	U	4	2/5/1996	Primary Sample	Unknown	BCA-Glen	268517.6059	1786851.878	no	Analysis is not within 3 years of the most recent result
RD-18	9602107*1-8260	8260	o-Xylene	0.1	µg/L	U	0.1	2/5/1996	Primary Sample	Unknown	BCA-Glen	268517.6059	1786851.878	no	Constituent is not a COPC/CPEC. Constituent was never detected in SRE groundwater wells
RD-18	9602107*1-8260	8260	Styrene	0.5	µg/L	U	0.5	2/5/1996	Primary Sample	Unknown	BCA-Glen	268517.6059	1786851.878	no	Constituent is not a COPC/CPEC. Constituent was never detected in SRE groundwater wells
RD-18	9602107*1-8260	8260	Tetrachloroethene	0.3	µg/L	U	0.3	2/5/1996	Primary Sample	Unknown	BCA-Glen	268517.6059	1786851.878	no	Analysis is not within 3 years of the most recent result
RD-18	9602107*1-8260	8260	Toluene	0.2	µg/L	U	0.2	2/5/1996	Primary Sample	Unknown	BCA-Glen	268517.6059	1786851.878	no	Analysis is not within 3 years of the most recent result
RD-18	9602107*1-8260	8260	trans-1,2-Dichloroethene	0.1	µg/L	U	0.1	2/5/1996	Primary Sample	Unknown	BCA-Glen	268517.6059	1786851.878	no	Constituent is not a COPC/CPEC. Constituent was never detected in SRE groundwater wells
RD-18	9602107*1-8260	8260	trans-1,3-Dichloropropene	0.1	µg/L	U	0.1	2/5/1996	Primary Sample	Unknown	BCA-Glen	268517.6059	1786851.878	no	Constituent is not a COPC/CPEC. Constituent was never detected in SRE groundwater wells
RD-18	9602107*1-8260	8260	Trichloroethene	0.5	µg/L	U	0.5	2/5/1996	Primary Sample	Unknown	BCA-Glen	268517.6059	1786851.878	no	Analysis is not within 3 years of the most recent result
RD-18	9602107*1-8260	8260	Trichlorofluoromethane	0.1	µg/L	U	0.1	2/5/1996	Primary Sample	Unknown	BCA-Glen	268517.6059	1786851.878	no	Constituent is not a COPC/CPEC. Constituent was never detected in SRE groundwater wells
RD-18	9602107*1-8260	8260	Vinyl acetate	0.9	µg/L	U	0.9	2/5/1996	Primary Sample	Unknown	BCA-Glen	268517.6059	1786851.878	no	Constituent is not a COPC/CPEC. Constituent was never detected in SRE groundwater wells
RD-18	9602107*1-8260	8260	Vinyl chloride	0.1	µg/L	U	0.1	2/5/1996	Primary Sample	Unknown	BCA-Glen	268517.6059	1786851.878	no	Constituent is not a COPC/CPEC. Constituent was never detected in SRE groundwater wells
RD-18	RD-18 (2/5/1996)	8260	1,4-Dioxane	500	µg/L	U	500	2/5/1996	Primary Sample	Unknown	BCA-Glen	268517.6059	1786851.878	no	Constituent is not a COPC/CPEC. Constituent was never detected in SRE groundwater wells
RD-18	9702183*3-8260	8260	1,1,1-Trichloroethane	0.3	µg/L	U	0.3	2/6/1997	Primary Sample	Unknown	VOC Anal	268517.6059	1786851.878	no	Analysis is not within 3 years of the most recent result
RD-18	9702183*3-8260	8260	1,1,2,2-Tetrachloroethane	0.1	µg/L	U	0.1	2/6/1997	Primary Sample	Unknown	VOC Anal	268517.6059	1786851.878	no	Constituent is not a COPC/CPEC. Constituent was never detected in SRE groundwater wells
RD-18	9702183*3-8260	8260	1,1,2-Trichlorotrifluoroethane	0.8	µg/L	U	0.8	2/6/1997	Primary Sample	Unknown	VOC Anal	268517.6059	1786851.878	no	Analysis is not within 3 years of the most recent result
RD-18	9702183*3-8260	8260	1,1,2-Trichloroethane	0.2	µg/L	U	0.2	2/6/1997	Primary Sample	Unknown	VOC Anal	268517.6059	1786851.878	no	Constituent is not a COPC/CPEC. Constituent was never detected in SRE groundwater wells
RD-18	9702183*3-8260	8260	1,1-Dichloroethane	0.1	µg/L	U	0.1	2/6/1997	Primary Sample	Unknown	VOC Anal	268517.6059	1786851.878	no	Analysis is not within 3 years of the most recent result
RD-18	9702183*3-8260	8260	1,1-Dichloroethene	0.1	µg/L	U	0.1	2/6/1997	Primary Sample	Unknown	VOC Anal	268517.6059	1786851.878	no	Constituent is not a COPC/CPEC. Constituent was never detected in SRE groundwater wells
RD-18	9702183*3-8260	8260	1,2-Dichlorobenzene	0.1	µg/L	U	0.1	2/6/1997	Primary Sample	Unknown	VOC Anal	268517.6059	1786851.878	no	Constituent is not a COPC/CPEC. Constituent was never detected in SRE groundwater wells
RD-18	9702183*3-8260	8260	1,2-Dichloroethane	0.3	µg/L	U	0.3	2/6/1997	Primary Sample	Unknown	VOC Anal	268517.6059	1786851.878	no	Analysis is not within 3 years of the most recent result
RD-18	9702183*3-8260	8260	1,2-Dichloropropane	0.4	µg/L	U	0.4	2/6/1997	Primary Sample	Unknown	VOC Anal	268517.6059	1786851.878	no	Constituent is not a COPC/CPEC. Constituent was never detected in SRE groundwater wells
RD-18	9702183*3-8260	8260	1,3-Dichlorobenzene	0.2	µg/L	U	0.2	2/6/1997	Primary Sample	Unknown	VOC Anal	268517.6059	1786851.878	no	Constituent is not a COPC/CPEC. Constituent was never detected in SRE groundwater wells
RD-18	9702183*3-8260	8260	1,4-Dichlorobenzene	0.2	µg/L	U	0.2	2/6/1997	Primary Sample	Unknown	VOC Anal	268517.6059	1786851.878	no	Constituent is not a COPC/CPEC. Constituent was never detected in SRE groundwater wells
RD-18	9702183*3-8260	8260	2-Butanone	3	µg/L	U	3	2/6/1997	Primary Sample	Unknown	VOC Anal	268517.6059	1786851.878	no	Analysis is not within 3 years of the most recent result
RD-18	9702183*3-8260	8260	2-Chloroethyl vinyl ether	0.2	µg/L	U	0.2	2/6/1997	Primary Sample	Unknown	VOC Anal	268517.6059	1786851.878	no	Constituent is not a COPC/CPEC. Constituent was never detected in SRE groundwater wells
RD-18	9702183*3-8260	8260	2-Hexanone	4	µg/L	U	4	2/6/1997	Primary Sample	Unknown	VOC Anal	268517.6059	1786851.878	no	Analysis is not within 3 years of the most recent result
RD-18	9702183*3-8260	8260	Acetone	10	µg/L	U	10	2/6/1997	Primary Sample	Unknown	VOC Anal	268517.6059	1786851.878	no	Analysis is not within 3 years of the most recent result
RD-18	9702183*3-8260	8260	Acrolein	30	µg/L	U	30	2/6/1997	Primary Sample	Unknown	VOC Anal	268517.6059	1786851.878	no	Constituent is not a COPC/CPEC. Constituent was never detected in SRE groundwater wells
RD-18	9702183*3-8260	8260	Acrylonitrile	30	µg/L	U	30	2/6/1997	Primary Sample	Unknown	VOC Anal	268517.6059	1786851.878	no	Constituent is not a COPC/CPEC. Constituent was never detected in SRE groundwater wells
RD-18	9702183*3-8260	8260	Benzene	0.1	µg/L	U	0.1	2/6/1997	Primary Sample	Unknown	VOC Anal	268517.6059	1786851.878	no	Analysis is not within 3 years of the most recent result
RD-18	9702183*3-8260	8260	Bromodichloromethane	0.1	µg/L	U	0.1	2/6/1997	Primary Sample	Unknown	VOC Anal	268517.6059	1786851.878	no	Constituent is not a COPC/CPEC. Constituent was never detected in SRE groundwater wells
RD-18	9702183*3-8260	8260	Bromoform	0.1	µg/L	U	0.1	2/6/1997	Primary Sample	Unknown	VOC Anal	268517.6059	1786851.878	no	Constituent is not a COPC/CPEC. Constituent was never detected in SRE groundwater wells
RD-18	9702183*3-8260	8260	Bromomethane	0.1	µg/L	U	0.1	2/6/1997	Primary Sample	Unknown	VOC Anal	268517.6059	1786851.878	no	Constituent is not a COPC/CPEC. Constituent was never detected in SRE groundwater wells
RD-18	9702183*3-8260	8260	Carbon disulfide	0.8	µg/L	U	0.8	2/6/1997	Primary Sample	Unknown	VOC Anal	268517.6059	1786851.878	no	Analysis is not within 3 years of the most recent result
RD-18	9702183*3-8260	8260	Carbon tetrachloride	0.3	µg/L	U	0.3	2/6/1997	Primary Sample	Unknown	VOC Anal	268517.6059	1786851.878	no	Constituent is not a COPC/CPEC. Constituent was never detected in SRE groundwater wells
RD-18	9702183*3-8260	8260	Chlorobenzene	0.1	µg/L	U	0.1	2/6/1997	Primary Sample	Unknown	VOC Anal	268517.6059	1786851.878	no	Constituent is not a COPC/CPEC. Constituent was never detected in SRE groundwater wells
RD-18	9702183*3-8260	8260	Chloroethane	0.1	µg/L	U	0.1	2/6/1997	Primary Sample	Unknown	VOC Anal	268517.6059	1786851.878	no	Constituent is not a COPC/CPEC. Constituent was never detected in SRE groundwater wells
RD-18	9702183*3-8260	8260	Chloroform	0.1	µg/L	U	0.1	2/6/1997	Primary Sample	Unknown	VOC Anal	268517.6059	1786851.878	no	Constituent is not a COPC/CPEC. Constituent was never detected in SRE groundwater wells
RD-18	9702183*3-8260	8260	Chloromethane	0.3	µg/L	U	0.3	2/6/1997	Primary Sample	Unknown	VOC Anal	268517.6059	1786851.878	no	Analysis is not within 3 years of the most recent result
RD-18	9702183*3-8260	8260	cis-1,2-Dichloroethene	0.2	µg/L	U	0.2	2/6/1997	Primary Sample	Unknown	VOC Anal	268517.6059	1786851.878	no	Analysis is not within 3 years of the most recent result
RD-18	9702183*3-8260	8260	cis-1,3-Dichloropropene	0.1	µg/L	U	0.1	2/6/1997	Primary Sample	Unknown	VOC Anal	268517.6059	1786851.878	no	Constituent is not a COPC/CPEC. Constituent was never detected in SRE groundwater wells
RD-18	9702183*3-8260	8260	Dibromochloromethane	0.3	µg/L	U	0.3	2/6/1997	Primary Sample	Unknown	VOC Anal	268517.6059	1786851.878	no	Constituent is not a COPC/CPEC. Constituent was never detected in SRE groundwater wells
RD-18	9702183*3-8260	8260	Ethylbenzene	0.1	µg/L	U	0.1	2/6/1997	Primary Sample	Unknown	VOC Anal	268517.6059	1786851.878	no	Analysis is not within 3 years of the most recent result
RD-18	9702183*3-8260	8260	m,p-Xylene	0.3	µg/L	U	0.3	2/6/1997	Primary Sample	Unknown	VOC Anal	268517.6059	1786851.878	no	Analysis is not within 3 years of the most recent result
RD-18	9702183*3-8260	8260	4-Methyl-2-pentanone	2	µg/L	U	2	2/6/1997	Primary Sample	Unknown	VOC Anal	268517.6059	1786851.878	no	Constituent is not a COPC/CPEC. Constituent was never detected in SRE groundwater wells

Well Identification	Sample Identification	Analytical Method	Analyte	Concentration	Units	Project Qualifier	Detection Limit	Collection Date	Sample Type	SDG Number	Analytical Laboratory	Northings	Eastings	Included in Risk Assessment	Rationale for Risk Exclusion
RD-18	9702183*3-8260	8260	Methylene chloride	4	µg/L	U	4	2/6/1997	Primary Sample	Unknown	VOC Anal	268517.6059	1786851.878	no	Analysis is not within 3 years of the most recent result
RD-18	9702183*3-8260	8260	o-Xylene	0.1	µg/L	U	0.1	2/6/1997	Primary Sample	Unknown	VOC Anal	268517.6059	1786851.878	no	Constituent is not a COPC/CPEC. Constituent was never detected in SRE groundwater wells
RD-18	9702183*3-8260	8260	Styrene	0.5	µg/L	U	0.5	2/6/1997	Primary Sample	Unknown	VOC Anal	268517.6059	1786851.878	no	Constituent is not a COPC/CPEC. Constituent was never detected in SRE groundwater wells
RD-18	9702183*3-8260	8260	Tetrachloroethene	0.3	µg/L	U	0.3	2/6/1997	Primary Sample	Unknown	VOC Anal	268517.6059	1786851.878	no	Analysis is not within 3 years of the most recent result
RD-18	9702183*3-8260	8260	Toluene	0.2	µg/L	U	0.2	2/6/1997	Primary Sample	Unknown	VOC Anal	268517.6059	1786851.878	no	Analysis is not within 3 years of the most recent result
RD-18	9702183*3-8260	8260	trans-1,2-Dichloroethene	0.1	µg/L	U	0.1	2/6/1997	Primary Sample	Unknown	VOC Anal	268517.6059	1786851.878	no	Constituent is not a COPC/CPEC. Constituent was never detected in SRE groundwater wells
RD-18	9702183*3-8260	8260	trans-1,3-Dichloropropene	0.1	µg/L	U	0.1	2/6/1997	Primary Sample	Unknown	VOC Anal	268517.6059	1786851.878	no	Constituent is not a COPC/CPEC. Constituent was never detected in SRE groundwater wells
RD-18	9702183*3-8260	8260	Trichloroethene	0.5	µg/L	U	0.5	2/6/1997	Primary Sample	Unknown	VOC Anal	268517.6059	1786851.878	no	Analysis is not within 3 years of the most recent result
RD-18	9702183*3-8260	8260	Trichlorofluoromethane	0.1	µg/L	U	0.1	2/6/1997	Primary Sample	Unknown	VOC Anal	268517.6059	1786851.878	no	Constituent is not a COPC/CPEC. Constituent was never detected in SRE groundwater wells
RD-18	9702183*3-8260	8260	Vinyl acetate	0.9	µg/L	U	0.9	2/6/1997	Primary Sample	Unknown	VOC Anal	268517.6059	1786851.878	no	Constituent is not a COPC/CPEC. Constituent was never detected in SRE groundwater wells
RD-18	9702183*3-8260	8260	Vinyl chloride	0.1	µg/L	U	0.1	2/6/1997	Primary Sample	Unknown	VOC Anal	268517.6059	1786851.878	no	Constituent is not a COPC/CPEC. Constituent was never detected in SRE groundwater wells
RD-18	RD-18 (2/6/1997)	8260	1,4-Dioxane	500	µg/L	U	500	2/6/1997	Primary Sample	Unknown	VOC Anal	268517.6059	1786851.878	no	Constituent is not a COPC/CPEC. Constituent was never detected in SRE groundwater wells
RD-18	9802131*9	8260A	1,1,1-Trichloroethane	0.3	µg/L	U	0.3	2/6/1998	Primary Sample	Unknown	VOC Anal	268517.6059	1786851.878	no	Analysis is not within 3 years of the most recent result
RD-18	9802131*9	8260A	1,1,2,2-Tetrachloroethane	0.4	µg/L	U	0.4	2/6/1998	Primary Sample	Unknown	VOC Anal	268517.6059	1786851.878	no	Constituent is not a COPC/CPEC. Constituent was never detected in SRE groundwater wells
RD-18	9802131*9	8260A	1,1,2-Trichlorotrifluoroethane	0.4	µg/L	U	0.4	2/6/1998	Primary Sample	Unknown	VOC Anal	268517.6059	1786851.878	no	Analysis is not within 3 years of the most recent result
RD-18	9802131*9	8260A	1,1,2-Trichloroethane	0.4	µg/L	U	0.4	2/6/1998	Primary Sample	Unknown	VOC Anal	268517.6059	1786851.878	no	Constituent is not a COPC/CPEC. Constituent was never detected in SRE groundwater wells
RD-18	9802131*9	8260A	1,1-Dichloroethane	0.2	µg/L	U	0.2	2/6/1998	Primary Sample	Unknown	VOC Anal	268517.6059	1786851.878	no	Analysis is not within 3 years of the most recent result
RD-18	9802131*9	8260A	1,1-Dichloroethene	0.4	µg/L	U	0.4	2/6/1998	Primary Sample	Unknown	VOC Anal	268517.6059	1786851.878	no	Constituent is not a COPC/CPEC. Constituent was never detected in SRE groundwater wells
RD-18	9802131*9	8260A	1,2-Dichlorobenzene	0.3	µg/L	U	0.3	2/6/1998	Primary Sample	Unknown	VOC Anal	268517.6059	1786851.878	no	Constituent is not a COPC/CPEC. Constituent was never detected in SRE groundwater wells
RD-18	9802131*9	8260A	1,2-Dichloroethane	0.3	µg/L	U	0.3	2/6/1998	Primary Sample	Unknown	VOC Anal	268517.6059	1786851.878	no	Analysis is not within 3 years of the most recent result
RD-18	9802131*9	8260A	1,2-Dichloropropane	0.4	µg/L	U	0.4	2/6/1998	Primary Sample	Unknown	VOC Anal	268517.6059	1786851.878	no	Constituent is not a COPC/CPEC. Constituent was never detected in SRE groundwater wells
RD-18	9802131*9	8260A	1,3-Dichlorobenzene	0.3	µg/L	U	0.3	2/6/1998	Primary Sample	Unknown	VOC Anal	268517.6059	1786851.878	no	Constituent is not a COPC/CPEC. Constituent was never detected in SRE groundwater wells
RD-18	9802131*9	8260A	1,4-Dichlorobenzene	0.2	µg/L	U	0.2	2/6/1998	Primary Sample	Unknown	VOC Anal	268517.6059	1786851.878	no	Constituent is not a COPC/CPEC. Constituent was never detected in SRE groundwater wells
RD-18	9802131*9	8260A	2-Butanone	6	µg/L	U	6	2/6/1998	Primary Sample	Unknown	VOC Anal	268517.6059	1786851.878	no	Analysis is not within 3 years of the most recent result
RD-18	9802131*9	8260A	2-Chloroethyl vinyl ether	0.9	µg/L	U	0.9	2/6/1998	Primary Sample	Unknown	VOC Anal	268517.6059	1786851.878	no	Constituent is not a COPC/CPEC. Constituent was never detected in SRE groundwater wells
RD-18	9802131*9	8260A	2-Hexanone	4	µg/L	U	4	2/6/1998	Primary Sample	Unknown	VOC Anal	268517.6059	1786851.878	no	Analysis is not within 3 years of the most recent result
RD-18	9802131*9	8260A	Acetone	5	µg/L	U	5	2/6/1998	Primary Sample	Unknown	VOC Anal	268517.6059	1786851.878	no	Analysis is not within 3 years of the most recent result
RD-18	9802131*9	8260A	Acrolein	70	µg/L	U	70	2/6/1998	Primary Sample	Unknown	VOC Anal	268517.6059	1786851.878	no	Constituent is not a COPC/CPEC. Constituent was never detected in SRE groundwater wells
RD-18	9802131*9	8260A	Acrylonitrile	30	µg/L	U	30	2/6/1998	Primary Sample	Unknown	VOC Anal	268517.6059	1786851.878	no	Constituent is not a COPC/CPEC. Constituent was never detected in SRE groundwater wells
RD-18	9802131*9	8260A	Benzene	0.2	µg/L	U	0.2	2/6/1998	Primary Sample	Unknown	VOC Anal	268517.6059	1786851.878	no	Analysis is not within 3 years of the most recent result
RD-18	9802131*9	8260A	Bromodichloromethane	0.4	µg/L	U	0.4	2/6/1998	Primary Sample	Unknown	VOC Anal	268517.6059	1786851.878	no	Constituent is not a COPC/CPEC. Constituent was never detected in SRE groundwater wells
RD-18	9802131*9	8260A	Bromoform	0.4	µg/L	U	0.4	2/6/1998	Primary Sample	Unknown	VOC Anal	268517.6059	1786851.878	no	Constituent is not a COPC/CPEC. Constituent was never detected in SRE groundwater wells
RD-18	9802131*9	8260A	Bromomethane	0.3	µg/L	U	0.3	2/6/1998	Primary Sample	Unknown	VOC Anal	268517.6059	1786851.878	no	Constituent is not a COPC/CPEC. Constituent was never detected in SRE groundwater wells
RD-18	9802131*9	8260A	Carbon disulfide	0.8	µg/L	U	0.8	2/6/1998	Primary Sample	Unknown	VOC Anal	268517.6059	1786851.878	no	Analysis is not within 3 years of the most recent result
RD-18	9802131*9	8260A	Carbon tetrachloride	0.4	µg/L	U	0.4	2/6/1998	Primary Sample	Unknown	VOC Anal	268517.6059	1786851.878	no	Constituent is not a COPC/CPEC. Constituent was never detected in SRE groundwater wells
RD-18	9802131*9	8260A	Chlorobenzene	0.3	µg/L	U	0.3	2/6/1998	Primary Sample	Unknown	VOC Anal	268517.6059	1786851.878	no	Constituent is not a COPC/CPEC. Constituent was never detected in SRE groundwater wells
RD-18	9802131*9	8260A	Chloroethane	0.5	µg/L	U	0.5	2/6/1998	Primary Sample	Unknown	VOC Anal	268517.6059	1786851.878	no	Constituent is not a COPC/CPEC. Constituent was never detected in SRE groundwater wells
RD-18	9802131*9	8260A	Chloroform	0.3	µg/L	U	0.3	2/6/1998	Primary Sample	Unknown	VOC Anal	268517.6059	1786851.878	no	Constituent is not a COPC/CPEC. Constituent was never detected in SRE groundwater wells
RD-18	9802131*9	8260A	Chloromethane	0.7	µg/L	U	0.7	2/6/1998	Primary Sample	Unknown	VOC Anal	268517.6059	1786851.878	no	Analysis is not within 3 years of the most recent result
RD-18	9802131*9	8260A	cis-1,2-Dichloroethene	0.3	µg/L	U	0.3	2/6/1998	Primary Sample	Unknown	VOC Anal	268517.6059	1786851.878	no	Analysis is not within 3 years of the most recent result
RD-18	9802131*9	8260A	cis-1,3-Dichloropropene	0.3	µg/L	U	0.3	2/6/1998	Primary Sample	Unknown	VOC Anal	268517.6059	1786851.878	no	Constituent is not a COPC/CPEC. Constituent was never detected in SRE groundwater wells
RD-18	9802131*9	8260A	Dibromochloromethane	0.3	µg/L	U	0.3	2/6/1998	Primary Sample	Unknown	VOC Anal	268517.6059	1786851.878	no	Constituent is not a COPC/CPEC. Constituent was never detected in SRE groundwater wells
RD-18	9802131*9	8260A	Ethylbenzene	0.3	µg/L	U	0.3	2/6/1998	Primary Sample	Unknown	VOC Anal	268517.6059	1786851.878	no	Analysis is not within 3 years of the most recent result
RD-18	9802131*9	8260A	m,p-Xylene	0.8	µg/L	U	0.8	2/6/1998	Primary Sample	Unknown	VOC Anal	268517.6059	1786851.878	no	Analysis is not within 3 years of the most recent result
RD-18	9802131*9	8260A	4-Methyl-2-pentanone	4	µg/L	U	4	2/6/1998	Primary Sample	Unknown	VOC Anal	268517.6059	1786851.878	no	Constituent is not a COPC/CPEC. Constituent was never detected in SRE groundwater wells
RD-18	9802131*9	8260A	Methylene chloride	0.4	µg/L	U	0.4	2/6/1998	Primary Sample	Unknown	VOC Anal	268517.6059	1786851.878	no	Analysis is not within 3 years of the most recent result
RD-18	9802131*9	8260A	o-Xylene	0.3	µg/L	U	0.3	2/6/1998	Primary Sample	Unknown	VOC Anal	268517.6059	1786851.878	no	Constituent is not a COPC/CPEC. Constituent was never detected in SRE groundwater wells
RD-18	9802131*9	8260A	Styrene	0.5	µg/L	U	0.5	2/6/1998	Primary Sample	Unknown	VOC Anal	268517.6059	1786851.878	no	Constituent is not a COPC/CPEC. Constituent was never detected in SRE groundwater wells
RD-18	9802131*9	8260A	Tetrachloroethene	0.5	µg/L	U	0.5	2/6/1998	Primary Sample	Unknown	VOC Anal	268517.6059	1786851.878	no	Analysis is not within 3 years of the most recent result
RD-18	9802131*9	8260A	Toluene	0.3	µg/L	U	0.3	2/6/1998	Primary Sample	Unknown	VOC Anal	268517.6059	1786851.878	no	Analysis is not within 3 years of the most recent result
RD-18	9802131*9	8260A	trans-1,2-Dichloroethene	0.3	µg/L	U	0.3	2/6/1998	Primary Sample	Unknown	VOC Anal	268517.6059	1786851.878	no	Constituent is not a COPC/CPEC. Constituent was never detected in SRE groundwater wells
RD-18	9802131*9	8260A	trans-1,3-Dichloropropene	0.3	µg/L	U	0.3	2/6/1998	Primary Sample	Unknown	VOC Anal	268517.6059	1786851.878	no	Constituent is not a COPC/CPEC. Constituent was never detected in SRE groundwater wells
RD-18	9802131*9	8260A	Trichloroethene	0.5	µg/L	U	0.5	2/6/1998	Primary Sample	Unknown	VOC Anal	268517.6059	1786851.878	no	Analysis is not within 3 years of the most recent result
RD-18	9802131*9	8260A	Trichlorofluoromethane	0.4	µg/L	U	0.4	2/6/1998	Primary Sample	Unknown	VOC Anal	268517.6059	1786851.878	no	Constituent is not a COPC/CPEC. Constituent was never detected in SRE groundwater wells
RD-18	9802131*9	8260A	Vinyl acetate	1	µg/L	U	1	2/6/1998	Primary Sample	Unknown	VOC Anal	268517.6059	1786851.878	no	Constituent is not a COPC/CPEC. Constituent was never detected in SRE groundwater wells
RD-18	9802131*9	8260A	Vinyl chloride	0.5	µg/L	U	0.5	2/6/1998	Primary Sample	Unknown	VOC Anal	268517.6059	1786851.878	no	Constituent is not a COPC/CPEC. Constituent was never detected in SRE groundwater wells
RD-18	RD-18 (2/6/1998)	8260	1,4-Dioxane	20	µg/L	U	20	2/6/1998	Primary Sample	Unknown	VOC Anal	268517.6059	1786851.878	no	Constituent is not a COPC/CPEC. Constituent was never detected in SRE groundwater wells
RD-18	L9900740-014-8260B	8260B	1,1,1-Trichloroethane	0.2	µg/L	U	0.2	2/17/1999	Primary Sample	Unknown	Columbia	268517.6059	1786851.878	no	Analysis is not within 3 years of the most recent result
RD-18	L9900740-014-8260B	8260B	1,1,2,2-Tetrachloroethane	0.5	µg/L	U	0.5	2/17/1999	Primary Sample	Unknown	Columbia	268517.6059	1786851.878	no	Constituent is not a COPC/CPEC. Constituent was never detected in SRE groundwater wells
RD-18	L9900740-014-8260B	8260B	1,1,2-Trichlorotrifluoroethane	0.2	µg/L	U	0.2	2/17/1999	Primary Sample	Unknown	Columbia	268517.6059	1786851.878	no	Analysis is not within 3 years of the most recent result
RD-18	L9900740-014-8260B	8260B	1,1,2-Trichloroethane	0.3	µg/L	U	0.3	2/17/1999	Primary Sample	Unknown	Columbia	268517.6059	1786851.878	no	Constituent is not a COPC/CPEC. Constituent was never detected in SRE groundwater wells
RD-18	L9900740-014-8260B	8260B	1,1-Dichloroethane	0.2	µg/L	U	0.2	2/17/1999	Primary Sample	Unknown	Columbia	268517.6059	1786851.878	no	Analysis is not within 3 years of the most recent result
RD-18	L9900740-014-8260B	8260B	1,1-Dichloroethene	0.2	µg/L	U	0.2	2/17/1999	Primary Sample	Unknown	Columbia	268517.6059	1786851.878	no	Constituent is not a COPC/CPEC. Constituent was never detected in SRE groundwater wells
RD-18	L9900740-014-8260B	8260B	1,2-Dichlorobenzene	0.3	µg/L	U	0.3	2/17/1999	Primary Sample	Unknown	Columbia	268517.6059	1786851.878	no	Constituent is not a COPC/CPEC. Constituent was never detected in SRE groundwater wells
RD-18	L9900740-014-8260B	8260B	1,2-Dichloroethane	0.3	µg/L	U	0.3	2/17/1999	Primary Sample	Unknown	Columbia	268517.6059	1786851.878	no	Analysis is not within 3 years of the most recent result
RD-18	L9900740-014-8260B	8260B	1,2-Dichloropropane	0.3	µg/L	U	0.3	2/17/1999	Primary Sample	Unknown	Columbia	268517.6059	1786851.878	no	Constituent is not a COPC/CPEC. Constituent was never detected in SRE groundwater wells
RD-18	L9900740-014-8260B	8260B	1,3-Dichlorobenzene	0.3	µg/L	U	0.3	2/17/1999	Primary Sample	Unknown	Columbia	268517.6059	1786851.878	no	Constituent is not a COPC/CPEC. Constituent was never detected in SRE groundwater wells
RD-18	L9900740-014-8260B	8260B	1,4-Dichlorobenzene	0.2	µg/L	U	0.2	2/17/1999	Primary Sample	Unknown	Columbia	268517.6059	1786851.878	no	Constituent is not a COPC/CPEC. Constituent was never detected in SRE groundwater wells
RD-18	L9900740-014-8260B	8260B	2-Butanone	1	µg/L	U	1	2/17/1999	Primary Sample	Unknown	Columbia	268517.6059	1786851.878	no	Analysis is not within 3 years of the most recent result
RD-18	L9900740-014-8260B	8260B	2-Chloroethyl vinyl ether	0.9	µg/L	U	0.9	2/17/1999	Primary Sample	Unknown	Columbia	268517.6059	1786851.878	no	Constituent is not a COPC/CPEC. Constituent was never detected in SRE groundwater wells

Well Identification	Sample Identification	Analytical Method	Analyte	Concentration	Units	Project Qualifier	Detection Limit	Collection Date	Sample Type	SDG Number	Analytical Laboratory	Northings	Eastings	Included in Risk Assessment	Rationale for Risk Exclusion
RD-18	L9900740-014-8260B	8260B	2-Hexanone	0.6	µg/L	U	0.6	2/17/1999	Primary Sample	Unknown	Columbia	268517.6059	1786851.878	no	Analysis is not within 3 years of the most recent result
RD-18	L9900740-014-8260B	8260B	Acetone	4	µg/L	U	4	2/17/1999	Primary Sample	Unknown	Columbia	268517.6059	1786851.878	no	Analysis is not within 3 years of the most recent result
RD-18	L9900740-014-8260B	8260B	Acrolein	0.9	µg/L	U	0.9	2/17/1999	Primary Sample	Unknown	Columbia	268517.6059	1786851.878	no	Constituent is not a COPC/CPEC. Constituent was never detected in SRE groundwater wells
RD-18	L9900740-014-8260B	8260B	Acrylonitrile	0.7	µg/L	U	0.7	2/17/1999	Primary Sample	Unknown	Columbia	268517.6059	1786851.878	no	Constituent is not a COPC/CPEC. Constituent was never detected in SRE groundwater wells
RD-18	L9900740-014-8260B	8260B	Benzene	0.3	µg/L	U	0.3	2/17/1999	Primary Sample	Unknown	Columbia	268517.6059	1786851.878	no	Analysis is not within 3 years of the most recent result
RD-18	L9900740-014-8260B	8260B	Bromodichloromethane	0.2	µg/L	U	0.2	2/17/1999	Primary Sample	Unknown	Columbia	268517.6059	1786851.878	no	Constituent is not a COPC/CPEC. Constituent was never detected in SRE groundwater wells
RD-18	L9900740-014-8260B	8260B	Bromoform	0.3	µg/L	U	0.3	2/17/1999	Primary Sample	Unknown	Columbia	268517.6059	1786851.878	no	Constituent is not a COPC/CPEC. Constituent was never detected in SRE groundwater wells
RD-18	L9900740-014-8260B	8260B	Bromomethane	0.3	µg/L	U	0.3	2/17/1999	Primary Sample	Unknown	Columbia	268517.6059	1786851.878	no	Constituent is not a COPC/CPEC. Constituent was never detected in SRE groundwater wells
RD-18	L9900740-014-8260B	8260B	Carbon disulfide	0.3	µg/L	U	0.3	2/17/1999	Primary Sample	Unknown	Columbia	268517.6059	1786851.878	no	Analysis is not within 3 years of the most recent result
RD-18	L9900740-014-8260B	8260B	Carbon tetrachloride	0.2	µg/L	U	0.2	2/17/1999	Primary Sample	Unknown	Columbia	268517.6059	1786851.878	no	Constituent is not a COPC/CPEC. Constituent was never detected in SRE groundwater wells
RD-18	L9900740-014-8260B	8260B	Chlorobenzene	0.3	µg/L	U	0.3	2/17/1999	Primary Sample	Unknown	Columbia	268517.6059	1786851.878	no	Constituent is not a COPC/CPEC. Constituent was never detected in SRE groundwater wells
RD-18	L9900740-014-8260B	8260B	Chloroethane	0.2	µg/L	U	0.2	2/17/1999	Primary Sample	Unknown	Columbia	268517.6059	1786851.878	no	Constituent is not a COPC/CPEC. Constituent was never detected in SRE groundwater wells
RD-18	L9900740-014-8260B	8260B	Chloroform	0.4	µg/L	U	0.4	2/17/1999	Primary Sample	Unknown	Columbia	268517.6059	1786851.878	no	Constituent is not a COPC/CPEC. Constituent was never detected in SRE groundwater wells
RD-18	L9900740-014-8260B	8260B	Chloromethane	0.2	µg/L	U	0.2	2/17/1999	Primary Sample	Unknown	Columbia	268517.6059	1786851.878	no	Analysis is not within 3 years of the most recent result
RD-18	L9900740-014-8260B	8260B	cis-1,2-Dichloroethene	0.2	µg/L	U	0.2	2/17/1999	Primary Sample	Unknown	Columbia	268517.6059	1786851.878	no	Analysis is not within 3 years of the most recent result
RD-18	L9900740-014-8260B	8260B	cis-1,3-Dichloropropene	0.2	µg/L	U	0.2	2/17/1999	Primary Sample	Unknown	Columbia	268517.6059	1786851.878	no	Constituent is not a COPC/CPEC. Constituent was never detected in SRE groundwater wells
RD-18	L9900740-014-8260B	8260B	Dibromochloromethane	0.2	µg/L	U	0.2	2/17/1999	Primary Sample	Unknown	Columbia	268517.6059	1786851.878	no	Constituent is not a COPC/CPEC. Constituent was never detected in SRE groundwater wells
RD-18	L9900740-014-8260B	8260B	Ethylbenzene	0.2	µg/L	U	0.2	2/17/1999	Primary Sample	Unknown	Columbia	268517.6059	1786851.878	no	Analysis is not within 3 years of the most recent result
RD-18	L9900740-014-8260B	8260B	m,p-Xylene	0.4	µg/L	U	0.4	2/17/1999	Primary Sample	Unknown	Columbia	268517.6059	1786851.878	no	Analysis is not within 3 years of the most recent result
RD-18	L9900740-014-8260B	8260B	4-Methyl-2-pentanone	0.9	µg/L	U	0.9	2/17/1999	Primary Sample	Unknown	Columbia	268517.6059	1786851.878	no	Constituent is not a COPC/CPEC. Constituent was never detected in SRE groundwater wells
RD-18	L9900740-014-8260B	8260B	Methylene chloride	0.4	µg/L	U	0.4	2/17/1999	Primary Sample	Unknown	Columbia	268517.6059	1786851.878	no	Analysis is not within 3 years of the most recent result
RD-18	L9900740-014-8260B	8260B	o-Xylene	0.2	µg/L	U	0.2	2/17/1999	Primary Sample	Unknown	Columbia	268517.6059	1786851.878	no	Constituent is not a COPC/CPEC. Constituent was never detected in SRE groundwater wells
RD-18	L9900740-014-8260B	8260B	Styrene	0.2	µg/L	U	0.2	2/17/1999	Primary Sample	Unknown	Columbia	268517.6059	1786851.878	no	Constituent is not a COPC/CPEC. Constituent was never detected in SRE groundwater wells
RD-18	L9900740-014-8260B	8260B	Tetrachloroethene	0.4	µg/L	U	0.4	2/17/1999	Primary Sample	Unknown	Columbia	268517.6059	1786851.878	no	Analysis is not within 3 years of the most recent result
RD-18	L9900740-014-8260B	8260B	Toluene	0.3	µg/L	U	0.3	2/17/1999	Primary Sample	Unknown	Columbia	268517.6059	1786851.878	no	Analysis is not within 3 years of the most recent result
RD-18	L9900740-014-8260B	8260B	trans-1,2-Dichloroethene	0.2	µg/L	U	0.2	2/17/1999	Primary Sample	Unknown	Columbia	268517.6059	1786851.878	no	Constituent is not a COPC/CPEC. Constituent was never detected in SRE groundwater wells
RD-18	L9900740-014-8260B	8260B	trans-1,3-Dichloropropene	0.2	µg/L	U	0.2	2/17/1999	Primary Sample	Unknown	Columbia	268517.6059	1786851.878	no	Constituent is not a COPC/CPEC. Constituent was never detected in SRE groundwater wells
RD-18	L9900740-014-8260B	8260B	Trichloroethene	0.4	µg/L	U	0.4	2/17/1999	Primary Sample	Unknown	Columbia	268517.6059	1786851.878	no	Analysis is not within 3 years of the most recent result
RD-18	L9900740-014-8260B	8260B	Trichlorofluoromethane	0.2	µg/L	U	0.2	2/17/1999	Primary Sample	Unknown	Columbia	268517.6059	1786851.878	no	Constituent is not a COPC/CPEC. Constituent was never detected in SRE groundwater wells
RD-18	L9900740-014-8260B	8260B	Vinyl acetate	2	µg/L	U	2	2/17/1999	Primary Sample	Unknown	Columbia	268517.6059	1786851.878	no	Constituent is not a COPC/CPEC. Constituent was never detected in SRE groundwater wells
RD-18	L9900740-014-8260B	8260B	Vinyl chloride	0.3	µg/L	U	0.3	2/17/1999	Primary Sample	Unknown	Columbia	268517.6059	1786851.878	no	Constituent is not a COPC/CPEC. Constituent was never detected in SRE groundwater wells
RD-18	RD-18 (2/17/1999)	314.0	Perchlorate	4	µg/L	U	4	2/17/1999	Primary Sample		Babcock	268517.6059	1786851.878	no	VOCs only for Indirect Pathway
RD-18	L9902160-008-8260B	8260B	1,1,1-Trichloroethane	0.2	µg/L	U	0.2	5/10/1999	Primary Sample	Unknown	Columbia	268517.6059	1786851.878	no	Analysis is not within 3 years of the most recent result
RD-18	L9902160-008-8260B	8260B	1,1,2,2-Tetrachloroethane	0.5	µg/L	U	0.5	5/10/1999	Primary Sample	Unknown	Columbia	268517.6059	1786851.878	no	Constituent is not a COPC/CPEC. Constituent was never detected in SRE groundwater wells
RD-18	L9902160-008-8260B	8260B	1,1,2-Trichlorotrifluoroethane	0.2	µg/L	U	0.2	5/10/1999	Primary Sample	Unknown	Columbia	268517.6059	1786851.878	no	Analysis is not within 3 years of the most recent result
RD-18	L9902160-008-8260B	8260B	1,1,2-Trichloroethane	0.3	µg/L	U	0.3	5/10/1999	Primary Sample	Unknown	Columbia	268517.6059	1786851.878	no	Constituent is not a COPC/CPEC. Constituent was never detected in SRE groundwater wells
RD-18	L9902160-008-8260B	8260B	1,1-Dichloroethane	0.2	µg/L	U	0.2	5/10/1999	Primary Sample	Unknown	Columbia	268517.6059	1786851.878	no	Analysis is not within 3 years of the most recent result
RD-18	L9902160-008-8260B	8260B	1,1-Dichloroethene	0.2	µg/L	U	0.2	5/10/1999	Primary Sample	Unknown	Columbia	268517.6059	1786851.878	no	Constituent is not a COPC/CPEC. Constituent was never detected in SRE groundwater wells
RD-18	L9902160-008-8260B	8260B	1,2-Dichlorobenzene	0.3	µg/L	U	0.3	5/10/1999	Primary Sample	Unknown	Columbia	268517.6059	1786851.878	no	Constituent is not a COPC/CPEC. Constituent was never detected in SRE groundwater wells
RD-18	L9902160-008-8260B	8260B	1,2-Dichloroethane	0.3	µg/L	U	0.3	5/10/1999	Primary Sample	Unknown	Columbia	268517.6059	1786851.878	no	Analysis is not within 3 years of the most recent result
RD-18	L9902160-008-8260B	8260B	1,2-Dichloropropane	0.3	µg/L	U	0.3	5/10/1999	Primary Sample	Unknown	Columbia	268517.6059	1786851.878	no	Constituent is not a COPC/CPEC. Constituent was never detected in SRE groundwater wells
RD-18	L9902160-008-8260B	8260B	1,3-Dichlorobenzene	0.3	µg/L	U	0.3	5/10/1999	Primary Sample	Unknown	Columbia	268517.6059	1786851.878	no	Constituent is not a COPC/CPEC. Constituent was never detected in SRE groundwater wells
RD-18	L9902160-008-8260B	8260B	1,4-Dichlorobenzene	0.2	µg/L	U	0.2	5/10/1999	Primary Sample	Unknown	Columbia	268517.6059	1786851.878	no	Constituent is not a COPC/CPEC. Constituent was never detected in SRE groundwater wells
RD-18	L9902160-008-8260B	8260B	2-Butanone	1	µg/L	U	1	5/10/1999	Primary Sample	Unknown	Columbia	268517.6059	1786851.878	no	Analysis is not within 3 years of the most recent result
RD-18	L9902160-008-8260B	8260B	2-Chloroethyl vinyl ether	0.9	µg/L	U	0.9	5/10/1999	Primary Sample	Unknown	Columbia	268517.6059	1786851.878	no	Constituent is not a COPC/CPEC. Constituent was never detected in SRE groundwater wells
RD-18	L9902160-008-8260B	8260B	2-Hexanone	0.6	µg/L	U	0.6	5/10/1999	Primary Sample	Unknown	Columbia	268517.6059	1786851.878	no	Analysis is not within 3 years of the most recent result
RD-18	L9902160-008-8260B	8260B	Acetone	4	µg/L	U	4	5/10/1999	Primary Sample	Unknown	Columbia	268517.6059	1786851.878	no	Analysis is not within 3 years of the most recent result
RD-18	L9902160-008-8260B	8260B	Acrolein	0.9	µg/L	U	0.9	5/10/1999	Primary Sample	Unknown	Columbia	268517.6059	1786851.878	no	Constituent is not a COPC/CPEC. Constituent was never detected in SRE groundwater wells
RD-18	L9902160-008-8260B	8260B	Acrylonitrile	0.7	µg/L	U	0.7	5/10/1999	Primary Sample	Unknown	Columbia	268517.6059	1786851.878	no	Constituent is not a COPC/CPEC. Constituent was never detected in SRE groundwater wells
RD-18	L9902160-008-8260B	8260B	Benzene	0.3	µg/L	U	0.3	5/10/1999	Primary Sample	Unknown	Columbia	268517.6059	1786851.878	no	Analysis is not within 3 years of the most recent result
RD-18	L9902160-008-8260B	8260B	Bromodichloromethane	0.2	µg/L	U	0.2	5/10/1999	Primary Sample	Unknown	Columbia	268517.6059	1786851.878	no	Constituent is not a COPC/CPEC. Constituent was never detected in SRE groundwater wells
RD-18	L9902160-008-8260B	8260B	Bromoform	0.3	µg/L	U	0.3	5/10/1999	Primary Sample	Unknown	Columbia	268517.6059	1786851.878	no	Constituent is not a COPC/CPEC. Constituent was never detected in SRE groundwater wells
RD-18	L9902160-008-8260B	8260B	Bromomethane	0.3	µg/L	U	0.3	5/10/1999	Primary Sample	Unknown	Columbia	268517.6059	1786851.878	no	Constituent is not a COPC/CPEC. Constituent was never detected in SRE groundwater wells
RD-18	L9902160-008-8260B	8260B	Carbon disulfide	0.3	µg/L	U	0.3	5/10/1999	Primary Sample	Unknown	Columbia	268517.6059	1786851.878	no	Analysis is not within 3 years of the most recent result
RD-18	L9902160-008-8260B	8260B	Carbon tetrachloride	0.2	µg/L	U	0.2	5/10/1999	Primary Sample	Unknown	Columbia	268517.6059	1786851.878	no	Constituent is not a COPC/CPEC. Constituent was never detected in SRE groundwater wells
RD-18	L9902160-008-8260B	8260B	Chlorobenzene	0.3	µg/L	U	0.3	5/10/1999	Primary Sample	Unknown	Columbia	268517.6059	1786851.878	no	Constituent is not a COPC/CPEC. Constituent was never detected in SRE groundwater wells
RD-18	L9902160-008-8260B	8260B	Chloroethane	0.2	µg/L	U	0.2	5/10/1999	Primary Sample	Unknown	Columbia	268517.6059	1786851.878	no	Constituent is not a COPC/CPEC. Constituent was never detected in SRE groundwater wells
RD-18	L9902160-008-8260B	8260B	Chloroform	0.4	µg/L	U	0.4	5/10/1999	Primary Sample	Unknown	Columbia	268517.6059	1786851.878	no	Constituent is not a COPC/CPEC. Constituent was never detected in SRE groundwater wells
RD-18	L9902160-008-8260B	8260B	Chloromethane	0.2	µg/L	U	0.2	5/10/1999	Primary Sample	Unknown	Columbia	268517.6059	1786851.878	no	Analysis is not within 3 years of the most recent result
RD-18	L9902160-008-8260B	8260B	cis-1,2-Dichloroethene	0.2	µg/L	U	0.2	5/10/1999	Primary Sample	Unknown	Columbia	268517.6059	1786851.878	no	Analysis is not within 3 years of the most recent result
RD-18	L9902160-008-8260B	8260B	cis-1,3-Dichloropropene	0.2	µg/L	U	0.2	5/10/1999	Primary Sample	Unknown	Columbia	268517.6059	1786851.878	no	Constituent is not a COPC/CPEC. Constituent was never detected in SRE groundwater wells
RD-18	L9902160-008-8260B	8260B	Dibromochloromethane	0.2	µg/L	U	0.2	5/10/1999	Primary Sample	Unknown	Columbia	268517.6059	1786851.878	no	Constituent is not a COPC/CPEC. Constituent was never detected in SRE groundwater wells
RD-18	L9902160-008-8260B	8260B	Ethylbenzene	0.2	µg/L	U	0.2	5/10/1999	Primary Sample	Unknown	Columbia	268517.6059	1786851.878	no	Analysis is not within 3 years of the most recent result
RD-18	L9902160-008-8260B	8260B	m,p-Xylene	0.4	µg/L	U	0.4	5/10/1999	Primary Sample	Unknown	Columbia	268517.6059	1786851.878	no	Analysis is not within 3 years of the most recent result
RD-18	L9902160-008-8260B	8260B	4-Methyl-2-pentanone	0.9	µg/L	U	0.9	5/10/1999	Primary Sample	Unknown	Columbia	268517.6059	1786851.878	no	Constituent is not a COPC/CPEC. Constituent was never detected in SRE groundwater wells
RD-18	L9902160-008-8260B	8260B	Methylene chloride	0.4	µg/L	U	0.4	5/10/1999	Primary Sample	Unknown	Columbia	268517.6059	1786851.878	no	Analysis is not within 3 years of the most recent result
RD-18	L9902160-008-8260B	8260B	o-Xylene	0.2	µg/L	U	0.2	5/10/1999	Primary Sample	Unknown	Columbia	268517.6059	1786851.878	no	Constituent is not a COPC/CPEC. Constituent was never detected in SRE groundwater wells
RD-18	L9902160-008-8260B	8260B	Styrene	0.2	µg/L	U	0.2	5/10/1999	Primary Sample	Unknown	Columbia	268517.6059	1786851.878	no	Constituent is not a COPC/CPEC. Constituent was never detected in SRE groundwater wells
RD-18	L9902160-008-8260B	8260B	Tetrachloroethene	0.4	µg/L	U	0.4	5/10/1999	Primary Sample	Unknown	Columbia	268517.6059	1786851.878	no	Analysis is not within 3 years of the most recent result
RD-18	L9902160-008-8260B	8260B	Toluene	0.3	µg/L	U	0.3	5/10/1999	Primary Sample	Unknown	Columbia	268517.6059	1786851.878	no	Analysis is not within 3 years of the most recent result

Well Identification	Sample Identification	Analytical Method	Analyte	Concentration	Units	Project Qualifier	Detection Limit	Collection Date	Sample Type	SDG Number	Analytical Laboratory	Northings	Eastings	Included in Risk Assessment	Rationale for Risk Exclusion
RD-18	L9902160-008-8260B	8260B	trans-1,2-Dichloroethene	0.2	µg/L	U	0.2	5/10/1999	Primary Sample	Unknown	Columbia	268517.6059	1786851.878	no	Constituent is not a COPC/CPEC. Constituent was never detected in SRE groundwater wells
RD-18	L9902160-008-8260B	8260B	trans-1,3-Dichloropropene	0.2	µg/L	U	0.2	5/10/1999	Primary Sample	Unknown	Columbia	268517.6059	1786851.878	no	Constituent is not a COPC/CPEC. Constituent was never detected in SRE groundwater wells
RD-18	L9902160-008-8260B	8260B	Trichloroethene	0.4	µg/L	U	0.4	5/10/1999	Primary Sample	Unknown	Columbia	268517.6059	1786851.878	no	Analysis is not within 3 years of the most recent result
RD-18	L9902160-008-8260B	8260B	Trichlorofluoromethane	0.2	µg/L	U	0.2	5/10/1999	Primary Sample	Unknown	Columbia	268517.6059	1786851.878	no	Constituent is not a COPC/CPEC. Constituent was never detected in SRE groundwater wells
RD-18	L9902160-008-8260B	8260B	Vinyl acetate	2	µg/L	U	2	5/10/1999	Primary Sample	Unknown	Columbia	268517.6059	1786851.878	no	Constituent is not a COPC/CPEC. Constituent was never detected in SRE groundwater wells
RD-18	L9902160-008-8260B	8260B	Vinyl chloride	0.3	µg/L	U	0.3	5/10/1999	Primary Sample	Unknown	Columbia	268517.6059	1786851.878	no	Constituent is not a COPC/CPEC. Constituent was never detected in SRE groundwater wells
RD-18	D1281006-8260B	8260B	1,1,1-Trichloroethane	0.2	µg/L	U	0.2	8/13/1999	Primary Sample	Unknown	Columbia	268517.6059	1786851.878	no	Analysis is not within 3 years of the most recent result
RD-18	D1281006-8260B	8260B	1,1,2,2-Tetrachloroethane	0.3	µg/L	U	0.3	8/13/1999	Primary Sample	Unknown	Columbia	268517.6059	1786851.878	no	Constituent is not a COPC/CPEC. Constituent was never detected in SRE groundwater wells
RD-18	D1281006-8260B	8260B	1,1,2-Trichloroethane	0.3	µg/L	U	0.3	8/13/1999	Primary Sample	Unknown	Columbia	268517.6059	1786851.878	no	Constituent is not a COPC/CPEC. Constituent was never detected in SRE groundwater wells
RD-18	D1281006-8260B	8260B	1,1-Dichloroethane	0.4	µg/L	U	0.4	8/13/1999	Primary Sample	Unknown	Columbia	268517.6059	1786851.878	no	Analysis is not within 3 years of the most recent result
RD-18	D1281006-8260B	8260B	1,1-Dichloroethene	0.3	µg/L	U	0.3	8/13/1999	Primary Sample	Unknown	Columbia	268517.6059	1786851.878	no	Constituent is not a COPC/CPEC. Constituent was never detected in SRE groundwater wells
RD-18	D1281006-8260B	8260B	1,2-Dichlorobenzene	0.3	µg/L	U	0.3	8/13/1999	Primary Sample	Unknown	Columbia	268517.6059	1786851.878	no	Constituent is not a COPC/CPEC. Constituent was never detected in SRE groundwater wells
RD-18	D1281006-8260B	8260B	1,2-Dichloroethane	0.3	µg/L	U	0.3	8/13/1999	Primary Sample	Unknown	Columbia	268517.6059	1786851.878	no	Analysis is not within 3 years of the most recent result
RD-18	D1281006-8260B	8260B	1,2-Dichloropropane	0.2	µg/L	U	0.2	8/13/1999	Primary Sample	Unknown	Columbia	268517.6059	1786851.878	no	Constituent is not a COPC/CPEC. Constituent was never detected in SRE groundwater wells
RD-18	D1281006-8260B	8260B	1,3-Dichlorobenzene	0.1	µg/L	U	0.1	8/13/1999	Primary Sample	Unknown	Columbia	268517.6059	1786851.878	no	Constituent is not a COPC/CPEC. Constituent was never detected in SRE groundwater wells
RD-18	D1281006-8260B	8260B	1,4-Dichlorobenzene	0.1	µg/L	U	0.1	8/13/1999	Primary Sample	Unknown	Columbia	268517.6059	1786851.878	no	Constituent is not a COPC/CPEC. Constituent was never detected in SRE groundwater wells
RD-18	D1281006-8260B	8260B	2-Butanone	2	µg/L	U	2	8/13/1999	Primary Sample	Unknown	Columbia	268517.6059	1786851.878	no	Analysis is not within 3 years of the most recent result
RD-18	D1281006-8260B	8260B	2-Chloroethyl vinyl ether	2	µg/L	U	2	8/13/1999	Primary Sample	Unknown	Columbia	268517.6059	1786851.878	no	Constituent is not a COPC/CPEC. Constituent was never detected in SRE groundwater wells
RD-18	D1281006-8260B	8260B	2-Hexanone	2	µg/L	U	2	8/13/1999	Primary Sample	Unknown	Columbia	268517.6059	1786851.878	no	Analysis is not within 3 years of the most recent result
RD-18	D1281006-8260B	8260B	Acetone	3	µg/L	U	3	8/13/1999	Primary Sample	Unknown	Columbia	268517.6059	1786851.878	no	Analysis is not within 3 years of the most recent result
RD-18	D1281006-8260B	8260B	Acrolein	8	µg/L	U	8	8/13/1999	Primary Sample	Unknown	Columbia	268517.6059	1786851.878	no	Constituent is not a COPC/CPEC. Constituent was never detected in SRE groundwater wells
RD-18	D1281006-8260B	8260B	Acrylonitrile	8	µg/L	U	8	8/13/1999	Primary Sample	Unknown	Columbia	268517.6059	1786851.878	no	Constituent is not a COPC/CPEC. Constituent was never detected in SRE groundwater wells
RD-18	D1281006-8260B	8260B	Benzene	0.2	µg/L	U	0.2	8/13/1999	Primary Sample	Unknown	Columbia	268517.6059	1786851.878	no	Analysis is not within 3 years of the most recent result
RD-18	D1281006-8260B	8260B	Bromodichloromethane	0.2	µg/L	U	0.2	8/13/1999	Primary Sample	Unknown	Columbia	268517.6059	1786851.878	no	Constituent is not a COPC/CPEC. Constituent was never detected in SRE groundwater wells
RD-18	D1281006-8260B	8260B	Bromoform	0.3	µg/L	U	0.3	8/13/1999	Primary Sample	Unknown	Columbia	268517.6059	1786851.878	no	Constituent is not a COPC/CPEC. Constituent was never detected in SRE groundwater wells
RD-18	D1281006-8260B	8260B	Bromomethane	0.3	µg/L	U	0.3	8/13/1999	Primary Sample	Unknown	Columbia	268517.6059	1786851.878	no	Constituent is not a COPC/CPEC. Constituent was never detected in SRE groundwater wells
RD-18	D1281006-8260B	8260B	Carbon disulfide	0.9	µg/L	U	0.9	8/13/1999	Primary Sample	Unknown	Columbia	268517.6059	1786851.878	no	Analysis is not within 3 years of the most recent result
RD-18	D1281006-8260B	8260B	Carbon tetrachloride	0.4	µg/L	U	0.4	8/13/1999	Primary Sample	Unknown	Columbia	268517.6059	1786851.878	no	Constituent is not a COPC/CPEC. Constituent was never detected in SRE groundwater wells
RD-18	D1281006-8260B	8260B	Chlorobenzene	0.3	µg/L	U	0.3	8/13/1999	Primary Sample	Unknown	Columbia	268517.6059	1786851.878	no	Constituent is not a COPC/CPEC. Constituent was never detected in SRE groundwater wells
RD-18	D1281006-8260B	8260B	Chloroethane	0.4	µg/L	U	0.4	8/13/1999	Primary Sample	Unknown	Columbia	268517.6059	1786851.878	no	Constituent is not a COPC/CPEC. Constituent was never detected in SRE groundwater wells
RD-18	D1281006-8260B	8260B	Chloroform	0.3	µg/L	U	0.3	8/13/1999	Primary Sample	Unknown	Columbia	268517.6059	1786851.878	no	Constituent is not a COPC/CPEC. Constituent was never detected in SRE groundwater wells
RD-18	D1281006-8260B	8260B	Chloromethane	0.4	µg/L	U	0.4	8/13/1999	Primary Sample	Unknown	Columbia	268517.6059	1786851.878	no	Analysis is not within 3 years of the most recent result
RD-18	D1281006-8260B	8260B	cis-1,2-Dichloroethene	0.3	µg/L	U	0.3	8/13/1999	Primary Sample	Unknown	Columbia	268517.6059	1786851.878	no	Analysis is not within 3 years of the most recent result
RD-18	D1281006-8260B	8260B	cis-1,3-Dichloropropene	0.3	µg/L	U	0.3	8/13/1999	Primary Sample	Unknown	Columbia	268517.6059	1786851.878	no	Constituent is not a COPC/CPEC. Constituent was never detected in SRE groundwater wells
RD-18	D1281006-8260B	8260B	Dibromochloromethane	0.3	µg/L	U	0.3	8/13/1999	Primary Sample	Unknown	Columbia	268517.6059	1786851.878	no	Constituent is not a COPC/CPEC. Constituent was never detected in SRE groundwater wells
RD-18	D1281006-8260B	8260B	Ethylbenzene	0.3	µg/L	U	0.3	8/13/1999	Primary Sample	Unknown	Columbia	268517.6059	1786851.878	no	Analysis is not within 3 years of the most recent result
RD-18	D1281006-8260B	8260B	m,p-Xylene	0.5	µg/L	U	0.5	8/13/1999	Primary Sample	Unknown	Columbia	268517.6059	1786851.878	no	Analysis is not within 3 years of the most recent result
RD-18	D1281006-8260B	8260B	4-Methyl-2-pentanone	2	µg/L	U	2	8/13/1999	Primary Sample	Unknown	Columbia	268517.6059	1786851.878	no	Constituent is not a COPC/CPEC. Constituent was never detected in SRE groundwater wells
RD-18	D1281006-8260B	8260B	Methylene chloride	0.3	µg/L	U	0.3	8/13/1999	Primary Sample	Unknown	Columbia	268517.6059	1786851.878	no	Analysis is not within 3 years of the most recent result
RD-18	D1281006-8260B	8260B	o-Xylene	0.4	µg/L	U	0.4	8/13/1999	Primary Sample	Unknown	Columbia	268517.6059	1786851.878	no	Constituent is not a COPC/CPEC. Constituent was never detected in SRE groundwater wells
RD-18	D1281006-8260B	8260B	Styrene	0.2	µg/L	U	0.2	8/13/1999	Primary Sample	Unknown	Columbia	268517.6059	1786851.878	no	Constituent is not a COPC/CPEC. Constituent was never detected in SRE groundwater wells
RD-18	D1281006-8260B	8260B	Tetrachloroethene	0.4	µg/L	U	0.4	8/13/1999	Primary Sample	Unknown	Columbia	268517.6059	1786851.878	no	Analysis is not within 3 years of the most recent result
RD-18	D1281006-8260B	8260B	Toluene	0.2	µg/L	U	0.2	8/13/1999	Primary Sample	Unknown	Columbia	268517.6059	1786851.878	no	Analysis is not within 3 years of the most recent result
RD-18	D1281006-8260B	8260B	trans-1,2-Dichloroethene	0.2	µg/L	U	0.2	8/13/1999	Primary Sample	Unknown	Columbia	268517.6059	1786851.878	no	Constituent is not a COPC/CPEC. Constituent was never detected in SRE groundwater wells
RD-18	D1281006-8260B	8260B	trans-1,3-Dichloropropene	0.2	µg/L	U	0.2	8/13/1999	Primary Sample	Unknown	Columbia	268517.6059	1786851.878	no	Constituent is not a COPC/CPEC. Constituent was never detected in SRE groundwater wells
RD-18	D1281006-8260B	8260B	Trichloroethene	0.3	µg/L	U	0.3	8/13/1999	Primary Sample	Unknown	Columbia	268517.6059	1786851.878	no	Analysis is not within 3 years of the most recent result
RD-18	D1281006-8260B	8260B	Trichlorofluoromethane	0.3	µg/L	U	0.3	8/13/1999	Primary Sample	Unknown	Columbia	268517.6059	1786851.878	no	Constituent is not a COPC/CPEC. Constituent was never detected in SRE groundwater wells
RD-18	D1281006-8260B	8260B	Vinyl acetate	2	µg/L	U	2	8/13/1999	Primary Sample	Unknown	Columbia	268517.6059	1786851.878	no	Constituent is not a COPC/CPEC. Constituent was never detected in SRE groundwater wells
RD-18	D1281006-8260B	8260B	Vinyl chloride	0.4	µg/L	U	0.4	8/13/1999	Primary Sample	Unknown	Columbia	268517.6059	1786851.878	no	Constituent is not a COPC/CPEC. Constituent was never detected in SRE groundwater wells
RD-18	RD-18 (8/13/1999)	8260	1,4-Dioxane	1000	µg/L	U	1000	8/13/1999	Primary Sample	Unknown	Columbia	268517.6059	1786851.878	no	Constituent is not a COPC/CPEC. Constituent was never detected in SRE groundwater wells
RD-18	GRC99111047-20A	8260	1,1,1-Trichloroethane	0.5	µg/L	U	0.5	11/8/1999	Primary Sample	SSFL Legacy Dat	Alpha	268517.6059	1786851.878	no	Analysis is not within 3 years of the most recent result
RD-18	GRC99111047-20A	8260	1,1,2,2-Tetrachloroethane	0.5	µg/L	U	0.5	11/8/1999	Primary Sample	SSFL Legacy Dat	Alpha	268517.6059	1786851.878	no	Constituent is not a COPC/CPEC. Constituent was never detected in SRE groundwater wells
RD-18	GRC99111047-20A	8260	1,1,2-Trichlorotrifluoroethane	1	µg/L	U	1	11/8/1999	Primary Sample	SSFL Legacy Dat	Alpha	268517.6059	1786851.878	no	Analysis is not within 3 years of the most recent result
RD-18	GRC99111047-20A	8260	1,1,2-Trichloroethane	0.5	µg/L	U	0.5	11/8/1999	Primary Sample	SSFL Legacy Dat	Alpha	268517.6059	1786851.878	no	Constituent is not a COPC/CPEC. Constituent was never detected in SRE groundwater wells
RD-18	GRC99111047-20A	8260	1,1-Dichloroethane	0.5	µg/L	U	0.5	11/8/1999	Primary Sample	SSFL Legacy Dat	Alpha	268517.6059	1786851.878	no	Analysis is not within 3 years of the most recent result
RD-18	GRC99111047-20A	8260	1,1-Dichloroethene	0.5	µg/L	U	0.5	11/8/1999	Primary Sample	SSFL Legacy Dat	Alpha	268517.6059	1786851.878	no	Constituent is not a COPC/CPEC. Constituent was never detected in SRE groundwater wells
RD-18	GRC99111047-20A	8260	1,2-Dichlorobenzene	0.5	µg/L	U	0.5	11/8/1999	Primary Sample	SSFL Legacy Dat	Alpha	268517.6059	1786851.878	no	Constituent is not a COPC/CPEC. Constituent was never detected in SRE groundwater wells
RD-18	GRC99111047-20A	8260	1,2-Dichloroethane	0.5	µg/L	U	0.5	11/8/1999	Primary Sample	SSFL Legacy Dat	Alpha	268517.6059	1786851.878	no	Analysis is not within 3 years of the most recent result
RD-18	GRC99111047-20A	8260	1,2-Dichloropropane	0.5	µg/L	U	0.5	11/8/1999	Primary Sample	SSFL Legacy Dat	Alpha	268517.6059	1786851.878	no	Constituent is not a COPC/CPEC. Constituent was never detected in SRE groundwater wells
RD-18	GRC99111047-20A	8260	1,3-Dichlorobenzene	0.5	µg/L	U	0.5	11/8/1999	Primary Sample	SSFL Legacy Dat	Alpha	268517.6059	1786851.878	no	Constituent is not a COPC/CPEC. Constituent was never detected in SRE groundwater wells
RD-18	GRC99111047-20A	8260	1,4-Dichlorobenzene	0.5	µg/L	U	0.5	11/8/1999	Primary Sample	SSFL Legacy Dat	Alpha	268517.6059	1786851.878	no	Constituent is not a COPC/CPEC. Constituent was never detected in SRE groundwater wells
RD-18	GRC99111047-20A	8260	2-Butanone	5	µg/L	U	5	11/8/1999	Primary Sample	SSFL Legacy Dat	Alpha	268517.6059	1786851.878	no	Analysis is not within 3 years of the most recent result
RD-18	GRC99111047-20A	8260	2-Chloroethyl vinyl ether	5	µg/L	U	5	11/8/1999	Primary Sample	SSFL Legacy Dat	Alpha	268517.6059	1786851.878	no	Constituent is not a COPC/CPEC. Constituent was never detected in SRE groundwater wells
RD-18	GRC99111047-20A	8260	Acetone	10	µg/L	U	10	11/8/1999	Primary Sample	SSFL Legacy Dat	Alpha	268517.6059	1786851.878	no	Analysis is not within 3 years of the most recent result
RD-18	GRC99111047-20A	8260	Benzene	0.5	µg/L	U	0.5	11/8/1999	Primary Sample	SSFL Legacy Dat	Alpha	268517.6059	1786851.878	no	Analysis is not within 3 years of the most recent result
RD-18	GRC99111047-20A	8260	Bromodichloromethane	0.5	µg/L	U	0.5	11/8/1999	Primary Sample	SSFL Legacy Dat	Alpha	268517.6059	1786851.878	no	Constituent is not a COPC/CPEC. Constituent was never detected in SRE groundwater wells
RD-18	GRC99111047-20A	8260	Bromoform	0.5	µg/L	U	0.5	11/8/1999	Primary Sample	SSFL Legacy Dat	Alpha	268517.6059	1786851.878	no	Constituent is not a COPC/CPEC. Constituent was never detected in SRE groundwater wells
RD-18	GRC99111047-20A	8260	Bromomethane	0.5	µg/L	U	0.5	11/8/1999	Primary Sample	SSFL Legacy Dat	Alpha	268517.6059	1786851.878	no	Constituent is not a COPC/CPEC. Constituent was never detected in SRE groundwater wells
RD-18	GRC99111047-20A	8260	Carbon tetrachloride	0.5	µg/L	U	0.5	11/8/1999	Primary Sample	SSFL Legacy Dat	Alpha	268517.6059	1786851.878	no	Constituent is not a COPC/CPEC. Constituent was never detected in SRE groundwater wells
RD-18	GRC99111047-20A	8260	Chlorobenzene	0.5	µg/L	U	0.5	11/8/1999	Primary Sample	SSFL Legacy Dat	Alpha	268517.6059	1786851.878	no	Constituent is not a COPC/CPEC. Constituent was never detected in SRE groundwater wells

Well Identification	Sample Identification	Analytical Method	Analyte	Concentration	Units	Project Qualifier	Detection Limit	Collection Date	Sample Type	SDG Number	Analytical Laboratory	Northings	Eastings	Included in Risk Assessment	Rationale for Risk Exclusion
RD-18	GRC99111047-20A	8260	Chloroethane	0.5	µg/L	U	0.5	11/8/1999	Primary Sample	SSFL Legacy Dat	Alpha	268517.6059	1786851.878	no	Constituent is not a COPC/CPEC. Constituent was never detected in SRE groundwater wells
RD-18	GRC99111047-20A	8260	Chloroform	0.5	µg/L	U	0.5	11/8/1999	Primary Sample	SSFL Legacy Dat	Alpha	268517.6059	1786851.878	no	Constituent is not a COPC/CPEC. Constituent was never detected in SRE groundwater wells
RD-18	GRC99111047-20A	8260	Chloromethane	1	µg/L	U	1	11/8/1999	Primary Sample	SSFL Legacy Dat	Alpha	268517.6059	1786851.878	no	Analysis is not within 3 years of the most recent result
RD-18	GRC99111047-20A	8260	cis-1,2-Dichloroethene	0.5	µg/L	U	0.5	11/8/1999	Primary Sample	SSFL Legacy Dat	Alpha	268517.6059	1786851.878	no	Analysis is not within 3 years of the most recent result
RD-18	GRC99111047-20A	8260	cis-1,3-Dichloropropene	0.5	µg/L	U	0.5	11/8/1999	Primary Sample	SSFL Legacy Dat	Alpha	268517.6059	1786851.878	no	Constituent is not a COPC/CPEC. Constituent was never detected in SRE groundwater wells
RD-18	GRC99111047-20A	8260	Dibromochloromethane	0.5	µg/L	U	0.5	11/8/1999	Primary Sample	SSFL Legacy Dat	Alpha	268517.6059	1786851.878	no	Constituent is not a COPC/CPEC. Constituent was never detected in SRE groundwater wells
RD-18	GRC99111047-20A	8260	Ethylbenzene	0.5	µg/L	U	0.5	11/8/1999	Primary Sample	SSFL Legacy Dat	Alpha	268517.6059	1786851.878	no	Analysis is not within 3 years of the most recent result
RD-18	GRC99111047-20A	8260	m,p-Xylene	0.5	µg/L	U	0.5	11/8/1999	Primary Sample	SSFL Legacy Dat	Alpha	268517.6059	1786851.878	no	Analysis is not within 3 years of the most recent result
RD-18	GRC99111047-20A	8260	Methylene chloride	1	µg/L	U	1	11/8/1999	Primary Sample	SSFL Legacy Dat	Alpha	268517.6059	1786851.878	no	Analysis is not within 3 years of the most recent result
RD-18	GRC99111047-20A	8260	o-Xylene	0.5	µg/L	U	0.5	11/8/1999	Primary Sample	SSFL Legacy Dat	Alpha	268517.6059	1786851.878	no	Constituent is not a COPC/CPEC. Constituent was never detected in SRE groundwater wells
RD-18	GRC99111047-20A	8260	Tetrachloroethene	0.5	µg/L	U	0.5	11/8/1999	Primary Sample	SSFL Legacy Dat	Alpha	268517.6059	1786851.878	no	Analysis is not within 3 years of the most recent result
RD-18	GRC99111047-20A	8260	Toluene	0.5	µg/L	U	0.5	11/8/1999	Primary Sample	SSFL Legacy Dat	Alpha	268517.6059	1786851.878	no	Analysis is not within 3 years of the most recent result
RD-18	GRC99111047-20A	8260	trans-1,2-Dichloroethene	0.5	µg/L	U	0.5	11/8/1999	Primary Sample	SSFL Legacy Dat	Alpha	268517.6059	1786851.878	no	Constituent is not a COPC/CPEC. Constituent was never detected in SRE groundwater wells
RD-18	GRC99111047-20A	8260	trans-1,3-Dichloropropene	0.5	µg/L	U	0.5	11/8/1999	Primary Sample	SSFL Legacy Dat	Alpha	268517.6059	1786851.878	no	Constituent is not a COPC/CPEC. Constituent was never detected in SRE groundwater wells
RD-18	GRC99111047-20A	8260	Trichloroethene	0.5	µg/L	U	0.5	11/8/1999	Primary Sample	SSFL Legacy Dat	Alpha	268517.6059	1786851.878	no	Analysis is not within 3 years of the most recent result
RD-18	GRC99111047-20A	8260	Trichlorofluoromethane	0.5	µg/L	U	0.5	11/8/1999	Primary Sample	SSFL Legacy Dat	Alpha	268517.6059	1786851.878	no	Constituent is not a COPC/CPEC. Constituent was never detected in SRE groundwater wells
RD-18	GRC99111047-20A	8260	Vinyl chloride	0.5	µg/L	U	0.5	11/8/1999	Primary Sample	SSFL Legacy Dat	Alpha	268517.6059	1786851.878	no	Constituent is not a COPC/CPEC. Constituent was never detected in SRE groundwater wells
RD-18	L61734-006	8260	1,1,1,2-Tetrachloroethane	0.5	µg/L	U	0.5	11/8/1999	Split Sample	Unknown	Babcock	268517.6059	1786851.878	no	Constituent is not a COPC/CPEC. Constituent was never detected in SRE groundwater wells
RD-18	L61734-006	8260	1,1,1-Trichloroethane	0.5	µg/L	U	0.5	11/8/1999	Split Sample	Unknown	Babcock	268517.6059	1786851.878	no	Analysis is not within 3 years of the most recent result
RD-18	L61734-006	8260	1,1,2,2-Tetrachloroethane	0.5	µg/L	U	0.5	11/8/1999	Split Sample	Unknown	Babcock	268517.6059	1786851.878	no	Constituent is not a COPC/CPEC. Constituent was never detected in SRE groundwater wells
RD-18	L61734-006	8260	1,1,2-Trichlorotrifluoroethane	10	µg/L	U	10	11/8/1999	Split Sample	Unknown	Babcock	268517.6059	1786851.878	no	Analysis is not within 3 years of the most recent result
RD-18	L61734-006	8260	1,1,2-Trichloroethane	0.5	µg/L	U	0.5	11/8/1999	Split Sample	Unknown	Babcock	268517.6059	1786851.878	no	Constituent is not a COPC/CPEC. Constituent was never detected in SRE groundwater wells
RD-18	L61734-006	8260	1,1-Dichloroethane	0.5	µg/L	U	0.5	11/8/1999	Split Sample	Unknown	Babcock	268517.6059	1786851.878	no	Analysis is not within 3 years of the most recent result
RD-18	L61734-006	8260	1,1-Dichloroethene	0.5	µg/L	U	0.5	11/8/1999	Split Sample	Unknown	Babcock	268517.6059	1786851.878	no	Constituent is not a COPC/CPEC. Constituent was never detected in SRE groundwater wells
RD-18	L61734-006	8260	1,1-Dichloropropene	0.5	µg/L	U	0.5	11/8/1999	Split Sample	Unknown	Babcock	268517.6059	1786851.878	no	Constituent is not a COPC/CPEC. Constituent was never detected in SRE groundwater wells
RD-18	L61734-006	8260	1,2,3-Trichlorobenzene	0.5	µg/L	U	0.5	11/8/1999	Split Sample	Unknown	Babcock	268517.6059	1786851.878	no	Constituent is not a COPC/CPEC. Constituent was never detected in SRE groundwater wells
RD-18	L61734-006	8260	1,2,3-Trichloropropane	0.5	µg/L	U	0.5	11/8/1999	Split Sample	Unknown	Babcock	268517.6059	1786851.878	no	Constituent is not a COPC/CPEC. Constituent was never detected in SRE groundwater wells
RD-18	L61734-006	8260	1,2,4-Trichlorobenzene	0.5	µg/L	U	0.5	11/8/1999	Split Sample	Unknown	Babcock	268517.6059	1786851.878	no	Constituent is not a COPC/CPEC. Constituent was never detected in SRE groundwater wells
RD-18	L61734-006	8260	1,2,4-Trimethylbenzene	0.5	µg/L	U	0.5	11/8/1999	Split Sample	Unknown	Babcock	268517.6059	1786851.878	no	Constituent is not a COPC/CPEC. Constituent was never detected in SRE groundwater wells
RD-18	L61734-006	8260	1,2-Dichlorobenzene	0.5	µg/L	U	0.5	11/8/1999	Split Sample	Unknown	Babcock	268517.6059	1786851.878	no	Constituent is not a COPC/CPEC. Constituent was never detected in SRE groundwater wells
RD-18	L61734-006	8260	1,2-Dichloroethane	0.5	µg/L	U	0.5	11/8/1999	Split Sample	Unknown	Babcock	268517.6059	1786851.878	no	Analysis is not within 3 years of the most recent result
RD-18	L61734-006	8260	1,2-Dichloropropane	0.5	µg/L	U	0.5	11/8/1999	Split Sample	Unknown	Babcock	268517.6059	1786851.878	no	Constituent is not a COPC/CPEC. Constituent was never detected in SRE groundwater wells
RD-18	L61734-006	8260	1,3,5-Trimethylbenzene	0.5	µg/L	U	0.5	11/8/1999	Split Sample	Unknown	Babcock	268517.6059	1786851.878	no	Constituent is not a COPC/CPEC. Constituent was never detected in SRE groundwater wells
RD-18	L61734-006	8260	1,3-Dichlorobenzene	0.5	µg/L	U	0.5	11/8/1999	Split Sample	Unknown	Babcock	268517.6059	1786851.878	no	Constituent is not a COPC/CPEC. Constituent was never detected in SRE groundwater wells
RD-18	L61734-006	8260	1,3-Dichloropropane	0.5	µg/L	U	0.5	11/8/1999	Split Sample	Unknown	Babcock	268517.6059	1786851.878	no	Constituent is not a COPC/CPEC. Constituent was never detected in SRE groundwater wells
RD-18	L61734-006	8260	1,4-Dichlorobenzene	0.5	µg/L	U	0.5	11/8/1999	Split Sample	Unknown	Babcock	268517.6059	1786851.878	no	Constituent is not a COPC/CPEC. Constituent was never detected in SRE groundwater wells
RD-18	L61734-006	8260	2,2-Dichloropropane	0.5	µg/L	U	0.5	11/8/1999	Split Sample	Unknown	Babcock	268517.6059	1786851.878	no	Constituent is not a COPC/CPEC. Constituent was never detected in SRE groundwater wells
RD-18	L61734-006	8260	2-Butanone	5	µg/L	U	5	11/8/1999	Split Sample	Unknown	Babcock	268517.6059	1786851.878	no	Analysis is not within 3 years of the most recent result
RD-18	L61734-006	8260	2-Chloroethyl vinyl ether	1	µg/L	U	1	11/8/1999	Split Sample	Unknown	Babcock	268517.6059	1786851.878	no	Constituent is not a COPC/CPEC. Constituent was never detected in SRE groundwater wells
RD-18	L61734-006	8260	2-Chlorotoluene	0.5	µg/L	U	0.5	11/8/1999	Split Sample	Unknown	Babcock	268517.6059	1786851.878	no	Constituent is not a COPC/CPEC. Constituent was never detected in SRE groundwater wells
RD-18	L61734-006	8260	4-Chlorotoluene	0.5	µg/L	U	0.5	11/8/1999	Split Sample	Unknown	Babcock	268517.6059	1786851.878	no	Constituent is not a COPC/CPEC. Constituent was never detected in SRE groundwater wells
RD-18	L61734-006	8260	Acrolein	10	µg/L	U	10	11/8/1999	Split Sample	Unknown	Babcock	268517.6059	1786851.878	no	Constituent is not a COPC/CPEC. Constituent was never detected in SRE groundwater wells
RD-18	L61734-006	8260	Acrylonitrile	10	µg/L	U	10	11/8/1999	Split Sample	Unknown	Babcock	268517.6059	1786851.878	no	Constituent is not a COPC/CPEC. Constituent was never detected in SRE groundwater wells
RD-18	L61734-006	8260	Benzene	0.5	µg/L	U	0.5	11/8/1999	Split Sample	Unknown	Babcock	268517.6059	1786851.878	no	Analysis is not within 3 years of the most recent result
RD-18	L61734-006	8260	Monobromobenzene	0.5	µg/L	U	0.5	11/8/1999	Split Sample	Unknown	Babcock	268517.6059	1786851.878	no	Constituent is not a COPC/CPEC. Constituent was never detected in SRE groundwater wells
RD-18	L61734-006	8260	Bromochloromethane	0.5	µg/L	U	0.5	11/8/1999	Split Sample	Unknown	Babcock	268517.6059	1786851.878	no	Constituent is not a COPC/CPEC. Constituent was never detected in SRE groundwater wells
RD-18	L61734-006	8260	Bromodichloromethane	0.5	µg/L	U	0.5	11/8/1999	Split Sample	Unknown	Babcock	268517.6059	1786851.878	no	Constituent is not a COPC/CPEC. Constituent was never detected in SRE groundwater wells
RD-18	L61734-006	8260	Bromoform	0.5	µg/L	U	0.5	11/8/1999	Split Sample	Unknown	Babcock	268517.6059	1786851.878	no	Constituent is not a COPC/CPEC. Constituent was never detected in SRE groundwater wells
RD-18	L61734-006	8260	Bromomethane	0.5	µg/L	U	0.5	11/8/1999	Split Sample	Unknown	Babcock	268517.6059	1786851.878	no	Constituent is not a COPC/CPEC. Constituent was never detected in SRE groundwater wells
RD-18	L61734-006	8260	Carbon tetrachloride	0.5	µg/L	U	0.5	11/8/1999	Split Sample	Unknown	Babcock	268517.6059	1786851.878	no	Constituent is not a COPC/CPEC. Constituent was never detected in SRE groundwater wells
RD-18	L61734-006	8260	Chlorobenzene	0.5	µg/L	U	0.5	11/8/1999	Split Sample	Unknown	Babcock	268517.6059	1786851.878	no	Constituent is not a COPC/CPEC. Constituent was never detected in SRE groundwater wells
RD-18	L61734-006	8260	Chloroethane	0.5	µg/L	U	0.5	11/8/1999	Split Sample	Unknown	Babcock	268517.6059	1786851.878	no	Constituent is not a COPC/CPEC. Constituent was never detected in SRE groundwater wells
RD-18	L61734-006	8260	Chloroform	0.5	µg/L	U	0.5	11/8/1999	Split Sample	Unknown	Babcock	268517.6059	1786851.878	no	Constituent is not a COPC/CPEC. Constituent was never detected in SRE groundwater wells
RD-18	L61734-006	8260	Chloromethane	0.5	µg/L	U	0.5	11/8/1999	Split Sample	Unknown	Babcock	268517.6059	1786851.878	no	Analysis is not within 3 years of the most recent result
RD-18	L61734-006	8260	cis-1,2-Dichloroethene	0.5	µg/L	U	0.5	11/8/1999	Split Sample	Unknown	Babcock	268517.6059	1786851.878	no	Analysis is not within 3 years of the most recent result
RD-18	L61734-006	8260	cis-1,3-Dichloropropene	0.5	µg/L	U	0.5	11/8/1999	Split Sample	Unknown	Babcock	268517.6059	1786851.878	no	Constituent is not a COPC/CPEC. Constituent was never detected in SRE groundwater wells
RD-18	L61734-006	8260	Dibromochloromethane	0.5	µg/L	U	0.5	11/8/1999	Split Sample	Unknown	Babcock	268517.6059	1786851.878	no	Constituent is not a COPC/CPEC. Constituent was never detected in SRE groundwater wells
RD-18	L61734-006	8260	Dibromomethane	0.5	µg/L	U	0.5	11/8/1999	Split Sample	Unknown	Babcock	268517.6059	1786851.878	no	Constituent is not a COPC/CPEC. Constituent was never detected in SRE groundwater wells
RD-18	L61734-006	8260	Dichlorodifluoromethane	1	µg/L	U	1	11/8/1999	Split Sample	Unknown	Babcock	268517.6059	1786851.878	no	Constituent is not a COPC/CPEC. Constituent was never detected in SRE groundwater wells
RD-18	L61734-006	8260	Ethylbenzene	0.5	µg/L	U	0.5	11/8/1999	Split Sample	Unknown	Babcock	268517.6059	1786851.878	no	Analysis is not within 3 years of the most recent result
RD-18	L61734-006	8260	Hexachlorobutadiene	0.5	µg/L	U	0.5	11/8/1999	Split Sample	Unknown	Babcock	268517.6059	1786851.878	no	Constituent is not a COPC/CPEC. Constituent was never detected in SRE groundwater wells
RD-18	L61734-006	8260	Isopropylbenzene	0.5	µg/L	U	0.5	11/8/1999	Split Sample	Unknown	Babcock	268517.6059	1786851.878	no	Constituent is not a COPC/CPEC. Constituent was never detected in SRE groundwater wells
RD-18	L61734-006	8260	m,p-Xylene	0.5	µg/L	U	0.5	11/8/1999	Split Sample	Unknown	Babcock	268517.6059	1786851.878	no	Analysis is not within 3 years of the most recent result
RD-18	L61734-006	8260	4-Methyl-2-pentanone	5	µg/L	U	5	11/8/1999	Split Sample	Unknown	Babcock	268517.6059	1786851.878	no	Constituent is not a COPC/CPEC. Constituent was never detected in SRE groundwater wells
RD-18	L61734-006	8260	Methyl tert-butyl ether	3	µg/L	U	3	11/8/1999	Split Sample	Unknown	Babcock	268517.6059	1786851.878	no	Constituent is not a COPC/CPEC. Constituent was never detected in SRE groundwater wells
RD-18	L61734-006	8260	Methylene chloride	3	µg/L	U	3	11/8/1999	Split Sample	Unknown	Babcock	268517.6059	1786851.878	no	Analysis is not within 3 years of the most recent result
RD-18	L61734-006	8260	n-Butylbenzene	0.5	µg/L	U	0.5	11/8/1999	Split Sample	Unknown	Babcock	268517.6059	1786851.878	no	Constituent is not a COPC/CPEC. Constituent was never detected in SRE groundwater wells
RD-18	L61734-006	8260	n-Propylbenzene	0.5	µg/L	U	0.5	11/8/1999	Split Sample	Unknown	Babcock	268517.6059	1786851.878	no	Constituent is not a COPC/CPEC. Constituent was never detected in SRE groundwater wells
RD-18	L61734-006	8260	Naphthalene	0.5	µg/L	U	0.5	11/8/1999	Split Sample	Unknown	Babcock	268517.6059	1786851.878	no	Analysis is not within 3 years of the most recent result
RD-18	L61734-006	8260	o-Xylene	0.5	µg/L	U	0.5	11/8/1999	Split Sample	Unknown	Babcock	268517.6059	1786851.878	no	Constituent is not a COPC/CPEC. Constituent was never detected in SRE groundwater wells

Well Identification	Sample Identification	Analytical Method	Analyte	Concentration	Units	Project Qualifier	Detection Limit	Collection Date	Sample Type	SDG Number	Analytical Laboratory	Northings	Eastings	Included in Risk Assessment	Rationale for Risk Exclusion
RD-18	L61734-006	8260	4-Isopropyltoluene	0.5	µg/L	U	0.5	11/8/1999	Split Sample	Unknown	Babcock	268517.6059	1786851.878	no	Constituent is not a COPC/CPEC. Constituent was never detected in SRE groundwater wells
RD-18	L61734-006	8260	sec-Butylbenzene	0.5	µg/L	U	0.5	11/8/1999	Split Sample	Unknown	Babcock	268517.6059	1786851.878	no	Constituent is not a COPC/CPEC. Constituent was never detected in SRE groundwater wells
RD-18	L61734-006	8260	Styrene	0.5	µg/L	U	0.5	11/8/1999	Split Sample	Unknown	Babcock	268517.6059	1786851.878	no	Constituent is not a COPC/CPEC. Constituent was never detected in SRE groundwater wells
RD-18	L61734-006	8260	tert-Butylbenzene	0.5	µg/L	U	0.5	11/8/1999	Split Sample	Unknown	Babcock	268517.6059	1786851.878	no	Constituent is not a COPC/CPEC. Constituent was never detected in SRE groundwater wells
RD-18	L61734-006	8260	Tetrachloroethene	0.5	µg/L	U	0.5	11/8/1999	Split Sample	Unknown	Babcock	268517.6059	1786851.878	no	Analysis is not within 3 years of the most recent result
RD-18	L61734-006	8260	Toluene	0.5	µg/L	U	0.5	11/8/1999	Split Sample	Unknown	Babcock	268517.6059	1786851.878	no	Analysis is not within 3 years of the most recent result
RD-18	L61734-006	8260	trans-1,2-Dichloroethene	0.5	µg/L	U	0.5	11/8/1999	Split Sample	Unknown	Babcock	268517.6059	1786851.878	no	Constituent is not a COPC/CPEC. Constituent was never detected in SRE groundwater wells
RD-18	L61734-006	8260	trans-1,3-Dichloropropene	0.5	µg/L	U	0.5	11/8/1999	Split Sample	Unknown	Babcock	268517.6059	1786851.878	no	Constituent is not a COPC/CPEC. Constituent was never detected in SRE groundwater wells
RD-18	L61734-006	8260	Trichloroethene	0.5	µg/L	U	0.5	11/8/1999	Split Sample	Unknown	Babcock	268517.6059	1786851.878	no	Analysis is not within 3 years of the most recent result
RD-18	L61734-006	8260	Trichlorofluoromethane	5	µg/L	U	5	11/8/1999	Split Sample	Unknown	Babcock	268517.6059	1786851.878	no	Constituent is not a COPC/CPEC. Constituent was never detected in SRE groundwater wells
RD-18	L61734-006	8260	Vinyl chloride	0.5	µg/L	U	0.5	11/8/1999	Split Sample	Unknown	Babcock	268517.6059	1786851.878	no	Constituent is not a COPC/CPEC. Constituent was never detected in SRE groundwater wells
RD-18	L65356-002-8260B	8260	1,2-Dichlorobenzene	0.5	µg/L	U	0.5	2/8/2000	Primary Sample	SSFL Legacy Dat	Babcock	268517.6059	1786851.878	no	Constituent is not a COPC/CPEC. Constituent was never detected in SRE groundwater wells
RD-18	L65356-002-8260B	8260	1,3-Dichlorobenzene	0.5	µg/L	U	0.5	2/8/2000	Primary Sample	SSFL Legacy Dat	Babcock	268517.6059	1786851.878	no	Constituent is not a COPC/CPEC. Constituent was never detected in SRE groundwater wells
RD-18	L65356-002-8260B	8260	1,4-Dichlorobenzene	0.5	µg/L	U	0.5	2/8/2000	Primary Sample	SSFL Legacy Dat	Babcock	268517.6059	1786851.878	no	Constituent is not a COPC/CPEC. Constituent was never detected in SRE groundwater wells
RD-18	L65356-002-8260B	8260	2-Butanone	5	µg/L	U	5	2/8/2000	Primary Sample	SSFL Legacy Dat	Babcock	268517.6059	1786851.878	no	Analysis is not within 3 years of the most recent result
RD-18	L65356-002-8260B	8260	2-Hexanone	5	µg/L	U	5	2/8/2000	Primary Sample	SSFL Legacy Dat	Babcock	268517.6059	1786851.878	no	Analysis is not within 3 years of the most recent result
RD-18	L65356-002-8260B	8260	4-Methyl-2-pentanone	0.5	µg/L	U	0.5	2/8/2000	Primary Sample	SSFL Legacy Dat	Babcock	268517.6059	1786851.878	no	Constituent is not a COPC/CPEC. Constituent was never detected in SRE groundwater wells
RD-18	L65356-002-8260B	8260	Acetone	5	µg/L	U	5	2/8/2000	Primary Sample	SSFL Legacy Dat	Babcock	268517.6059	1786851.878	no	Analysis is not within 3 years of the most recent result
RD-18	L65356-002-8260B	8260	Carbon disulfide	0.5	µg/L	U	0.5	2/8/2000	Primary Sample	SSFL Legacy Dat	Babcock	268517.6059	1786851.878	no	Analysis is not within 3 years of the most recent result
RD-18	L65356-002-8260B	8260	m,p-Xylene	0.5	µg/L	U	0.5	2/8/2000	Primary Sample	SSFL Legacy Dat	Babcock	268517.6059	1786851.878	no	Analysis is not within 3 years of the most recent result
RD-18	L65356-002-8260B	8260	o-Xylene	0.5	µg/L	U	0.5	2/8/2000	Primary Sample	SSFL Legacy Dat	Babcock	268517.6059	1786851.878	no	Constituent is not a COPC/CPEC. Constituent was never detected in SRE groundwater wells
RD-18	L65356-002-8260B	8260	Trichlorofluoromethane	1	µg/L	U	1	2/8/2000	Primary Sample	SSFL Legacy Dat	Babcock	268517.6059	1786851.878	no	Constituent is not a COPC/CPEC. Constituent was never detected in SRE groundwater wells
RD-18	L65356-002-8260B	8260	1,1,2-Trichlorotrifluoroethane	2	µg/L	U	2	2/8/2000	Primary Sample	SSFL Legacy Dat	Babcock	268517.6059	1786851.878	no	Analysis is not within 3 years of the most recent result
RD-18	L65356-002-8260B	8260B	1,1,1-Trichloroethane	0.5	µg/L	U	0.5	2/8/2000	Primary Sample	Unknown	Babcock	268517.6059	1786851.878	no	Analysis is not within 3 years of the most recent result
RD-18	L65356-002-8260B	8260B	1,1,2,2-Tetrachloroethane	0.5	µg/L	U	0.5	2/8/2000	Primary Sample	Unknown	Babcock	268517.6059	1786851.878	no	Constituent is not a COPC/CPEC. Constituent was never detected in SRE groundwater wells
RD-18	L65356-002-8260B	8260B	1,1,2-Trichloroethane	0.5	µg/L	U	0.5	2/8/2000	Primary Sample	Unknown	Babcock	268517.6059	1786851.878	no	Constituent is not a COPC/CPEC. Constituent was never detected in SRE groundwater wells
RD-18	L65356-002-8260B	8260B	1,1-Dichloroethane	0.5	µg/L	U	0.5	2/8/2000	Primary Sample	Unknown	Babcock	268517.6059	1786851.878	no	Analysis is not within 3 years of the most recent result
RD-18	L65356-002-8260B	8260B	1,1-Dichloroethene	0.5	µg/L	U	0.5	2/8/2000	Primary Sample	Unknown	Babcock	268517.6059	1786851.878	no	Constituent is not a COPC/CPEC. Constituent was never detected in SRE groundwater wells
RD-18	L65356-002-8260B	8260B	1,2-Dichloroethane	0.5	µg/L	U	0.5	2/8/2000	Primary Sample	Unknown	Babcock	268517.6059	1786851.878	no	Analysis is not within 3 years of the most recent result
RD-18	L65356-002-8260B	8260B	1,2-Dichloropropane	0.5	µg/L	U	0.5	2/8/2000	Primary Sample	Unknown	Babcock	268517.6059	1786851.878	no	Constituent is not a COPC/CPEC. Constituent was never detected in SRE groundwater wells
RD-18	L65356-002-8260B	8260B	2-Chloroethyl vinyl ether	1	µg/L	U	1	2/8/2000	Primary Sample	Unknown	Babcock	268517.6059	1786851.878	no	Constituent is not a COPC/CPEC. Constituent was never detected in SRE groundwater wells
RD-18	L65356-002-8260B	8260B	Benzene	0.5	µg/L	U	0.5	2/8/2000	Primary Sample	Unknown	Babcock	268517.6059	1786851.878	no	Analysis is not within 3 years of the most recent result
RD-18	L65356-002-8260B	8260B	Bromodichloromethane	0.5	µg/L	U	0.5	2/8/2000	Primary Sample	Unknown	Babcock	268517.6059	1786851.878	no	Constituent is not a COPC/CPEC. Constituent was never detected in SRE groundwater wells
RD-18	L65356-002-8260B	8260B	Bromoform	0.5	µg/L	U	0.5	2/8/2000	Primary Sample	Unknown	Babcock	268517.6059	1786851.878	no	Constituent is not a COPC/CPEC. Constituent was never detected in SRE groundwater wells
RD-18	L65356-002-8260B	8260B	Bromomethane	0.5	µg/L	U	0.5	2/8/2000	Primary Sample	Unknown	Babcock	268517.6059	1786851.878	no	Constituent is not a COPC/CPEC. Constituent was never detected in SRE groundwater wells
RD-18	L65356-002-8260B	8260B	Carbon tetrachloride	0.5	µg/L	U	0.5	2/8/2000	Primary Sample	Unknown	Babcock	268517.6059	1786851.878	no	Constituent is not a COPC/CPEC. Constituent was never detected in SRE groundwater wells
RD-18	L65356-002-8260B	8260B	Chlorobenzene	0.5	µg/L	U	0.5	2/8/2000	Primary Sample	Unknown	Babcock	268517.6059	1786851.878	no	Constituent is not a COPC/CPEC. Constituent was never detected in SRE groundwater wells
RD-18	L65356-002-8260B	8260B	Chloroethane	0.5	µg/L	U	0.5	2/8/2000	Primary Sample	Unknown	Babcock	268517.6059	1786851.878	no	Constituent is not a COPC/CPEC. Constituent was never detected in SRE groundwater wells
RD-18	L65356-002-8260B	8260B	Chloroform	0.5	µg/L	U	0.5	2/8/2000	Primary Sample	Unknown	Babcock	268517.6059	1786851.878	no	Constituent is not a COPC/CPEC. Constituent was never detected in SRE groundwater wells
RD-18	L65356-002-8260B	8260B	Chloromethane	0.5	µg/L	U	0.5	2/8/2000	Primary Sample	Unknown	Babcock	268517.6059	1786851.878	no	Analysis is not within 3 years of the most recent result
RD-18	L65356-002-8260B	8260B	cis-1,2-Dichloroethene	0.5	µg/L	U	0.5	2/8/2000	Primary Sample	Unknown	Babcock	268517.6059	1786851.878	no	Analysis is not within 3 years of the most recent result
RD-18	L65356-002-8260B	8260B	cis-1,3-Dichloropropene	0.5	µg/L	U	0.5	2/8/2000	Primary Sample	Unknown	Babcock	268517.6059	1786851.878	no	Constituent is not a COPC/CPEC. Constituent was never detected in SRE groundwater wells
RD-18	L65356-002-8260B	8260B	Dibromochloromethane	0.5	µg/L	U	0.5	2/8/2000	Primary Sample	Unknown	Babcock	268517.6059	1786851.878	no	Constituent is not a COPC/CPEC. Constituent was never detected in SRE groundwater wells
RD-18	L65356-002-8260B	8260B	Ethylbenzene	0.5	µg/L	U	0.5	2/8/2000	Primary Sample	Unknown	Babcock	268517.6059	1786851.878	no	Analysis is not within 3 years of the most recent result
RD-18	L65356-002-8260B	8260B	Methylene chloride	2	µg/L	U	2	2/8/2000	Primary Sample	Unknown	Babcock	268517.6059	1786851.878	no	Analysis is not within 3 years of the most recent result
RD-18	L65356-002-8260B	8260B	Tetrachloroethene	0.5	µg/L	U	0.5	2/8/2000	Primary Sample	Unknown	Babcock	268517.6059	1786851.878	no	Analysis is not within 3 years of the most recent result
RD-18	L65356-002-8260B	8260B	Toluene	0.5	µg/L	U	0.5	2/8/2000	Primary Sample	Unknown	Babcock	268517.6059	1786851.878	no	Analysis is not within 3 years of the most recent result
RD-18	L65356-002-8260B	8260B	trans-1,2-Dichloroethene	0.5	µg/L	U	0.5	2/8/2000	Primary Sample	Unknown	Babcock	268517.6059	1786851.878	no	Constituent is not a COPC/CPEC. Constituent was never detected in SRE groundwater wells
RD-18	L65356-002-8260B	8260B	trans-1,3-Dichloropropene	0.5	µg/L	U	0.5	2/8/2000	Primary Sample	Unknown	Babcock	268517.6059	1786851.878	no	Constituent is not a COPC/CPEC. Constituent was never detected in SRE groundwater wells
RD-18	L65356-002-8260B	8260B	Trichloroethene	0.5	µg/L	U	0.5	2/8/2000	Primary Sample	Unknown	Babcock	268517.6059	1786851.878	no	Analysis is not within 3 years of the most recent result
RD-18	L65356-002-8260B	8260B	Vinyl chloride	0.5	µg/L	U	0.5	2/8/2000	Primary Sample	Unknown	Babcock	268517.6059	1786851.878	no	Constituent is not a COPC/CPEC. Constituent was never detected in SRE groundwater wells
RD-18	RD-18 (2/8/2000)	314.0	Perchlorate	4	µg/L	U	4	2/8/2000	Primary Sample		Babcock	268517.6059	1786851.878	no	VOCs only for Indirect Pathway
RD-18	L69102-003-8260B	8260	1,2-Dichlorobenzene	0.19	µg/L	U	0.19	5/5/2000	Primary Sample	SSFL Legacy Dat	Babcock	268517.6059	1786851.878	no	Constituent is not a COPC/CPEC. Constituent was never detected in SRE groundwater wells
RD-18	L69102-003-8260B	8260	1,3-Dichlorobenzene	0.19	µg/L	U	0.19	5/5/2000	Primary Sample	SSFL Legacy Dat	Babcock	268517.6059	1786851.878	no	Constituent is not a COPC/CPEC. Constituent was never detected in SRE groundwater wells
RD-18	L69102-003-8260B	8260	1,4-Dichlorobenzene	0.23	µg/L	U	0.23	5/5/2000	Primary Sample	SSFL Legacy Dat	Babcock	268517.6059	1786851.878	no	Constituent is not a COPC/CPEC. Constituent was never detected in SRE groundwater wells
RD-18	L69102-003-8260B	8260	2-Butanone	1.1	µg/L	U	1.1	5/5/2000	Primary Sample	SSFL Legacy Dat	Babcock	268517.6059	1786851.878	no	Analysis is not within 3 years of the most recent result
RD-18	L69102-003-8260B	8260	2-Hexanone	3.8	µg/L	U	3.8	5/5/2000	Primary Sample	SSFL Legacy Dat	Babcock	268517.6059	1786851.878	no	Analysis is not within 3 years of the most recent result
RD-18	L69102-003-8260B	8260	4-Methyl-2-pentanone	4.2	µg/L	U	4.2	5/5/2000	Primary Sample	SSFL Legacy Dat	Babcock	268517.6059	1786851.878	no	Constituent is not a COPC/CPEC. Constituent was never detected in SRE groundwater wells
RD-18	L69102-003-8260B	8260	Acetone	7.9	µg/L	U	7.9	5/5/2000	Primary Sample	SSFL Legacy Dat	Babcock	268517.6059	1786851.878	no	Analysis is not within 3 years of the most recent result
RD-18	L69102-003-8260B	8260	Carbon disulfide	0.47	µg/L	U	0.47	5/5/2000	Primary Sample	SSFL Legacy Dat	Babcock	268517.6059	1786851.878	no	Analysis is not within 3 years of the most recent result
RD-18	L69102-003-8260B	8260	m,p-Xylene	0.38	µg/L	U	0.38	5/5/2000	Primary Sample	SSFL Legacy Dat	Babcock	268517.6059	1786851.878	no	Analysis is not within 3 years of the most recent result
RD-18	L69102-003-8260B	8260	o-Xylene	0.14	µg/L	U	0.14	5/5/2000	Primary Sample	SSFL Legacy Dat	Babcock	268517.6059	1786851.878	no	Constituent is not a COPC/CPEC. Constituent was never detected in SRE groundwater wells
RD-18	L69102-003-8260B	8260	Trichlorofluoromethane	0.099	µg/L	U	0.099	5/5/2000	Primary Sample	SSFL Legacy Dat	Babcock	268517.6059	1786851.878	no	Constituent is not a COPC/CPEC. Constituent was never detected in SRE groundwater wells
RD-18	L69102-003-8260B	8260	1,1,2-Trichlorotrifluoroethane	0.98	µg/L	U	0.98	5/5/2000	Primary Sample	SSFL Legacy Dat	Babcock	268517.6059	1786851.878	no	Analysis is not within 3 years of the most recent result
RD-18	L69102-003-8260B	8260B	1,1,1-Trichloroethane	0.16	µg/L	U	0.16	5/5/2000	Primary Sample	Unknown	Babcock	268517.6059	1786851.878	no	Analysis is not within 3 years of the most recent result
RD-18	L69102-003-8260B	8260B	1,1,2,2-Tetrachloroethane	0.18	µg/L	U	0.18	5/5/2000	Primary Sample	Unknown	Babcock	268517.6059	1786851.878	no	Constituent is not a COPC/CPEC. Constituent was never detected in SRE groundwater wells
RD-18	L69102-003-8260B	8260B	1,1,2-Trichloroethane	0.26	µg/L	U	0.26	5/5/2000	Primary Sample	Unknown	Babcock	268517.6059	1786851.878	no	Constituent is not a COPC/CPEC. Constituent was never detected in SRE groundwater wells
RD-18	L69102-003-8260B	8260B	1,1-Dichloroethane	0.28	µg/L	U	0.28	5/5/2000	Primary Sample	Unknown	Babcock	268517.6059	1786851.878	no	Analysis is not within 3 years of the most recent result
RD-18	L69102-003-8260B	8260B	1,1-Dichloroethene	0.22	µg/L	U	0.22	5/5/2000	Primary Sample	Unknown	Babcock	268517.6059	1786851.878	no	Constituent is not a COPC/CPEC. Constituent was never detected in SRE groundwater wells
RD-18	L69102-003-8260B	8260B	1,2-Dichloroethane	0.16	µg/L	U	0.16	5/5/2000	Primary Sample	Unknown	Babcock	268517.6059	1786851.878	no	Analysis is not within 3 years of the most recent result

Well Identification	Sample Identification	Analytical Method	Analyte	Concentration	Units	Project Qualifier	Detection Limit	Collection Date	Sample Type	SDG Number	Analytical Laboratory	Northings	Eastings	Included in Risk Assessment	Rationale for Risk Exclusion
RD-18	L69102-003-8260B	8260B	1,2-Dichloropropane	0.17	µg/L	U	0.17	5/5/2000	Primary Sample	Unknown	Babcock	268517.6059	1786851.878	no	Constituent is not a COPC/CPEC. Constituent was never detected in SRE groundwater wells
RD-18	L69102-003-8260B	8260B	2-Chloroethyl vinyl ether	0.88	µg/L	U	0.88	5/5/2000	Primary Sample	Unknown	Babcock	268517.6059	1786851.878	no	Constituent is not a COPC/CPEC. Constituent was never detected in SRE groundwater wells
RD-18	L69102-003-8260B	8260B	Benzene	0.16	µg/L	U	0.16	5/5/2000	Primary Sample	Unknown	Babcock	268517.6059	1786851.878	no	Analysis is not within 3 years of the most recent result
RD-18	L69102-003-8260B	8260B	Bromodichloromethane	0.074	µg/L	U	0.074	5/5/2000	Primary Sample	Unknown	Babcock	268517.6059	1786851.878	no	Constituent is not a COPC/CPEC. Constituent was never detected in SRE groundwater wells
RD-18	L69102-003-8260B	8260B	Bromoform	0.17	µg/L	U	0.17	5/5/2000	Primary Sample	Unknown	Babcock	268517.6059	1786851.878	no	Constituent is not a COPC/CPEC. Constituent was never detected in SRE groundwater wells
RD-18	L69102-003-8260B	8260B	Bromomethane	0.44	µg/L	U	0.44	5/5/2000	Primary Sample	Unknown	Babcock	268517.6059	1786851.878	no	Constituent is not a COPC/CPEC. Constituent was never detected in SRE groundwater wells
RD-18	L69102-003-8260B	8260B	Carbon tetrachloride	0.22	µg/L	U	0.22	5/5/2000	Primary Sample	Unknown	Babcock	268517.6059	1786851.878	no	Constituent is not a COPC/CPEC. Constituent was never detected in SRE groundwater wells
RD-18	L69102-003-8260B	8260B	Chlorobenzene	0.13	µg/L	U	0.13	5/5/2000	Primary Sample	Unknown	Babcock	268517.6059	1786851.878	no	Constituent is not a COPC/CPEC. Constituent was never detected in SRE groundwater wells
RD-18	L69102-003-8260B	8260B	Chloroethane	0.26	µg/L	U	0.26	5/5/2000	Primary Sample	Unknown	Babcock	268517.6059	1786851.878	no	Constituent is not a COPC/CPEC. Constituent was never detected in SRE groundwater wells
RD-18	L69102-003-8260B	8260B	Chloroform	0.17	µg/L	U	0.17	5/5/2000	Primary Sample	Unknown	Babcock	268517.6059	1786851.878	no	Constituent is not a COPC/CPEC. Constituent was never detected in SRE groundwater wells
RD-18	L69102-003-8260B	8260B	Chloromethane	0.45	µg/L	U	0.45	5/5/2000	Primary Sample	Unknown	Babcock	268517.6059	1786851.878	no	Analysis is not within 3 years of the most recent result
RD-18	L69102-003-8260B	8260B	cis-1,2-Dichloroethene	0.46	µg/L	U	0.46	5/5/2000	Primary Sample	Unknown	Babcock	268517.6059	1786851.878	no	Analysis is not within 3 years of the most recent result
RD-18	L69102-003-8260B	8260B	cis-1,3-Dichloropropene	0.2	µg/L	U	0.2	5/5/2000	Primary Sample	Unknown	Babcock	268517.6059	1786851.878	no	Constituent is not a COPC/CPEC. Constituent was never detected in SRE groundwater wells
RD-18	L69102-003-8260B	8260B	Dibromochloromethane	0.19	µg/L	U	0.19	5/5/2000	Primary Sample	Unknown	Babcock	268517.6059	1786851.878	no	Constituent is not a COPC/CPEC. Constituent was never detected in SRE groundwater wells
RD-18	L69102-003-8260B	8260B	Ethylbenzene	0.26	µg/L	U	0.26	5/5/2000	Primary Sample	Unknown	Babcock	268517.6059	1786851.878	no	Analysis is not within 3 years of the most recent result
RD-18	L69102-003-8260B	8260B	Methylene chloride	0.24	µg/L	U	0.24	5/5/2000	Primary Sample	Unknown	Babcock	268517.6059	1786851.878	no	Analysis is not within 3 years of the most recent result
RD-18	L69102-003-8260B	8260B	Tetrachloroethene	0.49	µg/L	U	0.49	5/5/2000	Primary Sample	Unknown	Babcock	268517.6059	1786851.878	no	Analysis is not within 3 years of the most recent result
RD-18	L69102-003-8260B	8260B	Toluene	0.14	µg/L	U	0.14	5/5/2000	Primary Sample	Unknown	Babcock	268517.6059	1786851.878	no	Analysis is not within 3 years of the most recent result
RD-18	L69102-003-8260B	8260B	trans-1,2-Dichloroethene	0.3	µg/L	U	0.3	5/5/2000	Primary Sample	Unknown	Babcock	268517.6059	1786851.878	no	Constituent is not a COPC/CPEC. Constituent was never detected in SRE groundwater wells
RD-18	L69102-003-8260B	8260B	trans-1,3-Dichloropropene	0.2	µg/L	U	0.2	5/5/2000	Primary Sample	Unknown	Babcock	268517.6059	1786851.878	no	Constituent is not a COPC/CPEC. Constituent was never detected in SRE groundwater wells
RD-18	L69102-003-8260B	8260B	Trichloroethene	0.22	µg/L			5/5/2000	Primary Sample	Unknown	Babcock	268517.6059	1786851.878	no	Analysis is not within 3 years of the most recent result
RD-18	L69102-003-8260B	8260B	Vinyl chloride	0.15	µg/L	U	0.15	5/5/2000	Primary Sample	Unknown	Babcock	268517.6059	1786851.878	no	Constituent is not a COPC/CPEC. Constituent was never detected in SRE groundwater wells
RD-18	L72944-001-8260B	8260	1,2-Dichlorobenzene	0.12	µg/L	U	0.12	8/8/2000	Primary Sample	SSFL Legacy Dat	Babcock	268517.6059	1786851.878	no	Constituent is not a COPC/CPEC. Constituent was never detected in SRE groundwater wells
RD-18	L72944-001-8260B	8260	1,3-Dichlorobenzene	0.18	µg/L	U	0.18	8/8/2000	Primary Sample	SSFL Legacy Dat	Babcock	268517.6059	1786851.878	no	Constituent is not a COPC/CPEC. Constituent was never detected in SRE groundwater wells
RD-18	L72944-001-8260B	8260	1,4-Dichlorobenzene	0.29	µg/L	U	0.29	8/8/2000	Primary Sample	SSFL Legacy Dat	Babcock	268517.6059	1786851.878	no	Constituent is not a COPC/CPEC. Constituent was never detected in SRE groundwater wells
RD-18	L72944-001-8260B	8260	2-Butanone	1.2	µg/L	U	1.2	8/8/2000	Primary Sample	SSFL Legacy Dat	Babcock	268517.6059	1786851.878	no	Analysis is not within 3 years of the most recent result
RD-18	L72944-001-8260B	8260	2-Hexanone	0.85	µg/L	U	0.85	8/8/2000	Primary Sample	SSFL Legacy Dat	Babcock	268517.6059	1786851.878	no	Analysis is not within 3 years of the most recent result
RD-18	L72944-001-8260B	8260	4-Methyl-2-pentanone	1.2	µg/L	U	1.2	8/8/2000	Primary Sample	SSFL Legacy Dat	Babcock	268517.6059	1786851.878	no	Constituent is not a COPC/CPEC. Constituent was never detected in SRE groundwater wells
RD-18	L72944-001-8260B	8260	Acetone	4.2	µg/L	U	4.2	8/8/2000	Primary Sample	SSFL Legacy Dat	Babcock	268517.6059	1786851.878	no	Analysis is not within 3 years of the most recent result
RD-18	L72944-001-8260B	8260	Carbon disulfide	0.26	µg/L	U	0.26	8/8/2000	Primary Sample	SSFL Legacy Dat	Babcock	268517.6059	1786851.878	no	Analysis is not within 3 years of the most recent result
RD-18	L72944-001-8260B	8260	m,p-Xylene	0.3	µg/L	U	0.3	8/8/2000	Primary Sample	SSFL Legacy Dat	Babcock	268517.6059	1786851.878	no	Analysis is not within 3 years of the most recent result
RD-18	L72944-001-8260B	8260	o-Xylene	0.13	µg/L	U	0.13	8/8/2000	Primary Sample	SSFL Legacy Dat	Babcock	268517.6059	1786851.878	no	Constituent is not a COPC/CPEC. Constituent was never detected in SRE groundwater wells
RD-18	L72944-001-8260B	8260	Trichlorofluoromethane	0.23	µg/L	U	0.23	8/8/2000	Primary Sample	SSFL Legacy Dat	Babcock	268517.6059	1786851.878	no	Constituent is not a COPC/CPEC. Constituent was never detected in SRE groundwater wells
RD-18	L72944-001-8260B	8260	1,1,2-Trichlorotrifluoroethane	0.27	µg/L	U	0.27	8/8/2000	Primary Sample	SSFL Legacy Dat	Babcock	268517.6059	1786851.878	no	Analysis is not within 3 years of the most recent result
RD-18	L72944-001-8260B	8260B	1,1,1-Trichloroethane	0.38	µg/L	U	0.38	8/8/2000	Primary Sample	Unknown	Babcock	268517.6059	1786851.878	no	Analysis is not within 3 years of the most recent result
RD-18	L72944-001-8260B	8260B	1,1,2,2-Tetrachloroethane	0.099	µg/L	U	0.099	8/8/2000	Primary Sample	Unknown	Babcock	268517.6059	1786851.878	no	Constituent is not a COPC/CPEC. Constituent was never detected in SRE groundwater wells
RD-18	L72944-001-8260B	8260B	1,1,2-Trichloroethane	0.27	µg/L	U	0.27	8/8/2000	Primary Sample	Unknown	Babcock	268517.6059	1786851.878	no	Constituent is not a COPC/CPEC. Constituent was never detected in SRE groundwater wells
RD-18	L72944-001-8260B	8260B	1,1-Dichloroethane	0.35	µg/L	U	0.35	8/8/2000	Primary Sample	Unknown	Babcock	268517.6059	1786851.878	no	Analysis is not within 3 years of the most recent result
RD-18	L72944-001-8260B	8260B	1,1-Dichloroethene	0.34	µg/L	U	0.34	8/8/2000	Primary Sample	Unknown	Babcock	268517.6059	1786851.878	no	Constituent is not a COPC/CPEC. Constituent was never detected in SRE groundwater wells
RD-18	L72944-001-8260B	8260B	1,2-Dichloroethane	0.32	µg/L	U	0.32	8/8/2000	Primary Sample	Unknown	Babcock	268517.6059	1786851.878	no	Analysis is not within 3 years of the most recent result
RD-18	L72944-001-8260B	8260B	1,2-Dichloropropane	0.29	µg/L	U	0.29	8/8/2000	Primary Sample	Unknown	Babcock	268517.6059	1786851.878	no	Constituent is not a COPC/CPEC. Constituent was never detected in SRE groundwater wells
RD-18	L72944-001-8260B	8260B	2-Chloroethyl vinyl ether	0.86	µg/L	U	0.86	8/8/2000	Primary Sample	Unknown	Babcock	268517.6059	1786851.878	no	Constituent is not a COPC/CPEC. Constituent was never detected in SRE groundwater wells
RD-18	L72944-001-8260B	8260B	Benzene	0.18	µg/L	U	0.18	8/8/2000	Primary Sample	Unknown	Babcock	268517.6059	1786851.878	no	Analysis is not within 3 years of the most recent result
RD-18	L72944-001-8260B	8260B	Bromodichloromethane	0.32	µg/L	U	0.32	8/8/2000	Primary Sample	Unknown	Babcock	268517.6059	1786851.878	no	Constituent is not a COPC/CPEC. Constituent was never detected in SRE groundwater wells
RD-18	L72944-001-8260B	8260B	Bromoform	0.3	µg/L	U	0.3	8/8/2000	Primary Sample	Unknown	Babcock	268517.6059	1786851.878	no	Constituent is not a COPC/CPEC. Constituent was never detected in SRE groundwater wells
RD-18	L72944-001-8260B	8260B	Bromomethane	0.36	µg/L	U	0.36	8/8/2000	Primary Sample	Unknown	Babcock	268517.6059	1786851.878	no	Constituent is not a COPC/CPEC. Constituent was never detected in SRE groundwater wells
RD-18	L72944-001-8260B	8260B	Carbon tetrachloride	0.49	µg/L	U	0.49	8/8/2000	Primary Sample	Unknown	Babcock	268517.6059	1786851.878	no	Constituent is not a COPC/CPEC. Constituent was never detected in SRE groundwater wells
RD-18	L72944-001-8260B	8260B	Chlorobenzene	0.31	µg/L	U	0.31	8/8/2000	Primary Sample	Unknown	Babcock	268517.6059	1786851.878	no	Constituent is not a COPC/CPEC. Constituent was never detected in SRE groundwater wells
RD-18	L72944-001-8260B	8260B	Chloroethane	0.21	µg/L	U	0.21	8/8/2000	Primary Sample	Unknown	Babcock	268517.6059	1786851.878	no	Constituent is not a COPC/CPEC. Constituent was never detected in SRE groundwater wells
RD-18	L72944-001-8260B	8260B	Chloroform	0.28	µg/L	U	0.28	8/8/2000	Primary Sample	Unknown	Babcock	268517.6059	1786851.878	no	Constituent is not a COPC/CPEC. Constituent was never detected in SRE groundwater wells
RD-18	L72944-001-8260B	8260B	Chloromethane	0.3	µg/L	U	0.3	8/8/2000	Primary Sample	Unknown	Babcock	268517.6059	1786851.878	no	Analysis is not within 3 years of the most recent result
RD-18	L72944-001-8260B	8260B	cis-1,2-Dichloroethene	0.18	µg/L	U	0.18	8/8/2000	Primary Sample	Unknown	Babcock	268517.6059	1786851.878	no	Analysis is not within 3 years of the most recent result
RD-18	L72944-001-8260B	8260B	cis-1,3-Dichloropropene	0.37	µg/L	U	0.37	8/8/2000	Primary Sample	Unknown	Babcock	268517.6059	1786851.878	no	Constituent is not a COPC/CPEC. Constituent was never detected in SRE groundwater wells
RD-18	L72944-001-8260B	8260B	Dibromochloromethane	0.24	µg/L	U	0.24	8/8/2000	Primary Sample	Unknown	Babcock	268517.6059	1786851.878	no	Constituent is not a COPC/CPEC. Constituent was never detected in SRE groundwater wells
RD-18	L72944-001-8260B	8260B	Ethylbenzene	0.18	µg/L	U	0.18	8/8/2000	Primary Sample	Unknown	Babcock	268517.6059	1786851.878	no	Analysis is not within 3 years of the most recent result
RD-18	L72944-001-8260B	8260B	Methylene chloride	0.27	µg/L	U	0.27	8/8/2000	Primary Sample	Unknown	Babcock	268517.6059	1786851.878	no	Analysis is not within 3 years of the most recent result
RD-18	L72944-001-8260B	8260B	Tetrachloroethene	0.086	µg/L	U	0.086	8/8/2000	Primary Sample	Unknown	Babcock	268517.6059	1786851.878	no	Analysis is not within 3 years of the most recent result
RD-18	L72944-001-8260B	8260B	Toluene	0.22	µg/L	U	0.22	8/8/2000	Primary Sample	Unknown	Babcock	268517.6059	1786851.878	no	Analysis is not within 3 years of the most recent result
RD-18	L72944-001-8260B	8260B	trans-1,2-Dichloroethene	0.2	µg/L	U	0.2	8/8/2000	Primary Sample	Unknown	Babcock	268517.6059	1786851.878	no	Constituent is not a COPC/CPEC. Constituent was never detected in SRE groundwater wells
RD-18	L72944-001-8260B	8260B	trans-1,3-Dichloropropene	0.45	µg/L	U	0.45	8/8/2000	Primary Sample	Unknown	Babcock	268517.6059	1786851.878	no	Constituent is not a COPC/CPEC. Constituent was never detected in SRE groundwater wells
RD-18	L72944-001-8260B	8260B	Trichloroethene	0.27	µg/L	U	0.27	8/8/2000	Primary Sample	Unknown	Babcock	268517.6059	1786851.878	no	Analysis is not within 3 years of the most recent result
RD-18	L72944-001-8260B	8260B	Vinyl chloride	0.25	µg/L	U	0.25	8/8/2000	Primary Sample	Unknown	Babcock	268517.6059	1786851.878	no	Constituent is not a COPC/CPEC. Constituent was never detected in SRE groundwater wells
RD-18	RD-18 (8/8/2000)	8260	1,4-Dioxane	20	µg/L	U	20	8/8/2000	Primary Sample	Unknown	Babcock	268517.6059	1786851.878	no	Constituent is not a COPC/CPEC. Constituent was never detected in SRE groundwater wells
RD-18	L76782-010-8260B	8260	1,2-Dichlorobenzene	0.12	µg/L	U	0.12	11/5/2000	Primary Sample	SSFL Legacy Dat	Babcock	268517.6059	1786851.878	no	Constituent is not a COPC/CPEC. Constituent was never detected in SRE groundwater wells
RD-18	L76782-010-8260B	8260	1,3-Dichlorobenzene	0.18	µg/L	U	0.18	11/5/2000	Primary Sample	SSFL Legacy Dat	Babcock	268517.6059	1786851.878	no	Constituent is not a COPC/CPEC. Constituent was never detected in SRE groundwater wells
RD-18	L76782-010-8260B	8260	1,4-Dichlorobenzene	0.29	µg/L	U	0.29	11/5/2000	Primary Sample	SSFL Legacy Dat	Babcock	268517.6059	1786851.878	no	Constituent is not a COPC/CPEC. Constituent was never detected in SRE groundwater wells
RD-18	L76782-010-8260B	8260	2-Butanone	1.2	µg/L	U	1.2	11/5/2000	Primary Sample	SSFL Legacy Dat	Babcock	268517.6059	1786851.878	no	Analysis is not within 3 years of the most recent result
RD-18	L76782-010-8260B	8260	2-Hexanone	0.85	µg/L	U	0.85	11/5/2000	Primary Sample	SSFL Legacy Dat	Babcock	268517.6059	1786851.878	no	Analysis is not within 3 years of the most recent result
RD-18	L76782-010-8260B	8260	4-Methyl-2-pentanone	1.2	µg/L	U	1.2	11/5/2000	Primary Sample	SSFL Legacy Dat	Babcock	268517.6059	1786851.878	no	Constituent is not a COPC/CPEC. Constituent was never detected in SRE groundwater wells
RD-18	L76782-010-8260B	8260	Acetone	4.2	µg/L	U	4.2	11/5/2000	Primary Sample	SSFL Legacy Dat	Babcock	268517.6059	1786851.878	no	Analysis is not within 3 years of the most recent result

Well Identification	Sample Identification	Analytical Method	Analyte	Concentration	Units	Project Qualifier	Detection Limit	Collection Date	Sample Type	SDG Number	Analytical Laboratory	Northings	Eastings	Included in Risk Assessment	Rationale for Risk Exclusion
RD-18	L76782-010-8260B	8260	Carbon disulfide	0.26	µg/L	U	0.26	11/5/2000	Primary Sample	SSFL Legacy Dat	Babcock	268517.6059	1786851.878	no	Analysis is not within 3 years of the most recent result
RD-18	L76782-010-8260B	8260	m,p-Xylene	0.3	µg/L	U	0.3	11/5/2000	Primary Sample	SSFL Legacy Dat	Babcock	268517.6059	1786851.878	no	Analysis is not within 3 years of the most recent result
RD-18	L76782-010-8260B	8260	o-Xylene	0.13	µg/L	U	0.13	11/5/2000	Primary Sample	SSFL Legacy Dat	Babcock	268517.6059	1786851.878	no	Constituent is not a COPC/CPEC. Constituent was never detected in SRE groundwater wells
RD-18	L76782-010-8260B	8260	Trichlorofluoromethane	0.23	µg/L	U	0.23	11/5/2000	Primary Sample	SSFL Legacy Dat	Babcock	268517.6059	1786851.878	no	Constituent is not a COPC/CPEC. Constituent was never detected in SRE groundwater wells
RD-18	L76782-010-8260B	8260	1,1,2-Trichlorotrifluoroethane	0.27	µg/L	U	0.27	11/5/2000	Primary Sample	SSFL Legacy Dat	Babcock	268517.6059	1786851.878	no	Analysis is not within 3 years of the most recent result
RD-18	L76782-010-8260B	8260B	1,1,1-Trichloroethane	0.38	µg/L	U	0.38	11/5/2000	Primary Sample	Unknown	Babcock	268517.6059	1786851.878	no	Analysis is not within 3 years of the most recent result
RD-18	L76782-010-8260B	8260B	1,1,2,2-Tetrachloroethane	0.099	µg/L	U	0.099	11/5/2000	Primary Sample	Unknown	Babcock	268517.6059	1786851.878	no	Constituent is not a COPC/CPEC. Constituent was never detected in SRE groundwater wells
RD-18	L76782-010-8260B	8260B	1,1,2-Trichloroethane	0.27	µg/L	U	0.27	11/5/2000	Primary Sample	Unknown	Babcock	268517.6059	1786851.878	no	Constituent is not a COPC/CPEC. Constituent was never detected in SRE groundwater wells
RD-18	L76782-010-8260B	8260B	1,1-Dichloroethane	0.35	µg/L	U	0.35	11/5/2000	Primary Sample	Unknown	Babcock	268517.6059	1786851.878	no	Analysis is not within 3 years of the most recent result
RD-18	L76782-010-8260B	8260B	1,1-Dichloroethene	0.34	µg/L	U	0.34	11/5/2000	Primary Sample	Unknown	Babcock	268517.6059	1786851.878	no	Constituent is not a COPC/CPEC. Constituent was never detected in SRE groundwater wells
RD-18	L76782-010-8260B	8260B	1,2-Dichloroethane	0.32	µg/L	U	0.32	11/5/2000	Primary Sample	Unknown	Babcock	268517.6059	1786851.878	no	Analysis is not within 3 years of the most recent result
RD-18	L76782-010-8260B	8260B	1,2-Dichloropropane	0.29	µg/L	U	0.29	11/5/2000	Primary Sample	Unknown	Babcock	268517.6059	1786851.878	no	Constituent is not a COPC/CPEC. Constituent was never detected in SRE groundwater wells
RD-18	L76782-010-8260B	8260B	2-Chloroethyl vinyl ether	0.86	µg/L	U	0.86	11/5/2000	Primary Sample	Unknown	Babcock	268517.6059	1786851.878	no	Constituent is not a COPC/CPEC. Constituent was never detected in SRE groundwater wells
RD-18	L76782-010-8260B	8260B	Benzene	0.18	µg/L	U	0.18	11/5/2000	Primary Sample	Unknown	Babcock	268517.6059	1786851.878	no	Analysis is not within 3 years of the most recent result
RD-18	L76782-010-8260B	8260B	Bromodichloromethane	0.32	µg/L	U	0.32	11/5/2000	Primary Sample	Unknown	Babcock	268517.6059	1786851.878	no	Constituent is not a COPC/CPEC. Constituent was never detected in SRE groundwater wells
RD-18	L76782-010-8260B	8260B	Bromoform	0.3	µg/L	U	0.3	11/5/2000	Primary Sample	Unknown	Babcock	268517.6059	1786851.878	no	Constituent is not a COPC/CPEC. Constituent was never detected in SRE groundwater wells
RD-18	L76782-010-8260B	8260B	Bromomethane	0.36	µg/L	U	0.36	11/5/2000	Primary Sample	Unknown	Babcock	268517.6059	1786851.878	no	Constituent is not a COPC/CPEC. Constituent was never detected in SRE groundwater wells
RD-18	L76782-010-8260B	8260B	Carbon tetrachloride	0.49	µg/L	U	0.49	11/5/2000	Primary Sample	Unknown	Babcock	268517.6059	1786851.878	no	Constituent is not a COPC/CPEC. Constituent was never detected in SRE groundwater wells
RD-18	L76782-010-8260B	8260B	Chlorobenzene	0.31	µg/L	U	0.31	11/5/2000	Primary Sample	Unknown	Babcock	268517.6059	1786851.878	no	Constituent is not a COPC/CPEC. Constituent was never detected in SRE groundwater wells
RD-18	L76782-010-8260B	8260B	Chloroethane	0.21	µg/L	U	0.21	11/5/2000	Primary Sample	Unknown	Babcock	268517.6059	1786851.878	no	Constituent is not a COPC/CPEC. Constituent was never detected in SRE groundwater wells
RD-18	L76782-010-8260B	8260B	Chloroform	0.28	µg/L	U	0.28	11/5/2000	Primary Sample	Unknown	Babcock	268517.6059	1786851.878	no	Constituent is not a COPC/CPEC. Constituent was never detected in SRE groundwater wells
RD-18	L76782-010-8260B	8260B	Chloromethane	0.3	µg/L	U	0.3	11/5/2000	Primary Sample	Unknown	Babcock	268517.6059	1786851.878	no	Analysis is not within 3 years of the most recent result
RD-18	L76782-010-8260B	8260B	cis-1,2-Dichloroethene	0.18	µg/L	U	0.18	11/5/2000	Primary Sample	Unknown	Babcock	268517.6059	1786851.878	no	Analysis is not within 3 years of the most recent result
RD-18	L76782-010-8260B	8260B	cis-1,3-Dichloropropene	0.37	µg/L	U	0.37	11/5/2000	Primary Sample	Unknown	Babcock	268517.6059	1786851.878	no	Constituent is not a COPC/CPEC. Constituent was never detected in SRE groundwater wells
RD-18	L76782-010-8260B	8260B	Dibromochloromethane	0.24	µg/L	U	0.24	11/5/2000	Primary Sample	Unknown	Babcock	268517.6059	1786851.878	no	Constituent is not a COPC/CPEC. Constituent was never detected in SRE groundwater wells
RD-18	L76782-010-8260B	8260B	Ethylbenzene	0.18	µg/L	U	0.18	11/5/2000	Primary Sample	Unknown	Babcock	268517.6059	1786851.878	no	Analysis is not within 3 years of the most recent result
RD-18	L76782-010-8260B	8260B	Methylene chloride	0.27	µg/L	U	0.27	11/5/2000	Primary Sample	Unknown	Babcock	268517.6059	1786851.878	no	Analysis is not within 3 years of the most recent result
RD-18	L76782-010-8260B	8260B	Tetrachloroethene	0.086	µg/L	U	0.086	11/5/2000	Primary Sample	Unknown	Babcock	268517.6059	1786851.878	no	Analysis is not within 3 years of the most recent result
RD-18	L76782-010-8260B	8260B	Toluene	0.22	µg/L	U	0.22	11/5/2000	Primary Sample	Unknown	Babcock	268517.6059	1786851.878	no	Analysis is not within 3 years of the most recent result
RD-18	L76782-010-8260B	8260B	trans-1,2-Dichloroethene	0.2	µg/L	U	0.2	11/5/2000	Primary Sample	Unknown	Babcock	268517.6059	1786851.878	no	Constituent is not a COPC/CPEC. Constituent was never detected in SRE groundwater wells
RD-18	L76782-010-8260B	8260B	trans-1,3-Dichloropropene	0.45	µg/L	U	0.45	11/5/2000	Primary Sample	Unknown	Babcock	268517.6059	1786851.878	no	Constituent is not a COPC/CPEC. Constituent was never detected in SRE groundwater wells
RD-18	L76782-010-8260B	8260B	Trichloroethene	0.27	µg/L	U	0.27	11/5/2000	Primary Sample	Unknown	Babcock	268517.6059	1786851.878	no	Analysis is not within 3 years of the most recent result
RD-18	L76782-010-8260B	8260B	Vinyl chloride	0.25	µg/L	U	0.25	11/5/2000	Primary Sample	Unknown	Babcock	268517.6059	1786851.878	no	Constituent is not a COPC/CPEC. Constituent was never detected in SRE groundwater wells
RD-18	RD-18 (11/5/2000)	8260	1,4-Dioxane	20	µg/L	U	20	11/5/2000	Primary Sample	Unknown	Babcock	268517.6059	1786851.878	no	Constituent is not a COPC/CPEC. Constituent was never detected in SRE groundwater wells
RD-18	HAA00111068-01A	8260	1,1,1-Trichloroethane	0.5	µg/L	U	0.5	11/5/2000	Split Sample	SSFL Legacy Dat	Alpha	268517.6059	1786851.878	no	Analysis is not within 3 years of the most recent result
RD-18	HAA00111068-01A	8260	1,1,2,2-Tetrachloroethane	0.5	µg/L	U	0.5	11/5/2000	Split Sample	SSFL Legacy Dat	Alpha	268517.6059	1786851.878	no	Constituent is not a COPC/CPEC. Constituent was never detected in SRE groundwater wells
RD-18	HAA00111068-01A	8260	1,1,2-Trichloroethane	0.5	µg/L	U	0.5	11/5/2000	Split Sample	SSFL Legacy Dat	Alpha	268517.6059	1786851.878	no	Constituent is not a COPC/CPEC. Constituent was never detected in SRE groundwater wells
RD-18	HAA00111068-01A	8260	1,1-Dichloroethane	0.5	µg/L	U	0.5	11/5/2000	Split Sample	SSFL Legacy Dat	Alpha	268517.6059	1786851.878	no	Analysis is not within 3 years of the most recent result
RD-18	HAA00111068-01A	8260	1,1-Dichloroethene	0.5	µg/L	U	0.5	11/5/2000	Split Sample	SSFL Legacy Dat	Alpha	268517.6059	1786851.878	no	Constituent is not a COPC/CPEC. Constituent was never detected in SRE groundwater wells
RD-18	HAA00111068-01A	8260	1,2-Dichlorobenzene	0.5	µg/L	U	0.5	11/5/2000	Split Sample	SSFL Legacy Dat	Alpha	268517.6059	1786851.878	no	Constituent is not a COPC/CPEC. Constituent was never detected in SRE groundwater wells
RD-18	HAA00111068-01A	8260	1,2-Dichloroethane	0.5	µg/L	U	0.5	11/5/2000	Split Sample	SSFL Legacy Dat	Alpha	268517.6059	1786851.878	no	Analysis is not within 3 years of the most recent result
RD-18	HAA00111068-01A	8260	1,2-Dichloropropane	0.5	µg/L	U	0.5	11/5/2000	Split Sample	SSFL Legacy Dat	Alpha	268517.6059	1786851.878	no	Constituent is not a COPC/CPEC. Constituent was never detected in SRE groundwater wells
RD-18	HAA00111068-01A	8260	1,3-Dichlorobenzene	0.5	µg/L	U	0.5	11/5/2000	Split Sample	SSFL Legacy Dat	Alpha	268517.6059	1786851.878	no	Constituent is not a COPC/CPEC. Constituent was never detected in SRE groundwater wells
RD-18	HAA00111068-01A	8260	1,4-Dichlorobenzene	0.5	µg/L	U	0.5	11/5/2000	Split Sample	SSFL Legacy Dat	Alpha	268517.6059	1786851.878	no	Constituent is not a COPC/CPEC. Constituent was never detected in SRE groundwater wells
RD-18	HAA00111068-01A	8260	2-Butanone	5	µg/L	U	5	11/5/2000	Split Sample	SSFL Legacy Dat	Alpha	268517.6059	1786851.878	no	Analysis is not within 3 years of the most recent result
RD-18	HAA00111068-01A	8260	2-Chloroethyl vinyl ether	5	µg/L	U	5	11/5/2000	Split Sample	SSFL Legacy Dat	Alpha	268517.6059	1786851.878	no	Constituent is not a COPC/CPEC. Constituent was never detected in SRE groundwater wells
RD-18	HAA00111068-01A	8260	2-Hexanone	2.5	µg/L	U	2.5	11/5/2000	Split Sample	SSFL Legacy Dat	Alpha	268517.6059	1786851.878	no	Analysis is not within 3 years of the most recent result
RD-18	HAA00111068-01A	8260	4-Methyl-2-pentanone	2.5	µg/L	U	2.5	11/5/2000	Split Sample	SSFL Legacy Dat	Alpha	268517.6059	1786851.878	no	Constituent is not a COPC/CPEC. Constituent was never detected in SRE groundwater wells
RD-18	HAA00111068-01A	8260	Acetone	10	µg/L	U	10	11/5/2000	Split Sample	SSFL Legacy Dat	Alpha	268517.6059	1786851.878	no	Analysis is not within 3 years of the most recent result
RD-18	HAA00111068-01A	8260	Benzene	0.5	µg/L	U	0.5	11/5/2000	Split Sample	SSFL Legacy Dat	Alpha	268517.6059	1786851.878	no	Analysis is not within 3 years of the most recent result
RD-18	HAA00111068-01A	8260	Bromodichloromethane	0.5	µg/L	U	0.5	11/5/2000	Split Sample	SSFL Legacy Dat	Alpha	268517.6059	1786851.878	no	Constituent is not a COPC/CPEC. Constituent was never detected in SRE groundwater wells
RD-18	HAA00111068-01A	8260	Bromoform	0.5	µg/L	U	0.5	11/5/2000	Split Sample	SSFL Legacy Dat	Alpha	268517.6059	1786851.878	no	Constituent is not a COPC/CPEC. Constituent was never detected in SRE groundwater wells
RD-18	HAA00111068-01A	8260	Bromomethane	0.5	µg/L	U	0.5	11/5/2000	Split Sample	SSFL Legacy Dat	Alpha	268517.6059	1786851.878	no	Constituent is not a COPC/CPEC. Constituent was never detected in SRE groundwater wells
RD-18	HAA00111068-01A	8260	Carbon disulfide	0.5	µg/L	U	0.5	11/5/2000	Split Sample	SSFL Legacy Dat	Alpha	268517.6059	1786851.878	no	Analysis is not within 3 years of the most recent result
RD-18	HAA00111068-01A	8260	Carbon tetrachloride	0.5	µg/L	U	0.5	11/5/2000	Split Sample	SSFL Legacy Dat	Alpha	268517.6059	1786851.878	no	Constituent is not a COPC/CPEC. Constituent was never detected in SRE groundwater wells
RD-18	HAA00111068-01A	8260	Chlorobenzene	0.5	µg/L	U	0.5	11/5/2000	Split Sample	SSFL Legacy Dat	Alpha	268517.6059	1786851.878	no	Constituent is not a COPC/CPEC. Constituent was never detected in SRE groundwater wells
RD-18	HAA00111068-01A	8260	Chloroethane	0.5	µg/L	U	0.5	11/5/2000	Split Sample	SSFL Legacy Dat	Alpha	268517.6059	1786851.878	no	Constituent is not a COPC/CPEC. Constituent was never detected in SRE groundwater wells
RD-18	HAA00111068-01A	8260	Chloroform	0.5	µg/L	U	0.5	11/5/2000	Split Sample	SSFL Legacy Dat	Alpha	268517.6059	1786851.878	no	Constituent is not a COPC/CPEC. Constituent was never detected in SRE groundwater wells
RD-18	HAA00111068-01A	8260	Chloromethane	1	µg/L	U	1	11/5/2000	Split Sample	SSFL Legacy Dat	Alpha	268517.6059	1786851.878	no	Analysis is not within 3 years of the most recent result
RD-18	HAA00111068-01A	8260	cis-1,2-Dichloroethene	0.5	µg/L	U	0.5	11/5/2000	Split Sample	SSFL Legacy Dat	Alpha	268517.6059	1786851.878	no	Analysis is not within 3 years of the most recent result
RD-18	HAA00111068-01A	8260	cis-1,3-Dichloropropene	0.5	µg/L	U	0.5	11/5/2000	Split Sample	SSFL Legacy Dat	Alpha	268517.6059	1786851.878	no	Constituent is not a COPC/CPEC. Constituent was never detected in SRE groundwater wells
RD-18	HAA00111068-01A	8260	Dibromochloromethane	0.5	µg/L	U	0.5	11/5/2000	Split Sample	SSFL Legacy Dat	Alpha	268517.6059	1786851.878	no	Constituent is not a COPC/CPEC. Constituent was never detected in SRE groundwater wells
RD-18	HAA00111068-01A	8260	Ethylbenzene	0.5	µg/L	U	0.5	11/5/2000	Split Sample	SSFL Legacy Dat	Alpha	268517.6059	1786851.878	no	Analysis is not within 3 years of the most recent result
RD-18	HAA00111068-01A	8260	m,p-Xylene	0.5	µg/L	U	0.5	11/5/2000	Split Sample	SSFL Legacy Dat	Alpha	268517.6059	1786851.878	no	Analysis is not within 3 years of the most recent result
RD-18	HAA00111068-01A	8260	Methylene chloride	1	µg/L	U	1	11/5/2000	Split Sample	SSFL Legacy Dat	Alpha	268517.6059	1786851.878	no	Analysis is not within 3 years of the most recent result
RD-18	HAA00111068-01A	8260	o-Xylene	0.5	µg/L	U	0.5	11/5/2000	Split Sample	SSFL Legacy Dat	Alpha	268517.6059	1786851.878	no	Constituent is not a COPC/CPEC. Constituent was never detected in SRE groundwater wells
RD-18	HAA00111068-01A	8260	Tetrachloroethene	0.5	µg/L	U	0.5	11/5/2000	Split Sample	SSFL Legacy Dat	Alpha	268517.6059	1786851.878	no	Analysis is not within 3 years of the most recent result
RD-18	HAA00111068-01A	8260	Toluene	0.5	µg/L	U	0.5	11/5/2000	Split Sample	SSFL Legacy Dat	Alpha	268517.6059	1786851.878	no	Analysis is not within 3 years of the most recent result
RD-18	HAA00111068-01A	8260	trans-1,2-Dichloroethene	0.5	µg/L	U	0.5	11/5/2000	Split Sample	SSFL Legacy Dat	Alpha	268517.6059	1786851.878	no	Constituent is not a COPC/CPEC. Constituent was never detected in SRE groundwater wells
RD-18	HAA00111068-01A	8260	trans-1,3-Dichloropropene	0.5	µg/L	U	0.5	11/5/2000	Split Sample	SSFL Legacy Dat	Alpha	268517.6059	1786851.878	no	Constituent is not a COPC/CPEC. Constituent was never detected in SRE groundwater wells

Well Identification	Sample Identification	Analytical Method	Analyte	Concentration	Units	Project Qualifier	Detection Limit	Collection Date	Sample Type	SDG Number	Analytical Laboratory	Northings	Eastings	Included in Risk Assessment	Rationale for Risk Exclusion
RD-18	HAA00111068-01A	8260	Trichloroethene	0.5	µg/L	U	0.5	11/5/2000	Split Sample	SSFL Legacy Dat	Alpha	268517.6059	1786851.878	no	Analysis is not within 3 years of the most recent result
RD-18	HAA00111068-01A	8260	Trichlorofluoromethane	0.5	µg/L	U	0.5	11/5/2000	Split Sample	SSFL Legacy Dat	Alpha	268517.6059	1786851.878	no	Constituent is not a COPC/CPEC. Constituent was never detected in SRE groundwater wells
RD-18	HAA00111068-01A	8260	1,1,2-Trichlorotrifluoroethane	1	µg/L	U	1	11/5/2000	Split Sample	SSFL Legacy Dat	Alpha	268517.6059	1786851.878	no	Analysis is not within 3 years of the most recent result
RD-18	HAA00111068-01A	8260	Vinyl chloride	0.5	µg/L	U	0.5	11/5/2000	Split Sample	SSFL Legacy Dat	Alpha	268517.6059	1786851.878	no	Constituent is not a COPC/CPEC. Constituent was never detected in SRE groundwater wells
RD-18	L80783-009-8260B	8260B	1,1,1-Trichloroethane	0.38	µg/L	U	0.38	2/9/2001	Primary Sample	Unknown	Babcock	268517.6059	1786851.878	no	Analysis is not within 3 years of the most recent result
RD-18	L80783-009-8260B	8260B	1,1,2,2-Tetrachloroethane	0.099	µg/L	U	0.099	2/9/2001	Primary Sample	Unknown	Babcock	268517.6059	1786851.878	no	Constituent is not a COPC/CPEC. Constituent was never detected in SRE groundwater wells
RD-18	L80783-009-8260B	8260B	1,1,2-Trichloroethane	0.27	µg/L	U	0.27	2/9/2001	Primary Sample	Unknown	Babcock	268517.6059	1786851.878	no	Constituent is not a COPC/CPEC. Constituent was never detected in SRE groundwater wells
RD-18	L80783-009-8260B	8260B	1,1-Dichloroethane	0.35	µg/L	U	0.35	2/9/2001	Primary Sample	Unknown	Babcock	268517.6059	1786851.878	no	Analysis is not within 3 years of the most recent result
RD-18	L80783-009-8260B	8260B	1,1-Dichloroethene	0.34	µg/L	U	0.34	2/9/2001	Primary Sample	Unknown	Babcock	268517.6059	1786851.878	no	Constituent is not a COPC/CPEC. Constituent was never detected in SRE groundwater wells
RD-18	L80783-009-8260B	8260B	1,2-Dichloroethane	0.32	µg/L	U	0.32	2/9/2001	Primary Sample	Unknown	Babcock	268517.6059	1786851.878	no	Analysis is not within 3 years of the most recent result
RD-18	L80783-009-8260B	8260B	1,2-Dichloropropane	0.29	µg/L	U	0.29	2/9/2001	Primary Sample	Unknown	Babcock	268517.6059	1786851.878	no	Constituent is not a COPC/CPEC. Constituent was never detected in SRE groundwater wells
RD-18	L80783-009-8260B	8260B	2-Chloroethyl vinyl ether	0.86	µg/L	U	0.86	2/9/2001	Primary Sample	Unknown	Babcock	268517.6059	1786851.878	no	Constituent is not a COPC/CPEC. Constituent was never detected in SRE groundwater wells
RD-18	L80783-009-8260B	8260B	Benzene	0.18	µg/L	U	0.18	2/9/2001	Primary Sample	Unknown	Babcock	268517.6059	1786851.878	no	Analysis is not within 3 years of the most recent result
RD-18	L80783-009-8260B	8260B	Bromodichloromethane	0.32	µg/L	U	0.32	2/9/2001	Primary Sample	Unknown	Babcock	268517.6059	1786851.878	no	Constituent is not a COPC/CPEC. Constituent was never detected in SRE groundwater wells
RD-18	L80783-009-8260B	8260B	Bromoform	0.3	µg/L	U	0.3	2/9/2001	Primary Sample	Unknown	Babcock	268517.6059	1786851.878	no	Constituent is not a COPC/CPEC. Constituent was never detected in SRE groundwater wells
RD-18	L80783-009-8260B	8260B	Bromomethane	0.36	µg/L	U	0.36	2/9/2001	Primary Sample	Unknown	Babcock	268517.6059	1786851.878	no	Constituent is not a COPC/CPEC. Constituent was never detected in SRE groundwater wells
RD-18	L80783-009-8260B	8260B	Carbon tetrachloride	0.49	µg/L	U	0.49	2/9/2001	Primary Sample	Unknown	Babcock	268517.6059	1786851.878	no	Constituent is not a COPC/CPEC. Constituent was never detected in SRE groundwater wells
RD-18	L80783-009-8260B	8260B	Chlorobenzene	0.31	µg/L	U	0.31	2/9/2001	Primary Sample	Unknown	Babcock	268517.6059	1786851.878	no	Constituent is not a COPC/CPEC. Constituent was never detected in SRE groundwater wells
RD-18	L80783-009-8260B	8260B	Chloroethane	0.21	µg/L	U	0.21	2/9/2001	Primary Sample	Unknown	Babcock	268517.6059	1786851.878	no	Constituent is not a COPC/CPEC. Constituent was never detected in SRE groundwater wells
RD-18	L80783-009-8260B	8260B	Chloroform	0.28	µg/L	U	0.28	2/9/2001	Primary Sample	Unknown	Babcock	268517.6059	1786851.878	no	Constituent is not a COPC/CPEC. Constituent was never detected in SRE groundwater wells
RD-18	L80783-009-8260B	8260B	Chloromethane	0.3	µg/L	U	0.3	2/9/2001	Primary Sample	Unknown	Babcock	268517.6059	1786851.878	no	Analysis is not within 3 years of the most recent result
RD-18	L80783-009-8260B	8260B	cis-1,2-Dichloroethene	0.18	µg/L	U	0.18	2/9/2001	Primary Sample	Unknown	Babcock	268517.6059	1786851.878	no	Analysis is not within 3 years of the most recent result
RD-18	L80783-009-8260B	8260B	cis-1,3-Dichloropropene	0.37	µg/L	U	0.37	2/9/2001	Primary Sample	Unknown	Babcock	268517.6059	1786851.878	no	Constituent is not a COPC/CPEC. Constituent was never detected in SRE groundwater wells
RD-18	L80783-009-8260B	8260B	Dibromochloromethane	0.24	µg/L	U	0.24	2/9/2001	Primary Sample	Unknown	Babcock	268517.6059	1786851.878	no	Constituent is not a COPC/CPEC. Constituent was never detected in SRE groundwater wells
RD-18	L80783-009-8260B	8260B	Ethylbenzene	0.18	µg/L	U	0.18	2/9/2001	Primary Sample	Unknown	Babcock	268517.6059	1786851.878	no	Analysis is not within 3 years of the most recent result
RD-18	L80783-009-8260B	8260B	Methylene chloride	0.27	µg/L	U	0.27	2/9/2001	Primary Sample	Unknown	Babcock	268517.6059	1786851.878	no	Analysis is not within 3 years of the most recent result
RD-18	L80783-009-8260B	8260B	Tetrachloroethene	0.086	µg/L	U	0.086	2/9/2001	Primary Sample	Unknown	Babcock	268517.6059	1786851.878	no	Analysis is not within 3 years of the most recent result
RD-18	L80783-009-8260B	8260B	Toluene	0.22	µg/L	U	0.22	2/9/2001	Primary Sample	Unknown	Babcock	268517.6059	1786851.878	no	Analysis is not within 3 years of the most recent result
RD-18	L80783-009-8260B	8260B	trans-1,2-Dichloroethene	0.2	µg/L	U	0.2	2/9/2001	Primary Sample	Unknown	Babcock	268517.6059	1786851.878	no	Constituent is not a COPC/CPEC. Constituent was never detected in SRE groundwater wells
RD-18	L80783-009-8260B	8260B	trans-1,3-Dichloropropene	0.45	µg/L	U	0.45	2/9/2001	Primary Sample	Unknown	Babcock	268517.6059	1786851.878	no	Constituent is not a COPC/CPEC. Constituent was never detected in SRE groundwater wells
RD-18	L80783-009-8260B	8260B	Trichloroethene	1.4	µg/L			2/9/2001	Primary Sample	Unknown	Babcock	268517.6059	1786851.878	no	Analysis is not within 3 years of the most recent result
RD-18	L80783-009-8260B	8260B	Vinyl chloride	0.25	µg/L	U	0.25	2/9/2001	Primary Sample	Unknown	Babcock	268517.6059	1786851.878	no	Constituent is not a COPC/CPEC. Constituent was never detected in SRE groundwater wells
RD-18	RD-18 (2/9/2001)	8260B	1,4-Dioxane	20	µg/L	U	20	2/9/2001	Primary Sample	Unknown	Babcock	268517.6059	1786851.878	no	Constituent is not a COPC/CPEC. Constituent was never detected in SRE groundwater wells
RD-18	RD-18 (2/9/2001)	314.0	Perchlorate	1	µg/L	U	1	2/9/2001	Primary Sample		Babcock	268517.6059	1786851.878	no	VOCs only for Indirect Pathway
RD-18	L84362-010	8260B	1,1,1-Trichloroethane	0.38	µg/L	U	0.38	5/4/2001	Field Duplicate	Unknown	Babcock	268517.6059	1786851.878	no	Analysis is not within 3 years of the most recent result
RD-18	L84362-010	8260B	1,1,2,2-Tetrachloroethane	0.099	µg/L	U	0.099	5/4/2001	Field Duplicate	Unknown	Babcock	268517.6059	1786851.878	no	Constituent is not a COPC/CPEC. Constituent was never detected in SRE groundwater wells
RD-18	L84362-010	8260B	1,1,2-Trichloroethane	0.27	µg/L	U	0.27	5/4/2001	Field Duplicate	Unknown	Babcock	268517.6059	1786851.878	no	Constituent is not a COPC/CPEC. Constituent was never detected in SRE groundwater wells
RD-18	L84362-010	8260B	1,1-Dichloroethane	0.35	µg/L	U	0.35	5/4/2001	Field Duplicate	Unknown	Babcock	268517.6059	1786851.878	no	Analysis is not within 3 years of the most recent result
RD-18	L84362-010	8260B	1,1-Dichloroethene	0.34	µg/L	U	0.34	5/4/2001	Field Duplicate	Unknown	Babcock	268517.6059	1786851.878	no	Constituent is not a COPC/CPEC. Constituent was never detected in SRE groundwater wells
RD-18	L84362-010	8260B	1,2-Dichloroethane	0.32	µg/L	U	0.32	5/4/2001	Field Duplicate	Unknown	Babcock	268517.6059	1786851.878	no	Analysis is not within 3 years of the most recent result
RD-18	L84362-010	8260B	1,2-Dichloropropane	0.29	µg/L	U	0.29	5/4/2001	Field Duplicate	Unknown	Babcock	268517.6059	1786851.878	no	Constituent is not a COPC/CPEC. Constituent was never detected in SRE groundwater wells
RD-18	L84362-010	8260B	2-Chloroethyl vinyl ether	5	µg/L	U	5	5/4/2001	Field Duplicate	Unknown	Babcock	268517.6059	1786851.878	no	Constituent is not a COPC/CPEC. Constituent was never detected in SRE groundwater wells
RD-18	L84362-010	8260B	Benzene	0.18	µg/L	U	0.18	5/4/2001	Field Duplicate	Unknown	Babcock	268517.6059	1786851.878	no	Analysis is not within 3 years of the most recent result
RD-18	L84362-010	8260B	Bromodichloromethane	0.32	µg/L	U	0.32	5/4/2001	Field Duplicate	Unknown	Babcock	268517.6059	1786851.878	no	Constituent is not a COPC/CPEC. Constituent was never detected in SRE groundwater wells
RD-18	L84362-010	8260B	Bromoform	0.3	µg/L	U	0.3	5/4/2001	Field Duplicate	Unknown	Babcock	268517.6059	1786851.878	no	Constituent is not a COPC/CPEC. Constituent was never detected in SRE groundwater wells
RD-18	L84362-010	8260B	Bromomethane	0.36	µg/L	U	0.36	5/4/2001	Field Duplicate	Unknown	Babcock	268517.6059	1786851.878	no	Constituent is not a COPC/CPEC. Constituent was never detected in SRE groundwater wells
RD-18	L84362-010	8260B	Carbon tetrachloride	0.49	µg/L	U	0.49	5/4/2001	Field Duplicate	Unknown	Babcock	268517.6059	1786851.878	no	Constituent is not a COPC/CPEC. Constituent was never detected in SRE groundwater wells
RD-18	L84362-010	8260B	Chlorobenzene	0.31	µg/L	U	0.31	5/4/2001	Field Duplicate	Unknown	Babcock	268517.6059	1786851.878	no	Constituent is not a COPC/CPEC. Constituent was never detected in SRE groundwater wells
RD-18	L84362-010	8260B	Chloroethane	0.21	µg/L	U	0.21	5/4/2001	Field Duplicate	Unknown	Babcock	268517.6059	1786851.878	no	Constituent is not a COPC/CPEC. Constituent was never detected in SRE groundwater wells
RD-18	L84362-010	8260B	Chloroform	0.28	µg/L	U	0.28	5/4/2001	Field Duplicate	Unknown	Babcock	268517.6059	1786851.878	no	Constituent is not a COPC/CPEC. Constituent was never detected in SRE groundwater wells
RD-18	L84362-010	8260B	Chloromethane	0.3	µg/L	U	0.3	5/4/2001	Field Duplicate	Unknown	Babcock	268517.6059	1786851.878	no	Analysis is not within 3 years of the most recent result
RD-18	L84362-010	8260B	cis-1,2-Dichloroethene	0.18	µg/L	U	0.18	5/4/2001	Field Duplicate	Unknown	Babcock	268517.6059	1786851.878	no	Analysis is not within 3 years of the most recent result
RD-18	L84362-010	8260B	cis-1,3-Dichloropropene	0.37	µg/L	U	0.37	5/4/2001	Field Duplicate	Unknown	Babcock	268517.6059	1786851.878	no	Constituent is not a COPC/CPEC. Constituent was never detected in SRE groundwater wells
RD-18	L84362-010	8260B	Dibromochloromethane	0.24	µg/L	U	0.24	5/4/2001	Field Duplicate	Unknown	Babcock	268517.6059	1786851.878	no	Constituent is not a COPC/CPEC. Constituent was never detected in SRE groundwater wells
RD-18	L84362-010	8260B	Ethylbenzene	0.18	µg/L	U	0.18	5/4/2001	Field Duplicate	Unknown	Babcock	268517.6059	1786851.878	no	Analysis is not within 3 years of the most recent result
RD-18	L84362-010	8260B	Methylene chloride	0.27	µg/L	U	0.27	5/4/2001	Field Duplicate	Unknown	Babcock	268517.6059	1786851.878	no	Analysis is not within 3 years of the most recent result
RD-18	L84362-010	8260B	Tetrachloroethene	0.086	µg/L	U	0.086	5/4/2001	Field Duplicate	Unknown	Babcock	268517.6059	1786851.878	no	Analysis is not within 3 years of the most recent result
RD-18	L84362-010	8260B	Toluene	0.22	µg/L	U	0.22	5/4/2001	Field Duplicate	Unknown	Babcock	268517.6059	1786851.878	no	Analysis is not within 3 years of the most recent result
RD-18	L84362-010	8260B	trans-1,2-Dichloroethene	0.2	µg/L	U	0.2	5/4/2001	Field Duplicate	Unknown	Babcock	268517.6059	1786851.878	no	Constituent is not a COPC/CPEC. Constituent was never detected in SRE groundwater wells
RD-18	L84362-010	8260B	trans-1,3-Dichloropropene	0.45	µg/L	U	0.45	5/4/2001	Field Duplicate	Unknown	Babcock	268517.6059	1786851.878	no	Constituent is not a COPC/CPEC. Constituent was never detected in SRE groundwater wells
RD-18	L84362-010	8260B	Trichloroethene	0.6	µg/L			5/4/2001	Field Duplicate	Unknown	Babcock	268517.6059	1786851.878	no	Analysis is not within 3 years of the most recent result
RD-18	L84362-010	8260B	Vinyl chloride	0.25	µg/L	U	0.25	5/4/2001	Field Duplicate	Unknown	Babcock	268517.6059	1786851.878	no	Constituent is not a COPC/CPEC. Constituent was never detected in SRE groundwater wells
RD-18	RD-18 (5/4/2001)-FD	8260B	1,4-Dioxane	20	µg/L	U	20	5/4/2001	Field Duplicate	Unknown	Babcock	268517.6059	1786851.878	no	Constituent is not a COPC/CPEC. Constituent was never detected in SRE groundwater wells
RD-18	L84362-011	8260B	1,1,1-Trichloroethane	0.38	µg/L	U	0.38	5/4/2001	Primary Sample	Unknown	Babcock	268517.6059	1786851.878	no	Analysis is not within 3 years of the most recent result
RD-18	L84362-011	8260B	1,1,2,2-Tetrachloroethane	0.099	µg/L	U	0.099	5/4/2001	Primary Sample	Unknown	Babcock	268517.6059	1786851.878	no	Constituent is not a COPC/CPEC. Constituent was never detected in SRE groundwater wells
RD-18	L84362-011	8260B	1,1,2-Trichloroethane	0.27	µg/L	U	0.27	5/4/2001	Primary Sample	Unknown	Babcock	268517.6059	1786851.878	no	Constituent is not a COPC/CPEC. Constituent was never detected in SRE groundwater wells
RD-18	L84362-011	8260B	1,1-Dichloroethane	0.35	µg/L	U	0.35	5/4/2001	Primary Sample	Unknown	Babcock	268517.6059	1786851.878	no	Analysis is not within 3 years of the most recent result
RD-18	L84362-011	8260B	1,1-Dichloroethene	0.34	µg/L	U	0.34	5/4/2001	Primary Sample	Unknown	Babcock	268517.6059	1786851.878	no	Constituent is not a COPC/CPEC. Constituent was never detected in SRE groundwater wells
RD-18	L84362-011	8260B	1,2-Dichloroethane	0.32	µg/L	U	0.32	5/4/2001	Primary Sample	Unknown	Babcock	268517.6059	1786851.878	no	Analysis is not within 3 years of the most recent result
RD-18	L84362-011	8260B	1,2-Dichloropropane	0.29	µg/L	U	0.29	5/4/2001	Primary Sample	Unknown	Babcock	268517.6059	1786851.878	no	Constituent is not a COPC/CPEC. Constituent was never detected in SRE groundwater wells

Well Identification	Sample Identification	Analytical Method	Analyte	Concentration	Units	Project Qualifier	Detection Limit	Collection Date	Sample Type	SDG Number	Analytical Laboratory	Northings	Eastings	Included in Risk Assessment	Rationale for Risk Exclusion
RD-18	L84362-011	8260B	2-Chloroethyl vinyl ether	5	µg/L	U	5	5/4/2001	Primary Sample	Unknown	Babcock	268517.6059	1786851.878	no	Constituent is not a COPC/CPEC. Constituent was never detected in SRE groundwater wells
RD-18	L84362-011	8260B	Benzene	0.18	µg/L	U	0.18	5/4/2001	Primary Sample	Unknown	Babcock	268517.6059	1786851.878	no	Analysis is not within 3 years of the most recent result
RD-18	L84362-011	8260B	Bromodichloromethane	0.32	µg/L	U	0.32	5/4/2001	Primary Sample	Unknown	Babcock	268517.6059	1786851.878	no	Constituent is not a COPC/CPEC. Constituent was never detected in SRE groundwater wells
RD-18	L84362-011	8260B	Bromoform	0.3	µg/L	U	0.3	5/4/2001	Primary Sample	Unknown	Babcock	268517.6059	1786851.878	no	Constituent is not a COPC/CPEC. Constituent was never detected in SRE groundwater wells
RD-18	L84362-011	8260B	Bromomethane	0.36	µg/L	U	0.36	5/4/2001	Primary Sample	Unknown	Babcock	268517.6059	1786851.878	no	Constituent is not a COPC/CPEC. Constituent was never detected in SRE groundwater wells
RD-18	L84362-011	8260B	Carbon tetrachloride	0.49	µg/L	U	0.49	5/4/2001	Primary Sample	Unknown	Babcock	268517.6059	1786851.878	no	Constituent is not a COPC/CPEC. Constituent was never detected in SRE groundwater wells
RD-18	L84362-011	8260B	Chlorobenzene	0.31	µg/L	U	0.31	5/4/2001	Primary Sample	Unknown	Babcock	268517.6059	1786851.878	no	Constituent is not a COPC/CPEC. Constituent was never detected in SRE groundwater wells
RD-18	L84362-011	8260B	Chloroethane	0.21	µg/L	U	0.21	5/4/2001	Primary Sample	Unknown	Babcock	268517.6059	1786851.878	no	Constituent is not a COPC/CPEC. Constituent was never detected in SRE groundwater wells
RD-18	L84362-011	8260B	Chloroform	0.28	µg/L	U	0.28	5/4/2001	Primary Sample	Unknown	Babcock	268517.6059	1786851.878	no	Constituent is not a COPC/CPEC. Constituent was never detected in SRE groundwater wells
RD-18	L84362-011	8260B	Chloromethane	0.3	µg/L	U	0.3	5/4/2001	Primary Sample	Unknown	Babcock	268517.6059	1786851.878	no	Analysis is not within 3 years of the most recent result
RD-18	L84362-011	8260B	cis-1,2-Dichloroethene	0.18	µg/L	U	0.18	5/4/2001	Primary Sample	Unknown	Babcock	268517.6059	1786851.878	no	Analysis is not within 3 years of the most recent result
RD-18	L84362-011	8260B	cis-1,3-Dichloropropene	0.37	µg/L	U	0.37	5/4/2001	Primary Sample	Unknown	Babcock	268517.6059	1786851.878	no	Constituent is not a COPC/CPEC. Constituent was never detected in SRE groundwater wells
RD-18	L84362-011	8260B	Dibromochloromethane	0.24	µg/L	U	0.24	5/4/2001	Primary Sample	Unknown	Babcock	268517.6059	1786851.878	no	Constituent is not a COPC/CPEC. Constituent was never detected in SRE groundwater wells
RD-18	L84362-011	8260B	Ethylbenzene	0.18	µg/L	U	0.18	5/4/2001	Primary Sample	Unknown	Babcock	268517.6059	1786851.878	no	Analysis is not within 3 years of the most recent result
RD-18	L84362-011	8260B	Methylene chloride	0.27	µg/L	U	0.27	5/4/2001	Primary Sample	Unknown	Babcock	268517.6059	1786851.878	no	Analysis is not within 3 years of the most recent result
RD-18	L84362-011	8260B	Tetrachloroethene	0.086	µg/L	U	0.086	5/4/2001	Primary Sample	Unknown	Babcock	268517.6059	1786851.878	no	Analysis is not within 3 years of the most recent result
RD-18	L84362-011	8260B	Toluene	0.22	µg/L	U	0.22	5/4/2001	Primary Sample	Unknown	Babcock	268517.6059	1786851.878	no	Analysis is not within 3 years of the most recent result
RD-18	L84362-011	8260B	trans-1,2-Dichloroethene	0.2	µg/L	U	0.2	5/4/2001	Primary Sample	Unknown	Babcock	268517.6059	1786851.878	no	Constituent is not a COPC/CPEC. Constituent was never detected in SRE groundwater wells
RD-18	L84362-011	8260B	trans-1,3-Dichloropropene	0.45	µg/L	U	0.45	5/4/2001	Primary Sample	Unknown	Babcock	268517.6059	1786851.878	no	Constituent is not a COPC/CPEC. Constituent was never detected in SRE groundwater wells
RD-18	L84362-011	8260B	Trichloroethene	0.7	µg/L			5/4/2001	Primary Sample	Unknown	Babcock	268517.6059	1786851.878	no	Analysis is not within 3 years of the most recent result
RD-18	L84362-011	8260B	Vinyl chloride	0.25	µg/L	U	0.25	5/4/2001	Primary Sample	Unknown	Babcock	268517.6059	1786851.878	no	Constituent is not a COPC/CPEC. Constituent was never detected in SRE groundwater wells
RD-18	RD-18 (5/4/2001)	8260B	1,4-Dioxane	20	µg/L	U	20	5/4/2001	Primary Sample	Unknown	Babcock	268517.6059	1786851.878	no	Constituent is not a COPC/CPEC. Constituent was never detected in SRE groundwater wells
RD-18	A103331-002	524.2	1,1,1-Trichloroethane	0.5	µg/L	U	0.5	5/4/2001	Split Sample	Unknown	Weck	268517.6059	1786851.878	no	Analysis is not within 3 years of the most recent result
RD-18	A103331-002	524.2	1,1,2,2-Tetrachloroethane	0.5	µg/L	U	0.5	5/4/2001	Split Sample	Unknown	Weck	268517.6059	1786851.878	no	Constituent is not a COPC/CPEC. Constituent was never detected in SRE groundwater wells
RD-18	A103331-002	524.2	1,1,2-Trichloroethane	0.5	µg/L	U	0.5	5/4/2001	Split Sample	Unknown	Weck	268517.6059	1786851.878	no	Constituent is not a COPC/CPEC. Constituent was never detected in SRE groundwater wells
RD-18	A103331-002	524.2	1,1-Dichloroethane	0.5	µg/L	U	0.5	5/4/2001	Split Sample	Unknown	Weck	268517.6059	1786851.878	no	Analysis is not within 3 years of the most recent result
RD-18	A103331-002	524.2	1,1-Dichloroethene	0.5	µg/L	U	0.5	5/4/2001	Split Sample	Unknown	Weck	268517.6059	1786851.878	no	Constituent is not a COPC/CPEC. Constituent was never detected in SRE groundwater wells
RD-18	A103331-002	524.2	1,2-Dichloroethane	0.5	µg/L	U	0.5	5/4/2001	Split Sample	Unknown	Weck	268517.6059	1786851.878	no	Analysis is not within 3 years of the most recent result
RD-18	A103331-002	524.2	1,2-Dichloropropane	0.5	µg/L	U	0.5	5/4/2001	Split Sample	Unknown	Weck	268517.6059	1786851.878	no	Constituent is not a COPC/CPEC. Constituent was never detected in SRE groundwater wells
RD-18	A103331-002	524.2	2-Chloroethyl vinyl ether	1	µg/L	U	1	5/4/2001	Split Sample	Unknown	Weck	268517.6059	1786851.878	no	Constituent is not a COPC/CPEC. Constituent was never detected in SRE groundwater wells
RD-18	A103331-002	524.2	Benzene	0.5	µg/L	U	0.5	5/4/2001	Split Sample	Unknown	Weck	268517.6059	1786851.878	no	Analysis is not within 3 years of the most recent result
RD-18	A103331-002	524.2	Bromodichloromethane	0.5	µg/L	U	0.5	5/4/2001	Split Sample	Unknown	Weck	268517.6059	1786851.878	no	Constituent is not a COPC/CPEC. Constituent was never detected in SRE groundwater wells
RD-18	A103331-002	524.2	Bromoform	0.5	µg/L	U	0.5	5/4/2001	Split Sample	Unknown	Weck	268517.6059	1786851.878	no	Constituent is not a COPC/CPEC. Constituent was never detected in SRE groundwater wells
RD-18	A103331-002	524.2	Bromomethane	0.5	µg/L	U	0.5	5/4/2001	Split Sample	Unknown	Weck	268517.6059	1786851.878	no	Constituent is not a COPC/CPEC. Constituent was never detected in SRE groundwater wells
RD-18	A103331-002	524.2	Carbon tetrachloride	0.5	µg/L	U	0.5	5/4/2001	Split Sample	Unknown	Weck	268517.6059	1786851.878	no	Constituent is not a COPC/CPEC. Constituent was never detected in SRE groundwater wells
RD-18	A103331-002	524.2	Chlorobenzene	0.5	µg/L	U	0.5	5/4/2001	Split Sample	Unknown	Weck	268517.6059	1786851.878	no	Constituent is not a COPC/CPEC. Constituent was never detected in SRE groundwater wells
RD-18	A103331-002	524.2	Chloroethane	0.5	µg/L	U	0.5	5/4/2001	Split Sample	Unknown	Weck	268517.6059	1786851.878	no	Constituent is not a COPC/CPEC. Constituent was never detected in SRE groundwater wells
RD-18	A103331-002	524.2	Chloroform	0.5	µg/L	U	0.5	5/4/2001	Split Sample	Unknown	Weck	268517.6059	1786851.878	no	Constituent is not a COPC/CPEC. Constituent was never detected in SRE groundwater wells
RD-18	A103331-002	524.2	Chloromethane	0.5	µg/L	U	0.5	5/4/2001	Split Sample	Unknown	Weck	268517.6059	1786851.878	no	Analysis is not within 3 years of the most recent result
RD-18	A103331-002	524.2	cis-1,2-Dichloroethene	0.5	µg/L	U	0.5	5/4/2001	Split Sample	Unknown	Weck	268517.6059	1786851.878	no	Analysis is not within 3 years of the most recent result
RD-18	A103331-002	524.2	cis-1,3-Dichloropropene	0.5	µg/L	U	0.5	5/4/2001	Split Sample	Unknown	Weck	268517.6059	1786851.878	no	Constituent is not a COPC/CPEC. Constituent was never detected in SRE groundwater wells
RD-18	A103331-002	524.2	Dibromochloromethane	0.5	µg/L	U	0.5	5/4/2001	Split Sample	Unknown	Weck	268517.6059	1786851.878	no	Constituent is not a COPC/CPEC. Constituent was never detected in SRE groundwater wells
RD-18	A103331-002	524.2	Ethylbenzene	0.5	µg/L	U	0.5	5/4/2001	Split Sample	Unknown	Weck	268517.6059	1786851.878	no	Analysis is not within 3 years of the most recent result
RD-18	A103331-002	524.2	Methylene chloride	0.5	µg/L	U	0.5	5/4/2001	Split Sample	Unknown	Weck	268517.6059	1786851.878	no	Analysis is not within 3 years of the most recent result
RD-18	A103331-002	524.2	Tetrachloroethene	0.5	µg/L	U	0.5	5/4/2001	Split Sample	Unknown	Weck	268517.6059	1786851.878	no	Analysis is not within 3 years of the most recent result
RD-18	A103331-002	524.2	Toluene	0.5	µg/L	U	0.5	5/4/2001	Split Sample	Unknown	Weck	268517.6059	1786851.878	no	Analysis is not within 3 years of the most recent result
RD-18	A103331-002	524.2	trans-1,2-Dichloroethene	0.5	µg/L	U	0.5	5/4/2001	Split Sample	Unknown	Weck	268517.6059	1786851.878	no	Constituent is not a COPC/CPEC. Constituent was never detected in SRE groundwater wells
RD-18	A103331-002	524.2	trans-1,3-Dichloropropene	0.5	µg/L	U	0.5	5/4/2001	Split Sample	Unknown	Weck	268517.6059	1786851.878	no	Constituent is not a COPC/CPEC. Constituent was never detected in SRE groundwater wells
RD-18	A103331-002	524.2	Trichloroethene	0.89	µg/L			5/4/2001	Split Sample	Unknown	Weck	268517.6059	1786851.878	no	Analysis is not within 3 years of the most recent result
RD-18	A103331-002	524.2	Vinyl chloride	0.5	µg/L	U	0.5	5/4/2001	Split Sample	Unknown	Weck	268517.6059	1786851.878	no	Constituent is not a COPC/CPEC. Constituent was never detected in SRE groundwater wells
RD-18	IKH0604-13 8260	8260	1,1,1-Trichloroethane	0.13	µg/L	U	0.13	8/15/2001	Field Duplicate	Unknown	Del Mar	268517.6059	1786851.878	no	Analysis is not within 3 years of the most recent result
RD-18	IKH0604-13 8260	8260	1,1,2,2-Tetrachloroethane	0.33	µg/L	U	0.33	8/15/2001	Field Duplicate	Unknown	Del Mar	268517.6059	1786851.878	no	Constituent is not a COPC/CPEC. Constituent was never detected in SRE groundwater wells
RD-18	IKH0604-13 8260	8260	1,1,2-Trichloroethane	0.31	µg/L	U	0.31	8/15/2001	Field Duplicate	Unknown	Del Mar	268517.6059	1786851.878	no	Constituent is not a COPC/CPEC. Constituent was never detected in SRE groundwater wells
RD-18	IKH0604-13 8260	8260	1,1-Dichloroethane	0.13	µg/L	U	0.13	8/15/2001	Field Duplicate	Unknown	Del Mar	268517.6059	1786851.878	no	Analysis is not within 3 years of the most recent result
RD-18	IKH0604-13 8260	8260	1,1-Dichloroethene	0.14	µg/L	U	0.14	8/15/2001	Field Duplicate	Unknown	Del Mar	268517.6059	1786851.878	no	Constituent is not a COPC/CPEC. Constituent was never detected in SRE groundwater wells
RD-18	IKH0604-13 8260	8260	1,2-Dichloroethane	0.22	µg/L	U	0.22	8/15/2001	Field Duplicate	Unknown	Del Mar	268517.6059	1786851.878	no	Analysis is not within 3 years of the most recent result
RD-18	IKH0604-13 8260	8260	1,2-Dichloropropane	0.14	µg/L	U	0.14	8/15/2001	Field Duplicate	Unknown	Del Mar	268517.6059	1786851.878	no	Constituent is not a COPC/CPEC. Constituent was never detected in SRE groundwater wells
RD-18	IKH0604-13 8260	8260	Benzene	0.11	µg/L	U	0.11	8/15/2001	Field Duplicate	Unknown	Del Mar	268517.6059	1786851.878	no	Analysis is not within 3 years of the most recent result
RD-18	IKH0604-13 8260	8260	Bromodichloromethane	0.2	µg/L	U	0.2	8/15/2001	Field Duplicate	Unknown	Del Mar	268517.6059	1786851.878	no	Constituent is not a COPC/CPEC. Constituent was never detected in SRE groundwater wells
RD-18	IKH0604-13 8260	8260	Bromoform	0.34	µg/L	U	0.34	8/15/2001	Field Duplicate	Unknown	Del Mar	268517.6059	1786851.878	no	Constituent is not a COPC/CPEC. Constituent was never detected in SRE groundwater wells
RD-18	IKH0604-13 8260	8260	Bromomethane	0.3	µg/L	U	0.3	8/15/2001	Field Duplicate	Unknown	Del Mar	268517.6059	1786851.878	no	Constituent is not a COPC/CPEC. Constituent was never detected in SRE groundwater wells
RD-18	IKH0604-13 8260	8260	Carbon tetrachloride	0.15	µg/L	U	0.15	8/15/2001	Field Duplicate	Unknown	Del Mar	268517.6059	1786851.878	no	Constituent is not a COPC/CPEC. Constituent was never detected in SRE groundwater wells
RD-18	IKH0604-13 8260	8260	Chlorobenzene	0.085	µg/L	U	0.085	8/15/2001	Field Duplicate	Unknown	Del Mar	268517.6059	1786851.878	no	Constituent is not a COPC/CPEC. Constituent was never detected in SRE groundwater wells
RD-18	IKH0604-13 8260	8260	Chloroethane	0.33	µg/L	U	0.33	8/15/2001	Field Duplicate	Unknown	Del Mar	268517.6059	1786851.878	no	Constituent is not a COPC/CPEC. Constituent was never detected in SRE groundwater wells
RD-18	IKH0604-13 8260	8260	Chloroform	0.19	µg/L	U	0.19	8/15/2001	Field Duplicate	Unknown	Del Mar	268517.6059	1786851.878	no	Constituent is not a COPC/CPEC. Constituent was never detected in SRE groundwater wells
RD-18	IKH0604-13 8260	8260	Chloromethane	0.27	µg/L	U	0.27	8/15/2001	Field Duplicate	Unknown	Del Mar	268517.6059	1786851.878	no	Analysis is not within 3 years of the most recent result
RD-18	IKH0604-13 8260	8260	cis-1,2-Dichloroethene	0.14	µg/L	U	0.14	8/15/2001	Field Duplicate	Unknown	Del Mar	268517.6059	1786851.878	no	Analysis is not within 3 years of the most recent result
RD-18	IKH0604-13 8260	8260	cis-1,3-Dichloropropene	0.11	µg/L	U	0.11	8/15/2001	Field Duplicate	Unknown	Del Mar	268517.6059	1786851.878	no	Constituent is not a COPC/CPEC. Constituent was never detected in SRE groundwater wells
RD-18	IKH0604-13 8260	8260	Dibromochloromethane	0.18	µg/L	U	0.18	8/15/2001	Field Duplicate	Unknown	Del Mar	268517.6059	1786851.878	no	Constituent is not a COPC/CPEC. Constituent was never detected in SRE groundwater wells
RD-18	IKH0604-13 8260	8260	Ethylbenzene	0.18	µg/L	U	0.18	8/15/2001	Field Duplicate	Unknown	Del Mar	268517.6059	1786851.878	no	Analysis is not within 3 years of the most recent result

Well Identification	Sample Identification	Analytical Method	Analyte	Concentration	Units	Project Qualifier	Detection Limit	Collection Date	Sample Type	SDG Number	Analytical Laboratory	Northings	Eastings	Included in Risk Assessment	Rationale for Risk Exclusion
RD-18	IKH0604-13 8260	8260	Methylene chloride	0.22	µg/L	U	0.22	8/15/2001	Field Duplicate	Unknown	Del Mar	268517.6059	1786851.878	no	Analysis is not within 3 years of the most recent result
RD-18	IKH0604-13 8260	8260	Tetrachloroethene	0.16	µg/L	U	0.16	8/15/2001	Field Duplicate	Unknown	Del Mar	268517.6059	1786851.878	no	Analysis is not within 3 years of the most recent result
RD-18	IKH0604-13 8260	8260	Toluene	0.093	µg/L	U	0.093	8/15/2001	Field Duplicate	Unknown	Del Mar	268517.6059	1786851.878	no	Analysis is not within 3 years of the most recent result
RD-18	IKH0604-13 8260	8260	trans-1,2-Dichloroethene	0.11	µg/L	U	0.11	8/15/2001	Field Duplicate	Unknown	Del Mar	268517.6059	1786851.878	no	Constituent is not a COPC/CPEC. Constituent was never detected in SRE groundwater wells
RD-18	IKH0604-13 8260	8260	trans-1,3-Dichloropropene	0.19	µg/L	U	0.19	8/15/2001	Field Duplicate	Unknown	Del Mar	268517.6059	1786851.878	no	Constituent is not a COPC/CPEC. Constituent was never detected in SRE groundwater wells
RD-18	IKH0604-13 8260	8260	Trichloroethene	0.2	µg/L			8/15/2001	Field Duplicate	Unknown	Del Mar	268517.6059	1786851.878	no	Analysis is not within 3 years of the most recent result
RD-18	IKH0604-13 8260	8260	Vinyl chloride	0.21	µg/L	U	0.21	8/15/2001	Field Duplicate	Unknown	Del Mar	268517.6059	1786851.878	no	Constituent is not a COPC/CPEC. Constituent was never detected in SRE groundwater wells
RD-18	IKH0604-14 8260	8260	1,1,1-Trichloroethane	0.13	µg/L	U	0.13	8/15/2001	Primary Sample	Unknown	Del Mar	268517.6059	1786851.878	no	Analysis is not within 3 years of the most recent result
RD-18	IKH0604-14 8260	8260	1,1,2,2-Tetrachloroethane	0.33	µg/L	U	0.33	8/15/2001	Primary Sample	Unknown	Del Mar	268517.6059	1786851.878	no	Constituent is not a COPC/CPEC. Constituent was never detected in SRE groundwater wells
RD-18	IKH0604-14 8260	8260	1,1,2-Trichloroethane	0.31	µg/L	U	0.31	8/15/2001	Primary Sample	Unknown	Del Mar	268517.6059	1786851.878	no	Constituent is not a COPC/CPEC. Constituent was never detected in SRE groundwater wells
RD-18	IKH0604-14 8260	8260	1,1-Dichloroethane	0.13	µg/L	U	0.13	8/15/2001	Primary Sample	Unknown	Del Mar	268517.6059	1786851.878	no	Analysis is not within 3 years of the most recent result
RD-18	IKH0604-14 8260	8260	1,1-Dichloroethene	0.14	µg/L	U	0.14	8/15/2001	Primary Sample	Unknown	Del Mar	268517.6059	1786851.878	no	Constituent is not a COPC/CPEC. Constituent was never detected in SRE groundwater wells
RD-18	IKH0604-14 8260	8260	1,2-Dichloroethane	0.22	µg/L	U	0.22	8/15/2001	Primary Sample	Unknown	Del Mar	268517.6059	1786851.878	no	Analysis is not within 3 years of the most recent result
RD-18	IKH0604-14 8260	8260	1,2-Dichloropropane	0.14	µg/L	U	0.14	8/15/2001	Primary Sample	Unknown	Del Mar	268517.6059	1786851.878	no	Constituent is not a COPC/CPEC. Constituent was never detected in SRE groundwater wells
RD-18	IKH0604-14 8260	8260	Benzene	0.11	µg/L	U	0.11	8/15/2001	Primary Sample	Unknown	Del Mar	268517.6059	1786851.878	no	Analysis is not within 3 years of the most recent result
RD-18	IKH0604-14 8260	8260	Bromodichloromethane	0.2	µg/L	U	0.2	8/15/2001	Primary Sample	Unknown	Del Mar	268517.6059	1786851.878	no	Constituent is not a COPC/CPEC. Constituent was never detected in SRE groundwater wells
RD-18	IKH0604-14 8260	8260	Bromoform	0.34	µg/L	U	0.34	8/15/2001	Primary Sample	Unknown	Del Mar	268517.6059	1786851.878	no	Constituent is not a COPC/CPEC. Constituent was never detected in SRE groundwater wells
RD-18	IKH0604-14 8260	8260	Bromomethane	0.3	µg/L	U	0.3	8/15/2001	Primary Sample	Unknown	Del Mar	268517.6059	1786851.878	no	Constituent is not a COPC/CPEC. Constituent was never detected in SRE groundwater wells
RD-18	IKH0604-14 8260	8260	Carbon tetrachloride	0.15	µg/L	U	0.15	8/15/2001	Primary Sample	Unknown	Del Mar	268517.6059	1786851.878	no	Constituent is not a COPC/CPEC. Constituent was never detected in SRE groundwater wells
RD-18	IKH0604-14 8260	8260	Chlorobenzene	0.085	µg/L	U	0.085	8/15/2001	Primary Sample	Unknown	Del Mar	268517.6059	1786851.878	no	Constituent is not a COPC/CPEC. Constituent was never detected in SRE groundwater wells
RD-18	IKH0604-14 8260	8260	Chloroethane	0.33	µg/L	U	0.33	8/15/2001	Primary Sample	Unknown	Del Mar	268517.6059	1786851.878	no	Constituent is not a COPC/CPEC. Constituent was never detected in SRE groundwater wells
RD-18	IKH0604-14 8260	8260	Chloroform	0.19	µg/L	U	0.19	8/15/2001	Primary Sample	Unknown	Del Mar	268517.6059	1786851.878	no	Constituent is not a COPC/CPEC. Constituent was never detected in SRE groundwater wells
RD-18	IKH0604-14 8260	8260	Chloromethane	0.27	µg/L	U	0.27	8/15/2001	Primary Sample	Unknown	Del Mar	268517.6059	1786851.878	no	Analysis is not within 3 years of the most recent result
RD-18	IKH0604-14 8260	8260	cis-1,2-Dichloroethene	0.14	µg/L	U	0.14	8/15/2001	Primary Sample	Unknown	Del Mar	268517.6059	1786851.878	no	Analysis is not within 3 years of the most recent result
RD-18	IKH0604-14 8260	8260	cis-1,3-Dichloropropene	0.11	µg/L	U	0.11	8/15/2001	Primary Sample	Unknown	Del Mar	268517.6059	1786851.878	no	Constituent is not a COPC/CPEC. Constituent was never detected in SRE groundwater wells
RD-18	IKH0604-14 8260	8260	Dibromochloromethane	0.18	µg/L	U	0.18	8/15/2001	Primary Sample	Unknown	Del Mar	268517.6059	1786851.878	no	Constituent is not a COPC/CPEC. Constituent was never detected in SRE groundwater wells
RD-18	IKH0604-14 8260	8260	Ethylbenzene	0.18	µg/L	U	0.18	8/15/2001	Primary Sample	Unknown	Del Mar	268517.6059	1786851.878	no	Analysis is not within 3 years of the most recent result
RD-18	IKH0604-14 8260	8260	Methylene chloride	0.22	µg/L	U	0.22	8/15/2001	Primary Sample	Unknown	Del Mar	268517.6059	1786851.878	no	Analysis is not within 3 years of the most recent result
RD-18	IKH0604-14 8260	8260	Tetrachloroethene	0.16	µg/L	U	0.16	8/15/2001	Primary Sample	Unknown	Del Mar	268517.6059	1786851.878	no	Analysis is not within 3 years of the most recent result
RD-18	IKH0604-14 8260	8260	Toluene	0.093	µg/L	U	0.093	8/15/2001	Primary Sample	Unknown	Del Mar	268517.6059	1786851.878	no	Analysis is not within 3 years of the most recent result
RD-18	IKH0604-14 8260	8260	trans-1,2-Dichloroethene	0.11	µg/L	U	0.11	8/15/2001	Primary Sample	Unknown	Del Mar	268517.6059	1786851.878	no	Constituent is not a COPC/CPEC. Constituent was never detected in SRE groundwater wells
RD-18	IKH0604-14 8260	8260	trans-1,3-Dichloropropene	0.19	µg/L	U	0.19	8/15/2001	Primary Sample	Unknown	Del Mar	268517.6059	1786851.878	no	Constituent is not a COPC/CPEC. Constituent was never detected in SRE groundwater wells
RD-18	IKH0604-14 8260	8260	Trichloroethene	0.2	µg/L			8/15/2001	Primary Sample	Unknown	Del Mar	268517.6059	1786851.878	no	Analysis is not within 3 years of the most recent result
RD-18	IKH0604-14 8260	8260	Vinyl chloride	0.21	µg/L	U	0.21	8/15/2001	Primary Sample	Unknown	Del Mar	268517.6059	1786851.878	no	Constituent is not a COPC/CPEC. Constituent was never detected in SRE groundwater wells
RD-18	IKK0219-07	8260B	1,1,1-Trichloroethane	0.13	µg/L	U	0.13	11/5/2001	Primary Sample	Unknown	Del Mar	268517.6059	1786851.878	no	Analysis is not within 3 years of the most recent result
RD-18	IKK0219-07	8260B	1,1,2,2-Tetrachloroethane	0.33	µg/L	U	0.33	11/5/2001	Primary Sample	Unknown	Del Mar	268517.6059	1786851.878	no	Constituent is not a COPC/CPEC. Constituent was never detected in SRE groundwater wells
RD-18	IKK0219-07	8260B	1,1,2-Trichloroethane	0.31	µg/L	U	0.31	11/5/2001	Primary Sample	Unknown	Del Mar	268517.6059	1786851.878	no	Constituent is not a COPC/CPEC. Constituent was never detected in SRE groundwater wells
RD-18	IKK0219-07	8260B	1,1-Dichloroethane	0.13	µg/L	U	0.13	11/5/2001	Primary Sample	Unknown	Del Mar	268517.6059	1786851.878	no	Analysis is not within 3 years of the most recent result
RD-18	IKK0219-07	8260B	1,1-Dichloroethene	0.14	µg/L	U	0.14	11/5/2001	Primary Sample	Unknown	Del Mar	268517.6059	1786851.878	no	Constituent is not a COPC/CPEC. Constituent was never detected in SRE groundwater wells
RD-18	IKK0219-07	8260B	1,2-Dichloroethane	0.22	µg/L	U	0.22	11/5/2001	Primary Sample	Unknown	Del Mar	268517.6059	1786851.878	no	Analysis is not within 3 years of the most recent result
RD-18	IKK0219-07	8260B	1,2-Dichloropropane	0.14	µg/L	U	0.14	11/5/2001	Primary Sample	Unknown	Del Mar	268517.6059	1786851.878	no	Constituent is not a COPC/CPEC. Constituent was never detected in SRE groundwater wells
RD-18	IKK0219-07	8260B	Benzene	0.11	µg/L	U	0.11	11/5/2001	Primary Sample	Unknown	Del Mar	268517.6059	1786851.878	no	Analysis is not within 3 years of the most recent result
RD-18	IKK0219-07	8260B	Bromodichloromethane	0.2	µg/L	U	0.2	11/5/2001	Primary Sample	Unknown	Del Mar	268517.6059	1786851.878	no	Constituent is not a COPC/CPEC. Constituent was never detected in SRE groundwater wells
RD-18	IKK0219-07	8260B	Bromoform	0.34	µg/L	U	0.34	11/5/2001	Primary Sample	Unknown	Del Mar	268517.6059	1786851.878	no	Constituent is not a COPC/CPEC. Constituent was never detected in SRE groundwater wells
RD-18	IKK0219-07	8260B	Bromomethane	0.3	µg/L	U	0.3	11/5/2001	Primary Sample	Unknown	Del Mar	268517.6059	1786851.878	no	Constituent is not a COPC/CPEC. Constituent was never detected in SRE groundwater wells
RD-18	IKK0219-07	8260B	Carbon tetrachloride	0.15	µg/L	U	0.15	11/5/2001	Primary Sample	Unknown	Del Mar	268517.6059	1786851.878	no	Constituent is not a COPC/CPEC. Constituent was never detected in SRE groundwater wells
RD-18	IKK0219-07	8260B	Chlorobenzene	0.085	µg/L	U	0.085	11/5/2001	Primary Sample	Unknown	Del Mar	268517.6059	1786851.878	no	Constituent is not a COPC/CPEC. Constituent was never detected in SRE groundwater wells
RD-18	IKK0219-07	8260B	Chloroethane	0.33	µg/L	U	0.33	11/5/2001	Primary Sample	Unknown	Del Mar	268517.6059	1786851.878	no	Constituent is not a COPC/CPEC. Constituent was never detected in SRE groundwater wells
RD-18	IKK0219-07	8260B	Chloroform	0.19	µg/L	U	0.19	11/5/2001	Primary Sample	Unknown	Del Mar	268517.6059	1786851.878	no	Constituent is not a COPC/CPEC. Constituent was never detected in SRE groundwater wells
RD-18	IKK0219-07	8260B	Chloromethane	0.27	µg/L	U	0.27	11/5/2001	Primary Sample	Unknown	Del Mar	268517.6059	1786851.878	no	Analysis is not within 3 years of the most recent result
RD-18	IKK0219-07	8260B	cis-1,2-Dichloroethene	0.14	µg/L	U	0.14	11/5/2001	Primary Sample	Unknown	Del Mar	268517.6059	1786851.878	no	Analysis is not within 3 years of the most recent result
RD-18	IKK0219-07	8260B	cis-1,3-Dichloropropene	0.11	µg/L	U	0.11	11/5/2001	Primary Sample	Unknown	Del Mar	268517.6059	1786851.878	no	Constituent is not a COPC/CPEC. Constituent was never detected in SRE groundwater wells
RD-18	IKK0219-07	8260B	Dibromochloromethane	0.18	µg/L	U	0.18	11/5/2001	Primary Sample	Unknown	Del Mar	268517.6059	1786851.878	no	Constituent is not a COPC/CPEC. Constituent was never detected in SRE groundwater wells
RD-18	IKK0219-07	8260B	Ethylbenzene	0.18	µg/L	U	0.18	11/5/2001	Primary Sample	Unknown	Del Mar	268517.6059	1786851.878	no	Analysis is not within 3 years of the most recent result
RD-18	IKK0219-07	8260B	Methylene chloride	0.22	µg/L	U	0.22	11/5/2001	Primary Sample	Unknown	Del Mar	268517.6059	1786851.878	no	Analysis is not within 3 years of the most recent result
RD-18	IKK0219-07	8260B	Tetrachloroethene	0.16	µg/L	U	0.16	11/5/2001	Primary Sample	Unknown	Del Mar	268517.6059	1786851.878	no	Analysis is not within 3 years of the most recent result
RD-18	IKK0219-07	8260B	Toluene	0.093	µg/L	U	0.093	11/5/2001	Primary Sample	Unknown	Del Mar	268517.6059	1786851.878	no	Analysis is not within 3 years of the most recent result
RD-18	IKK0219-07	8260B	trans-1,2-Dichloroethene	0.11	µg/L	U	0.11	11/5/2001	Primary Sample	Unknown	Del Mar	268517.6059	1786851.878	no	Constituent is not a COPC/CPEC. Constituent was never detected in SRE groundwater wells
RD-18	IKK0219-07	8260B	trans-1,3-Dichloropropene	0.19	µg/L	U	0.19	11/5/2001	Primary Sample	Unknown	Del Mar	268517.6059	1786851.878	no	Constituent is not a COPC/CPEC. Constituent was never detected in SRE groundwater wells
RD-18	IKK0219-07	8260B	Trichloroethene	0.14	µg/L	U	0.14	11/5/2001	Primary Sample	Unknown	Del Mar	268517.6059	1786851.878	no	Analysis is not within 3 years of the most recent result
RD-18	IKK0219-07	8260B	Vinyl chloride	0.21	µg/L	U	0.21	11/5/2001	Primary Sample	Unknown	Del Mar	268517.6059	1786851.878	no	Constituent is not a COPC/CPEC. Constituent was never detected in SRE groundwater wells
RD-18	RD-18	314.0	Perchlorate	0.43	µg/L	U	0.43	2/20/2002	Primary Sample		Del Mar	268517.6059	1786851.878	no	VOCs only for Indirect Pathway
RD-18	RD-18	8260B	1,1,1-Trichloroethane	0.13	µg/L	U	0.13	2/20/2002	Primary Sample		Del Mar	268517.6059	1786851.878	no	Analysis is not within 3 years of the most recent result
RD-18	RD-18	8260B	1,1,2,2-Tetrachloroethane	0.33	µg/L	U	0.33	2/20/2002	Primary Sample		Del Mar	268517.6059	1786851.878	no	Constituent is not a COPC/CPEC. Constituent was never detected in SRE groundwater wells
RD-18	RD-18	8260B	1,1,2-Trichlorotrifluoroethane	0.32	µg/L	U	0.32	2/20/2002	Primary Sample		Del Mar	268517.6059	1786851.878	no	Analysis is not within 3 years of the most recent result
RD-18	RD-18	8260B	1,1,2-Trichloroethane	0.31	µg/L	U	0.31	2/20/2002	Primary Sample		Del Mar	268517.6059	1786851.878	no	Constituent is not a COPC/CPEC. Constituent was never detected in SRE groundwater wells
RD-18	RD-18	8260B	1,1-Dichloroethane	0.13	µg/L	U	0.13	2/20/2002	Primary Sample		Del Mar	268517.6059	1786851.878	no	Analysis is not within 3 years of the most recent result
RD-18	RD-18	8260B	1,1-Dichloroethene	0.14	µg/L	U	0.14	2/20/2002	Primary Sample		Del Mar	268517.6059	1786851.878	no	Constituent is not a COPC/CPEC. Constituent was never detected in SRE groundwater wells
RD-18	RD-18	8260B	1,2-Dichlorobenzene	0.11	µg/L	U	0.11	2/20/2002	Primary Sample		Del Mar	268517.6059	1786851.878	no	Constituent is not a COPC/CPEC. Constituent was never detected in SRE groundwater wells
RD-18	RD-18	8260B	1,2-Dichloroethane	0.22	µg/L	U	0.22	2/20/2002	Primary Sample		Del Mar	268517.6059	1786851.878	no	Analysis is not within 3 years of the most recent result

Well Identification	Sample Identification	Analytical Method	Analyte	Concentration	Units	Project Qualifier	Detection Limit	Collection Date	Sample Type	SDG Number	Analytical Laboratory	Northings	Eastings	Included in Risk Assessment	Rationale for Risk Exclusion
RD-18	RD-18	8260B	1,2-Dichloropropane	0.14	µg/L	U	0.14	2/20/2002	Primary Sample		Del Mar	268517.6059	1786851.878	no	Constituent is not a COPC/CPEC. Constituent was never detected in SRE groundwater wells
RD-18	RD-18	8260B	1,3-Dichlorobenzene	0.1	µg/L	U	0.1	2/20/2002	Primary Sample		Del Mar	268517.6059	1786851.878	no	Constituent is not a COPC/CPEC. Constituent was never detected in SRE groundwater wells
RD-18	RD-18	8260B	1,4-Dichlorobenzene	0.11	µg/L	U	0.11	2/20/2002	Primary Sample		Del Mar	268517.6059	1786851.878	no	Constituent is not a COPC/CPEC. Constituent was never detected in SRE groundwater wells
RD-18	RD-18	8260B	2-Butanone	3.2	µg/L	U	3.2	2/20/2002	Primary Sample		Del Mar	268517.6059	1786851.878	no	Analysis is not within 3 years of the most recent result
RD-18	RD-18	8260B	2-Hexanone	3.5	µg/L	U	3.5	2/20/2002	Primary Sample		Del Mar	268517.6059	1786851.878	no	Analysis is not within 3 years of the most recent result
RD-18	RD-18	8260B	4-Methyl-2-pentanone	3.4	µg/L	U	3.4	2/20/2002	Primary Sample		Del Mar	268517.6059	1786851.878	no	Constituent is not a COPC/CPEC. Constituent was never detected in SRE groundwater wells
RD-18	RD-18	8260B	Acetone	5	µg/L	U	5	2/20/2002	Primary Sample		Del Mar	268517.6059	1786851.878	no	Analysis is not within 3 years of the most recent result
RD-18	RD-18	8260B	Benzene	0.11	µg/L	U	0.11	2/20/2002	Primary Sample		Del Mar	268517.6059	1786851.878	no	Analysis is not within 3 years of the most recent result
RD-18	RD-18	8260B	Bromodichloromethane	0.2	µg/L	U	0.2	2/20/2002	Primary Sample		Del Mar	268517.6059	1786851.878	no	Constituent is not a COPC/CPEC. Constituent was never detected in SRE groundwater wells
RD-18	RD-18	8260B	Bromoform	0.34	µg/L	U	0.34	2/20/2002	Primary Sample		Del Mar	268517.6059	1786851.878	no	Constituent is not a COPC/CPEC. Constituent was never detected in SRE groundwater wells
RD-18	RD-18	8260B	Bromomethane	0.3	µg/L	U	0.3	2/20/2002	Primary Sample		Del Mar	268517.6059	1786851.878	no	Constituent is not a COPC/CPEC. Constituent was never detected in SRE groundwater wells
RD-18	RD-18	8260B	Carbon disulfide	0.38	µg/L	U	0.38	2/20/2002	Primary Sample		Del Mar	268517.6059	1786851.878	no	Analysis is not within 3 years of the most recent result
RD-18	RD-18	8260B	Carbon tetrachloride	0.15	µg/L	U	0.15	2/20/2002	Primary Sample		Del Mar	268517.6059	1786851.878	no	Constituent is not a COPC/CPEC. Constituent was never detected in SRE groundwater wells
RD-18	RD-18	8260B	Chlorobenzene	0.085	µg/L	U	0.085	2/20/2002	Primary Sample		Del Mar	268517.6059	1786851.878	no	Constituent is not a COPC/CPEC. Constituent was never detected in SRE groundwater wells
RD-18	RD-18	8260B	Chloroethane	0.33	µg/L	U	0.33	2/20/2002	Primary Sample		Del Mar	268517.6059	1786851.878	no	Constituent is not a COPC/CPEC. Constituent was never detected in SRE groundwater wells
RD-18	RD-18	8260B	Chloroform	0.19	µg/L	U	0.19	2/20/2002	Primary Sample		Del Mar	268517.6059	1786851.878	no	Constituent is not a COPC/CPEC. Constituent was never detected in SRE groundwater wells
RD-18	RD-18	8260B	Chloromethane	0.27	µg/L	U	0.27	2/20/2002	Primary Sample		Del Mar	268517.6059	1786851.878	no	Analysis is not within 3 years of the most recent result
RD-18	RD-18	8260B	cis-1,2-Dichloroethene	0.14	µg/L	U	0.14	2/20/2002	Primary Sample		Del Mar	268517.6059	1786851.878	no	Analysis is not within 3 years of the most recent result
RD-18	RD-18	8260B	cis-1,3-Dichloropropene	0.11	µg/L	U	0.11	2/20/2002	Primary Sample		Del Mar	268517.6059	1786851.878	no	Constituent is not a COPC/CPEC. Constituent was never detected in SRE groundwater wells
RD-18	RD-18	8260B	Dibromochloromethane	0.18	µg/L	U	0.18	2/20/2002	Primary Sample		Del Mar	268517.6059	1786851.878	no	Constituent is not a COPC/CPEC. Constituent was never detected in SRE groundwater wells
RD-18	RD-18	8260B	Ethylbenzene	0.18	µg/L	U	0.18	2/20/2002	Primary Sample		Del Mar	268517.6059	1786851.878	no	Analysis is not within 3 years of the most recent result
RD-18	RD-18	8260B	m,p-Xylene	0.69	µg/L	U	0.69	2/20/2002	Primary Sample		Del Mar	268517.6059	1786851.878	no	Analysis is not within 3 years of the most recent result
RD-18	RD-18	8260B	Methylene chloride	0.22	µg/L	U	0.22	2/20/2002	Primary Sample		Del Mar	268517.6059	1786851.878	no	Analysis is not within 3 years of the most recent result
RD-18	RD-18	8260B	o-Xylene	0.14	µg/L	U	0.14	2/20/2002	Primary Sample		Del Mar	268517.6059	1786851.878	no	Constituent is not a COPC/CPEC. Constituent was never detected in SRE groundwater wells
RD-18	RD-18	8260B	Tetrachloroethene	0.16	µg/L	U	0.16	2/20/2002	Primary Sample		Del Mar	268517.6059	1786851.878	no	Analysis is not within 3 years of the most recent result
RD-18	RD-18	8260B	Toluene	0.093	µg/L	U	0.093	2/20/2002	Primary Sample		Del Mar	268517.6059	1786851.878	no	Analysis is not within 3 years of the most recent result
RD-18	RD-18	8260B	trans-1,2-Dichloroethene	0.11	µg/L	U	0.11	2/20/2002	Primary Sample		Del Mar	268517.6059	1786851.878	no	Constituent is not a COPC/CPEC. Constituent was never detected in SRE groundwater wells
RD-18	RD-18	8260B	trans-1,3-Dichloropropene	0.19	µg/L	U	0.19	2/20/2002	Primary Sample		Del Mar	268517.6059	1786851.878	no	Constituent is not a COPC/CPEC. Constituent was never detected in SRE groundwater wells
RD-18	RD-18	8260B	Trichloroethene	0.14	µg/L	U	0.14	2/20/2002	Primary Sample		Del Mar	268517.6059	1786851.878	no	Analysis is not within 3 years of the most recent result
RD-18	RD-18	8260B	Trichlorofluoromethane	0.17	µg/L	U	0.17	2/20/2002	Primary Sample		Del Mar	268517.6059	1786851.878	no	Constituent is not a COPC/CPEC. Constituent was never detected in SRE groundwater wells
RD-18	RD-18	8260B	Vinyl chloride	0.21	µg/L	U	0.21	2/20/2002	Primary Sample		Del Mar	268517.6059	1786851.878	no	Constituent is not a COPC/CPEC. Constituent was never detected in SRE groundwater wells
RD-18	RD-18_081602_01	8260B	1,1,1-Trichloroethane	0.088	µg/L	U	0.088	8/16/2002	Primary Sample	ILH0784	Del Mar	268517.6059	1786851.878	no	Analysis is not within 3 years of the most recent result
RD-18	RD-18_081602_01	8260B	1,1,2,2-Tetrachloroethane	0.29	µg/L	U	0.29	8/16/2002	Primary Sample	ILH0784	Del Mar	268517.6059	1786851.878	no	Constituent is not a COPC/CPEC. Constituent was never detected in SRE groundwater wells
RD-18	RD-18_081602_01	8260B	1,1,2-Trichloroethane	0.21	µg/L	U	0.21	8/16/2002	Primary Sample	ILH0784	Del Mar	268517.6059	1786851.878	no	Constituent is not a COPC/CPEC. Constituent was never detected in SRE groundwater wells
RD-18	RD-18_081602_01	8260B	1,1-Dichloroethane	0.12	µg/L	U	0.12	8/16/2002	Primary Sample	ILH0784	Del Mar	268517.6059	1786851.878	no	Analysis is not within 3 years of the most recent result
RD-18	RD-18_081602_01	8260B	1,1-Dichloroethene	0.11	µg/L	U	0.11	8/16/2002	Primary Sample	ILH0784	Del Mar	268517.6059	1786851.878	no	Constituent is not a COPC/CPEC. Constituent was never detected in SRE groundwater wells
RD-18	RD-18_081602_01	8260B	1,2-Dichlorobenzene	0.12	µg/L	U	0.12	8/16/2002	Primary Sample	ILH0784	Del Mar	268517.6059	1786851.878	no	Constituent is not a COPC/CPEC. Constituent was never detected in SRE groundwater wells
RD-18	RD-18_081602_01	8260B	1,2-Dichloroethane	0.18	µg/L	U	0.18	8/16/2002	Primary Sample	ILH0784	Del Mar	268517.6059	1786851.878	no	Analysis is not within 3 years of the most recent result
RD-18	RD-18_081602_01	8260B	1,2-Dichloropropane	0.13	µg/L	U	0.13	8/16/2002	Primary Sample	ILH0784	Del Mar	268517.6059	1786851.878	no	Constituent is not a COPC/CPEC. Constituent was never detected in SRE groundwater wells
RD-18	RD-18_081602_01	8260B	1,3-Dichlorobenzene	0.12	µg/L	U	0.12	8/16/2002	Primary Sample	ILH0784	Del Mar	268517.6059	1786851.878	no	Constituent is not a COPC/CPEC. Constituent was never detected in SRE groundwater wells
RD-18	RD-18_081602_01	8260B	1,4-Dichlorobenzene	0.12	µg/L	U	0.12	8/16/2002	Primary Sample	ILH0784	Del Mar	268517.6059	1786851.878	no	Constituent is not a COPC/CPEC. Constituent was never detected in SRE groundwater wells
RD-18	RD-18_081602_01	8260B	2-Butanone	3.8	µg/L	U	3.8	8/16/2002	Primary Sample	ILH0784	Del Mar	268517.6059	1786851.878	no	Analysis is not within 3 years of the most recent result
RD-18	RD-18_081602_01	8260B	2-Hexanone	3.6	µg/L	U	3.6	8/16/2002	Primary Sample	ILH0784	Del Mar	268517.6059	1786851.878	no	Analysis is not within 3 years of the most recent result
RD-18	RD-18_081602_01	8260B	4-Bromofluorobenzene	95	%			8/16/2002	Primary Sample	ILH0784	Del Mar	268517.6059	1786851.878	no	Lab surrogate analysis result
RD-18	RD-18_081602_01	8260B	4-Methyl-2-pentanone	1.7	µg/L	U	1.7	8/16/2002	Primary Sample	ILH0784	Del Mar	268517.6059	1786851.878	no	Constituent is not a COPC/CPEC. Constituent was never detected in SRE groundwater wells
RD-18	RD-18_081602_01	8260B	Acetone	3.7	µg/L	U	3.7	8/16/2002	Primary Sample	ILH0784	Del Mar	268517.6059	1786851.878	no	Analysis is not within 3 years of the most recent result
RD-18	RD-18_081602_01	8260B	Benzene	0.1	µg/L	U	0.1	8/16/2002	Primary Sample	ILH0784	Del Mar	268517.6059	1786851.878	no	Analysis is not within 3 years of the most recent result
RD-18	RD-18_081602_01	8260B	Bromodichloromethane	0.12	µg/L	U	0.12	8/16/2002	Primary Sample	ILH0784	Del Mar	268517.6059	1786851.878	no	Constituent is not a COPC/CPEC. Constituent was never detected in SRE groundwater wells
RD-18	RD-18_081602_01	8260B	Bromoform	0.25	µg/L	U	0.25	8/16/2002	Primary Sample	ILH0784	Del Mar	268517.6059	1786851.878	no	Constituent is not a COPC/CPEC. Constituent was never detected in SRE groundwater wells
RD-18	RD-18_081602_01	8260B	Bromomethane	0.16	µg/L	U	0.16	8/16/2002	Primary Sample	ILH0784	Del Mar	268517.6059	1786851.878	no	Constituent is not a COPC/CPEC. Constituent was never detected in SRE groundwater wells
RD-18	RD-18_081602_01	8260B	Carbon disulfide	0.52	µg/L	U	0.52	8/16/2002	Primary Sample	ILH0784	Del Mar	268517.6059	1786851.878	no	Analysis is not within 3 years of the most recent result
RD-18	RD-18_081602_01	8260B	Carbon tetrachloride	0.12	µg/L	U	0.12	8/16/2002	Primary Sample	ILH0784	Del Mar	268517.6059	1786851.878	no	Constituent is not a COPC/CPEC. Constituent was never detected in SRE groundwater wells
RD-18	RD-18_081602_01	8260B	Chlorobenzene	0.11	µg/L	U	0.11	8/16/2002	Primary Sample	ILH0784	Del Mar	268517.6059	1786851.878	no	Constituent is not a COPC/CPEC. Constituent was never detected in SRE groundwater wells
RD-18	RD-18_081602_01	8260B	Chloroethane	0.13	µg/L	U	0.13	8/16/2002	Primary Sample	ILH0784	Del Mar	268517.6059	1786851.878	no	Constituent is not a COPC/CPEC. Constituent was never detected in SRE groundwater wells
RD-18	RD-18_081602_01	8260B	Chloroform	0.095	µg/L	U	0.095	8/16/2002	Primary Sample	ILH0784	Del Mar	268517.6059	1786851.878	no	Constituent is not a COPC/CPEC. Constituent was never detected in SRE groundwater wells
RD-18	RD-18_081602_01	8260B	Chloromethane	0.14	µg/L	U	0.14	8/16/2002	Primary Sample	ILH0784	Del Mar	268517.6059	1786851.878	no	Analysis is not within 3 years of the most recent result
RD-18	RD-18_081602_01	8260B	cis-1,2-Dichloroethene	0.13	µg/L	U	0.13	8/16/2002	Primary Sample	ILH0784	Del Mar	268517.6059	1786851.878	no	Analysis is not within 3 years of the most recent result
RD-18	RD-18_081602_01	8260B	cis-1,3-Dichloropropene	0.12	µg/L	U	0.12	8/16/2002	Primary Sample	ILH0784	Del Mar	268517.6059	1786851.878	no	Constituent is not a COPC/CPEC. Constituent was never detected in SRE groundwater wells
RD-18	RD-18_081602_01	8260B	Dibromochloromethane	0.13	µg/L	U	0.13	8/16/2002	Primary Sample	ILH0784	Del Mar	268517.6059	1786851.878	no	Constituent is not a COPC/CPEC. Constituent was never detected in SRE groundwater wells
RD-18	RD-18_081602_01	8260B	Dibromofluoromethane	97	%			8/16/2002	Primary Sample	ILH0784	Del Mar	268517.6059	1786851.878	no	Lab surrogate analysis result
RD-18	RD-18_081602_01	8260B	Ethylbenzene	0.099	µg/L	U	0.099	8/16/2002	Primary Sample	ILH0784	Del Mar	268517.6059	1786851.878	no	Analysis is not within 3 years of the most recent result
RD-18	RD-18_081602_01	8260B	m,p-Xylene	0.19	µg/L	U	0.19	8/16/2002	Primary Sample	ILH0784	Del Mar	268517.6059	1786851.878	no	Analysis is not within 3 years of the most recent result
RD-18	RD-18_081602_01	8260B	Methylene chloride	0.24	µg/L	U	0.24	8/16/2002	Primary Sample	ILH0784	Del Mar	268517.6059	1786851.878	no	Analysis is not within 3 years of the most recent result
RD-18	RD-18_081602_01	8260B	o-Xylene	0.1	µg/L	U	0.1	8/16/2002	Primary Sample	ILH0784	Del Mar	268517.6059	1786851.878	no	Constituent is not a COPC/CPEC. Constituent was never detected in SRE groundwater wells
RD-18	RD-18_081602_01	8260B	Tetrachloroethene	0.13	µg/L	U	0.13	8/16/2002	Primary Sample	ILH0784	Del Mar	268517.6059	1786851.878	no	Analysis is not within 3 years of the most recent result
RD-18	RD-18_081602_01	8260B	Toluene	0.14	µg/L	J	0.13	8/16/2002	Primary Sample	ILH0784	Del Mar	268517.6059	1786851.878	no	Analysis is not within 3 years of the most recent result
RD-18	RD-18_081602_01	8260B	Toluene-d8	94	%			8/16/2002	Primary Sample	ILH0784	Del Mar	268517.6059	1786851.878	no	Lab surrogate analysis result
RD-18	RD-18_081602_01	8260B	trans-1,2-Dichloroethene	0.13	µg/L	U	0.13	8/16/2002	Primary Sample	ILH0784	Del Mar	268517.6059	1786851.878	no	Constituent is not a COPC/CPEC. Constituent was never detected in SRE groundwater wells
RD-18	RD-18_081602_01	8260B	trans-1,3-Dichloropropene	0.17	µg/L	U	0.17	8/16/2002	Primary Sample	ILH0784	Del Mar	268517.6059	1786851.878	no	Constituent is not a COPC/CPEC. Constituent was never detected in SRE groundwater wells
RD-18	RD-18_081602_01	8260B	Trichloroethene	0.13	µg/L	U	0.13	8/16/2002	Primary Sample	ILH0784	Del Mar	268517.6059	1786851.878	no	Analysis is not within 3 years of the most recent result

Well Identification	Sample Identification	Analytical Method	Analyte	Concentration	Units	Project Qualifier	Detection Limit	Collection Date	Sample Type	SDG Number	Analytical Laboratory	Northings	Eastings	Included in Risk Assessment	Rationale for Risk Exclusion
RD-18	RD-18_081602_01	8260B	Trichlorofluoromethane	0.21	µg/L	U	0.21	8/16/2002	Primary Sample	ILH0784	Del Mar	268517.6059	1786851.878	no	Constituent is not a COPC/CPEC. Constituent was never detected in SRE groundwater wells
RD-18	RD-18_081602_01	8260B	1,1,2-Trichlorotrifluoroethane	1.2	µg/L	U	1.2	8/16/2002	Primary Sample	ILH0784	Del Mar	268517.6059	1786851.878	no	Analysis is not within 3 years of the most recent result
RD-18	RD-18_081602_01	8260B	Vinyl chloride	0.13	µg/L	U	0.13	8/16/2002	Primary Sample	ILH0784	Del Mar	268517.6059	1786851.878	no	Constituent is not a COPC/CPEC. Constituent was never detected in SRE groundwater wells
RD-18	RD-18_110802_01	8260B	1,1,1-Trichloroethane	0.088	µg/L	U	0.088	11/8/2002	Primary Sample	ILK0506	Del Mar	268517.6059	1786851.878	no	Analysis is not within 3 years of the most recent result
RD-18	RD-18_110802_01	8260B	1,1,2,2-Tetrachloroethane	0.29	µg/L	U	0.29	11/8/2002	Primary Sample	ILK0506	Del Mar	268517.6059	1786851.878	no	Constituent is not a COPC/CPEC. Constituent was never detected in SRE groundwater wells
RD-18	RD-18_110802_01	8260B	1,1,2-Trichloroethane	0.21	µg/L	U	0.21	11/8/2002	Primary Sample	ILK0506	Del Mar	268517.6059	1786851.878	no	Constituent is not a COPC/CPEC. Constituent was never detected in SRE groundwater wells
RD-18	RD-18_110802_01	8260B	1,1-Dichloroethane	0.12	µg/L	U	0.12	11/8/2002	Primary Sample	ILK0506	Del Mar	268517.6059	1786851.878	no	Analysis is not within 3 years of the most recent result
RD-18	RD-18_110802_01	8260B	1,1-Dichloroethene	0.11	µg/L	U	0.11	11/8/2002	Primary Sample	ILK0506	Del Mar	268517.6059	1786851.878	no	Constituent is not a COPC/CPEC. Constituent was never detected in SRE groundwater wells
RD-18	RD-18_110802_01	8260B	1,2-Dichlorobenzene	0.12	µg/L	U	0.12	11/8/2002	Primary Sample	ILK0506	Del Mar	268517.6059	1786851.878	no	Constituent is not a COPC/CPEC. Constituent was never detected in SRE groundwater wells
RD-18	RD-18_110802_01	8260B	1,2-Dichloroethane	0.18	µg/L	U	0.18	11/8/2002	Primary Sample	ILK0506	Del Mar	268517.6059	1786851.878	no	Analysis is not within 3 years of the most recent result
RD-18	RD-18_110802_01	8260B	1,2-Dichloropropane	0.13	µg/L	U	0.13	11/8/2002	Primary Sample	ILK0506	Del Mar	268517.6059	1786851.878	no	Constituent is not a COPC/CPEC. Constituent was never detected in SRE groundwater wells
RD-18	RD-18_110802_01	8260B	1,3-Dichlorobenzene	0.12	µg/L	U	0.12	11/8/2002	Primary Sample	ILK0506	Del Mar	268517.6059	1786851.878	no	Constituent is not a COPC/CPEC. Constituent was never detected in SRE groundwater wells
RD-18	RD-18_110802_01	8260B	1,4-Dichlorobenzene	0.12	µg/L	U	0.12	11/8/2002	Primary Sample	ILK0506	Del Mar	268517.6059	1786851.878	no	Constituent is not a COPC/CPEC. Constituent was never detected in SRE groundwater wells
RD-18	RD-18_110802_01	8260B	2-Butanone	3.8	µg/L	U	3.8	11/8/2002	Primary Sample	ILK0506	Del Mar	268517.6059	1786851.878	no	Analysis is not within 3 years of the most recent result
RD-18	RD-18_110802_01	8260B	2-Hexanone	3.6	µg/L	U	3.6	11/8/2002	Primary Sample	ILK0506	Del Mar	268517.6059	1786851.878	no	Analysis is not within 3 years of the most recent result
RD-18	RD-18_110802_01	8260B	4-Bromofluorobenzene	96	%			11/8/2002	Primary Sample	ILK0506	Del Mar	268517.6059	1786851.878	no	Lab surrogate analysis result
RD-18	RD-18_110802_01	8260B	4-Methyl-2-pentanone	1.7	µg/L	U	1.7	11/8/2002	Primary Sample	ILK0506	Del Mar	268517.6059	1786851.878	no	Constituent is not a COPC/CPEC. Constituent was never detected in SRE groundwater wells
RD-18	RD-18_110802_01	8260B	Acetone	4.6	µg/L	J	3.7	11/8/2002	Primary Sample	ILK0506	Del Mar	268517.6059	1786851.878	no	Analysis is not within 3 years of the most recent result
RD-18	RD-18_110802_01	8260B	Benzene	0.1	µg/L	U	0.1	11/8/2002	Primary Sample	ILK0506	Del Mar	268517.6059	1786851.878	no	Analysis is not within 3 years of the most recent result
RD-18	RD-18_110802_01	8260B	Bromodichloromethane	0.12	µg/L	U	0.12	11/8/2002	Primary Sample	ILK0506	Del Mar	268517.6059	1786851.878	no	Constituent is not a COPC/CPEC. Constituent was never detected in SRE groundwater wells
RD-18	RD-18_110802_01	8260B	Bromoform	0.25	µg/L	U	0.25	11/8/2002	Primary Sample	ILK0506	Del Mar	268517.6059	1786851.878	no	Constituent is not a COPC/CPEC. Constituent was never detected in SRE groundwater wells
RD-18	RD-18_110802_01	8260B	Bromomethane	0.16	µg/L	U	0.16	11/8/2002	Primary Sample	ILK0506	Del Mar	268517.6059	1786851.878	no	Constituent is not a COPC/CPEC. Constituent was never detected in SRE groundwater wells
RD-18	RD-18_110802_01	8260B	Carbon disulfide	0.52	µg/L	U	0.52	11/8/2002	Primary Sample	ILK0506	Del Mar	268517.6059	1786851.878	no	Analysis is not within 3 years of the most recent result
RD-18	RD-18_110802_01	8260B	Carbon tetrachloride	0.12	µg/L	U	0.12	11/8/2002	Primary Sample	ILK0506	Del Mar	268517.6059	1786851.878	no	Constituent is not a COPC/CPEC. Constituent was never detected in SRE groundwater wells
RD-18	RD-18_110802_01	8260B	Chlorobenzene	0.11	µg/L	U	0.11	11/8/2002	Primary Sample	ILK0506	Del Mar	268517.6059	1786851.878	no	Constituent is not a COPC/CPEC. Constituent was never detected in SRE groundwater wells
RD-18	RD-18_110802_01	8260B	Chloroethane	0.13	µg/L	U	0.13	11/8/2002	Primary Sample	ILK0506	Del Mar	268517.6059	1786851.878	no	Constituent is not a COPC/CPEC. Constituent was never detected in SRE groundwater wells
RD-18	RD-18_110802_01	8260B	Chloroform	0.095	µg/L	U	0.095	11/8/2002	Primary Sample	ILK0506	Del Mar	268517.6059	1786851.878	no	Constituent is not a COPC/CPEC. Constituent was never detected in SRE groundwater wells
RD-18	RD-18_110802_01	8260B	Chloromethane	0.14	µg/L	U	0.14	11/8/2002	Primary Sample	ILK0506	Del Mar	268517.6059	1786851.878	no	Analysis is not within 3 years of the most recent result
RD-18	RD-18_110802_01	8260B	cis-1,2-Dichloroethene	0.13	µg/L	U	0.13	11/8/2002	Primary Sample	ILK0506	Del Mar	268517.6059	1786851.878	no	Analysis is not within 3 years of the most recent result
RD-18	RD-18_110802_01	8260B	cis-1,3-Dichloropropene	0.12	µg/L	U	0.12	11/8/2002	Primary Sample	ILK0506	Del Mar	268517.6059	1786851.878	no	Constituent is not a COPC/CPEC. Constituent was never detected in SRE groundwater wells
RD-18	RD-18_110802_01	8260B	Dibromochloromethane	0.13	µg/L	U	0.13	11/8/2002	Primary Sample	ILK0506	Del Mar	268517.6059	1786851.878	no	Constituent is not a COPC/CPEC. Constituent was never detected in SRE groundwater wells
RD-18	RD-18_110802_01	8260B	Dibromofluoromethane	102	%			11/8/2002	Primary Sample	ILK0506	Del Mar	268517.6059	1786851.878	no	Lab surrogate analysis result
RD-18	RD-18_110802_01	8260B	Ethylbenzene	0.099	µg/L	U	0.099	11/8/2002	Primary Sample	ILK0506	Del Mar	268517.6059	1786851.878	no	Analysis is not within 3 years of the most recent result
RD-18	RD-18_110802_01	8260B	m,p-Xylene	0.19	µg/L	U	0.19	11/8/2002	Primary Sample	ILK0506	Del Mar	268517.6059	1786851.878	no	Analysis is not within 3 years of the most recent result
RD-18	RD-18_110802_01	8260B	Methylene chloride	0.24	µg/L	U	0.24	11/8/2002	Primary Sample	ILK0506	Del Mar	268517.6059	1786851.878	no	Analysis is not within 3 years of the most recent result
RD-18	RD-18_110802_01	8260B	o-Xylene	0.1	µg/L	U	0.1	11/8/2002	Primary Sample	ILK0506	Del Mar	268517.6059	1786851.878	no	Constituent is not a COPC/CPEC. Constituent was never detected in SRE groundwater wells
RD-18	RD-18_110802_01	8260B	Tetrachloroethene	0.13	µg/L	U	0.13	11/8/2002	Primary Sample	ILK0506	Del Mar	268517.6059	1786851.878	no	Analysis is not within 3 years of the most recent result
RD-18	RD-18_110802_01	8260B	Toluene	0.23	µg/L	J	0.13	11/8/2002	Primary Sample	ILK0506	Del Mar	268517.6059	1786851.878	no	Analysis is not within 3 years of the most recent result
RD-18	RD-18_110802_01	8260B	Toluene-d8	91	%			11/8/2002	Primary Sample	ILK0506	Del Mar	268517.6059	1786851.878	no	Lab surrogate analysis result
RD-18	RD-18_110802_01	8260B	trans-1,2-Dichloroethene	0.13	µg/L	U	0.13	11/8/2002	Primary Sample	ILK0506	Del Mar	268517.6059	1786851.878	no	Constituent is not a COPC/CPEC. Constituent was never detected in SRE groundwater wells
RD-18	RD-18_110802_01	8260B	trans-1,3-Dichloropropene	0.17	µg/L	U	0.17	11/8/2002	Primary Sample	ILK0506	Del Mar	268517.6059	1786851.878	no	Constituent is not a COPC/CPEC. Constituent was never detected in SRE groundwater wells
RD-18	RD-18_110802_01	8260B	Trichloroethene	0.13	µg/L	U	0.13	11/8/2002	Primary Sample	ILK0506	Del Mar	268517.6059	1786851.878	no	Analysis is not within 3 years of the most recent result
RD-18	RD-18_110802_01	8260B	Trichlorofluoromethane	0.21	µg/L	U	0.21	11/8/2002	Primary Sample	ILK0506	Del Mar	268517.6059	1786851.878	no	Constituent is not a COPC/CPEC. Constituent was never detected in SRE groundwater wells
RD-18	RD-18_110802_01	8260B	1,1,2-Trichlorotrifluoroethane	1.2	µg/L	U	1.2	11/8/2002	Primary Sample	ILK0506	Del Mar	268517.6059	1786851.878	no	Analysis is not within 3 years of the most recent result
RD-18	RD-18_110802_01	8260B	Vinyl chloride	0.13	µg/L	U	0.13	11/8/2002	Primary Sample	ILK0506	Del Mar	268517.6059	1786851.878	no	Constituent is not a COPC/CPEC. Constituent was never detected in SRE groundwater wells
RD-18	RD-18_021703_01	314.0	Perchlorate	0.8	µg/L	U	0.8	2/17/2003	Primary Sample	IMB1032	Del Mar	268517.6059	1786851.878	no	VOCs only for Indirect Pathway
RD-18	RD-18_021703_01	8260B	1,1,1-Trichloroethane	0.3	µg/L	U	0.3	2/17/2003	Primary Sample	IMB1032	Del Mar	268517.6059	1786851.878	yes	
RD-18	RD-18_021703_01	8260B	1,1,2,2-Tetrachloroethane	0.29	µg/L	U	0.29	2/17/2003	Primary Sample	IMB1032	Del Mar	268517.6059	1786851.878	no	Constituent is not a COPC/CPEC. Constituent was never detected in SRE groundwater wells
RD-18	RD-18_021703_01	8260B	1,1,2-Trichloroethane	0.3	µg/L	U	0.3	2/17/2003	Primary Sample	IMB1032	Del Mar	268517.6059	1786851.878	no	Constituent is not a COPC/CPEC. Constituent was never detected in SRE groundwater wells
RD-18	RD-18_021703_01	8260B	1,1-Dichloroethane	0.27	µg/L	U	0.27	2/17/2003	Primary Sample	IMB1032	Del Mar	268517.6059	1786851.878	yes	
RD-18	RD-18_021703_01	8260B	1,1-Dichloroethene	0.32	µg/L	U	0.32	2/17/2003	Primary Sample	IMB1032	Del Mar	268517.6059	1786851.878	no	Constituent is not a COPC/CPEC. Constituent was never detected in SRE groundwater wells
RD-18	RD-18_021703_01	8260B	1,2-Dichlorobenzene	0.32	µg/L	U	0.32	2/17/2003	Primary Sample	IMB1032	Del Mar	268517.6059	1786851.878	no	Constituent is not a COPC/CPEC. Constituent was never detected in SRE groundwater wells
RD-18	RD-18_021703_01	8260B	1,2-Dichloroethane	0.28	µg/L	U	0.28	2/17/2003	Primary Sample	IMB1032	Del Mar	268517.6059	1786851.878	yes	
RD-18	RD-18_021703_01	8260B	1,2-Dichloropropane	0.35	µg/L	U	0.35	2/17/2003	Primary Sample	IMB1032	Del Mar	268517.6059	1786851.878	no	Constituent is not a COPC/CPEC. Constituent was never detected in SRE groundwater wells
RD-18	RD-18_021703_01	8260B	1,3-Dichlorobenzene	0.35	µg/L	U	0.35	2/17/2003	Primary Sample	IMB1032	Del Mar	268517.6059	1786851.878	no	Constituent is not a COPC/CPEC. Constituent was never detected in SRE groundwater wells
RD-18	RD-18_021703_01	8260B	1,4-Dichlorobenzene	0.37	µg/L	U	0.37	2/17/2003	Primary Sample	IMB1032	Del Mar	268517.6059	1786851.878	no	Constituent is not a COPC/CPEC. Constituent was never detected in SRE groundwater wells
RD-18	RD-18_021703_01	8260B	2-Butanone	3.8	µg/L	U	3.8	2/17/2003	Primary Sample	IMB1032	Del Mar	268517.6059	1786851.878	yes	
RD-18	RD-18_021703_01	8260B	2-Hexanone	2.5	µg/L	U	2.5	2/17/2003	Primary Sample	IMB1032	Del Mar	268517.6059	1786851.878	yes	
RD-18	RD-18_021703_01	8260B	4-Bromofluorobenzene	103	%			2/17/2003	Primary Sample	IMB1032	Del Mar	268517.6059	1786851.878	no	Lab surrogate analysis result
RD-18	RD-18_021703_01	8260B	4-Methyl-2-pentanone	2.5	µg/L	U	2.5	2/17/2003	Primary Sample	IMB1032	Del Mar	268517.6059	1786851.878	no	Constituent is not a COPC/CPEC. Constituent was never detected in SRE groundwater wells
RD-18	RD-18_021703_01	8260B	Acetone	8.8	µg/L	J	4.5	2/17/2003	Primary Sample	IMB1032	Del Mar	268517.6059	1786851.878	yes	
RD-18	RD-18_021703_01	8260B	Benzene	0.28	µg/L	U	0.28	2/17/2003	Primary Sample	IMB1032	Del Mar	268517.6059	1786851.878	yes	
RD-18	RD-18_021703_01	8260B	Bromodichloromethane	0.3	µg/L	U	0.3	2/17/2003	Primary Sample	IMB1032	Del Mar	268517.6059	1786851.878	no	Constituent is not a COPC/CPEC. Constituent was never detected in SRE groundwater wells
RD-18	RD-18_021703_01	8260B	Bromoform	0.25	µg/L	U	0.25	2/17/2003	Primary Sample	IMB1032	Del Mar	268517.6059	1786851.878	no	Constituent is not a COPC/CPEC. Constituent was never detected in SRE groundwater wells
RD-18	RD-18_021703_01	8260B	Bromomethane	0.2	µg/L	U	0.2	2/17/2003	Primary Sample	IMB1032	Del Mar	268517.6059	1786851.878	no	Constituent is not a COPC/CPEC. Constituent was never detected in SRE groundwater wells
RD-18	RD-18_021703_01	8260B	Carbon disulfide	0.33	µg/L	U	0.33	2/17/2003	Primary Sample	IMB1032	Del Mar	268517.6059	1786851.878	yes	
RD-18	RD-18_021703_01	8260B	Carbon tetrachloride	0.28	µg/L	U	0.28	2/17/2003	Primary Sample	IMB1032	Del Mar	268517.6059	1786851.878	no	Constituent is not a COPC/CPEC. Constituent was never detected in SRE groundwater wells
RD-18	RD-18_021703_01	8260B	Chlorobenzene	0.36	µg/L	U	0.36	2/17/2003	Primary Sample	IMB1032	Del Mar	268517.6059	1786851.878	no	Constituent is not a COPC/CPEC. Constituent was never detected in SRE groundwater wells
RD-18	RD-18_021703_01	8260B	Chloroethane	0.33	µg/L	U	0.33	2/17/2003	Primary Sample	IMB1032	Del Mar	268517.6059	1786851.878	no	Constituent is not a COPC/CPEC. Constituent was never detected in SRE groundwater wells
RD-18	RD-18_021703_01	8260B	Chloroform	0.33	µg/L	U	0.33	2/17/2003	Primary Sample	IMB1032	Del Mar	268517.6059	1786851.878	no	Constituent is not a COPC/CPEC. Constituent was never detected in SRE groundwater wells

Well Identification	Sample Identification	Analytical Method	Analyte	Concentration	Units	Project Qualifier	Detection Limit	Collection Date	Sample Type	SDG Number	Analytical Laboratory	Northings	Eastings	Included in Risk Assessment	Rationale for Risk Exclusion
RD-18	RD-18_021703_01	8260B	Chloromethane	0.3	µg/L	J	0.14	2/17/2003	Primary Sample	IMB1032	Del Mar	268517.6059	1786851.878	yes	
RD-18	RD-18_021703_01	8260B	cis-1,2-Dichloroethene	0.32	µg/L	U	0.32	2/17/2003	Primary Sample	IMB1032	Del Mar	268517.6059	1786851.878	yes	
RD-18	RD-18_021703_01	8260B	cis-1,3-Dichloropropene	0.22	µg/L	U	0.22	2/17/2003	Primary Sample	IMB1032	Del Mar	268517.6059	1786851.878	no	Constituent is not a COPC/CPEC. Constituent was never detected in SRE groundwater wells
RD-18	RD-18_021703_01	8260B	Dibromochloromethane	0.28	µg/L	U	0.28	2/17/2003	Primary Sample	IMB1032	Del Mar	268517.6059	1786851.878	no	Constituent is not a COPC/CPEC. Constituent was never detected in SRE groundwater wells
RD-18	RD-18_021703_01	8260B	Dibromofluoromethane	105	%			2/17/2003	Primary Sample	IMB1032	Del Mar	268517.6059	1786851.878	no	Lab surrogate analysis result
RD-18	RD-18_021703_01	8260B	Ethylbenzene	0.25	µg/L	U	0.25	2/17/2003	Primary Sample	IMB1032	Del Mar	268517.6059	1786851.878	yes	
RD-18	RD-18_021703_01	8260B	m,p-Xylene	0.38	µg/L	U	0.38	2/17/2003	Primary Sample	IMB1032	Del Mar	268517.6059	1786851.878	yes	
RD-18	RD-18_021703_01	8260B	Methylene chloride	0.33	µg/L	U	0.33	2/17/2003	Primary Sample	IMB1032	Del Mar	268517.6059	1786851.878	yes	
RD-18	RD-18_021703_01	8260B	o-Xylene	0.24	µg/L	U	0.24	2/17/2003	Primary Sample	IMB1032	Del Mar	268517.6059	1786851.878	no	Constituent is not a COPC/CPEC. Constituent was never detected in SRE groundwater wells
RD-18	RD-18_021703_01	8260B	Tetrachloroethene	0.32	µg/L	U	0.32	2/17/2003	Primary Sample	IMB1032	Del Mar	268517.6059	1786851.878	yes	
RD-18	RD-18_021703_01	8260B	Toluene	0.49	µg/L	U	0.49	2/17/2003	Primary Sample	IMB1032	Del Mar	268517.6059	1786851.878	yes	
RD-18	RD-18_021703_01	8260B	Toluene-d8	102	%			2/17/2003	Primary Sample	IMB1032	Del Mar	268517.6059	1786851.878	no	Lab surrogate analysis result
RD-18	RD-18_021703_01	8260B	trans-1,2-Dichloroethene	0.27	µg/L	U	0.27	2/17/2003	Primary Sample	IMB1032	Del Mar	268517.6059	1786851.878	no	Constituent is not a COPC/CPEC. Constituent was never detected in SRE groundwater wells
RD-18	RD-18_021703_01	8260B	trans-1,3-Dichloropropene	0.24	µg/L	U	0.24	2/17/2003	Primary Sample	IMB1032	Del Mar	268517.6059	1786851.878	no	Constituent is not a COPC/CPEC. Constituent was never detected in SRE groundwater wells
RD-18	RD-18_021703_01	8260B	Trichloroethene	0.26	µg/L	U	0.26	2/17/2003	Primary Sample	IMB1032	Del Mar	268517.6059	1786851.878	yes	
RD-18	RD-18_021703_01	8260B	Trichlorofluoromethane	0.34	µg/L	U	0.34	2/17/2003	Primary Sample	IMB1032	Del Mar	268517.6059	1786851.878	no	Constituent is not a COPC/CPEC. Constituent was never detected in SRE groundwater wells
RD-18	RD-18_021703_01	8260B	1,1,2-Trichlorotrifluoroethane	1.2	µg/L	U	1.2	2/17/2003	Primary Sample	IMB1032	Del Mar	268517.6059	1786851.878	yes	
RD-18	RD-18_021703_01	8260B	Vinyl chloride	0.19	µg/L	U	0.19	2/17/2003	Primary Sample	IMB1032	Del Mar	268517.6059	1786851.878	no	Constituent is not a COPC/CPEC. Constituent was never detected in SRE groundwater wells
RD-18	RD-18_051303_01	8260B	1,1,1-Trichloroethane	0.3	µg/L	U	0.3	5/13/2003	Primary Sample	IME0782	Del Mar	268517.6059	1786851.878	yes	
RD-18	RD-18_051303_01	8260B	1,1,2,2-Tetrachloroethane	0.29	µg/L	U	0.29	5/13/2003	Primary Sample	IME0782	Del Mar	268517.6059	1786851.878	no	Constituent is not a COPC/CPEC. Constituent was never detected in SRE groundwater wells
RD-18	RD-18_051303_01	8260B	1,1,2-Trichloroethane	0.3	µg/L	U	0.3	5/13/2003	Primary Sample	IME0782	Del Mar	268517.6059	1786851.878	no	Constituent is not a COPC/CPEC. Constituent was never detected in SRE groundwater wells
RD-18	RD-18_051303_01	8260B	1,1-Dichloroethane	0.27	µg/L	U	0.27	5/13/2003	Primary Sample	IME0782	Del Mar	268517.6059	1786851.878	yes	
RD-18	RD-18_051303_01	8260B	1,1-Dichloroethene	0.32	µg/L	U	0.32	5/13/2003	Primary Sample	IME0782	Del Mar	268517.6059	1786851.878	no	Constituent is not a COPC/CPEC. Constituent was never detected in SRE groundwater wells
RD-18	RD-18_051303_01	8260B	1,2-Dichlorobenzene	0.32	µg/L	U	0.32	5/13/2003	Primary Sample	IME0782	Del Mar	268517.6059	1786851.878	no	Constituent is not a COPC/CPEC. Constituent was never detected in SRE groundwater wells
RD-18	RD-18_051303_01	8260B	1,2-Dichloroethane	0.28	µg/L	U	0.28	5/13/2003	Primary Sample	IME0782	Del Mar	268517.6059	1786851.878	yes	
RD-18	RD-18_051303_01	8260B	1,2-Dichloropropane	0.35	µg/L	U	0.35	5/13/2003	Primary Sample	IME0782	Del Mar	268517.6059	1786851.878	no	Constituent is not a COPC/CPEC. Constituent was never detected in SRE groundwater wells
RD-18	RD-18_051303_01	8260B	1,3-Dichlorobenzene	0.35	µg/L	U	0.35	5/13/2003	Primary Sample	IME0782	Del Mar	268517.6059	1786851.878	no	Constituent is not a COPC/CPEC. Constituent was never detected in SRE groundwater wells
RD-18	RD-18_051303_01	8260B	1,4-Dichlorobenzene	0.37	µg/L	U	0.37	5/13/2003	Primary Sample	IME0782	Del Mar	268517.6059	1786851.878	no	Constituent is not a COPC/CPEC. Constituent was never detected in SRE groundwater wells
RD-18	RD-18_051303_01	8260B	2-Butanone	3.8	µg/L	U	3.8	5/13/2003	Primary Sample	IME0782	Del Mar	268517.6059	1786851.878	yes	
RD-18	RD-18_051303_01	8260B	2-Hexanone	2.5	µg/L	U	2.5	5/13/2003	Primary Sample	IME0782	Del Mar	268517.6059	1786851.878	yes	
RD-18	RD-18_051303_01	8260B	4-Bromofluorobenzene	99	%			5/13/2003	Primary Sample	IME0782	Del Mar	268517.6059	1786851.878	no	Lab surrogate analysis result
RD-18	RD-18_051303_01	8260B	4-Methyl-2-pentanone	2.5	µg/L	U	2.5	5/13/2003	Primary Sample	IME0782	Del Mar	268517.6059	1786851.878	no	Constituent is not a COPC/CPEC. Constituent was never detected in SRE groundwater wells
RD-18	RD-18_051303_01	8260B	Acetone	5.8	µg/L	J	4.5	5/13/2003	Primary Sample	IME0782	Del Mar	268517.6059	1786851.878	yes	
RD-18	RD-18_051303_01	8260B	Benzene	0.28	µg/L	U	0.28	5/13/2003	Primary Sample	IME0782	Del Mar	268517.6059	1786851.878	yes	
RD-18	RD-18_051303_01	8260B	Bromodichloromethane	0.3	µg/L	U	0.3	5/13/2003	Primary Sample	IME0782	Del Mar	268517.6059	1786851.878	no	Constituent is not a COPC/CPEC. Constituent was never detected in SRE groundwater wells
RD-18	RD-18_051303_01	8260B	Bromoform	0.25	µg/L	U	0.25	5/13/2003	Primary Sample	IME0782	Del Mar	268517.6059	1786851.878	no	Constituent is not a COPC/CPEC. Constituent was never detected in SRE groundwater wells
RD-18	RD-18_051303_01	8260B	Bromomethane	0.2	µg/L	U	0.2	5/13/2003	Primary Sample	IME0782	Del Mar	268517.6059	1786851.878	no	Constituent is not a COPC/CPEC. Constituent was never detected in SRE groundwater wells
RD-18	RD-18_051303_01	8260B	Carbon disulfide	0.33	µg/L	U	0.33	5/13/2003	Primary Sample	IME0782	Del Mar	268517.6059	1786851.878	yes	
RD-18	RD-18_051303_01	8260B	Carbon tetrachloride	0.28	µg/L	U	0.28	5/13/2003	Primary Sample	IME0782	Del Mar	268517.6059	1786851.878	no	Constituent is not a COPC/CPEC. Constituent was never detected in SRE groundwater wells
RD-18	RD-18_051303_01	8260B	Chlorobenzene	0.36	µg/L	U	0.36	5/13/2003	Primary Sample	IME0782	Del Mar	268517.6059	1786851.878	no	Constituent is not a COPC/CPEC. Constituent was never detected in SRE groundwater wells
RD-18	RD-18_051303_01	8260B	Chloroethane	0.33	µg/L	U	0.33	5/13/2003	Primary Sample	IME0782	Del Mar	268517.6059	1786851.878	no	Constituent is not a COPC/CPEC. Constituent was never detected in SRE groundwater wells
RD-18	RD-18_051303_01	8260B	Chloroform	0.33	µg/L	U	0.33	5/13/2003	Primary Sample	IME0782	Del Mar	268517.6059	1786851.878	no	Constituent is not a COPC/CPEC. Constituent was never detected in SRE groundwater wells
RD-18	RD-18_051303_01	8260B	Chloromethane	0.28	µg/L	J	0.14	5/13/2003	Primary Sample	IME0782	Del Mar	268517.6059	1786851.878	yes	
RD-18	RD-18_051303_01	8260B	cis-1,2-Dichloroethene	0.32	µg/L	U	0.32	5/13/2003	Primary Sample	IME0782	Del Mar	268517.6059	1786851.878	yes	
RD-18	RD-18_051303_01	8260B	cis-1,3-Dichloropropene	0.22	µg/L	U	0.22	5/13/2003	Primary Sample	IME0782	Del Mar	268517.6059	1786851.878	no	Constituent is not a COPC/CPEC. Constituent was never detected in SRE groundwater wells
RD-18	RD-18_051303_01	8260B	Dibromochloromethane	0.28	µg/L	U	0.28	5/13/2003	Primary Sample	IME0782	Del Mar	268517.6059	1786851.878	no	Constituent is not a COPC/CPEC. Constituent was never detected in SRE groundwater wells
RD-18	RD-18_051303_01	8260B	Dibromofluoromethane	105	%			5/13/2003	Primary Sample	IME0782	Del Mar	268517.6059	1786851.878	no	Lab surrogate analysis result
RD-18	RD-18_051303_01	8260B	Ethylbenzene	0.25	µg/L	U	0.25	5/13/2003	Primary Sample	IME0782	Del Mar	268517.6059	1786851.878	yes	
RD-18	RD-18_051303_01	8260B	m,p-Xylene	0.38	µg/L	U	0.38	5/13/2003	Primary Sample	IME0782	Del Mar	268517.6059	1786851.878	yes	
RD-18	RD-18_051303_01	8260B	Methylene chloride	0.33	µg/L	U	0.33	5/13/2003	Primary Sample	IME0782	Del Mar	268517.6059	1786851.878	yes	
RD-18	RD-18_051303_01	8260B	o-Xylene	0.24	µg/L	U	0.24	5/13/2003	Primary Sample	IME0782	Del Mar	268517.6059	1786851.878	no	Constituent is not a COPC/CPEC. Constituent was never detected in SRE groundwater wells
RD-18	RD-18_051303_01	8260B	Tetrachloroethene	0.32	µg/L	U	0.32	5/13/2003	Primary Sample	IME0782	Del Mar	268517.6059	1786851.878	yes	
RD-18	RD-18_051303_01	8260B	Toluene	0.49	µg/L	U	0.49	5/13/2003	Primary Sample	IME0782	Del Mar	268517.6059	1786851.878	yes	
RD-18	RD-18_051303_01	8260B	Toluene-d8	102	%			5/13/2003	Primary Sample	IME0782	Del Mar	268517.6059	1786851.878	no	Lab surrogate analysis result
RD-18	RD-18_051303_01	8260B	trans-1,2-Dichloroethene	0.27	µg/L	U	0.27	5/13/2003	Primary Sample	IME0782	Del Mar	268517.6059	1786851.878	no	Constituent is not a COPC/CPEC. Constituent was never detected in SRE groundwater wells
RD-18	RD-18_051303_01	8260B	trans-1,3-Dichloropropene	0.24	µg/L	U	0.24	5/13/2003	Primary Sample	IME0782	Del Mar	268517.6059	1786851.878	no	Constituent is not a COPC/CPEC. Constituent was never detected in SRE groundwater wells
RD-18	RD-18_051303_01	8260B	Trichloroethene	0.26	µg/L	U	0.26	5/13/2003	Primary Sample	IME0782	Del Mar	268517.6059	1786851.878	yes	
RD-18	RD-18_051303_01	8260B	Trichlorofluoromethane	0.34	µg/L	U	0.34	5/13/2003	Primary Sample	IME0782	Del Mar	268517.6059	1786851.878	no	Constituent is not a COPC/CPEC. Constituent was never detected in SRE groundwater wells
RD-18	RD-18_051303_01	8260B	1,1,2-Trichlorotrifluoroethane	1.2	µg/L	U	1.2	5/13/2003	Primary Sample	IME0782	Del Mar	268517.6059	1786851.878	yes	
RD-18	RD-18_051303_01	8260B	Vinyl chloride	0.19	µg/L	U	0.19	5/13/2003	Primary Sample	IME0782	Del Mar	268517.6059	1786851.878	no	Constituent is not a COPC/CPEC. Constituent was never detected in SRE groundwater wells
RD-18	RD-18_081403_01	8260B	1,1,1-Trichloroethane	0.3	µg/L	U	0.3	8/14/2003	Primary Sample	IMH0740	Del Mar	268517.6059	1786851.878	yes	
RD-18	RD-18_081403_01	8260B	1,1,2,2-Tetrachloroethane	0.24	µg/L	U	0.24	8/14/2003	Primary Sample	IMH0740	Del Mar	268517.6059	1786851.878	no	Constituent is not a COPC/CPEC. Constituent was never detected in SRE groundwater wells
RD-18	RD-18_081403_01	8260B	1,1,2-Trichloroethane	0.3	µg/L	U	0.3	8/14/2003	Primary Sample	IMH0740	Del Mar	268517.6059	1786851.878	no	Constituent is not a COPC/CPEC. Constituent was never detected in SRE groundwater wells
RD-18	RD-18_081403_01	8260B	1,1-Dichloroethane	0.27	µg/L	U	0.27	8/14/2003	Primary Sample	IMH0740	Del Mar	268517.6059	1786851.878	yes	
RD-18	RD-18_081403_01	8260B	1,1-Dichloroethene	0.32	µg/L	U	0.32	8/14/2003	Primary Sample	IMH0740	Del Mar	268517.6059	1786851.878	no	Constituent is not a COPC/CPEC. Constituent was never detected in SRE groundwater wells
RD-18	RD-18_081403_01	8260B	1,2-Dichlorobenzene	0.32	µg/L	U	0.32	8/14/2003	Primary Sample	IMH0740	Del Mar	268517.6059	1786851.878	no	Constituent is not a COPC/CPEC. Constituent was never detected in SRE groundwater wells
RD-18	RD-18_081403_01	8260B	1,2-Dichloroethane	0.28	µg/L	U	0.28	8/14/2003	Primary Sample	IMH0740	Del Mar	268517.6059	1786851.878	yes	
RD-18	RD-18_081403_01	8260B	1,2-Dichloropropane	0.35	µg/L	U	0.35	8/14/2003	Primary Sample	IMH0740	Del Mar	268517.6059	1786851.878	no	Constituent is not a COPC/CPEC. Constituent was never detected in SRE groundwater wells
RD-18	RD-18_081403_01	8260B	1,3-Dichlorobenzene	0.35	µg/L	U	0.35	8/14/2003	Primary Sample	IMH0740	Del Mar	268517.6059	1786851.878	no	Constituent is not a COPC/CPEC. Constituent was never detected in SRE groundwater wells
RD-18	RD-18_081403_01	8260B	1,4-Dichlorobenzene	0.37	µg/L	U	0.37	8/14/2003	Primary Sample	IMH0740	Del Mar	268517.6059	1786851.878	no	Constituent is not a COPC/CPEC. Constituent was never detected in SRE groundwater wells

Well Identification	Sample Identification	Analytical Method	Analyte	Concentration	Units	Project Qualifier	Detection Limit	Collection Date	Sample Type	SDG Number	Analytical Laboratory	Northings	Eastings	Included in Risk Assessment	Rationale for Risk Exclusion
RD-18	RD-18_081403_01	8260B	2-Butanone	3.8	µg/L	U	3.8	8/14/2003	Primary Sample	IMH0740	Del Mar	268517.6059	1786851.878	yes	
RD-18	RD-18_081403_01	8260B	2-Hexanone	2.6	µg/L	U	2.6	8/14/2003	Primary Sample	IMH0740	Del Mar	268517.6059	1786851.878	yes	
RD-18	RD-18_081403_01	8260B	4-Bromofluorobenzene	98	%			8/14/2003	Primary Sample	IMH0740	Del Mar	268517.6059	1786851.878	no	Lab surrogate analysis result
RD-18	RD-18_081403_01	8260B	4-Methyl-2-pentanone	2.5	µg/L	U	2.5	8/14/2003	Primary Sample	IMH0740	Del Mar	268517.6059	1786851.878	no	Constituent is not a COPC/CPEC. Constituent was never detected in SRE groundwater wells
RD-18	RD-18_081403_01	8260B	Acetone	4.5	µg/L	U	4.5	8/14/2003	Primary Sample	IMH0740	Del Mar	268517.6059	1786851.878	yes	
RD-18	RD-18_081403_01	8260B	Benzene	0.28	µg/L	U	0.28	8/14/2003	Primary Sample	IMH0740	Del Mar	268517.6059	1786851.878	yes	
RD-18	RD-18_081403_01	8260B	Bromodichloromethane	0.3	µg/L	U	0.3	8/14/2003	Primary Sample	IMH0740	Del Mar	268517.6059	1786851.878	no	Constituent is not a COPC/CPEC. Constituent was never detected in SRE groundwater wells
RD-18	RD-18_081403_01	8260B	Bromoform	0.32	µg/L	U	0.32	8/14/2003	Primary Sample	IMH0740	Del Mar	268517.6059	1786851.878	no	Constituent is not a COPC/CPEC. Constituent was never detected in SRE groundwater wells
RD-18	RD-18_081403_01	8260B	Bromomethane	0.34	µg/L	U	0.34	8/14/2003	Primary Sample	IMH0740	Del Mar	268517.6059	1786851.878	no	Constituent is not a COPC/CPEC. Constituent was never detected in SRE groundwater wells
RD-18	RD-18_081403_01	8260B	Carbon disulfide	0.48	µg/L	U	0.48	8/14/2003	Primary Sample	IMH0740	Del Mar	268517.6059	1786851.878	yes	
RD-18	RD-18_081403_01	8260B	Carbon tetrachloride	0.28	µg/L	U	0.28	8/14/2003	Primary Sample	IMH0740	Del Mar	268517.6059	1786851.878	no	Constituent is not a COPC/CPEC. Constituent was never detected in SRE groundwater wells
RD-18	RD-18_081403_01	8260B	Chlorobenzene	0.36	µg/L	U	0.36	8/14/2003	Primary Sample	IMH0740	Del Mar	268517.6059	1786851.878	no	Constituent is not a COPC/CPEC. Constituent was never detected in SRE groundwater wells
RD-18	RD-18_081403_01	8260B	Chloroethane	0.33	µg/L	U	0.33	8/14/2003	Primary Sample	IMH0740	Del Mar	268517.6059	1786851.878	no	Constituent is not a COPC/CPEC. Constituent was never detected in SRE groundwater wells
RD-18	RD-18_081403_01	8260B	Chloroform	0.33	µg/L	U	0.33	8/14/2003	Primary Sample	IMH0740	Del Mar	268517.6059	1786851.878	no	Constituent is not a COPC/CPEC. Constituent was never detected in SRE groundwater wells
RD-18	RD-18_081403_01	8260B	Chloromethane	0.3	µg/L	U	0.3	8/14/2003	Primary Sample	IMH0740	Del Mar	268517.6059	1786851.878	yes	
RD-18	RD-18_081403_01	8260B	cis-1,2-Dichloroethene	0.32	µg/L	U	0.32	8/14/2003	Primary Sample	IMH0740	Del Mar	268517.6059	1786851.878	yes	
RD-18	RD-18_081403_01	8260B	cis-1,3-Dichloropropene	0.22	µg/L	U	0.22	8/14/2003	Primary Sample	IMH0740	Del Mar	268517.6059	1786851.878	no	Constituent is not a COPC/CPEC. Constituent was never detected in SRE groundwater wells
RD-18	RD-18_081403_01	8260B	Dibromochloromethane	0.28	µg/L	U	0.28	8/14/2003	Primary Sample	IMH0740	Del Mar	268517.6059	1786851.878	no	Constituent is not a COPC/CPEC. Constituent was never detected in SRE groundwater wells
RD-18	RD-18_081403_01	8260B	Dibromofluoromethane	107	%			8/14/2003	Primary Sample	IMH0740	Del Mar	268517.6059	1786851.878	no	Lab surrogate analysis result
RD-18	RD-18_081403_01	8260B	Ethylbenzene	0.25	µg/L	U	0.25	8/14/2003	Primary Sample	IMH0740	Del Mar	268517.6059	1786851.878	yes	
RD-18	RD-18_081403_01	8260B	m,p-Xylene	0.52	µg/L	U	0.52	8/14/2003	Primary Sample	IMH0740	Del Mar	268517.6059	1786851.878	yes	
RD-18	RD-18_081403_01	8260B	Methylene chloride	0.48	µg/L	U	0.48	8/14/2003	Primary Sample	IMH0740	Del Mar	268517.6059	1786851.878	yes	
RD-18	RD-18_081403_01	8260B	o-Xylene	0.24	µg/L	U	0.24	8/14/2003	Primary Sample	IMH0740	Del Mar	268517.6059	1786851.878	no	Constituent is not a COPC/CPEC. Constituent was never detected in SRE groundwater wells
RD-18	RD-18_081403_01	8260B	Tetrachloroethene	0.32	µg/L	U	0.32	8/14/2003	Primary Sample	IMH0740	Del Mar	268517.6059	1786851.878	yes	
RD-18	RD-18_081403_01	8260B	Toluene	0.36	µg/L	U	0.36	8/14/2003	Primary Sample	IMH0740	Del Mar	268517.6059	1786851.878	yes	
RD-18	RD-18_081403_01	8260B	Toluene-d8	105	%			8/14/2003	Primary Sample	IMH0740	Del Mar	268517.6059	1786851.878	no	Lab surrogate analysis result
RD-18	RD-18_081403_01	8260B	trans-1,2-Dichloroethene	0.27	µg/L	U	0.27	8/14/2003	Primary Sample	IMH0740	Del Mar	268517.6059	1786851.878	no	Constituent is not a COPC/CPEC. Constituent was never detected in SRE groundwater wells
RD-18	RD-18_081403_01	8260B	trans-1,3-Dichloropropene	0.24	µg/L	U	0.24	8/14/2003	Primary Sample	IMH0740	Del Mar	268517.6059	1786851.878	no	Constituent is not a COPC/CPEC. Constituent was never detected in SRE groundwater wells
RD-18	RD-18_081403_01	8260B	Trichloroethene	0.26	µg/L	U	0.26	8/14/2003	Primary Sample	IMH0740	Del Mar	268517.6059	1786851.878	yes	
RD-18	RD-18_081403_01	8260B	Trichlorofluoromethane	0.34	µg/L	U	0.34	8/14/2003	Primary Sample	IMH0740	Del Mar	268517.6059	1786851.878	no	Constituent is not a COPC/CPEC. Constituent was never detected in SRE groundwater wells
RD-18	RD-18_081403_01	8260B	1,1,2-Trichlorotrifluoroethane	1.2	µg/L	U	1.2	8/14/2003	Primary Sample	IMH0740	Del Mar	268517.6059	1786851.878	yes	
RD-18	RD-18_081403_01	8260B	Vinyl chloride	0.26	µg/L	U	0.26	8/14/2003	Primary Sample	IMH0740	Del Mar	268517.6059	1786851.878	no	Constituent is not a COPC/CPEC. Constituent was never detected in SRE groundwater wells
RD-18	RD-18_111903_01	8260B	1,1,1-Trichloroethane	0.3	µg/L	U	0.3	11/19/2003	Primary Sample	IMK1258	Del Mar	268517.6059	1786851.878	yes	
RD-18	RD-18_111903_01	8260B	1,1,2,2-Tetrachloroethane	0.24	µg/L	U	0.24	11/19/2003	Primary Sample	IMK1258	Del Mar	268517.6059	1786851.878	no	Constituent is not a COPC/CPEC. Constituent was never detected in SRE groundwater wells
RD-18	RD-18_111903_01	8260B	1,1,2-Trichloroethane	0.3	µg/L	U	0.3	11/19/2003	Primary Sample	IMK1258	Del Mar	268517.6059	1786851.878	no	Constituent is not a COPC/CPEC. Constituent was never detected in SRE groundwater wells
RD-18	RD-18_111903_01	8260B	1,1-Dichloroethane	0.27	µg/L	U	0.27	11/19/2003	Primary Sample	IMK1258	Del Mar	268517.6059	1786851.878	yes	
RD-18	RD-18_111903_01	8260B	1,1-Dichloroethene	0.32	µg/L	U	0.32	11/19/2003	Primary Sample	IMK1258	Del Mar	268517.6059	1786851.878	no	Constituent is not a COPC/CPEC. Constituent was never detected in SRE groundwater wells
RD-18	RD-18_111903_01	8260B	1,2-Dichlorobenzene	0.32	µg/L	U	0.32	11/19/2003	Primary Sample	IMK1258	Del Mar	268517.6059	1786851.878	no	Constituent is not a COPC/CPEC. Constituent was never detected in SRE groundwater wells
RD-18	RD-18_111903_01	8260B	1,2-Dichloroethane	0.28	µg/L	U	0.28	11/19/2003	Primary Sample	IMK1258	Del Mar	268517.6059	1786851.878	yes	
RD-18	RD-18_111903_01	8260B	1,2-Dichloropropane	0.35	µg/L	U	0.35	11/19/2003	Primary Sample	IMK1258	Del Mar	268517.6059	1786851.878	no	Constituent is not a COPC/CPEC. Constituent was never detected in SRE groundwater wells
RD-18	RD-18_111903_01	8260B	1,3-Dichlorobenzene	0.35	µg/L	U	0.35	11/19/2003	Primary Sample	IMK1258	Del Mar	268517.6059	1786851.878	no	Constituent is not a COPC/CPEC. Constituent was never detected in SRE groundwater wells
RD-18	RD-18_111903_01	8260B	1,4-Dichlorobenzene	0.37	µg/L	U	0.37	11/19/2003	Primary Sample	IMK1258	Del Mar	268517.6059	1786851.878	no	Constituent is not a COPC/CPEC. Constituent was never detected in SRE groundwater wells
RD-18	RD-18_111903_01	8260B	2-Butanone	3.8	µg/L	U	3.8	11/19/2003	Primary Sample	IMK1258	Del Mar	268517.6059	1786851.878	yes	
RD-18	RD-18_111903_01	8260B	2-Hexanone	2.6	µg/L	U	2.6	11/19/2003	Primary Sample	IMK1258	Del Mar	268517.6059	1786851.878	yes	
RD-18	RD-18_111903_01	8260B	4-Bromofluorobenzene	97	%			11/19/2003	Primary Sample	IMK1258	Del Mar	268517.6059	1786851.878	no	Lab surrogate analysis result
RD-18	RD-18_111903_01	8260B	4-Methyl-2-pentanone	2.5	µg/L	U	2.5	11/19/2003	Primary Sample	IMK1258	Del Mar	268517.6059	1786851.878	no	Constituent is not a COPC/CPEC. Constituent was never detected in SRE groundwater wells
RD-18	RD-18_111903_01	8260B	Acetone	4.5	µg/L	U	4.5	11/19/2003	Primary Sample	IMK1258	Del Mar	268517.6059	1786851.878	yes	
RD-18	RD-18_111903_01	8260B	Benzene	0.28	µg/L	U	0.28	11/19/2003	Primary Sample	IMK1258	Del Mar	268517.6059	1786851.878	yes	
RD-18	RD-18_111903_01	8260B	Bromodichloromethane	0.3	µg/L	U	0.3	11/19/2003	Primary Sample	IMK1258	Del Mar	268517.6059	1786851.878	no	Constituent is not a COPC/CPEC. Constituent was never detected in SRE groundwater wells
RD-18	RD-18_111903_01	8260B	Bromoform	0.32	µg/L	U	0.32	11/19/2003	Primary Sample	IMK1258	Del Mar	268517.6059	1786851.878	no	Constituent is not a COPC/CPEC. Constituent was never detected in SRE groundwater wells
RD-18	RD-18_111903_01	8260B	Bromomethane	0.34	µg/L	U	0.34	11/19/2003	Primary Sample	IMK1258	Del Mar	268517.6059	1786851.878	no	Constituent is not a COPC/CPEC. Constituent was never detected in SRE groundwater wells
RD-18	RD-18_111903_01	8260B	Carbon disulfide	0.48	µg/L	U	0.48	11/19/2003	Primary Sample	IMK1258	Del Mar	268517.6059	1786851.878	yes	
RD-18	RD-18_111903_01	8260B	Carbon tetrachloride	0.28	µg/L	U	0.28	11/19/2003	Primary Sample	IMK1258	Del Mar	268517.6059	1786851.878	no	Constituent is not a COPC/CPEC. Constituent was never detected in SRE groundwater wells
RD-18	RD-18_111903_01	8260B	Chlorobenzene	0.36	µg/L	U	0.36	11/19/2003	Primary Sample	IMK1258	Del Mar	268517.6059	1786851.878	no	Constituent is not a COPC/CPEC. Constituent was never detected in SRE groundwater wells
RD-18	RD-18_111903_01	8260B	Chloroethane	0.33	µg/L	U	0.33	11/19/2003	Primary Sample	IMK1258	Del Mar	268517.6059	1786851.878	no	Constituent is not a COPC/CPEC. Constituent was never detected in SRE groundwater wells
RD-18	RD-18_111903_01	8260B	Chloroform	0.33	µg/L	U	0.33	11/19/2003	Primary Sample	IMK1258	Del Mar	268517.6059	1786851.878	no	Constituent is not a COPC/CPEC. Constituent was never detected in SRE groundwater wells
RD-18	RD-18_111903_01	8260B	Chloromethane	0.3	µg/L	U	0.3	11/19/2003	Primary Sample	IMK1258	Del Mar	268517.6059	1786851.878	yes	
RD-18	RD-18_111903_01	8260B	cis-1,2-Dichloroethene	0.32	µg/L	U	0.32	11/19/2003	Primary Sample	IMK1258	Del Mar	268517.6059	1786851.878	yes	
RD-18	RD-18_111903_01	8260B	cis-1,3-Dichloropropene	0.22	µg/L	U	0.22	11/19/2003	Primary Sample	IMK1258	Del Mar	268517.6059	1786851.878	no	Constituent is not a COPC/CPEC. Constituent was never detected in SRE groundwater wells
RD-18	RD-18_111903_01	8260B	Dibromochloromethane	0.28	µg/L	U	0.28	11/19/2003	Primary Sample	IMK1258	Del Mar	268517.6059	1786851.878	no	Constituent is not a COPC/CPEC. Constituent was never detected in SRE groundwater wells
RD-18	RD-18_111903_01	8260B	Dibromofluoromethane	103	%			11/19/2003	Primary Sample	IMK1258	Del Mar	268517.6059	1786851.878	no	Lab surrogate analysis result
RD-18	RD-18_111903_01	8260B	Ethylbenzene	0.25	µg/L	U	0.25	11/19/2003	Primary Sample	IMK1258	Del Mar	268517.6059	1786851.878	yes	
RD-18	RD-18_111903_01	8260B	m,p-Xylene	0.52	µg/L	U	0.52	11/19/2003	Primary Sample	IMK1258	Del Mar	268517.6059	1786851.878	yes	
RD-18	RD-18_111903_01	8260B	Methylene chloride	0.48	µg/L	U	0.48	11/19/2003	Primary Sample	IMK1258	Del Mar	268517.6059	1786851.878	yes	
RD-18	RD-18_111903_01	8260B	o-Xylene	0.24	µg/L	U	0.24	11/19/2003	Primary Sample	IMK1258	Del Mar	268517.6059	1786851.878	no	Constituent is not a COPC/CPEC. Constituent was never detected in SRE groundwater wells
RD-18	RD-18_111903_01	8260B	Tetrachloroethene	0.32	µg/L	U	0.32	11/19/2003	Primary Sample	IMK1258	Del Mar	268517.6059	1786851.878	yes	
RD-18	RD-18_111903_01	8260B	Toluene	0.36	µg/L	U	0.36	11/19/2003	Primary Sample	IMK1258	Del Mar	268517.6059	1786851.878	yes	
RD-18	RD-18_111903_01	8260B	Toluene-d8	95	%			11/19/2003	Primary Sample	IMK1258	Del Mar	268517.6059	1786851.878	no	Lab surrogate analysis result
RD-18	RD-18_111903_01	8260B	trans-1,2-Dichloroethene	0.27	µg/L	U	0.27	11/19/2003	Primary Sample	IMK1258	Del Mar	268517.6059	1786851.878	no	Constituent is not a COPC/CPEC. Constituent was never detected in SRE groundwater wells
RD-18	RD-18_111903_01	8260B	trans-1,3-Dichloropropene	0.24	µg/L	U	0.24	11/19/2003	Primary Sample	IMK1258	Del Mar	268517.6059	1786851.878	no	Constituent is not a COPC/CPEC. Constituent was never detected in SRE groundwater wells

Well Identification	Sample Identification	Analytical Method	Analyte	Concentration	Units	Project Qualifier	Detection Limit	Collection Date	Sample Type	SDG Number	Analytical Laboratory	Northings	Eastings	Included in Risk Assessment	Rationale for Risk Exclusion
RD-18	RD-18_111903_01	8260B	Trichloroethene	0.26	µg/L	U	0.26	11/19/2003	Primary Sample	IMK1258	Del Mar	268517.6059	1786851.878	yes	
RD-18	RD-18_111903_01	8260B	Trichlorofluoromethane	0.34	µg/L	U	0.34	11/19/2003	Primary Sample	IMK1258	Del Mar	268517.6059	1786851.878	no	Constituent is not a COPC/CPEC. Constituent was never detected in SRE groundwater wells
RD-18	RD-18_111903_01	8260B	1,1,2-Trichlorotrifluoroethane	1.2	µg/L	U	1.2	11/19/2003	Primary Sample	IMK1258	Del Mar	268517.6059	1786851.878	yes	
RD-18	RD-18_111903_01	8260B	Vinyl chloride	0.26	µg/L	U	0.26	11/19/2003	Primary Sample	IMK1258	Del Mar	268517.6059	1786851.878	no	Constituent is not a COPC/CPEC. Constituent was never detected in SRE groundwater wells
RD-18	RD-18_020904_01	314.0	Perchlorate	0.8	µg/L	U	0.8	2/9/2004	Primary Sample	INB0582	Del Mar	268517.6059	1786851.878	no	VOCs only for Indirect Pathway
RD-18	RD-18_020904_01	8260B	1,1,1-Trichloroethane	0.3	µg/L	U	0.3	2/9/2004	Primary Sample	INB0582	Del Mar	268517.6059	1786851.878	yes	
RD-18	RD-18_020904_01	8260B	1,1,2,2-Tetrachloroethane	0.24	µg/L	U	0.24	2/9/2004	Primary Sample	INB0582	Del Mar	268517.6059	1786851.878	no	Constituent is not a COPC/CPEC. Constituent was never detected in SRE groundwater wells
RD-18	RD-18_020904_01	8260B	1,1,2-Trichloroethane	0.3	µg/L	U	0.3	2/9/2004	Primary Sample	INB0582	Del Mar	268517.6059	1786851.878	no	Constituent is not a COPC/CPEC. Constituent was never detected in SRE groundwater wells
RD-18	RD-18_020904_01	8260B	1,1-Dichloroethane	0.27	µg/L	U	0.27	2/9/2004	Primary Sample	INB0582	Del Mar	268517.6059	1786851.878	yes	
RD-18	RD-18_020904_01	8260B	1,1-Dichloroethene	0.32	µg/L	U	0.32	2/9/2004	Primary Sample	INB0582	Del Mar	268517.6059	1786851.878	no	Constituent is not a COPC/CPEC. Constituent was never detected in SRE groundwater wells
RD-18	RD-18_020904_01	8260B	1,2-Dichlorobenzene	0.32	µg/L	U	0.32	2/9/2004	Primary Sample	INB0582	Del Mar	268517.6059	1786851.878	no	Constituent is not a COPC/CPEC. Constituent was never detected in SRE groundwater wells
RD-18	RD-18_020904_01	8260B	1,2-Dichloroethane	0.28	µg/L	U	0.28	2/9/2004	Primary Sample	INB0582	Del Mar	268517.6059	1786851.878	yes	
RD-18	RD-18_020904_01	8260B	1,2-Dichloropropane	0.35	µg/L	U	0.35	2/9/2004	Primary Sample	INB0582	Del Mar	268517.6059	1786851.878	no	Constituent is not a COPC/CPEC. Constituent was never detected in SRE groundwater wells
RD-18	RD-18_020904_01	8260B	1,3-Dichlorobenzene	0.35	µg/L	U	0.35	2/9/2004	Primary Sample	INB0582	Del Mar	268517.6059	1786851.878	no	Constituent is not a COPC/CPEC. Constituent was never detected in SRE groundwater wells
RD-18	RD-18_020904_01	8260B	1,4-Dichlorobenzene	0.37	µg/L	U	0.37	2/9/2004	Primary Sample	INB0582	Del Mar	268517.6059	1786851.878	no	Constituent is not a COPC/CPEC. Constituent was never detected in SRE groundwater wells
RD-18	RD-18_020904_01	8260B	2-Butanone	3.8	µg/L	U	3.8	2/9/2004	Primary Sample	INB0582	Del Mar	268517.6059	1786851.878	yes	
RD-18	RD-18_020904_01	8260B	2-Hexanone	2.6	µg/L	U	2.6	2/9/2004	Primary Sample	INB0582	Del Mar	268517.6059	1786851.878	yes	
RD-18	RD-18_020904_01	8260B	4-Bromofluorobenzene	106	%			2/9/2004	Primary Sample	INB0582	Del Mar	268517.6059	1786851.878	no	Lab surrogate analysis result
RD-18	RD-18_020904_01	8260B	4-Bromofluorobenzene	110	%			2/9/2004	Primary Sample	INB0582	Del Mar	268517.6059	1786851.878	no	Lab surrogate analysis result
RD-18	RD-18_020904_01	8260B	4-Methyl-2-pentanone	2.5	µg/L	U	2.5	2/9/2004	Primary Sample	INB0582	Del Mar	268517.6059	1786851.878	no	Constituent is not a COPC/CPEC. Constituent was never detected in SRE groundwater wells
RD-18	RD-18_020904_01	8260B	Acetone	7.8	µg/L	U	7.8	2/9/2004	Primary Sample	INB0582	Del Mar	268517.6059	1786851.878	yes	
RD-18	RD-18_020904_01	8260B	Benzene	0.28	µg/L	U	0.28	2/9/2004	Primary Sample	INB0582	Del Mar	268517.6059	1786851.878	yes	
RD-18	RD-18_020904_01	8260B	Bromodichloromethane	0.3	µg/L	U	0.3	2/9/2004	Primary Sample	INB0582	Del Mar	268517.6059	1786851.878	no	Constituent is not a COPC/CPEC. Constituent was never detected in SRE groundwater wells
RD-18	RD-18_020904_01	8260B	Bromoform	0.32	µg/L	U	0.32	2/9/2004	Primary Sample	INB0582	Del Mar	268517.6059	1786851.878	no	Constituent is not a COPC/CPEC. Constituent was never detected in SRE groundwater wells
RD-18	RD-18_020904_01	8260B	Bromomethane	0.34	µg/L	U	0.34	2/9/2004	Primary Sample	INB0582	Del Mar	268517.6059	1786851.878	no	Constituent is not a COPC/CPEC. Constituent was never detected in SRE groundwater wells
RD-18	RD-18_020904_01	8260B	Carbon disulfide	0.48	µg/L	U	0.48	2/9/2004	Primary Sample	INB0582	Del Mar	268517.6059	1786851.878	yes	
RD-18	RD-18_020904_01	8260B	Carbon tetrachloride	0.28	µg/L	U	0.28	2/9/2004	Primary Sample	INB0582	Del Mar	268517.6059	1786851.878	no	Constituent is not a COPC/CPEC. Constituent was never detected in SRE groundwater wells
RD-18	RD-18_020904_01	8260B	Chlorobenzene	0.36	µg/L	U	0.36	2/9/2004	Primary Sample	INB0582	Del Mar	268517.6059	1786851.878	no	Constituent is not a COPC/CPEC. Constituent was never detected in SRE groundwater wells
RD-18	RD-18_020904_01	8260B	Chloroethane	0.33	µg/L	U	0.33	2/9/2004	Primary Sample	INB0582	Del Mar	268517.6059	1786851.878	no	Constituent is not a COPC/CPEC. Constituent was never detected in SRE groundwater wells
RD-18	RD-18_020904_01	8260B	Chloroform	0.33	µg/L	U	0.33	2/9/2004	Primary Sample	INB0582	Del Mar	268517.6059	1786851.878	no	Constituent is not a COPC/CPEC. Constituent was never detected in SRE groundwater wells
RD-18	RD-18_020904_01	8260B	Chloromethane	0.3	µg/L	U	0.3	2/9/2004	Primary Sample	INB0582	Del Mar	268517.6059	1786851.878	yes	
RD-18	RD-18_020904_01	8260B	cis-1,2-Dichloroethene	0.32	µg/L	U	0.32	2/9/2004	Primary Sample	INB0582	Del Mar	268517.6059	1786851.878	yes	
RD-18	RD-18_020904_01	8260B	cis-1,3-Dichloropropene	0.22	µg/L	U	0.22	2/9/2004	Primary Sample	INB0582	Del Mar	268517.6059	1786851.878	no	Constituent is not a COPC/CPEC. Constituent was never detected in SRE groundwater wells
RD-18	RD-18_020904_01	8260B	Dibromochloromethane	0.28	µg/L	U	0.28	2/9/2004	Primary Sample	INB0582	Del Mar	268517.6059	1786851.878	no	Constituent is not a COPC/CPEC. Constituent was never detected in SRE groundwater wells
RD-18	RD-18_020904_01	8260B	Dibromofluoromethane	116	%			2/9/2004	Primary Sample	INB0582	Del Mar	268517.6059	1786851.878	no	Lab surrogate analysis result
RD-18	RD-18_020904_01	8260B	Dibromofluoromethane	107	%			2/9/2004	Primary Sample	INB0582	Del Mar	268517.6059	1786851.878	no	Lab surrogate analysis result
RD-18	RD-18_020904_01	8260B	Ethylbenzene	0.25	µg/L	U	0.25	2/9/2004	Primary Sample	INB0582	Del Mar	268517.6059	1786851.878	yes	
RD-18	RD-18_020904_01	8260B	m,p-Xylene	0.52	µg/L	U	0.52	2/9/2004	Primary Sample	INB0582	Del Mar	268517.6059	1786851.878	yes	
RD-18	RD-18_020904_01	8260B	Methylene chloride	1.7	µg/L	U	1.7	2/9/2004	Primary Sample	INB0582	Del Mar	268517.6059	1786851.878	yes	
RD-18	RD-18_020904_01	8260B	o-Xylene	0.24	µg/L	U	0.24	2/9/2004	Primary Sample	INB0582	Del Mar	268517.6059	1786851.878	no	Constituent is not a COPC/CPEC. Constituent was never detected in SRE groundwater wells
RD-18	RD-18_020904_01	8260B	Tetrachloroethene	0.32	µg/L	U	0.32	2/9/2004	Primary Sample	INB0582	Del Mar	268517.6059	1786851.878	yes	
RD-18	RD-18_020904_01	8260B	Toluene	0.36	µg/L	U	0.36	2/9/2004	Primary Sample	INB0582	Del Mar	268517.6059	1786851.878	yes	
RD-18	RD-18_020904_01	8260B	Toluene-d8	108	%			2/9/2004	Primary Sample	INB0582	Del Mar	268517.6059	1786851.878	no	Lab surrogate analysis result
RD-18	RD-18_020904_01	8260B	Toluene-d8	112	%			2/9/2004	Primary Sample	INB0582	Del Mar	268517.6059	1786851.878	no	Lab surrogate analysis result
RD-18	RD-18_020904_01	8260B	trans-1,2-Dichloroethene	0.27	µg/L	U	0.27	2/9/2004	Primary Sample	INB0582	Del Mar	268517.6059	1786851.878	no	Constituent is not a COPC/CPEC. Constituent was never detected in SRE groundwater wells
RD-18	RD-18_020904_01	8260B	trans-1,3-Dichloropropene	0.24	µg/L	U	0.24	2/9/2004	Primary Sample	INB0582	Del Mar	268517.6059	1786851.878	no	Constituent is not a COPC/CPEC. Constituent was never detected in SRE groundwater wells
RD-18	RD-18_020904_01	8260B	Trichloroethene	0.26	µg/L	U	0.26	2/9/2004	Primary Sample	INB0582	Del Mar	268517.6059	1786851.878	yes	
RD-18	RD-18_020904_01	8260B	Trichlorofluoromethane	0.34	µg/L	U	0.34	2/9/2004	Primary Sample	INB0582	Del Mar	268517.6059	1786851.878	no	Constituent is not a COPC/CPEC. Constituent was never detected in SRE groundwater wells
RD-18	RD-18_020904_01	8260B	1,1,2-Trichlorotrifluoroethane	1.2	µg/L	U	1.2	2/9/2004	Primary Sample	INB0582	Del Mar	268517.6059	1786851.878	yes	
RD-18	RD-18_020904_01	8260B	Vinyl chloride	0.26	µg/L	U	0.26	2/9/2004	Primary Sample	INB0582	Del Mar	268517.6059	1786851.878	no	Constituent is not a COPC/CPEC. Constituent was never detected in SRE groundwater wells
RD-18	RD-18_020904_03	314.0	Perchlorate	0.35	µg/L	U	0.35	2/9/2004	Split Sample	40110	AmerAnal	268517.6059	1786851.878	no	VOCs only for Indirect Pathway
RD-18	RD-18_020904_03	8260B	1,1,1-Trichloroethane	0.2	µg/L	U	0.2	2/9/2004	Split Sample	A49948	AmerAnal	268517.6059	1786851.878	no	Duplicate result
RD-18	RD-18_020904_03	8260B	1,1,2,2-Tetrachloroethane	0.4	µg/L	U	0.4	2/9/2004	Split Sample	A49948	AmerAnal	268517.6059	1786851.878	no	Constituent is not a COPC/CPEC. Constituent was never detected in SRE groundwater wells
RD-18	RD-18_020904_03	8260B	1,1,2-Trichloroethane	0.2	µg/L	U	0.2	2/9/2004	Split Sample	A49948	AmerAnal	268517.6059	1786851.878	no	Constituent is not a COPC/CPEC. Constituent was never detected in SRE groundwater wells
RD-18	RD-18_020904_03	8260B	1,1-Dichloroethane	0.2	µg/L	U	0.2	2/9/2004	Split Sample	A49948	AmerAnal	268517.6059	1786851.878	no	Duplicate result
RD-18	RD-18_020904_03	8260B	1,1-Dichloroethene	0.3	µg/L	U	0.3	2/9/2004	Split Sample	A49948	AmerAnal	268517.6059	1786851.878	no	Constituent is not a COPC/CPEC. Constituent was never detected in SRE groundwater wells
RD-18	RD-18_020904_03	8260B	1,2-Dichlorobenzene	0.2	µg/L	U	0.2	2/9/2004	Split Sample	A49948	AmerAnal	268517.6059	1786851.878	no	Constituent is not a COPC/CPEC. Constituent was never detected in SRE groundwater wells
RD-18	RD-18_020904_03	8260B	1,2-Dichloroethane	0.2	µg/L	U	0.2	2/9/2004	Split Sample	A49948	AmerAnal	268517.6059	1786851.878	no	Duplicate result
RD-18	RD-18_020904_03	8260B	cis-1,2-Dichloroethene	0.2	µg/L	U	0.2	2/9/2004	Split Sample	A49948	AmerAnal	268517.6059	1786851.878	no	Duplicate result
RD-18	RD-18_020904_03	8260B	trans-1,2-Dichloroethene	0.2	µg/L	U	0.2	2/9/2004	Split Sample	A49948	AmerAnal	268517.6059	1786851.878	no	Constituent is not a COPC/CPEC. Constituent was never detected in SRE groundwater wells
RD-18	RD-18_020904_03	8260B	1,2-Dichloropropane	0.4	µg/L	U	0.4	2/9/2004	Split Sample	A49948	AmerAnal	268517.6059	1786851.878	no	Constituent is not a COPC/CPEC. Constituent was never detected in SRE groundwater wells
RD-18	RD-18_020904_03	8260B	1,3-Dichlorobenzene	0.2	µg/L	U	0.2	2/9/2004	Split Sample	A49948	AmerAnal	268517.6059	1786851.878	no	Constituent is not a COPC/CPEC. Constituent was never detected in SRE groundwater wells
RD-18	RD-18_020904_03	8260B	cis-1,3-Dichloropropene	0.2	µg/L	U	0.2	2/9/2004	Split Sample	A49948	AmerAnal	268517.6059	1786851.878	no	Constituent is not a COPC/CPEC. Constituent was never detected in SRE groundwater wells
RD-18	RD-18_020904_03	8260B	trans-1,3-Dichloropropene	0.2	µg/L	U	0.2	2/9/2004	Split Sample	A49948	AmerAnal	268517.6059	1786851.878	no	Constituent is not a COPC/CPEC. Constituent was never detected in SRE groundwater wells
RD-18	RD-18_020904_03	8260B	1,4-Dichlorobenzene	0.2	µg/L	U	0.2	2/9/2004	Split Sample	A49948	AmerAnal	268517.6059	1786851.878	no	Constituent is not a COPC/CPEC. Constituent was never detected in SRE groundwater wells
RD-18	RD-18_020904_03	8260B	2-Butanone	7	µg/L	U	7	2/9/2004	Split Sample	A49948	AmerAnal	268517.6059	1786851.878	no	Duplicate result
RD-18	RD-18_020904_03	8260B	2-Chloroethyl vinyl ether	0.3	µg/L	U	0.3	2/9/2004	Split Sample	A49948	AmerAnal	268517.6059	1786851.878	no	Constituent is not a COPC/CPEC. Constituent was never detected in SRE groundwater wells
RD-18	RD-18_020904_03	8260B	2-Hexanone	0.7	µg/L	U	0.7	2/9/2004	Split Sample	A49948	AmerAnal	268517.6059	1786851.878	no	Duplicate result
RD-18	RD-18_020904_03	8260B	4-Methyl-2-pentanone	0.2	µg/L	U	0.2	2/9/2004	Split Sample	A49948	AmerAnal	268517.6059	1786851.878	no	Constituent is not a COPC/CPEC. Constituent was never detected in SRE groundwater wells
RD-18	RD-18_020904_03	8260B	Acetone	3	µg/L	U	3	2/9/2004	Split Sample	A49948	AmerAnal	268517.6059	1786851.878	no	Duplicate result

Well Identification	Sample Identification	Analytical Method	Analyte	Concentration	Units	Project Qualifier	Detection Limit	Collection Date	Sample Type	SDG Number	Analytical Laboratory	Northings	Eastings	Included in Risk Assessment	Rationale for Risk Exclusion
RD-18	RD-18_020904_03	8260B	Benzene	0.1	µg/L	U	0.1	2/9/2004	Split Sample	A49948	AmerAnal	268517.6059	1786851.878	no	Duplicate result
RD-18	RD-18_020904_03	8260B	Bromodichloromethane	0.1	µg/L	U	0.1	2/9/2004	Split Sample	A49948	AmerAnal	268517.6059	1786851.878	no	Constituent is not a COPC/CPEC. Constituent was never detected in SRE groundwater wells
RD-18	RD-18_020904_03	8260B	Bromoform	0.4	µg/L	U	0.4	2/9/2004	Split Sample	A49948	AmerAnal	268517.6059	1786851.878	no	Constituent is not a COPC/CPEC. Constituent was never detected in SRE groundwater wells
RD-18	RD-18_020904_03	8260B	Bromomethane	0.5	µg/L	U	0.5	2/9/2004	Split Sample	A49948	AmerAnal	268517.6059	1786851.878	no	Constituent is not a COPC/CPEC. Constituent was never detected in SRE groundwater wells
RD-18	RD-18_020904_03	8260B	Carbon disulfide	0.2	µg/L	U	0.2	2/9/2004	Split Sample	A49948	AmerAnal	268517.6059	1786851.878	no	Duplicate result
RD-18	RD-18_020904_03	8260B	Carbon tetrachloride	0.3	µg/L	U	0.3	2/9/2004	Split Sample	A49948	AmerAnal	268517.6059	1786851.878	no	Constituent is not a COPC/CPEC. Constituent was never detected in SRE groundwater wells
RD-18	RD-18_020904_03	8260B	Chlorobenzene	0.1	µg/L	U	0.1	2/9/2004	Split Sample	A49948	AmerAnal	268517.6059	1786851.878	no	Constituent is not a COPC/CPEC. Constituent was never detected in SRE groundwater wells
RD-18	RD-18_020904_03	8260B	Chloroethane	0.3	µg/L	U	0.3	2/9/2004	Split Sample	A49948	AmerAnal	268517.6059	1786851.878	no	Constituent is not a COPC/CPEC. Constituent was never detected in SRE groundwater wells
RD-18	RD-18_020904_03	8260B	Chloroform	0.2	µg/L	U	0.2	2/9/2004	Split Sample	A49948	AmerAnal	268517.6059	1786851.878	no	Constituent is not a COPC/CPEC. Constituent was never detected in SRE groundwater wells
RD-18	RD-18_020904_03	8260B	Chloromethane	0.4	µg/L	U	0.4	2/9/2004	Split Sample	A49948	AmerAnal	268517.6059	1786851.878	no	Duplicate result
RD-18	RD-18_020904_03	8260B	Dibromochloromethane	0.2	µg/L	U	0.2	2/9/2004	Split Sample	A49948	AmerAnal	268517.6059	1786851.878	no	Constituent is not a COPC/CPEC. Constituent was never detected in SRE groundwater wells
RD-18	RD-18_020904_03	8260B	Ethylbenzene	0.2	µg/L	U	0.2	2/9/2004	Split Sample	A49948	AmerAnal	268517.6059	1786851.878	no	Duplicate result
RD-18	RD-18_020904_03	8260B	1,1,2-Trichlorotrifluoroethane	0.2	µg/L	U	0.2	2/9/2004	Split Sample	A49948	AmerAnal	268517.6059	1786851.878	no	Duplicate result
RD-18	RD-18_020904_03	8260B	m,p-Xylene	0.3	µg/L	U	0.3	2/9/2004	Split Sample	A49948	AmerAnal	268517.6059	1786851.878	no	Duplicate result
RD-18	RD-18_020904_03	8260B	Methylene chloride	3	µg/L	U	3	2/9/2004	Split Sample	A49948	AmerAnal	268517.6059	1786851.878	no	Duplicate result
RD-18	RD-18_020904_03	8260B	o-Xylene	0.2	µg/L	U	0.2	2/9/2004	Split Sample	A49948	AmerAnal	268517.6059	1786851.878	no	Constituent is not a COPC/CPEC. Constituent was never detected in SRE groundwater wells
RD-18	RD-18_020904_03	8260B	Tetrachloroethene	0.2	µg/L	U	0.2	2/9/2004	Split Sample	A49948	AmerAnal	268517.6059	1786851.878	no	Duplicate result
RD-18	RD-18_020904_03	8260B	Toluene	0.2	µg/L	U	0.2	2/9/2004	Split Sample	A49948	AmerAnal	268517.6059	1786851.878	no	Duplicate result
RD-18	RD-18_020904_03	8260B	Trichloroethene	0.2	µg/L	U	0.2	2/9/2004	Split Sample	A49948	AmerAnal	268517.6059	1786851.878	no	Duplicate result
RD-18	RD-18_020904_03	8260B	Trichlorofluoromethane	0.1	µg/L	U	0.1	2/9/2004	Split Sample	A49948	AmerAnal	268517.6059	1786851.878	no	Constituent is not a COPC/CPEC. Constituent was never detected in SRE groundwater wells
RD-18	RD-18_020904_03	8260B	Vinyl chloride	0.2	µg/L	U	0.2	2/9/2004	Split Sample	A49948	AmerAnal	268517.6059	1786851.878	no	Constituent is not a COPC/CPEC. Constituent was never detected in SRE groundwater wells
RD-18	RD-18_020904_02	8260B	1,1,1-Trichloroethane	0.3	µg/L	U	0.3	2/9/2004	Field Duplicate	INB0582	Del Mar	268517.6059	1786851.878	yes	
RD-18	RD-18_020904_02	8260B	1,1,2,2-Tetrachloroethane	0.24	µg/L	U	0.24	2/9/2004	Field Duplicate	INB0582	Del Mar	268517.6059	1786851.878	no	Constituent is not a COPC/CPEC. Constituent was never detected in SRE groundwater wells
RD-18	RD-18_020904_02	8260B	1,1,2-Trichloroethane	0.3	µg/L	U	0.3	2/9/2004	Field Duplicate	INB0582	Del Mar	268517.6059	1786851.878	no	Constituent is not a COPC/CPEC. Constituent was never detected in SRE groundwater wells
RD-18	RD-18_020904_02	8260B	1,1-Dichloroethane	0.27	µg/L	U	0.27	2/9/2004	Field Duplicate	INB0582	Del Mar	268517.6059	1786851.878	yes	
RD-18	RD-18_020904_02	8260B	1,1-Dichloroethene	0.32	µg/L	U	0.32	2/9/2004	Field Duplicate	INB0582	Del Mar	268517.6059	1786851.878	no	Constituent is not a COPC/CPEC. Constituent was never detected in SRE groundwater wells
RD-18	RD-18_020904_02	8260B	1,2-Dichlorobenzene	0.32	µg/L	U	0.32	2/9/2004	Field Duplicate	INB0582	Del Mar	268517.6059	1786851.878	no	Constituent is not a COPC/CPEC. Constituent was never detected in SRE groundwater wells
RD-18	RD-18_020904_02	8260B	1,2-Dichloroethane	0.28	µg/L	U	0.28	2/9/2004	Field Duplicate	INB0582	Del Mar	268517.6059	1786851.878	yes	
RD-18	RD-18_020904_02	8260B	1,2-Dichloropropane	0.35	µg/L	U	0.35	2/9/2004	Field Duplicate	INB0582	Del Mar	268517.6059	1786851.878	no	Constituent is not a COPC/CPEC. Constituent was never detected in SRE groundwater wells
RD-18	RD-18_020904_02	8260B	1,3-Dichlorobenzene	0.35	µg/L	U	0.35	2/9/2004	Field Duplicate	INB0582	Del Mar	268517.6059	1786851.878	no	Constituent is not a COPC/CPEC. Constituent was never detected in SRE groundwater wells
RD-18	RD-18_020904_02	8260B	1,4-Dichlorobenzene	0.37	µg/L	U	0.37	2/9/2004	Field Duplicate	INB0582	Del Mar	268517.6059	1786851.878	no	Constituent is not a COPC/CPEC. Constituent was never detected in SRE groundwater wells
RD-18	RD-18_020904_02	8260B	2-Butanone	3.8	µg/L	U	3.8	2/9/2004	Field Duplicate	INB0582	Del Mar	268517.6059	1786851.878	yes	
RD-18	RD-18_020904_02	8260B	2-Hexanone	2.6	µg/L	U	2.6	2/9/2004	Field Duplicate	INB0582	Del Mar	268517.6059	1786851.878	yes	
RD-18	RD-18_020904_02	8260B	4-Bromofluorobenzene	109	%			2/9/2004	Field Duplicate	INB0582	Del Mar	268517.6059	1786851.878	no	Lab surrogate analysis result
RD-18	RD-18_020904_02	8260B	4-Bromofluorobenzene	105	%			2/9/2004	Field Duplicate	INB0582	Del Mar	268517.6059	1786851.878	no	Lab surrogate analysis result
RD-18	RD-18_020904_02	8260B	4-Methyl-2-pentanone	2.5	µg/L	U	2.5	2/9/2004	Field Duplicate	INB0582	Del Mar	268517.6059	1786851.878	no	Constituent is not a COPC/CPEC. Constituent was never detected in SRE groundwater wells
RD-18	RD-18_020904_02	8260B	Acetone	6	µg/L	U	6	2/9/2004	Field Duplicate	INB0582	Del Mar	268517.6059	1786851.878	yes	
RD-18	RD-18_020904_02	8260B	Benzene	0.28	µg/L	U	0.28	2/9/2004	Field Duplicate	INB0582	Del Mar	268517.6059	1786851.878	yes	
RD-18	RD-18_020904_02	8260B	Bromodichloromethane	0.3	µg/L	U	0.3	2/9/2004	Field Duplicate	INB0582	Del Mar	268517.6059	1786851.878	no	Constituent is not a COPC/CPEC. Constituent was never detected in SRE groundwater wells
RD-18	RD-18_020904_02	8260B	Bromoform	0.32	µg/L	U	0.32	2/9/2004	Field Duplicate	INB0582	Del Mar	268517.6059	1786851.878	no	Constituent is not a COPC/CPEC. Constituent was never detected in SRE groundwater wells
RD-18	RD-18_020904_02	8260B	Bromomethane	0.34	µg/L	U	0.34	2/9/2004	Field Duplicate	INB0582	Del Mar	268517.6059	1786851.878	no	Constituent is not a COPC/CPEC. Constituent was never detected in SRE groundwater wells
RD-18	RD-18_020904_02	8260B	Carbon disulfide	0.48	µg/L	U	0.48	2/9/2004	Field Duplicate	INB0582	Del Mar	268517.6059	1786851.878	yes	
RD-18	RD-18_020904_02	8260B	Carbon tetrachloride	0.28	µg/L	U	0.28	2/9/2004	Field Duplicate	INB0582	Del Mar	268517.6059	1786851.878	no	Constituent is not a COPC/CPEC. Constituent was never detected in SRE groundwater wells
RD-18	RD-18_020904_02	8260B	Chlorobenzene	0.36	µg/L	U	0.36	2/9/2004	Field Duplicate	INB0582	Del Mar	268517.6059	1786851.878	no	Constituent is not a COPC/CPEC. Constituent was never detected in SRE groundwater wells
RD-18	RD-18_020904_02	8260B	Chloroethane	0.33	µg/L	U	0.33	2/9/2004	Field Duplicate	INB0582	Del Mar	268517.6059	1786851.878	no	Constituent is not a COPC/CPEC. Constituent was never detected in SRE groundwater wells
RD-18	RD-18_020904_02	8260B	Chloroform	0.33	µg/L	U	0.33	2/9/2004	Field Duplicate	INB0582	Del Mar	268517.6059	1786851.878	no	Constituent is not a COPC/CPEC. Constituent was never detected in SRE groundwater wells
RD-18	RD-18_020904_02	8260B	Chloromethane	0.3	µg/L	U	0.3	2/9/2004	Field Duplicate	INB0582	Del Mar	268517.6059	1786851.878	yes	
RD-18	RD-18_020904_02	8260B	cis-1,2-Dichloroethene	0.32	µg/L	U	0.32	2/9/2004	Field Duplicate	INB0582	Del Mar	268517.6059	1786851.878	yes	
RD-18	RD-18_020904_02	8260B	cis-1,3-Dichloropropene	0.22	µg/L	U	0.22	2/9/2004	Field Duplicate	INB0582	Del Mar	268517.6059	1786851.878	no	Constituent is not a COPC/CPEC. Constituent was never detected in SRE groundwater wells
RD-18	RD-18_020904_02	8260B	Dibromochloromethane	0.28	µg/L	U	0.28	2/9/2004	Field Duplicate	INB0582	Del Mar	268517.6059	1786851.878	no	Constituent is not a COPC/CPEC. Constituent was never detected in SRE groundwater wells
RD-18	RD-18_020904_02	8260B	Dibromofluoromethane	108	%			2/9/2004	Field Duplicate	INB0582	Del Mar	268517.6059	1786851.878	no	Lab surrogate analysis result
RD-18	RD-18_020904_02	8260B	Dibromofluoromethane	114	%			2/9/2004	Field Duplicate	INB0582	Del Mar	268517.6059	1786851.878	no	Lab surrogate analysis result
RD-18	RD-18_020904_02	8260B	Ethylbenzene	0.25	µg/L	U	0.25	2/9/2004	Field Duplicate	INB0582	Del Mar	268517.6059	1786851.878	yes	
RD-18	RD-18_020904_02	8260B	m,p-Xylene	0.52	µg/L	U	0.52	2/9/2004	Field Duplicate	INB0582	Del Mar	268517.6059	1786851.878	yes	
RD-18	RD-18_020904_02	8260B	Methylene chloride	1.6	µg/L	U	1.6	2/9/2004	Field Duplicate	INB0582	Del Mar	268517.6059	1786851.878	yes	
RD-18	RD-18_020904_02	8260B	o-Xylene	0.24	µg/L	U	0.24	2/9/2004	Field Duplicate	INB0582	Del Mar	268517.6059	1786851.878	no	Constituent is not a COPC/CPEC. Constituent was never detected in SRE groundwater wells
RD-18	RD-18_020904_02	8260B	Tetrachloroethene	0.32	µg/L	U	0.32	2/9/2004	Field Duplicate	INB0582	Del Mar	268517.6059	1786851.878	yes	
RD-18	RD-18_020904_02	8260B	Toluene	0.36	µg/L	U	0.36	2/9/2004	Field Duplicate	INB0582	Del Mar	268517.6059	1786851.878	yes	
RD-18	RD-18_020904_02	8260B	Toluene-d8	110	%			2/9/2004	Field Duplicate	INB0582	Del Mar	268517.6059	1786851.878	no	Lab surrogate analysis result
RD-18	RD-18_020904_02	8260B	Toluene-d8	107	%			2/9/2004	Field Duplicate	INB0582	Del Mar	268517.6059	1786851.878	no	Lab surrogate analysis result
RD-18	RD-18_020904_02	8260B	trans-1,2-Dichloroethene	0.27	µg/L	U	0.27	2/9/2004	Field Duplicate	INB0582	Del Mar	268517.6059	1786851.878	no	Constituent is not a COPC/CPEC. Constituent was never detected in SRE groundwater wells
RD-18	RD-18_020904_02	8260B	trans-1,3-Dichloropropene	0.24	µg/L	U	0.24	2/9/2004	Field Duplicate	INB0582	Del Mar	268517.6059	1786851.878	no	Constituent is not a COPC/CPEC. Constituent was never detected in SRE groundwater wells
RD-18	RD-18_020904_02	8260B	Trichloroethene	0.26	µg/L	U	0.26	2/9/2004	Field Duplicate	INB0582	Del Mar	268517.6059	1786851.878	yes	
RD-18	RD-18_020904_02	8260B	Trichlorofluoromethane	0.34	µg/L	U	0.34	2/9/2004	Field Duplicate	INB0582	Del Mar	268517.6059	1786851.878	no	Constituent is not a COPC/CPEC. Constituent was never detected in SRE groundwater wells
RD-18	RD-18_020904_02	8260B	1,1,2-Trichlorotrifluoroethane	1.2	µg/L	U	1.2	2/9/2004	Field Duplicate	INB0582	Del Mar	268517.6059	1786851.878	yes	
RD-18	RD-18_020904_02	8260B	Vinyl chloride	0.26	µg/L	U	0.26	2/9/2004	Field Duplicate	INB0582	Del Mar	268517.6059	1786851.878	no	Constituent is not a COPC/CPEC. Constituent was never detected in SRE groundwater wells
RD-18	RD-18_051104_01	8260B	1,1,1-Trichloroethane	0.3	µg/L	U	0.3	5/11/2004	Primary Sample	INE0580	Del Mar	268517.6059	1786851.878	yes	
RD-18	RD-18_051104_01	8260B	1,1,2,2-Tetrachloroethane	0.24	µg/L	U	0.24	5/11/2004	Primary Sample	INE0580	Del Mar	268517.6059	1786851.878	no	Constituent is not a COPC/CPEC. Constituent was never detected in SRE groundwater wells
RD-18	RD-18_051104_01	8260B	1,1,2-Trichloroethane	0.3	µg/L	U	0.3	5/11/2004	Primary Sample	INE0580	Del Mar	268517.6059	1786851.878	no	Constituent is not a COPC/CPEC. Constituent was never detected in SRE groundwater wells
RD-18	RD-18_051104_01	8260B	1,1-Dichloroethane	0.27	µg/L	U	0.27	5/11/2004	Primary Sample	INE0580	Del Mar	268517.6059	1786851.878	yes	

Well Identification	Sample Identification	Analytical Method	Analyte	Concentration	Units	Project Qualifier	Detection Limit	Collection Date	Sample Type	SDG Number	Analytical Laboratory	Northings	Eastings	Included in Risk Assessment	Rationale for Risk Exclusion
RD-18	RD-18_051104_01	8260B	1,1-Dichloroethene	0.32	µg/L	U	0.32	5/11/2004	Primary Sample	INE0580	Del Mar	268517.6059	1786851.878	no	Constituent is not a COPC/CPEC. Constituent was never detected in SRE groundwater wells
RD-18	RD-18_051104_01	8260B	1,2-Dichlorobenzene	0.32	µg/L	U	0.32	5/11/2004	Primary Sample	INE0580	Del Mar	268517.6059	1786851.878	no	Constituent is not a COPC/CPEC. Constituent was never detected in SRE groundwater wells
RD-18	RD-18_051104_01	8260B	1,2-Dichloroethane	0.28	µg/L	U	0.28	5/11/2004	Primary Sample	INE0580	Del Mar	268517.6059	1786851.878	yes	
RD-18	RD-18_051104_01	8260B	1,2-Dichloropropane	0.35	µg/L	U	0.35	5/11/2004	Primary Sample	INE0580	Del Mar	268517.6059	1786851.878	no	Constituent is not a COPC/CPEC. Constituent was never detected in SRE groundwater wells
RD-18	RD-18_051104_01	8260B	1,3-Dichlorobenzene	0.35	µg/L	U	0.35	5/11/2004	Primary Sample	INE0580	Del Mar	268517.6059	1786851.878	no	Constituent is not a COPC/CPEC. Constituent was never detected in SRE groundwater wells
RD-18	RD-18_051104_01	8260B	1,4-Dichlorobenzene	0.37	µg/L	U	0.37	5/11/2004	Primary Sample	INE0580	Del Mar	268517.6059	1786851.878	no	Constituent is not a COPC/CPEC. Constituent was never detected in SRE groundwater wells
RD-18	RD-18_051104_01	8260B	2-Butanone	3.8	µg/L	U	3.8	5/11/2004	Primary Sample	INE0580	Del Mar	268517.6059	1786851.878	yes	
RD-18	RD-18_051104_01	8260B	2-Hexanone	2.6	µg/L	U	2.6	5/11/2004	Primary Sample	INE0580	Del Mar	268517.6059	1786851.878	yes	
RD-18	RD-18_051104_01	8260B	4-Bromofluorobenzene	92	%			5/11/2004	Primary Sample	INE0580	Del Mar	268517.6059	1786851.878	no	Lab surrogate analysis result
RD-18	RD-18_051104_01	8260B	4-Methyl-2-pentanone	2.5	µg/L	U	2.5	5/11/2004	Primary Sample	INE0580	Del Mar	268517.6059	1786851.878	no	Constituent is not a COPC/CPEC. Constituent was never detected in SRE groundwater wells
RD-18	RD-18_051104_01	8260B	Acetone	4.5	µg/L	J	4.5	5/11/2004	Primary Sample	INE0580	Del Mar	268517.6059	1786851.878	yes	
RD-18	RD-18_051104_01	8260B	Benzene	0.28	µg/L	U	0.28	5/11/2004	Primary Sample	INE0580	Del Mar	268517.6059	1786851.878	yes	
RD-18	RD-18_051104_01	8260B	Bromodichloromethane	0.3	µg/L	U	0.3	5/11/2004	Primary Sample	INE0580	Del Mar	268517.6059	1786851.878	no	Constituent is not a COPC/CPEC. Constituent was never detected in SRE groundwater wells
RD-18	RD-18_051104_01	8260B	Bromoform	0.32	µg/L	U	0.32	5/11/2004	Primary Sample	INE0580	Del Mar	268517.6059	1786851.878	no	Constituent is not a COPC/CPEC. Constituent was never detected in SRE groundwater wells
RD-18	RD-18_051104_01	8260B	Bromomethane	0.34	µg/L	U	0.34	5/11/2004	Primary Sample	INE0580	Del Mar	268517.6059	1786851.878	no	Constituent is not a COPC/CPEC. Constituent was never detected in SRE groundwater wells
RD-18	RD-18_051104_01	8260B	Carbon disulfide	0.48	µg/L	U	0.48	5/11/2004	Primary Sample	INE0580	Del Mar	268517.6059	1786851.878	yes	
RD-18	RD-18_051104_01	8260B	Carbon tetrachloride	0.28	µg/L	U	0.28	5/11/2004	Primary Sample	INE0580	Del Mar	268517.6059	1786851.878	no	Constituent is not a COPC/CPEC. Constituent was never detected in SRE groundwater wells
RD-18	RD-18_051104_01	8260B	Chlorobenzene	0.36	µg/L	U	0.36	5/11/2004	Primary Sample	INE0580	Del Mar	268517.6059	1786851.878	no	Constituent is not a COPC/CPEC. Constituent was never detected in SRE groundwater wells
RD-18	RD-18_051104_01	8260B	Chloroethane	0.33	µg/L	U	0.33	5/11/2004	Primary Sample	INE0580	Del Mar	268517.6059	1786851.878	no	Constituent is not a COPC/CPEC. Constituent was never detected in SRE groundwater wells
RD-18	RD-18_051104_01	8260B	Chloroform	0.33	µg/L	U	0.33	5/11/2004	Primary Sample	INE0580	Del Mar	268517.6059	1786851.878	no	Constituent is not a COPC/CPEC. Constituent was never detected in SRE groundwater wells
RD-18	RD-18_051104_01	8260B	Chloromethane	0.3	µg/L	U	0.3	5/11/2004	Primary Sample	INE0580	Del Mar	268517.6059	1786851.878	yes	
RD-18	RD-18_051104_01	8260B	cis-1,2-Dichloroethene	0.32	µg/L	U	0.32	5/11/2004	Primary Sample	INE0580	Del Mar	268517.6059	1786851.878	yes	
RD-18	RD-18_051104_01	8260B	cis-1,3-Dichloropropene	0.22	µg/L	U	0.22	5/11/2004	Primary Sample	INE0580	Del Mar	268517.6059	1786851.878	no	Constituent is not a COPC/CPEC. Constituent was never detected in SRE groundwater wells
RD-18	RD-18_051104_01	8260B	Dibromochloromethane	0.28	µg/L	U	0.28	5/11/2004	Primary Sample	INE0580	Del Mar	268517.6059	1786851.878	no	Constituent is not a COPC/CPEC. Constituent was never detected in SRE groundwater wells
RD-18	RD-18_051104_01	8260B	Dibromofluoromethane	104	%			5/11/2004	Primary Sample	INE0580	Del Mar	268517.6059	1786851.878	no	Lab surrogate analysis result
RD-18	RD-18_051104_01	8260B	Ethylbenzene	0.25	µg/L	U	0.25	5/11/2004	Primary Sample	INE0580	Del Mar	268517.6059	1786851.878	yes	
RD-18	RD-18_051104_01	8260B	m,p-Xylene	0.52	µg/L	U	0.52	5/11/2004	Primary Sample	INE0580	Del Mar	268517.6059	1786851.878	yes	
RD-18	RD-18_051104_01	8260B	Methylene chloride	0.48	µg/L	U	0.48	5/11/2004	Primary Sample	INE0580	Del Mar	268517.6059	1786851.878	yes	
RD-18	RD-18_051104_01	8260B	o-Xylene	0.24	µg/L	U	0.24	5/11/2004	Primary Sample	INE0580	Del Mar	268517.6059	1786851.878	no	Constituent is not a COPC/CPEC. Constituent was never detected in SRE groundwater wells
RD-18	RD-18_051104_01	8260B	Tetrachloroethene	0.32	µg/L	U	0.32	5/11/2004	Primary Sample	INE0580	Del Mar	268517.6059	1786851.878	yes	
RD-18	RD-18_051104_01	8260B	Toluene	0.36	µg/L	U	0.36	5/11/2004	Primary Sample	INE0580	Del Mar	268517.6059	1786851.878	yes	
RD-18	RD-18_051104_01	8260B	Toluene-d8	102	%			5/11/2004	Primary Sample	INE0580	Del Mar	268517.6059	1786851.878	no	Lab surrogate analysis result
RD-18	RD-18_051104_01	8260B	trans-1,2-Dichloroethene	0.27	µg/L	U	0.27	5/11/2004	Primary Sample	INE0580	Del Mar	268517.6059	1786851.878	no	Constituent is not a COPC/CPEC. Constituent was never detected in SRE groundwater wells
RD-18	RD-18_051104_01	8260B	trans-1,3-Dichloropropene	0.24	µg/L	U	0.24	5/11/2004	Primary Sample	INE0580	Del Mar	268517.6059	1786851.878	no	Constituent is not a COPC/CPEC. Constituent was never detected in SRE groundwater wells
RD-18	RD-18_051104_01	8260B	Trichloroethene	0.26	µg/L	U	0.26	5/11/2004	Primary Sample	INE0580	Del Mar	268517.6059	1786851.878	yes	
RD-18	RD-18_051104_01	8260B	Trichlorofluoromethane	0.34	µg/L	U	0.34	5/11/2004	Primary Sample	INE0580	Del Mar	268517.6059	1786851.878	no	Constituent is not a COPC/CPEC. Constituent was never detected in SRE groundwater wells
RD-18	RD-18_051104_01	8260B	1,1,2-Trichlorotrifluoroethane	1.2	µg/L	U	1.2	5/11/2004	Primary Sample	INE0580	Del Mar	268517.6059	1786851.878	yes	
RD-18	RD-18_051104_01	8260B	Vinyl chloride	0.26	µg/L	U	0.26	5/11/2004	Primary Sample	INE0580	Del Mar	268517.6059	1786851.878	no	Constituent is not a COPC/CPEC. Constituent was never detected in SRE groundwater wells
RD-18	RD-18_051104_03	8260B	1,1,1-Trichloroethane	0.2	µg/L	U	0.2	5/11/2004	Split Sample	A49958	AmerAnal	268517.6059	1786851.878	no	Duplicate result
RD-18	RD-18_051104_03	8260B	1,1,2,2-Tetrachloroethane	0.4	µg/L	U	0.4	5/11/2004	Split Sample	A49958	AmerAnal	268517.6059	1786851.878	no	Constituent is not a COPC/CPEC. Constituent was never detected in SRE groundwater wells
RD-18	RD-18_051104_03	8260B	1,1,2-Trichloroethane	0.2	µg/L	U	0.2	5/11/2004	Split Sample	A49958	AmerAnal	268517.6059	1786851.878	no	Constituent is not a COPC/CPEC. Constituent was never detected in SRE groundwater wells
RD-18	RD-18_051104_03	8260B	1,1-Dichloroethane	0.2	µg/L	U	0.2	5/11/2004	Split Sample	A49958	AmerAnal	268517.6059	1786851.878	no	Duplicate result
RD-18	RD-18_051104_03	8260B	1,1-Dichloroethene	0.3	µg/L	U	0.3	5/11/2004	Split Sample	A49958	AmerAnal	268517.6059	1786851.878	no	Constituent is not a COPC/CPEC. Constituent was never detected in SRE groundwater wells
RD-18	RD-18_051104_03	8260B	1,2-Dichlorobenzene	0.2	µg/L	U	0.2	5/11/2004	Split Sample	A49958	AmerAnal	268517.6059	1786851.878	no	Constituent is not a COPC/CPEC. Constituent was never detected in SRE groundwater wells
RD-18	RD-18_051104_03	8260B	1,2-Dichloroethane	0.2	µg/L	U	0.2	5/11/2004	Split Sample	A49958	AmerAnal	268517.6059	1786851.878	no	Duplicate result
RD-18	RD-18_051104_03	8260B	cis-1,2-Dichloroethene	0.2	µg/L	U	0.2	5/11/2004	Split Sample	A49958	AmerAnal	268517.6059	1786851.878	no	Duplicate result
RD-18	RD-18_051104_03	8260B	trans-1,2-Dichloroethene	0.2	µg/L	U	0.2	5/11/2004	Split Sample	A49958	AmerAnal	268517.6059	1786851.878	no	Constituent is not a COPC/CPEC. Constituent was never detected in SRE groundwater wells
RD-18	RD-18_051104_03	8260B	1,2-Dichloropropane	0.4	µg/L	U	0.4	5/11/2004	Split Sample	A49958	AmerAnal	268517.6059	1786851.878	no	Constituent is not a COPC/CPEC. Constituent was never detected in SRE groundwater wells
RD-18	RD-18_051104_03	8260B	1,3-Dichlorobenzene	0.2	µg/L	U	0.2	5/11/2004	Split Sample	A49958	AmerAnal	268517.6059	1786851.878	no	Constituent is not a COPC/CPEC. Constituent was never detected in SRE groundwater wells
RD-18	RD-18_051104_03	8260B	cis-1,3-Dichloropropene	0.2	µg/L	U	0.2	5/11/2004	Split Sample	A49958	AmerAnal	268517.6059	1786851.878	no	Constituent is not a COPC/CPEC. Constituent was never detected in SRE groundwater wells
RD-18	RD-18_051104_03	8260B	trans-1,3-Dichloropropene	0.2	µg/L	U	0.2	5/11/2004	Split Sample	A49958	AmerAnal	268517.6059	1786851.878	no	Constituent is not a COPC/CPEC. Constituent was never detected in SRE groundwater wells
RD-18	RD-18_051104_03	8260B	1,4-Dichlorobenzene	0.2	µg/L	U	0.2	5/11/2004	Split Sample	A49958	AmerAnal	268517.6059	1786851.878	no	Constituent is not a COPC/CPEC. Constituent was never detected in SRE groundwater wells
RD-18	RD-18_051104_03	8260B	2-Butanone	7	µg/L	U	7	5/11/2004	Split Sample	A49958	AmerAnal	268517.6059	1786851.878	no	Duplicate result
RD-18	RD-18_051104_03	8260B	2-Chloroethyl vinyl ether	0.3	µg/L	U	0.3	5/11/2004	Split Sample	A49958	AmerAnal	268517.6059	1786851.878	no	Constituent is not a COPC/CPEC. Constituent was never detected in SRE groundwater wells
RD-18	RD-18_051104_03	8260B	2-Hexanone	0.7	µg/L	U	0.7	5/11/2004	Split Sample	A49958	AmerAnal	268517.6059	1786851.878	no	Duplicate result
RD-18	RD-18_051104_03	8260B	4-Methyl-2-pentanone	0.2	µg/L	U	0.2	5/11/2004	Split Sample	A49958	AmerAnal	268517.6059	1786851.878	no	Constituent is not a COPC/CPEC. Constituent was never detected in SRE groundwater wells
RD-18	RD-18_051104_03	8260B	Acetone	3	µg/L	U	3	5/11/2004	Split Sample	A49958	AmerAnal	268517.6059	1786851.878	no	Duplicate result
RD-18	RD-18_051104_03	8260B	Benzene	0.1	µg/L	U	0.1	5/11/2004	Split Sample	A49958	AmerAnal	268517.6059	1786851.878	no	Duplicate result
RD-18	RD-18_051104_03	8260B	Bromodichloromethane	0.1	µg/L	U	0.1	5/11/2004	Split Sample	A49958	AmerAnal	268517.6059	1786851.878	no	Constituent is not a COPC/CPEC. Constituent was never detected in SRE groundwater wells
RD-18	RD-18_051104_03	8260B	Bromoform	0.4	µg/L	U	0.4	5/11/2004	Split Sample	A49958	AmerAnal	268517.6059	1786851.878	no	Constituent is not a COPC/CPEC. Constituent was never detected in SRE groundwater wells
RD-18	RD-18_051104_03	8260B	Bromomethane	0.5	µg/L	U	0.5	5/11/2004	Split Sample	A49958	AmerAnal	268517.6059	1786851.878	no	Constituent is not a COPC/CPEC. Constituent was never detected in SRE groundwater wells
RD-18	RD-18_051104_03	8260B	Carbon disulfide	0.2	µg/L	U	0.2	5/11/2004	Split Sample	A49958	AmerAnal	268517.6059	1786851.878	no	Duplicate result
RD-18	RD-18_051104_03	8260B	Carbon tetrachloride	0.3	µg/L	U	0.3	5/11/2004	Split Sample	A49958	AmerAnal	268517.6059	1786851.878	no	Constituent is not a COPC/CPEC. Constituent was never detected in SRE groundwater wells
RD-18	RD-18_051104_03	8260B	Chlorobenzene	0.1	µg/L	U	0.1	5/11/2004	Split Sample	A49958	AmerAnal	268517.6059	1786851.878	no	Constituent is not a COPC/CPEC. Constituent was never detected in SRE groundwater wells
RD-18	RD-18_051104_03	8260B	Chloroethane	0.3	µg/L	U	0.3	5/11/2004	Split Sample	A49958	AmerAnal	268517.6059	1786851.878	no	Constituent is not a COPC/CPEC. Constituent was never detected in SRE groundwater wells
RD-18	RD-18_051104_03	8260B	Chloroform	0.2	µg/L	U	0.2	5/11/2004	Split Sample	A49958	AmerAnal	268517.6059	1786851.878	no	Constituent is not a COPC/CPEC. Constituent was never detected in SRE groundwater wells
RD-18	RD-18_051104_03	8260B	Chloromethane	0.4	µg/L	U	0.4	5/11/2004	Split Sample	A49958	AmerAnal	268517.6059	1786851.878	no	Duplicate result
RD-18	RD-18_051104_03	8260B	Dibromochloromethane	0.2	µg/L	U	0.2	5/11/2004	Split Sample	A49958	AmerAnal	268517.6059	1786851.878	no	Constituent is not a COPC/CPEC. Constituent was never detected in SRE groundwater wells
RD-18	RD-18_051104_03	8260B	Ethylbenzene	0.2	µg/L	U	0.2	5/11/2004	Split Sample	A49958	AmerAnal	268517.6059	1786851.878	no	Duplicate result
RD-18	RD-18_051104_03	8260B	1,1,2-Trichlorotrifluoroethane	0.2	µg/L	U	0.2	5/11/2004	Split Sample	A49958	AmerAnal	268517.6059	1786851.878	no	Duplicate result

Well Identification	Sample Identification	Analytical Method	Analyte	Concentration	Units	Project Qualifier	Detection Limit	Collection Date	Sample Type	SDG Number	Analytical Laboratory	Northings	Eastings	Included in Risk Assessment	Rationale for Risk Exclusion
RD-18	RD-18_051104_03	8260B	m,p-Xylene	0.3	µg/L	U	0.3	5/11/2004	Split Sample	A49958	AmerAnal	268517.6059	1786851.878	no	Duplicate result
RD-18	RD-18_051104_03	8260B	Methylene chloride	3	µg/L	U	3	5/11/2004	Split Sample	A49958	AmerAnal	268517.6059	1786851.878	no	Duplicate result
RD-18	RD-18_051104_03	8260B	o-Xylene	0.2	µg/L	U	0.2	5/11/2004	Split Sample	A49958	AmerAnal	268517.6059	1786851.878	no	Constituent is not a COPC/CPEC. Constituent was never detected in SRE groundwater wells
RD-18	RD-18_051104_03	8260B	Tetrachloroethene	0.2	µg/L	U	0.2	5/11/2004	Split Sample	A49958	AmerAnal	268517.6059	1786851.878	no	Duplicate result
RD-18	RD-18_051104_03	8260B	Toluene	0.2	µg/L	U	0.2	5/11/2004	Split Sample	A49958	AmerAnal	268517.6059	1786851.878	no	Duplicate result
RD-18	RD-18_051104_03	8260B	Trichloroethene	0.2	µg/L	U	0.2	5/11/2004	Split Sample	A49958	AmerAnal	268517.6059	1786851.878	no	Duplicate result
RD-18	RD-18_051104_03	8260B	Trichlorofluoromethane	0.1	µg/L	U	0.1	5/11/2004	Split Sample	A49958	AmerAnal	268517.6059	1786851.878	no	Constituent is not a COPC/CPEC. Constituent was never detected in SRE groundwater wells
RD-18	RD-18_051104_03	8260B	Vinyl chloride	0.2	µg/L	U	0.2	5/11/2004	Split Sample	A49958	AmerAnal	268517.6059	1786851.878	no	Constituent is not a COPC/CPEC. Constituent was never detected in SRE groundwater wells
RD-18	RD-18_081004_02_D	8260B	1,1,1-Trichloroethane	0.3	µg/L	U	0.3	8/10/2004	Field Duplicate	INH0596	Del Mar	268517.6059	1786851.878	no	Duplicate result
RD-18	RD-18_081004_02_D	8260B	1,1,2,2-Tetrachloroethane	0.24	µg/L	U	0.24	8/10/2004	Field Duplicate	INH0596	Del Mar	268517.6059	1786851.878	no	Constituent is not a COPC/CPEC. Constituent was never detected in SRE groundwater wells
RD-18	RD-18_081004_02_D	8260B	1,1,2-Trichloroethane	0.3	µg/L	U	0.3	8/10/2004	Field Duplicate	INH0596	Del Mar	268517.6059	1786851.878	no	Constituent is not a COPC/CPEC. Constituent was never detected in SRE groundwater wells
RD-18	RD-18_081004_02_D	8260B	1,1-Dichloroethane	0.27	µg/L	U	0.27	8/10/2004	Field Duplicate	INH0596	Del Mar	268517.6059	1786851.878	no	Duplicate result
RD-18	RD-18_081004_02_D	8260B	1,1-Dichloroethene	0.32	µg/L	U	0.32	8/10/2004	Field Duplicate	INH0596	Del Mar	268517.6059	1786851.878	no	Constituent is not a COPC/CPEC. Constituent was never detected in SRE groundwater wells
RD-18	RD-18_081004_02_D	8260B	1,2-Dichlorobenzene	0.32	µg/L	U	0.32	8/10/2004	Field Duplicate	INH0596	Del Mar	268517.6059	1786851.878	no	Constituent is not a COPC/CPEC. Constituent was never detected in SRE groundwater wells
RD-18	RD-18_081004_02_D	8260B	1,2-Dichloroethane	0.28	µg/L	U	0.28	8/10/2004	Field Duplicate	INH0596	Del Mar	268517.6059	1786851.878	no	Duplicate result
RD-18	RD-18_081004_02_D	8260B	1,2-Dichloropropane	0.35	µg/L	U	0.35	8/10/2004	Field Duplicate	INH0596	Del Mar	268517.6059	1786851.878	no	Constituent is not a COPC/CPEC. Constituent was never detected in SRE groundwater wells
RD-18	RD-18_081004_02_D	8260B	1,3-Dichlorobenzene	0.35	µg/L	U	0.35	8/10/2004	Field Duplicate	INH0596	Del Mar	268517.6059	1786851.878	no	Constituent is not a COPC/CPEC. Constituent was never detected in SRE groundwater wells
RD-18	RD-18_081004_02_D	8260B	1,4-Dichlorobenzene	0.37	µg/L	U	0.37	8/10/2004	Field Duplicate	INH0596	Del Mar	268517.6059	1786851.878	no	Constituent is not a COPC/CPEC. Constituent was never detected in SRE groundwater wells
RD-18	RD-18_081004_02_D	8260B	2-Butanone	3.8	µg/L	U	3.8	8/10/2004	Field Duplicate	INH0596	Del Mar	268517.6059	1786851.878	no	Duplicate result
RD-18	RD-18_081004_02_D	8260B	2-Hexanone	2.6	µg/L	U	2.6	8/10/2004	Field Duplicate	INH0596	Del Mar	268517.6059	1786851.878	no	Duplicate result
RD-18	RD-18_081004_02_D	8260B	4-Bromofluorobenzene	112	%			8/10/2004	Field Duplicate	INH0596	Del Mar	268517.6059	1786851.878	no	Lab surrogate analysis result
RD-18	RD-18_081004_02_D	8260B	4-Methyl-2-pentanone	2.5	µg/L	U	2.5	8/10/2004	Field Duplicate	INH0596	Del Mar	268517.6059	1786851.878	no	Constituent is not a COPC/CPEC. Constituent was never detected in SRE groundwater wells
RD-18	RD-18_081004_02_D	8260B	Acetone	4.5	µg/L	U	4.5	8/10/2004	Field Duplicate	INH0596	Del Mar	268517.6059	1786851.878	no	Duplicate result
RD-18	RD-18_081004_02_D	8260B	Benzene	0.28	µg/L	U	0.28	8/10/2004	Field Duplicate	INH0596	Del Mar	268517.6059	1786851.878	no	Duplicate result
RD-18	RD-18_081004_02_D	8260B	Bromodichloromethane	0.3	µg/L	U	0.3	8/10/2004	Field Duplicate	INH0596	Del Mar	268517.6059	1786851.878	no	Constituent is not a COPC/CPEC. Constituent was never detected in SRE groundwater wells
RD-18	RD-18_081004_02_D	8260B	Bromoform	0.32	µg/L	U	0.32	8/10/2004	Field Duplicate	INH0596	Del Mar	268517.6059	1786851.878	no	Constituent is not a COPC/CPEC. Constituent was never detected in SRE groundwater wells
RD-18	RD-18_081004_02_D	8260B	Bromomethane	0.34	µg/L	U	0.34	8/10/2004	Field Duplicate	INH0596	Del Mar	268517.6059	1786851.878	no	Constituent is not a COPC/CPEC. Constituent was never detected in SRE groundwater wells
RD-18	RD-18_081004_02_D	8260B	Carbon disulfide	0.48	µg/L	U	0.48	8/10/2004	Field Duplicate	INH0596	Del Mar	268517.6059	1786851.878	no	Duplicate result
RD-18	RD-18_081004_02_D	8260B	Carbon tetrachloride	0.28	µg/L	U	0.28	8/10/2004	Field Duplicate	INH0596	Del Mar	268517.6059	1786851.878	no	Constituent is not a COPC/CPEC. Constituent was never detected in SRE groundwater wells
RD-18	RD-18_081004_02_D	8260B	Chlorobenzene	0.36	µg/L	U	0.36	8/10/2004	Field Duplicate	INH0596	Del Mar	268517.6059	1786851.878	no	Constituent is not a COPC/CPEC. Constituent was never detected in SRE groundwater wells
RD-18	RD-18_081004_02_D	8260B	Chloroethane	0.33	µg/L	U	0.33	8/10/2004	Field Duplicate	INH0596	Del Mar	268517.6059	1786851.878	no	Constituent is not a COPC/CPEC. Constituent was never detected in SRE groundwater wells
RD-18	RD-18_081004_02_D	8260B	Chloroform	0.33	µg/L	U	0.33	8/10/2004	Field Duplicate	INH0596	Del Mar	268517.6059	1786851.878	no	Constituent is not a COPC/CPEC. Constituent was never detected in SRE groundwater wells
RD-18	RD-18_081004_02_D	8260B	Chloromethane	0.3	µg/L	U	0.3	8/10/2004	Field Duplicate	INH0596	Del Mar	268517.6059	1786851.878	no	Duplicate result
RD-18	RD-18_081004_02_D	8260B	cis-1,2-Dichloroethene	0.32	µg/L	U	0.32	8/10/2004	Field Duplicate	INH0596	Del Mar	268517.6059	1786851.878	no	Duplicate result
RD-18	RD-18_081004_02_D	8260B	cis-1,3-Dichloropropene	0.22	µg/L	U	0.22	8/10/2004	Field Duplicate	INH0596	Del Mar	268517.6059	1786851.878	no	Constituent is not a COPC/CPEC. Constituent was never detected in SRE groundwater wells
RD-18	RD-18_081004_02_D	8260B	Dibromochloromethane	0.28	µg/L	U	0.28	8/10/2004	Field Duplicate	INH0596	Del Mar	268517.6059	1786851.878	no	Constituent is not a COPC/CPEC. Constituent was never detected in SRE groundwater wells
RD-18	RD-18_081004_02_D	8260B	Dibromofluoromethane	119	%			8/10/2004	Field Duplicate	INH0596	Del Mar	268517.6059	1786851.878	no	Lab surrogate analysis result
RD-18	RD-18_081004_02_D	8260B	Ethylbenzene	0.25	µg/L	U	0.25	8/10/2004	Field Duplicate	INH0596	Del Mar	268517.6059	1786851.878	no	Duplicate result
RD-18	RD-18_081004_02_D	8260B	m,p-Xylene	0.52	µg/L	U	0.52	8/10/2004	Field Duplicate	INH0596	Del Mar	268517.6059	1786851.878	no	Duplicate result
RD-18	RD-18_081004_02_D	8260B	Methylene chloride	0.75	µg/L	U	0.75	8/10/2004	Field Duplicate	INH0596	Del Mar	268517.6059	1786851.878	no	Duplicate result
RD-18	RD-18_081004_02_D	8260B	o-Xylene	0.24	µg/L	U	0.24	8/10/2004	Field Duplicate	INH0596	Del Mar	268517.6059	1786851.878	no	Constituent is not a COPC/CPEC. Constituent was never detected in SRE groundwater wells
RD-18	RD-18_081004_02_D	8260B	Tetrachloroethene	0.32	µg/L	U	0.32	8/10/2004	Field Duplicate	INH0596	Del Mar	268517.6059	1786851.878	no	Duplicate result
RD-18	RD-18_081004_02_D	8260B	Toluene	0.36	µg/L	U	0.36	8/10/2004	Field Duplicate	INH0596	Del Mar	268517.6059	1786851.878	no	Duplicate result
RD-18	RD-18_081004_02_D	8260B	Toluene-d8	110	%			8/10/2004	Field Duplicate	INH0596	Del Mar	268517.6059	1786851.878	no	Lab surrogate analysis result
RD-18	RD-18_081004_02_D	8260B	trans-1,2-Dichloroethene	0.27	µg/L	U	0.27	8/10/2004	Field Duplicate	INH0596	Del Mar	268517.6059	1786851.878	no	Constituent is not a COPC/CPEC. Constituent was never detected in SRE groundwater wells
RD-18	RD-18_081004_02_D	8260B	trans-1,3-Dichloropropene	0.24	µg/L	U	0.24	8/10/2004	Field Duplicate	INH0596	Del Mar	268517.6059	1786851.878	no	Constituent is not a COPC/CPEC. Constituent was never detected in SRE groundwater wells
RD-18	RD-18_081004_02_D	8260B	Trichloroethene	0.26	µg/L	U	0.26	8/10/2004	Field Duplicate	INH0596	Del Mar	268517.6059	1786851.878	no	Duplicate result
RD-18	RD-18_081004_02_D	8260B	Trichlorofluoromethane	0.34	µg/L	U	0.34	8/10/2004	Field Duplicate	INH0596	Del Mar	268517.6059	1786851.878	no	Constituent is not a COPC/CPEC. Constituent was never detected in SRE groundwater wells
RD-18	RD-18_081004_02_D	8260B	1,1,2-Trichlorotrifluoroethane	1.2	µg/L	U	1.2	8/10/2004	Field Duplicate	INH0596	Del Mar	268517.6059	1786851.878	no	Duplicate result
RD-18	RD-18_081004_02_D	8260B	Vinyl chloride	0.26	µg/L	U	0.26	8/10/2004	Field Duplicate	INH0596	Del Mar	268517.6059	1786851.878	no	Constituent is not a COPC/CPEC. Constituent was never detected in SRE groundwater wells
RD-18	RD-18_081004_01_D	8260B	1,1,1-Trichloroethane	0.3	µg/L	U	0.3	8/10/2004	Primary Sample	INH0596	Del Mar	268517.6059	1786851.878	yes	
RD-18	RD-18_081004_01_D	8260B	1,1,2,2-Tetrachloroethane	0.24	µg/L	U	0.24	8/10/2004	Primary Sample	INH0596	Del Mar	268517.6059	1786851.878	no	Constituent is not a COPC/CPEC. Constituent was never detected in SRE groundwater wells
RD-18	RD-18_081004_01_D	8260B	1,1,2-Trichloroethane	0.3	µg/L	U	0.3	8/10/2004	Primary Sample	INH0596	Del Mar	268517.6059	1786851.878	no	Constituent is not a COPC/CPEC. Constituent was never detected in SRE groundwater wells
RD-18	RD-18_081004_01_D	8260B	1,1-Dichloroethane	0.27	µg/L	U	0.27	8/10/2004	Primary Sample	INH0596	Del Mar	268517.6059	1786851.878	yes	
RD-18	RD-18_081004_01_D	8260B	1,1-Dichloroethene	0.32	µg/L	U	0.32	8/10/2004	Primary Sample	INH0596	Del Mar	268517.6059	1786851.878	no	Constituent is not a COPC/CPEC. Constituent was never detected in SRE groundwater wells
RD-18	RD-18_081004_01_D	8260B	1,2-Dichlorobenzene	0.32	µg/L	U	0.32	8/10/2004	Primary Sample	INH0596	Del Mar	268517.6059	1786851.878	no	Constituent is not a COPC/CPEC. Constituent was never detected in SRE groundwater wells
RD-18	RD-18_081004_01_D	8260B	1,2-Dichloroethane	0.28	µg/L	U	0.28	8/10/2004	Primary Sample	INH0596	Del Mar	268517.6059	1786851.878	yes	
RD-18	RD-18_081004_01_D	8260B	1,2-Dichloropropane	0.35	µg/L	U	0.35	8/10/2004	Primary Sample	INH0596	Del Mar	268517.6059	1786851.878	no	Constituent is not a COPC/CPEC. Constituent was never detected in SRE groundwater wells
RD-18	RD-18_081004_01_D	8260B	1,3-Dichlorobenzene	0.35	µg/L	U	0.35	8/10/2004	Primary Sample	INH0596	Del Mar	268517.6059	1786851.878	no	Constituent is not a COPC/CPEC. Constituent was never detected in SRE groundwater wells
RD-18	RD-18_081004_01_D	8260B	1,4-Dichlorobenzene	0.37	µg/L	U	0.37	8/10/2004	Primary Sample	INH0596	Del Mar	268517.6059	1786851.878	no	Constituent is not a COPC/CPEC. Constituent was never detected in SRE groundwater wells
RD-18	RD-18_081004_01_D	8260B	2-Butanone	3.8	µg/L	U	3.8	8/10/2004	Primary Sample	INH0596	Del Mar	268517.6059	1786851.878	yes	
RD-18	RD-18_081004_01_D	8260B	2-Hexanone	2.6	µg/L	U	2.6	8/10/2004	Primary Sample	INH0596	Del Mar	268517.6059	1786851.878	yes	
RD-18	RD-18_081004_01_D	8260B	4-Bromofluorobenzene	95	%			8/10/2004	Primary Sample	INH0596	Del Mar	268517.6059	1786851.878	no	Lab surrogate analysis result
RD-18	RD-18_081004_01_D	8260B	4-Methyl-2-pentanone	2.5	µg/L	U	2.5	8/10/2004	Primary Sample	INH0596	Del Mar	268517.6059	1786851.878	no	Constituent is not a COPC/CPEC. Constituent was never detected in SRE groundwater wells
RD-18	RD-18_081004_01_D	8260B	Acetone	4.5	µg/L	U	4.5	8/10/2004	Primary Sample	INH0596	Del Mar	268517.6059	1786851.878	yes	
RD-18	RD-18_081004_01_D	8260B	Benzene	0.28	µg/L	U	0.28	8/10/2004	Primary Sample	INH0596	Del Mar	268517.6059	1786851.878	yes	
RD-18	RD-18_081004_01_D	8260B	Bromodichloromethane	0.3	µg/L	U	0.3	8/10/2004	Primary Sample	INH0596	Del Mar	268517.6059	1786851.878	no	Constituent is not a COPC/CPEC. Constituent was never detected in SRE groundwater wells
RD-18	RD-18_081004_01_D	8260B	Bromoform	0.32	µg/L	U	0.32	8/10/2004	Primary Sample	INH0596	Del Mar	268517.6059	1786851.878	no	Constituent is not a COPC/CPEC. Constituent was never detected in SRE groundwater wells
RD-18	RD-18_081004_01_D	8260B	Bromomethane	0.34	µg/L	U	0.34	8/10/2004	Primary Sample	INH0596	Del Mar	268517.6059	1786851.878	no	Constituent is not a COPC/CPEC. Constituent was never detected in SRE groundwater wells
RD-18	RD-18_081004_01_D	8260B	Carbon disulfide	0.48	µg/L	U	0.48	8/10/2004	Primary Sample	INH0596	Del Mar	268517.6059	1786851.878	yes	

Well Identification	Sample Identification	Analytical Method	Analyte	Concentration	Units	Project Qualifier	Detection Limit	Collection Date	Sample Type	SDG Number	Analytical Laboratory	Northings	Eastings	Included in Risk Assessment	Rationale for Risk Exclusion
RD-18	RD-18_081004_01_D	8260B	Carbon tetrachloride	0.28	µg/L	U	0.28	8/10/2004	Primary Sample	INH0596	Del Mar	268517.6059	1786851.878	no	Constituent is not a COPC/CPEC. Constituent was never detected in SRE groundwater wells
RD-18	RD-18_081004_01_D	8260B	Chlorobenzene	0.36	µg/L	U	0.36	8/10/2004	Primary Sample	INH0596	Del Mar	268517.6059	1786851.878	no	Constituent is not a COPC/CPEC. Constituent was never detected in SRE groundwater wells
RD-18	RD-18_081004_01_D	8260B	Chloroethane	0.33	µg/L	U	0.33	8/10/2004	Primary Sample	INH0596	Del Mar	268517.6059	1786851.878	no	Constituent is not a COPC/CPEC. Constituent was never detected in SRE groundwater wells
RD-18	RD-18_081004_01_D	8260B	Chloroform	0.33	µg/L	U	0.33	8/10/2004	Primary Sample	INH0596	Del Mar	268517.6059	1786851.878	no	Constituent is not a COPC/CPEC. Constituent was never detected in SRE groundwater wells
RD-18	RD-18_081004_01_D	8260B	Chloromethane	0.3	µg/L	U	0.3	8/10/2004	Primary Sample	INH0596	Del Mar	268517.6059	1786851.878	yes	
RD-18	RD-18_081004_01_D	8260B	cis-1,2-Dichloroethene	0.32	µg/L	U	0.32	8/10/2004	Primary Sample	INH0596	Del Mar	268517.6059	1786851.878	yes	
RD-18	RD-18_081004_01_D	8260B	cis-1,3-Dichloropropene	0.22	µg/L	U	0.22	8/10/2004	Primary Sample	INH0596	Del Mar	268517.6059	1786851.878	no	Constituent is not a COPC/CPEC. Constituent was never detected in SRE groundwater wells
RD-18	RD-18_081004_01_D	8260B	Dibromochloromethane	0.28	µg/L	U	0.28	8/10/2004	Primary Sample	INH0596	Del Mar	268517.6059	1786851.878	no	Constituent is not a COPC/CPEC. Constituent was never detected in SRE groundwater wells
RD-18	RD-18_081004_01_D	8260B	Dibromofluoromethane	101	%			8/10/2004	Primary Sample	INH0596	Del Mar	268517.6059	1786851.878	no	Lab surrogate analysis result
RD-18	RD-18_081004_01_D	8260B	Ethylbenzene	0.25	µg/L	U	0.25	8/10/2004	Primary Sample	INH0596	Del Mar	268517.6059	1786851.878	yes	
RD-18	RD-18_081004_01_D	8260B	m,p-Xylene	0.52	µg/L	U	0.52	8/10/2004	Primary Sample	INH0596	Del Mar	268517.6059	1786851.878	yes	
RD-18	RD-18_081004_01_D	8260B	Methylene chloride	0.48	µg/L	U	0.48	8/10/2004	Primary Sample	INH0596	Del Mar	268517.6059	1786851.878	yes	
RD-18	RD-18_081004_01_D	8260B	o-Xylene	0.24	µg/L	U	0.24	8/10/2004	Primary Sample	INH0596	Del Mar	268517.6059	1786851.878	no	Constituent is not a COPC/CPEC. Constituent was never detected in SRE groundwater wells
RD-18	RD-18_081004_01_D	8260B	Tetrachloroethene	0.32	µg/L	U	0.32	8/10/2004	Primary Sample	INH0596	Del Mar	268517.6059	1786851.878	yes	
RD-18	RD-18_081004_01_D	8260B	Toluene	0.36	µg/L	U	0.36	8/10/2004	Primary Sample	INH0596	Del Mar	268517.6059	1786851.878	yes	
RD-18	RD-18_081004_01_D	8260B	Toluene-d8	101	%			8/10/2004	Primary Sample	INH0596	Del Mar	268517.6059	1786851.878	no	Lab surrogate analysis result
RD-18	RD-18_081004_01_D	8260B	trans-1,2-Dichloroethene	0.27	µg/L	U	0.27	8/10/2004	Primary Sample	INH0596	Del Mar	268517.6059	1786851.878	no	Constituent is not a COPC/CPEC. Constituent was never detected in SRE groundwater wells
RD-18	RD-18_081004_01_D	8260B	trans-1,3-Dichloropropene	0.24	µg/L	U	0.24	8/10/2004	Primary Sample	INH0596	Del Mar	268517.6059	1786851.878	no	Constituent is not a COPC/CPEC. Constituent was never detected in SRE groundwater wells
RD-18	RD-18_081004_01_D	8260B	Trichloroethene	0.26	µg/L	U	0.26	8/10/2004	Primary Sample	INH0596	Del Mar	268517.6059	1786851.878	yes	
RD-18	RD-18_081004_01_D	8260B	Trichlorofluoromethane	0.34	µg/L	U	0.34	8/10/2004	Primary Sample	INH0596	Del Mar	268517.6059	1786851.878	no	Constituent is not a COPC/CPEC. Constituent was never detected in SRE groundwater wells
RD-18	RD-18_081004_01_D	8260B	1,1,2-Trichlorotrifluoroethane	1.2	µg/L	U	1.2	8/10/2004	Primary Sample	INH0596	Del Mar	268517.6059	1786851.878	yes	
RD-18	RD-18_081004_01_D	8260B	Vinyl chloride	0.26	µg/L	U	0.26	8/10/2004	Primary Sample	INH0596	Del Mar	268517.6059	1786851.878	no	Constituent is not a COPC/CPEC. Constituent was never detected in SRE groundwater wells
RD-18	RD-18_110204_01_D	8260B	1,1,1-Trichloroethane	0.3	µg/L	U	0.3	11/2/2004	Primary Sample	INK0165	Del Mar	268517.6059	1786851.878	yes	
RD-18	RD-18_110204_01_D	8260B	1,1,2,2-Tetrachloroethane	0.24	µg/L	U	0.24	11/2/2004	Primary Sample	INK0165	Del Mar	268517.6059	1786851.878	no	Constituent is not a COPC/CPEC. Constituent was never detected in SRE groundwater wells
RD-18	RD-18_110204_01_D	8260B	1,1,2-Trichloroethane	0.3	µg/L	U	0.3	11/2/2004	Primary Sample	INK0165	Del Mar	268517.6059	1786851.878	no	Constituent is not a COPC/CPEC. Constituent was never detected in SRE groundwater wells
RD-18	RD-18_110204_01_D	8260B	1,1-Dichloroethane	0.27	µg/L	U	0.27	11/2/2004	Primary Sample	INK0165	Del Mar	268517.6059	1786851.878	yes	
RD-18	RD-18_110204_01_D	8260B	1,1-Dichloroethene	0.32	µg/L	U	0.32	11/2/2004	Primary Sample	INK0165	Del Mar	268517.6059	1786851.878	no	Constituent is not a COPC/CPEC. Constituent was never detected in SRE groundwater wells
RD-18	RD-18_110204_01_D	8260B	1,2-Dichlorobenzene	0.32	µg/L	U	0.32	11/2/2004	Primary Sample	INK0165	Del Mar	268517.6059	1786851.878	no	Constituent is not a COPC/CPEC. Constituent was never detected in SRE groundwater wells
RD-18	RD-18_110204_01_D	8260B	1,2-Dichloroethane	0.28	µg/L	U	0.28	11/2/2004	Primary Sample	INK0165	Del Mar	268517.6059	1786851.878	yes	
RD-18	RD-18_110204_01_D	8260B	1,2-Dichloropropane	0.35	µg/L	U	0.35	11/2/2004	Primary Sample	INK0165	Del Mar	268517.6059	1786851.878	no	Constituent is not a COPC/CPEC. Constituent was never detected in SRE groundwater wells
RD-18	RD-18_110204_01_D	8260B	1,3-Dichlorobenzene	0.35	µg/L	U	0.35	11/2/2004	Primary Sample	INK0165	Del Mar	268517.6059	1786851.878	no	Constituent is not a COPC/CPEC. Constituent was never detected in SRE groundwater wells
RD-18	RD-18_110204_01_D	8260B	1,4-Dichlorobenzene	0.37	µg/L	U	0.37	11/2/2004	Primary Sample	INK0165	Del Mar	268517.6059	1786851.878	no	Constituent is not a COPC/CPEC. Constituent was never detected in SRE groundwater wells
RD-18	RD-18_110204_01_D	8260B	2-Butanone	3.8	µg/L	U	3.8	11/2/2004	Primary Sample	INK0165	Del Mar	268517.6059	1786851.878	yes	
RD-18	RD-18_110204_01_D	8260B	2-Hexanone	2.6	µg/L	U	2.6	11/2/2004	Primary Sample	INK0165	Del Mar	268517.6059	1786851.878	yes	
RD-18	RD-18_110204_01_D	8260B	4-Bromofluorobenzene	99	%			11/2/2004	Primary Sample	INK0165	Del Mar	268517.6059	1786851.878	no	Lab surrogate analysis result
RD-18	RD-18_110204_01_D	8260B	4-Methyl-2-pentanone	2.5	µg/L	U	2.5	11/2/2004	Primary Sample	INK0165	Del Mar	268517.6059	1786851.878	no	Constituent is not a COPC/CPEC. Constituent was never detected in SRE groundwater wells
RD-18	RD-18_110204_01_D	8260B	Acetone	4.5	µg/L	U	4.5	11/2/2004	Primary Sample	INK0165	Del Mar	268517.6059	1786851.878	yes	
RD-18	RD-18_110204_01_D	8260B	Benzene	0.28	µg/L	U	0.28	11/2/2004	Primary Sample	INK0165	Del Mar	268517.6059	1786851.878	yes	
RD-18	RD-18_110204_01_D	8260B	Bromodichloromethane	0.3	µg/L	U	0.3	11/2/2004	Primary Sample	INK0165	Del Mar	268517.6059	1786851.878	no	Constituent is not a COPC/CPEC. Constituent was never detected in SRE groundwater wells
RD-18	RD-18_110204_01_D	8260B	Bromoform	0.32	µg/L	U	0.32	11/2/2004	Primary Sample	INK0165	Del Mar	268517.6059	1786851.878	no	Constituent is not a COPC/CPEC. Constituent was never detected in SRE groundwater wells
RD-18	RD-18_110204_01_D	8260B	Bromomethane	0.34	µg/L	U	0.34	11/2/2004	Primary Sample	INK0165	Del Mar	268517.6059	1786851.878	no	Constituent is not a COPC/CPEC. Constituent was never detected in SRE groundwater wells
RD-18	RD-18_110204_01_D	8260B	Carbon disulfide	0.48	µg/L	U	0.48	11/2/2004	Primary Sample	INK0165	Del Mar	268517.6059	1786851.878	yes	
RD-18	RD-18_110204_01_D	8260B	Carbon tetrachloride	0.28	µg/L	U	0.28	11/2/2004	Primary Sample	INK0165	Del Mar	268517.6059	1786851.878	no	Constituent is not a COPC/CPEC. Constituent was never detected in SRE groundwater wells
RD-18	RD-18_110204_01_D	8260B	Chlorobenzene	0.36	µg/L	U	0.36	11/2/2004	Primary Sample	INK0165	Del Mar	268517.6059	1786851.878	no	Constituent is not a COPC/CPEC. Constituent was never detected in SRE groundwater wells
RD-18	RD-18_110204_01_D	8260B	Chloroethane	0.33	µg/L	U	0.33	11/2/2004	Primary Sample	INK0165	Del Mar	268517.6059	1786851.878	no	Constituent is not a COPC/CPEC. Constituent was never detected in SRE groundwater wells
RD-18	RD-18_110204_01_D	8260B	Chloroform	0.33	µg/L	U	0.33	11/2/2004	Primary Sample	INK0165	Del Mar	268517.6059	1786851.878	no	Constituent is not a COPC/CPEC. Constituent was never detected in SRE groundwater wells
RD-18	RD-18_110204_01_D	8260B	Chloromethane	0.3	µg/L	U	0.3	11/2/2004	Primary Sample	INK0165	Del Mar	268517.6059	1786851.878	yes	
RD-18	RD-18_110204_01_D	8260B	cis-1,2-Dichloroethene	0.32	µg/L	U	0.32	11/2/2004	Primary Sample	INK0165	Del Mar	268517.6059	1786851.878	yes	
RD-18	RD-18_110204_01_D	8260B	cis-1,3-Dichloropropene	0.22	µg/L	U	0.22	11/2/2004	Primary Sample	INK0165	Del Mar	268517.6059	1786851.878	no	Constituent is not a COPC/CPEC. Constituent was never detected in SRE groundwater wells
RD-18	RD-18_110204_01_D	8260B	Dibromochloromethane	0.28	µg/L	U	0.28	11/2/2004	Primary Sample	INK0165	Del Mar	268517.6059	1786851.878	no	Constituent is not a COPC/CPEC. Constituent was never detected in SRE groundwater wells
RD-18	RD-18_110204_01_D	8260B	Dibromofluoromethane	105	%			11/2/2004	Primary Sample	INK0165	Del Mar	268517.6059	1786851.878	no	Lab surrogate analysis result
RD-18	RD-18_110204_01_D	8260B	Ethylbenzene	0.25	µg/L	U	0.25	11/2/2004	Primary Sample	INK0165	Del Mar	268517.6059	1786851.878	yes	
RD-18	RD-18_110204_01_D	8260B	m,p-Xylene	0.52	µg/L	U	0.52	11/2/2004	Primary Sample	INK0165	Del Mar	268517.6059	1786851.878	yes	
RD-18	RD-18_110204_01_D	8260B	Methylene chloride	0.48	µg/L	U	0.48	11/2/2004	Primary Sample	INK0165	Del Mar	268517.6059	1786851.878	yes	
RD-18	RD-18_110204_01_D	8260B	o-Xylene	0.24	µg/L	U	0.24	11/2/2004	Primary Sample	INK0165	Del Mar	268517.6059	1786851.878	no	Constituent is not a COPC/CPEC. Constituent was never detected in SRE groundwater wells
RD-18	RD-18_110204_01_D	8260B	Tetrachloroethene	0.32	µg/L	U	0.32	11/2/2004	Primary Sample	INK0165	Del Mar	268517.6059	1786851.878	yes	
RD-18	RD-18_110204_01_D	8260B	Toluene	0.36	µg/L	U	0.36	11/2/2004	Primary Sample	INK0165	Del Mar	268517.6059	1786851.878	yes	
RD-18	RD-18_110204_01_D	8260B	Toluene-d8	100	%			11/2/2004	Primary Sample	INK0165	Del Mar	268517.6059	1786851.878	no	Lab surrogate analysis result
RD-18	RD-18_110204_01_D	8260B	trans-1,2-Dichloroethene	0.27	µg/L	U	0.27	11/2/2004	Primary Sample	INK0165	Del Mar	268517.6059	1786851.878	no	Constituent is not a COPC/CPEC. Constituent was never detected in SRE groundwater wells
RD-18	RD-18_110204_01_D	8260B	trans-1,3-Dichloropropene	0.24	µg/L	U	0.24	11/2/2004	Primary Sample	INK0165	Del Mar	268517.6059	1786851.878	no	Constituent is not a COPC/CPEC. Constituent was never detected in SRE groundwater wells
RD-18	RD-18_110204_01_D	8260B	Trichloroethene	0.26	µg/L	U	0.26	11/2/2004	Primary Sample	INK0165	Del Mar	268517.6059	1786851.878	yes	
RD-18	RD-18_110204_01_D	8260B	Trichlorofluoromethane	0.34	µg/L	U	0.34	11/2/2004	Primary Sample	INK0165	Del Mar	268517.6059	1786851.878	no	Constituent is not a COPC/CPEC. Constituent was never detected in SRE groundwater wells
RD-18	RD-18_110204_01_D	8260B	1,1,2-Trichlorotrifluoroethane	1.2	µg/L	U	1.2	11/2/2004	Primary Sample	INK0165	Del Mar	268517.6059	1786851.878	yes	
RD-18	RD-18_110204_01_D	8260B	Vinyl chloride	0.26	µg/L	U	0.26	11/2/2004	Primary Sample	INK0165	Del Mar	268517.6059	1786851.878	no	Constituent is not a COPC/CPEC. Constituent was never detected in SRE groundwater wells
RD-18	RD-18_021005_01_D	8260B	1,1,1-Trichloroethane	0.3	µg/L	U	0.3	2/10/2005	Primary Sample	IOB0880	Del Mar	268517.6059	1786851.878	yes	
RD-18	RD-18_021005_01_D	8260B	1,1,2,2-Tetrachloroethane	0.24	µg/L	U	0.24	2/10/2005	Primary Sample	IOB0880	Del Mar	268517.6059	1786851.878	no	Constituent is not a COPC/CPEC. Constituent was never detected in SRE groundwater wells
RD-18	RD-18_021005_01_D	8260B	1,1,2-Trichloroethane	0.3	µg/L	U	0.3	2/10/2005	Primary Sample	IOB0880	Del Mar	268517.6059	1786851.878	no	Constituent is not a COPC/CPEC. Constituent was never detected in SRE groundwater wells
RD-18	RD-18_021005_01_D	8260B	1,1-Dichloroethane	0.27	µg/L	U	0.27	2/10/2005	Primary Sample	IOB0880	Del Mar	268517.6059	1786851.878	yes	
RD-18	RD-18_021005_01_D	8260B	1,1-Dichloroethene	0.32	µg/L	U	0.32	2/10/2005	Primary Sample	IOB0880	Del Mar	268517.6059	1786851.878	no	Constituent is not a COPC/CPEC. Constituent was never detected in SRE groundwater wells
RD-18	RD-18_021005_01_D	8260B	1,2-Dichlorobenzene	0.32	µg/L	U	0.32	2/10/2005	Primary Sample	IOB0880	Del Mar	268517.6059	1786851.878	no	Constituent is not a COPC/CPEC. Constituent was never detected in SRE groundwater wells

Well Identification	Sample Identification	Analytical Method	Analyte	Concentration	Units	Project Qualifier	Detection Limit	Collection Date	Sample Type	SDG Number	Analytical Laboratory	Northings	Eastings	Included in Risk Assessment	Rationale for Risk Exclusion
RD-18	RD-18_021005_01_D	8260B	1,2-Dichloroethane	0.28	µg/L	U	0.28	2/10/2005	Primary Sample	IOB0880	Del Mar	268517.6059	1786851.878	yes	
RD-18	RD-18_021005_01_D	8260B	1,2-Dichloropropane	0.35	µg/L	U	0.35	2/10/2005	Primary Sample	IOB0880	Del Mar	268517.6059	1786851.878	no	Constituent is not a COPC/CPEC. Constituent was never detected in SRE groundwater wells
RD-18	RD-18_021005_01_D	8260B	1,3-Dichlorobenzene	0.35	µg/L	U	0.35	2/10/2005	Primary Sample	IOB0880	Del Mar	268517.6059	1786851.878	no	Constituent is not a COPC/CPEC. Constituent was never detected in SRE groundwater wells
RD-18	RD-18_021005_01_D	8260B	1,4-Dichlorobenzene	0.37	µg/L	U	0.37	2/10/2005	Primary Sample	IOB0880	Del Mar	268517.6059	1786851.878	no	Constituent is not a COPC/CPEC. Constituent was never detected in SRE groundwater wells
RD-18	RD-18_021005_01_D	8260B	2-Butanone	3.8	µg/L	U	3.8	2/10/2005	Primary Sample	IOB0880	Del Mar	268517.6059	1786851.878	yes	
RD-18	RD-18_021005_01_D	8260B	2-Hexanone	2.6	µg/L	U	2.6	2/10/2005	Primary Sample	IOB0880	Del Mar	268517.6059	1786851.878	yes	
RD-18	RD-18_021005_01_D	8260B	4-Bromofluorobenzene	100	%			2/10/2005	Primary Sample	IOB0880	Del Mar	268517.6059	1786851.878	no	Lab surrogate analysis result
RD-18	RD-18_021005_01_D	8260B	4-Methyl-2-pentanone	2.5	µg/L	U	2.5	2/10/2005	Primary Sample	IOB0880	Del Mar	268517.6059	1786851.878	no	Constituent is not a COPC/CPEC. Constituent was never detected in SRE groundwater wells
RD-18	RD-18_021005_01_D	8260B	Acetone	4.5	µg/L	U	4.5	2/10/2005	Primary Sample	IOB0880	Del Mar	268517.6059	1786851.878	yes	
RD-18	RD-18_021005_01_D	8260B	Benzene	0.28	µg/L	U	0.28	2/10/2005	Primary Sample	IOB0880	Del Mar	268517.6059	1786851.878	yes	
RD-18	RD-18_021005_01_D	8260B	Bromodichloromethane	0.3	µg/L	U	0.3	2/10/2005	Primary Sample	IOB0880	Del Mar	268517.6059	1786851.878	no	Constituent is not a COPC/CPEC. Constituent was never detected in SRE groundwater wells
RD-18	RD-18_021005_01_D	8260B	Bromoform	0.32	µg/L	U	0.32	2/10/2005	Primary Sample	IOB0880	Del Mar	268517.6059	1786851.878	no	Constituent is not a COPC/CPEC. Constituent was never detected in SRE groundwater wells
RD-18	RD-18_021005_01_D	8260B	Bromomethane	0.34	µg/L	U	0.34	2/10/2005	Primary Sample	IOB0880	Del Mar	268517.6059	1786851.878	no	Constituent is not a COPC/CPEC. Constituent was never detected in SRE groundwater wells
RD-18	RD-18_021005_01_D	8260B	Carbon disulfide	0.48	µg/L	U	0.48	2/10/2005	Primary Sample	IOB0880	Del Mar	268517.6059	1786851.878	yes	
RD-18	RD-18_021005_01_D	8260B	Carbon tetrachloride	0.28	µg/L	U	0.28	2/10/2005	Primary Sample	IOB0880	Del Mar	268517.6059	1786851.878	no	Constituent is not a COPC/CPEC. Constituent was never detected in SRE groundwater wells
RD-18	RD-18_021005_01_D	8260B	Chlorobenzene	0.36	µg/L	U	0.36	2/10/2005	Primary Sample	IOB0880	Del Mar	268517.6059	1786851.878	no	Constituent is not a COPC/CPEC. Constituent was never detected in SRE groundwater wells
RD-18	RD-18_021005_01_D	8260B	Chloroethane	0.33	µg/L	U	0.33	2/10/2005	Primary Sample	IOB0880	Del Mar	268517.6059	1786851.878	no	Constituent is not a COPC/CPEC. Constituent was never detected in SRE groundwater wells
RD-18	RD-18_021005_01_D	8260B	Chloroform	0.33	µg/L	U	0.33	2/10/2005	Primary Sample	IOB0880	Del Mar	268517.6059	1786851.878	no	Constituent is not a COPC/CPEC. Constituent was never detected in SRE groundwater wells
RD-18	RD-18_021005_01_D	8260B	Chloromethane	0.3	µg/L	U	0.3	2/10/2005	Primary Sample	IOB0880	Del Mar	268517.6059	1786851.878	yes	
RD-18	RD-18_021005_01_D	8260B	cis-1,2-Dichloroethene	0.32	µg/L	U	0.32	2/10/2005	Primary Sample	IOB0880	Del Mar	268517.6059	1786851.878	yes	
RD-18	RD-18_021005_01_D	8260B	cis-1,3-Dichloropropene	0.22	µg/L	U	0.22	2/10/2005	Primary Sample	IOB0880	Del Mar	268517.6059	1786851.878	no	Constituent is not a COPC/CPEC. Constituent was never detected in SRE groundwater wells
RD-18	RD-18_021005_01_D	8260B	Dibromochloromethane	0.28	µg/L	U	0.28	2/10/2005	Primary Sample	IOB0880	Del Mar	268517.6059	1786851.878	no	Constituent is not a COPC/CPEC. Constituent was never detected in SRE groundwater wells
RD-18	RD-18_021005_01_D	8260B	Dibromofluoromethane	107	%			2/10/2005	Primary Sample	IOB0880	Del Mar	268517.6059	1786851.878	no	Lab surrogate analysis result
RD-18	RD-18_021005_01_D	8260B	Ethylbenzene	0.25	µg/L	U	0.25	2/10/2005	Primary Sample	IOB0880	Del Mar	268517.6059	1786851.878	yes	
RD-18	RD-18_021005_01_D	8260B	m,p-Xylene	0.52	µg/L	U	0.52	2/10/2005	Primary Sample	IOB0880	Del Mar	268517.6059	1786851.878	yes	
RD-18	RD-18_021005_01_D	8260B	Methylene chloride	0.48	µg/L	U	0.48	2/10/2005	Primary Sample	IOB0880	Del Mar	268517.6059	1786851.878	yes	
RD-18	RD-18_021005_01_D	8260B	o-Xylene	0.24	µg/L	U	0.24	2/10/2005	Primary Sample	IOB0880	Del Mar	268517.6059	1786851.878	no	Constituent is not a COPC/CPEC. Constituent was never detected in SRE groundwater wells
RD-18	RD-18_021005_01_D	8260B	Tetrachloroethene	0.32	µg/L	U	0.32	2/10/2005	Primary Sample	IOB0880	Del Mar	268517.6059	1786851.878	yes	
RD-18	RD-18_021005_01_D	8260B	Toluene	0.36	µg/L	U	0.36	2/10/2005	Primary Sample	IOB0880	Del Mar	268517.6059	1786851.878	yes	
RD-18	RD-18_021005_01_D	8260B	Toluene-d8	99	%			2/10/2005	Primary Sample	IOB0880	Del Mar	268517.6059	1786851.878	no	Lab surrogate analysis result
RD-18	RD-18_021005_01_D	8260B	trans-1,2-Dichloroethene	0.27	µg/L	U	0.27	2/10/2005	Primary Sample	IOB0880	Del Mar	268517.6059	1786851.878	no	Constituent is not a COPC/CPEC. Constituent was never detected in SRE groundwater wells
RD-18	RD-18_021005_01_D	8260B	trans-1,3-Dichloropropene	0.24	µg/L	U	0.24	2/10/2005	Primary Sample	IOB0880	Del Mar	268517.6059	1786851.878	no	Constituent is not a COPC/CPEC. Constituent was never detected in SRE groundwater wells
RD-18	RD-18_021005_01_D	8260B	Trichloroethene	0.26	µg/L	U	0.26	2/10/2005	Primary Sample	IOB0880	Del Mar	268517.6059	1786851.878	yes	
RD-18	RD-18_021005_01_D	8260B	Trichlorofluoromethane	0.34	µg/L	U	0.34	2/10/2005	Primary Sample	IOB0880	Del Mar	268517.6059	1786851.878	no	Constituent is not a COPC/CPEC. Constituent was never detected in SRE groundwater wells
RD-18	RD-18_021005_01_D	8260B	1,1,2-Trichlorotrifluoroethane	1.2	µg/L	U	1.2	2/10/2005	Primary Sample	IOB0880	Del Mar	268517.6059	1786851.878	yes	
RD-18	RD-18_021005_01_D	8260B	Vinyl chloride	0.26	µg/L	U	0.26	2/10/2005	Primary Sample	IOB0880	Del Mar	268517.6059	1786851.878	no	Constituent is not a COPC/CPEC. Constituent was never detected in SRE groundwater wells
RD-18	RD-18_051905_01_D	8260B	1,1,1-Trichloroethane	0.3	µg/L	U	0.3	5/19/2005	Primary Sample	IOE1316	Del Mar	268517.6059	1786851.878	yes	
RD-18	RD-18_051905_01_D	8260B	1,1,2,2-Tetrachloroethane	0.24	µg/L	U	0.24	5/19/2005	Primary Sample	IOE1316	Del Mar	268517.6059	1786851.878	no	Constituent is not a COPC/CPEC. Constituent was never detected in SRE groundwater wells
RD-18	RD-18_051905_01_D	8260B	1,1,2-Trichloroethane	0.3	µg/L	U	0.3	5/19/2005	Primary Sample	IOE1316	Del Mar	268517.6059	1786851.878	no	Constituent is not a COPC/CPEC. Constituent was never detected in SRE groundwater wells
RD-18	RD-18_051905_01_D	8260B	1,1-Dichloroethane	0.27	µg/L	U	0.27	5/19/2005	Primary Sample	IOE1316	Del Mar	268517.6059	1786851.878	yes	
RD-18	RD-18_051905_01_D	8260B	1,1-Dichloroethene	0.42	µg/L	U	0.42	5/19/2005	Primary Sample	IOE1316	Del Mar	268517.6059	1786851.878	no	Constituent is not a COPC/CPEC. Constituent was never detected in SRE groundwater wells
RD-18	RD-18_051905_01_D	8260B	1,2-Dichlorobenzene	0.32	µg/L	U	0.32	5/19/2005	Primary Sample	IOE1316	Del Mar	268517.6059	1786851.878	no	Constituent is not a COPC/CPEC. Constituent was never detected in SRE groundwater wells
RD-18	RD-18_051905_01_D	8260B	1,2-Dichloroethane	0.28	µg/L	U	0.28	5/19/2005	Primary Sample	IOE1316	Del Mar	268517.6059	1786851.878	yes	
RD-18	RD-18_051905_01_D	8260B	1,2-Dichloropropane	0.35	µg/L	U	0.35	5/19/2005	Primary Sample	IOE1316	Del Mar	268517.6059	1786851.878	no	Constituent is not a COPC/CPEC. Constituent was never detected in SRE groundwater wells
RD-18	RD-18_051905_01_D	8260B	1,3-Dichlorobenzene	0.35	µg/L	U	0.35	5/19/2005	Primary Sample	IOE1316	Del Mar	268517.6059	1786851.878	no	Constituent is not a COPC/CPEC. Constituent was never detected in SRE groundwater wells
RD-18	RD-18_051905_01_D	8260B	1,4-Dichlorobenzene	0.37	µg/L	U	0.37	5/19/2005	Primary Sample	IOE1316	Del Mar	268517.6059	1786851.878	no	Constituent is not a COPC/CPEC. Constituent was never detected in SRE groundwater wells
RD-18	RD-18_051905_01_D	8260B	2-Butanone	3.8	µg/L	U	3.8	5/19/2005	Primary Sample	IOE1316	Del Mar	268517.6059	1786851.878	yes	
RD-18	RD-18_051905_01_D	8260B	2-Hexanone	2.6	µg/L	U	2.6	5/19/2005	Primary Sample	IOE1316	Del Mar	268517.6059	1786851.878	yes	
RD-18	RD-18_051905_01_D	8260B	4-Bromofluorobenzene	96	%			5/19/2005	Primary Sample	IOE1316	Del Mar	268517.6059	1786851.878	no	Lab surrogate analysis result
RD-18	RD-18_051905_01_D	8260B	4-Methyl-2-pentanone	2.5	µg/L	U	2.5	5/19/2005	Primary Sample	IOE1316	Del Mar	268517.6059	1786851.878	no	Constituent is not a COPC/CPEC. Constituent was never detected in SRE groundwater wells
RD-18	RD-18_051905_01_D	8260B	Acetone	4.5	µg/L	U	4.5	5/19/2005	Primary Sample	IOE1316	Del Mar	268517.6059	1786851.878	yes	
RD-18	RD-18_051905_01_D	8260B	Benzene	0.28	µg/L	U	0.28	5/19/2005	Primary Sample	IOE1316	Del Mar	268517.6059	1786851.878	yes	
RD-18	RD-18_051905_01_D	8260B	Bromodichloromethane	0.3	µg/L	U	0.3	5/19/2005	Primary Sample	IOE1316	Del Mar	268517.6059	1786851.878	no	Constituent is not a COPC/CPEC. Constituent was never detected in SRE groundwater wells
RD-18	RD-18_051905_01_D	8260B	Bromoform	0.32	µg/L	U	0.32	5/19/2005	Primary Sample	IOE1316	Del Mar	268517.6059	1786851.878	no	Constituent is not a COPC/CPEC. Constituent was never detected in SRE groundwater wells
RD-18	RD-18_051905_01_D	8260B	Bromomethane	0.42	µg/L	U	0.42	5/19/2005	Primary Sample	IOE1316	Del Mar	268517.6059	1786851.878	no	Constituent is not a COPC/CPEC. Constituent was never detected in SRE groundwater wells
RD-18	RD-18_051905_01_D	8260B	Carbon disulfide	0.48	µg/L	U	0.48	5/19/2005	Primary Sample	IOE1316	Del Mar	268517.6059	1786851.878	yes	
RD-18	RD-18_051905_01_D	8260B	Carbon tetrachloride	0.28	µg/L	U	0.28	5/19/2005	Primary Sample	IOE1316	Del Mar	268517.6059	1786851.878	no	Constituent is not a COPC/CPEC. Constituent was never detected in SRE groundwater wells
RD-18	RD-18_051905_01_D	8260B	Chlorobenzene	0.36	µg/L	U	0.36	5/19/2005	Primary Sample	IOE1316	Del Mar	268517.6059	1786851.878	no	Constituent is not a COPC/CPEC. Constituent was never detected in SRE groundwater wells
RD-18	RD-18_051905_01_D	8260B	Chloroethane	0.33	µg/L	U	0.33	5/19/2005	Primary Sample	IOE1316	Del Mar	268517.6059	1786851.878	no	Constituent is not a COPC/CPEC. Constituent was never detected in SRE groundwater wells
RD-18	RD-18_051905_01_D	8260B	Chloroform	0.33	µg/L	U	0.33	5/19/2005	Primary Sample	IOE1316	Del Mar	268517.6059	1786851.878	no	Constituent is not a COPC/CPEC. Constituent was never detected in SRE groundwater wells
RD-18	RD-18_051905_01_D	8260B	Chloromethane	0.3	µg/L	U	0.3	5/19/2005	Primary Sample	IOE1316	Del Mar	268517.6059	1786851.878	yes	
RD-18	RD-18_051905_01_D	8260B	cis-1,2-Dichloroethene	0.32	µg/L	U	0.32	5/19/2005	Primary Sample	IOE1316	Del Mar	268517.6059	1786851.878	yes	
RD-18	RD-18_051905_01_D	8260B	cis-1,3-Dichloropropene	0.22	µg/L	U	0.22	5/19/2005	Primary Sample	IOE1316	Del Mar	268517.6059	1786851.878	no	Constituent is not a COPC/CPEC. Constituent was never detected in SRE groundwater wells
RD-18	RD-18_051905_01_D	8260B	Dibromochloromethane	0.28	µg/L	U	0.28	5/19/2005	Primary Sample	IOE1316	Del Mar	268517.6059	1786851.878	no	Constituent is not a COPC/CPEC. Constituent was never detected in SRE groundwater wells
RD-18	RD-18_051905_01_D	8260B	Dibromofluoromethane	100	%			5/19/2005	Primary Sample	IOE1316	Del Mar	268517.6059	1786851.878	no	Lab surrogate analysis result
RD-18	RD-18_051905_01_D	8260B	Ethylbenzene	0.25	µg/L	U	0.25	5/19/2005	Primary Sample	IOE1316	Del Mar	268517.6059	1786851.878	yes	
RD-18	RD-18_051905_01_D	8260B	m,p-Xylene	0.52	µg/L	U	0.52	5/19/2005	Primary Sample	IOE1316	Del Mar	268517.6059	1786851.878	yes	
RD-18	RD-18_051905_01_D	8260B	Methylene chloride	0.51	µg/L	U	0.51	5/19/2005	Primary Sample	IOE1316	Del Mar	268517.6059	1786851.878	yes	
RD-18	RD-18_051905_01_D	8260B	o-Xylene	0.24	µg/L	U	0.24	5/19/2005	Primary Sample	IOE1316	Del Mar	268517.6059	1786851.878	no	Constituent is not a COPC/CPEC. Constituent was never detected in SRE groundwater wells
RD-18	RD-18_051905_01_D	8260B	Tetrachloroethene	0.32	µg/L	U	0.32	5/19/2005	Primary Sample	IOE1316	Del Mar	268517.6059	1786851.878	yes	

Well Identification	Sample Identification	Analytical Method	Analyte	Concentration	Units	Project Qualifier	Detection Limit	Collection Date	Sample Type	SDG Number	Analytical Laboratory	Northings	Eastings	Included in Risk Assessment	Rationale for Risk Exclusion
RD-18	RD-18_051905_01_D	8260B	Toluene	0.36	µg/L	U	0.36	5/19/2005	Primary Sample	IOE1316	Del Mar	268517.6059	1786851.878	yes	
RD-18	RD-18_051905_01_D	8260B	Toluene-d8	102	%			5/19/2005	Primary Sample	IOE1316	Del Mar	268517.6059	1786851.878	no	Lab surrogate analysis result
RD-18	RD-18_051905_01_D	8260B	trans-1,2-Dichloroethene	0.27	µg/L	U	0.27	5/19/2005	Primary Sample	IOE1316	Del Mar	268517.6059	1786851.878	no	Constituent is not a COPC/CPEC. Constituent was never detected in SRE groundwater wells
RD-18	RD-18_051905_01_D	8260B	trans-1,3-Dichloropropene	0.32	µg/L	U	0.32	5/19/2005	Primary Sample	IOE1316	Del Mar	268517.6059	1786851.878	no	Constituent is not a COPC/CPEC. Constituent was never detected in SRE groundwater wells
RD-18	RD-18_051905_01_D	8260B	Trichloroethene	0.26	µg/L	U	0.26	5/19/2005	Primary Sample	IOE1316	Del Mar	268517.6059	1786851.878	yes	
RD-18	RD-18_051905_01_D	8260B	Trichlorofluoromethane	0.34	µg/L	U	0.34	5/19/2005	Primary Sample	IOE1316	Del Mar	268517.6059	1786851.878	no	Constituent is not a COPC/CPEC. Constituent was never detected in SRE groundwater wells
RD-18	RD-18_051905_01_D	8260B	1,1,2-Trichlorotrifluoroethane	1.2	µg/L	U	1.2	5/19/2005	Primary Sample	IOE1316	Del Mar	268517.6059	1786851.878	yes	
RD-18	RD-18_051905_01_D	8260B	Vinyl chloride	0.26	µg/L	U	0.26	5/19/2005	Primary Sample	IOE1316	Del Mar	268517.6059	1786851.878	no	Constituent is not a COPC/CPEC. Constituent was never detected in SRE groundwater wells
RD-18	RD-18_081205_01_D	8260B	1,1,1-Trichloroethane	0.3	µg/L	U	0.3	8/12/2005	Primary Sample	IOH1109	Del Mar	268517.6059	1786851.878	yes	
RD-18	RD-18_081205_01_D	8260B	1,1,2,2-Tetrachloroethane	0.24	µg/L	U	0.24	8/12/2005	Primary Sample	IOH1109	Del Mar	268517.6059	1786851.878	no	Constituent is not a COPC/CPEC. Constituent was never detected in SRE groundwater wells
RD-18	RD-18_081205_01_D	8260B	1,1,2-Trichloroethane	0.3	µg/L	U	0.3	8/12/2005	Primary Sample	IOH1109	Del Mar	268517.6059	1786851.878	no	Constituent is not a COPC/CPEC. Constituent was never detected in SRE groundwater wells
RD-18	RD-18_081205_01_D	8260B	1,1-Dichloroethane	0.27	µg/L	U	0.27	8/12/2005	Primary Sample	IOH1109	Del Mar	268517.6059	1786851.878	yes	
RD-18	RD-18_081205_01_D	8260B	1,1-Dichloroethene	0.42	µg/L	U	0.42	8/12/2005	Primary Sample	IOH1109	Del Mar	268517.6059	1786851.878	no	Constituent is not a COPC/CPEC. Constituent was never detected in SRE groundwater wells
RD-18	RD-18_081205_01_D	8260B	1,2-Dichlorobenzene	0.32	µg/L	U	0.32	8/12/2005	Primary Sample	IOH1109	Del Mar	268517.6059	1786851.878	no	Constituent is not a COPC/CPEC. Constituent was never detected in SRE groundwater wells
RD-18	RD-18_081205_01_D	8260B	1,2-Dichloroethane	0.28	µg/L	U	0.28	8/12/2005	Primary Sample	IOH1109	Del Mar	268517.6059	1786851.878	yes	
RD-18	RD-18_081205_01_D	8260B	1,2-Dichloropropane	0.35	µg/L	U	0.35	8/12/2005	Primary Sample	IOH1109	Del Mar	268517.6059	1786851.878	no	Constituent is not a COPC/CPEC. Constituent was never detected in SRE groundwater wells
RD-18	RD-18_081205_01_D	8260B	1,3-Dichlorobenzene	0.35	µg/L	U	0.35	8/12/2005	Primary Sample	IOH1109	Del Mar	268517.6059	1786851.878	no	Constituent is not a COPC/CPEC. Constituent was never detected in SRE groundwater wells
RD-18	RD-18_081205_01_D	8260B	1,4-Dichlorobenzene	0.37	µg/L	U	0.37	8/12/2005	Primary Sample	IOH1109	Del Mar	268517.6059	1786851.878	no	Constituent is not a COPC/CPEC. Constituent was never detected in SRE groundwater wells
RD-18	RD-18_081205_01_D	8260B	2-Butanone	3.8	µg/L	U	3.8	8/12/2005	Primary Sample	IOH1109	Del Mar	268517.6059	1786851.878	yes	
RD-18	RD-18_081205_01_D	8260B	2-Hexanone	2.6	µg/L	U	2.6	8/12/2005	Primary Sample	IOH1109	Del Mar	268517.6059	1786851.878	yes	
RD-18	RD-18_081205_01_D	8260B	4-Bromofluorobenzene	100	%			8/12/2005	Primary Sample	IOH1109	Del Mar	268517.6059	1786851.878	no	Lab surrogate analysis result
RD-18	RD-18_081205_01_D	8260B	4-Methyl-2-pentanone	2.5	µg/L	U	2.5	8/12/2005	Primary Sample	IOH1109	Del Mar	268517.6059	1786851.878	no	Constituent is not a COPC/CPEC. Constituent was never detected in SRE groundwater wells
RD-18	RD-18_081205_01_D	8260B	Acetone	4.5	µg/L	U	4.5	8/12/2005	Primary Sample	IOH1109	Del Mar	268517.6059	1786851.878	yes	
RD-18	RD-18_081205_01_D	8260B	Benzene	0.28	µg/L	U	0.28	8/12/2005	Primary Sample	IOH1109	Del Mar	268517.6059	1786851.878	yes	
RD-18	RD-18_081205_01_D	8260B	Bromodichloromethane	0.3	µg/L	U	0.3	8/12/2005	Primary Sample	IOH1109	Del Mar	268517.6059	1786851.878	no	Constituent is not a COPC/CPEC. Constituent was never detected in SRE groundwater wells
RD-18	RD-18_081205_01_D	8260B	Bromoform	0.32	µg/L	U	0.32	8/12/2005	Primary Sample	IOH1109	Del Mar	268517.6059	1786851.878	no	Constituent is not a COPC/CPEC. Constituent was never detected in SRE groundwater wells
RD-18	RD-18_081205_01_D	8260B	Bromomethane	0.42	µg/L	U	0.42	8/12/2005	Primary Sample	IOH1109	Del Mar	268517.6059	1786851.878	no	Constituent is not a COPC/CPEC. Constituent was never detected in SRE groundwater wells
RD-18	RD-18_081205_01_D	8260B	Carbon disulfide	0.48	µg/L	U	0.48	8/12/2005	Primary Sample	IOH1109	Del Mar	268517.6059	1786851.878	yes	
RD-18	RD-18_081205_01_D	8260B	Carbon tetrachloride	0.28	µg/L	U	0.28	8/12/2005	Primary Sample	IOH1109	Del Mar	268517.6059	1786851.878	no	Constituent is not a COPC/CPEC. Constituent was never detected in SRE groundwater wells
RD-18	RD-18_081205_01_D	8260B	Chlorobenzene	0.36	µg/L	U	0.36	8/12/2005	Primary Sample	IOH1109	Del Mar	268517.6059	1786851.878	no	Constituent is not a COPC/CPEC. Constituent was never detected in SRE groundwater wells
RD-18	RD-18_081205_01_D	8260B	Chloroethane	0.33	µg/L	U	0.33	8/12/2005	Primary Sample	IOH1109	Del Mar	268517.6059	1786851.878	no	Constituent is not a COPC/CPEC. Constituent was never detected in SRE groundwater wells
RD-18	RD-18_081205_01_D	8260B	Chloroform	0.33	µg/L	U	0.33	8/12/2005	Primary Sample	IOH1109	Del Mar	268517.6059	1786851.878	no	Constituent is not a COPC/CPEC. Constituent was never detected in SRE groundwater wells
RD-18	RD-18_081205_01_D	8260B	Chloromethane	0.3	µg/L	U	0.3	8/12/2005	Primary Sample	IOH1109	Del Mar	268517.6059	1786851.878	yes	
RD-18	RD-18_081205_01_D	8260B	cis-1,2-Dichloroethene	0.32	µg/L	U	0.32	8/12/2005	Primary Sample	IOH1109	Del Mar	268517.6059	1786851.878	yes	
RD-18	RD-18_081205_01_D	8260B	cis-1,3-Dichloropropene	0.22	µg/L	U	0.22	8/12/2005	Primary Sample	IOH1109	Del Mar	268517.6059	1786851.878	no	Constituent is not a COPC/CPEC. Constituent was never detected in SRE groundwater wells
RD-18	RD-18_081205_01_D	8260B	Dibromochloromethane	0.28	µg/L	U	0.28	8/12/2005	Primary Sample	IOH1109	Del Mar	268517.6059	1786851.878	no	Constituent is not a COPC/CPEC. Constituent was never detected in SRE groundwater wells
RD-18	RD-18_081205_01_D	8260B	Dibromofluoromethane	102	%			8/12/2005	Primary Sample	IOH1109	Del Mar	268517.6059	1786851.878	no	Lab surrogate analysis result
RD-18	RD-18_081205_01_D	8260B	Ethylbenzene	0.25	µg/L	U	0.25	8/12/2005	Primary Sample	IOH1109	Del Mar	268517.6059	1786851.878	yes	
RD-18	RD-18_081205_01_D	8260B	m,p-Xylene	0.52	µg/L	U	0.52	8/12/2005	Primary Sample	IOH1109	Del Mar	268517.6059	1786851.878	yes	
RD-18	RD-18_081205_01_D	8260B	Methylene chloride	1.1	µg/L	U	1.1	8/12/2005	Primary Sample	IOH1109	Del Mar	268517.6059	1786851.878	yes	
RD-18	RD-18_081205_01_D	8260B	o-Xylene	0.24	µg/L	U	0.24	8/12/2005	Primary Sample	IOH1109	Del Mar	268517.6059	1786851.878	no	Constituent is not a COPC/CPEC. Constituent was never detected in SRE groundwater wells
RD-18	RD-18_081205_01_D	8260B	Tetrachloroethene	0.32	µg/L	U	0.32	8/12/2005	Primary Sample	IOH1109	Del Mar	268517.6059	1786851.878	yes	
RD-18	RD-18_081205_01_D	8260B	Toluene	0.36	µg/L	U	0.36	8/12/2005	Primary Sample	IOH1109	Del Mar	268517.6059	1786851.878	yes	
RD-18	RD-18_081205_01_D	8260B	Toluene-d8	101	%			8/12/2005	Primary Sample	IOH1109	Del Mar	268517.6059	1786851.878	no	Lab surrogate analysis result
RD-18	RD-18_081205_01_D	8260B	trans-1,2-Dichloroethene	0.27	µg/L	U	0.27	8/12/2005	Primary Sample	IOH1109	Del Mar	268517.6059	1786851.878	no	Constituent is not a COPC/CPEC. Constituent was never detected in SRE groundwater wells
RD-18	RD-18_081205_01_D	8260B	trans-1,3-Dichloropropene	0.32	µg/L	U	0.32	8/12/2005	Primary Sample	IOH1109	Del Mar	268517.6059	1786851.878	no	Constituent is not a COPC/CPEC. Constituent was never detected in SRE groundwater wells
RD-18	RD-18_081205_01_D	8260B	Trichloroethene	0.26	µg/L	U	0.26	8/12/2005	Primary Sample	IOH1109	Del Mar	268517.6059	1786851.878	yes	
RD-18	RD-18_081205_01_D	8260B	Trichlorofluoromethane	0.34	µg/L	U	0.34	8/12/2005	Primary Sample	IOH1109	Del Mar	268517.6059	1786851.878	no	Constituent is not a COPC/CPEC. Constituent was never detected in SRE groundwater wells
RD-18	RD-18_081205_01_D	8260B	1,1,2-Trichlorotrifluoroethane	1.2	µg/L	U	1.2	8/12/2005	Primary Sample	IOH1109	Del Mar	268517.6059	1786851.878	yes	
RD-18	RD-18_081205_01_D	8260B	Vinyl chloride	0.26	µg/L	U	0.26	8/12/2005	Primary Sample	IOH1109	Del Mar	268517.6059	1786851.878	no	Constituent is not a COPC/CPEC. Constituent was never detected in SRE groundwater wells
RD-18	RD-18_113005_01_D	8260B	1,1,1-Trichloroethane	0.3	µg/L	U	0.3	11/30/2005	Primary Sample	IOK2479	Del Mar	268517.6059	1786851.878	yes	
RD-18	RD-18_113005_01_D	8260B	1,1,2,2-Tetrachloroethane	0.24	µg/L	U	0.24	11/30/2005	Primary Sample	IOK2479	Del Mar	268517.6059	1786851.878	no	Constituent is not a COPC/CPEC. Constituent was never detected in SRE groundwater wells
RD-18	RD-18_113005_01_D	8260B	1,1,2-Trichloroethane	0.3	µg/L	U	0.3	11/30/2005	Primary Sample	IOK2479	Del Mar	268517.6059	1786851.878	no	Constituent is not a COPC/CPEC. Constituent was never detected in SRE groundwater wells
RD-18	RD-18_113005_01_D	8260B	1,1-Dichloroethane	0.27	µg/L	U	0.27	11/30/2005	Primary Sample	IOK2479	Del Mar	268517.6059	1786851.878	yes	
RD-18	RD-18_113005_01_D	8260B	1,1-Dichloroethene	0.42	µg/L	U	0.42	11/30/2005	Primary Sample	IOK2479	Del Mar	268517.6059	1786851.878	no	Constituent is not a COPC/CPEC. Constituent was never detected in SRE groundwater wells
RD-18	RD-18_113005_01_D	8260B	1,2-Dichlorobenzene	0.32	µg/L	U	0.32	11/30/2005	Primary Sample	IOK2479	Del Mar	268517.6059	1786851.878	no	Constituent is not a COPC/CPEC. Constituent was never detected in SRE groundwater wells
RD-18	RD-18_113005_01_D	8260B	1,2-Dichloroethane	0.28	µg/L	U	0.28	11/30/2005	Primary Sample	IOK2479	Del Mar	268517.6059	1786851.878	yes	
RD-18	RD-18_113005_01_D	8260B	1,2-Dichloropropane	0.35	µg/L	U	0.35	11/30/2005	Primary Sample	IOK2479	Del Mar	268517.6059	1786851.878	no	Constituent is not a COPC/CPEC. Constituent was never detected in SRE groundwater wells
RD-18	RD-18_113005_01_D	8260B	1,3-Dichlorobenzene	0.35	µg/L	U	0.35	11/30/2005	Primary Sample	IOK2479	Del Mar	268517.6059	1786851.878	no	Constituent is not a COPC/CPEC. Constituent was never detected in SRE groundwater wells
RD-18	RD-18_113005_01_D	8260B	1,4-Dichlorobenzene	0.37	µg/L	U	0.37	11/30/2005	Primary Sample	IOK2479	Del Mar	268517.6059	1786851.878	no	Constituent is not a COPC/CPEC. Constituent was never detected in SRE groundwater wells
RD-18	RD-18_113005_01_D	8260B	2-Butanone	3.8	µg/L	U	3.8	11/30/2005	Primary Sample	IOK2479	Del Mar	268517.6059	1786851.878	yes	
RD-18	RD-18_113005_01_D	8260B	2-Hexanone	2.6	µg/L	U	2.6	11/30/2005	Primary Sample	IOK2479	Del Mar	268517.6059	1786851.878	yes	
RD-18	RD-18_113005_01_D	8260B	4-Bromofluorobenzene	99	%			11/30/2005	Primary Sample	IOK2479	Del Mar	268517.6059	1786851.878	no	Lab surrogate analysis result
RD-18	RD-18_113005_01_D	8260B	4-Methyl-2-pentanone	2.5	µg/L	U	2.5	11/30/2005	Primary Sample	IOK2479	Del Mar	268517.6059	1786851.878	no	Constituent is not a COPC/CPEC. Constituent was never detected in SRE groundwater wells
RD-18	RD-18_113005_01_D	8260B	Acetone	5.6	µg/L	J	4.5	11/30/2005	Primary Sample	IOK2479	Del Mar	268517.6059	1786851.878	yes	
RD-18	RD-18_113005_01_D	8260B	Benzene	0.28	µg/L	U	0.28	11/30/2005	Primary Sample	IOK2479	Del Mar	268517.6059	1786851.878	yes	
RD-18	RD-18_113005_01_D	8260B	Bromodichloromethane	0.3	µg/L	U	0.3	11/30/2005	Primary Sample	IOK2479	Del Mar	268517.6059	1786851.878	no	Constituent is not a COPC/CPEC. Constituent was never detected in SRE groundwater wells
RD-18	RD-18_113005_01_D	8260B	Bromoform	0.32	µg/L	U	0.32	11/30/2005	Primary Sample	IOK2479	Del Mar	268517.6059	1786851.878	no	Constituent is not a COPC/CPEC. Constituent was never detected in SRE groundwater wells
RD-18	RD-18_113005_01_D	8260B	Bromomethane	0.42	µg/L	U	0.42	11/30/2005	Primary Sample	IOK2479	Del Mar	268517.6059	1786851.878	no	Constituent is not a COPC/CPEC. Constituent was never detected in SRE groundwater wells
RD-18	RD-18_113005_01_D	8260B	Carbon disulfide	0.48	µg/L	U	0.48	11/30/2005	Primary Sample	IOK2479	Del Mar	268517.6059	1786851.878	yes	

Well Identification	Sample Identification	Analytical Method	Analyte	Concentration	Units	Project Qualifier	Detection Limit	Collection Date	Sample Type	SDG Number	Analytical Laboratory	Northings	Eastings	Included in Risk Assessment	Rationale for Risk Exclusion
RD-18	RD-18_113005_01_D	8260B	Carbon tetrachloride	0.28	µg/L	U	0.28	11/30/2005	Primary Sample	IOK2479	Del Mar	268517.6059	1786851.878	no	Constituent is not a COPC/CPEC. Constituent was never detected in SRE groundwater wells
RD-18	RD-18_113005_01_D	8260B	Chlorobenzene	0.36	µg/L	U	0.36	11/30/2005	Primary Sample	IOK2479	Del Mar	268517.6059	1786851.878	no	Constituent is not a COPC/CPEC. Constituent was never detected in SRE groundwater wells
RD-18	RD-18_113005_01_D	8260B	Chloroethane	0.33	µg/L	U	0.33	11/30/2005	Primary Sample	IOK2479	Del Mar	268517.6059	1786851.878	no	Constituent is not a COPC/CPEC. Constituent was never detected in SRE groundwater wells
RD-18	RD-18_113005_01_D	8260B	Chloroform	0.33	µg/L	U	0.33	11/30/2005	Primary Sample	IOK2479	Del Mar	268517.6059	1786851.878	no	Constituent is not a COPC/CPEC. Constituent was never detected in SRE groundwater wells
RD-18	RD-18_113005_01_D	8260B	Chloromethane	0.3	µg/L	U	0.3	11/30/2005	Primary Sample	IOK2479	Del Mar	268517.6059	1786851.878	yes	
RD-18	RD-18_113005_01_D	8260B	cis-1,2-Dichloroethene	0.32	µg/L	U	0.32	11/30/2005	Primary Sample	IOK2479	Del Mar	268517.6059	1786851.878	yes	
RD-18	RD-18_113005_01_D	8260B	cis-1,3-Dichloropropene	0.22	µg/L	U	0.22	11/30/2005	Primary Sample	IOK2479	Del Mar	268517.6059	1786851.878	no	Constituent is not a COPC/CPEC. Constituent was never detected in SRE groundwater wells
RD-18	RD-18_113005_01_D	8260B	Dibromochloromethane	0.28	µg/L	U	0.28	11/30/2005	Primary Sample	IOK2479	Del Mar	268517.6059	1786851.878	no	Constituent is not a COPC/CPEC. Constituent was never detected in SRE groundwater wells
RD-18	RD-18_113005_01_D	8260B	Dibromofluoromethane	105	%			11/30/2005	Primary Sample	IOK2479	Del Mar	268517.6059	1786851.878	no	Lab surrogate analysis result
RD-18	RD-18_113005_01_D	8260B	Ethylbenzene	0.25	µg/L	U	0.25	11/30/2005	Primary Sample	IOK2479	Del Mar	268517.6059	1786851.878	yes	
RD-18	RD-18_113005_01_D	8260B	m,p-Xylene	0.52	µg/L	U	0.52	11/30/2005	Primary Sample	IOK2479	Del Mar	268517.6059	1786851.878	yes	
RD-18	RD-18_113005_01_D	8260B	Methylene chloride	0.64	µg/L	J	0.51	11/30/2005	Primary Sample	IOK2479	Del Mar	268517.6059	1786851.878	yes	
RD-18	RD-18_113005_01_D	8260B	o-Xylene	0.24	µg/L	U	0.24	11/30/2005	Primary Sample	IOK2479	Del Mar	268517.6059	1786851.878	no	Constituent is not a COPC/CPEC. Constituent was never detected in SRE groundwater wells
RD-18	RD-18_113005_01_D	8260B	Tetrachloroethene	0.32	µg/L	U	0.32	11/30/2005	Primary Sample	IOK2479	Del Mar	268517.6059	1786851.878	yes	
RD-18	RD-18_113005_01_D	8260B	Toluene	0.36	µg/L	U	0.36	11/30/2005	Primary Sample	IOK2479	Del Mar	268517.6059	1786851.878	yes	
RD-18	RD-18_113005_01_D	8260B	Toluene-d8	97	%			11/30/2005	Primary Sample	IOK2479	Del Mar	268517.6059	1786851.878	no	Lab surrogate analysis result
RD-18	RD-18_113005_01_D	8260B	trans-1,2-Dichloroethene	0.27	µg/L	U	0.27	11/30/2005	Primary Sample	IOK2479	Del Mar	268517.6059	1786851.878	no	Constituent is not a COPC/CPEC. Constituent was never detected in SRE groundwater wells
RD-18	RD-18_113005_01_D	8260B	trans-1,3-Dichloropropene	0.32	µg/L	U	0.32	11/30/2005	Primary Sample	IOK2479	Del Mar	268517.6059	1786851.878	no	Constituent is not a COPC/CPEC. Constituent was never detected in SRE groundwater wells
RD-18	RD-18_113005_01_D	8260B	Trichloroethene	0.26	µg/L	U	0.26	11/30/2005	Primary Sample	IOK2479	Del Mar	268517.6059	1786851.878	yes	
RD-18	RD-18_113005_01_D	8260B	Trichlorofluoromethane	0.34	µg/L	U	0.34	11/30/2005	Primary Sample	IOK2479	Del Mar	268517.6059	1786851.878	no	Constituent is not a COPC/CPEC. Constituent was never detected in SRE groundwater wells
RD-18	RD-18_113005_01_D	8260B	1,1,2-Trichlorotrifluoroethane	1.2	µg/L	U	1.2	11/30/2005	Primary Sample	IOK2479	Del Mar	268517.6059	1786851.878	yes	
RD-18	RD-18_113005_01_D	8260B	Vinyl chloride	0.26	µg/L	U	0.26	11/30/2005	Primary Sample	IOK2479	Del Mar	268517.6059	1786851.878	no	Constituent is not a COPC/CPEC. Constituent was never detected in SRE groundwater wells
RD-85	RD-85_081304_01	900.0	Gross alpha	8.99	pCi/L			8/13/2004	Primary Sample	8307	Eberline	268384.83	1786081.98	no	VOCs only for Indirect Pathway
RD-85	RD-85_081304_01	900.0	Gross beta	16.6	pCi/L			8/13/2004	Primary Sample	8307	Eberline	268384.83	1786081.98	no	VOCs only for Indirect Pathway
RD-85	RD-85_081304_01	901.1	Actinium-228	44	pCi/L	U	44	8/13/2004	Primary Sample	8307	Eberline	268384.83	1786081.98	no	VOCs only for Indirect Pathway
RD-85	RD-85_081304_01	901.1	Bismuth-212	80.3	pCi/L	U	80.3	8/13/2004	Primary Sample	8307	Eberline	268384.83	1786081.98	no	VOCs only for Indirect Pathway
RD-85	RD-85_081304_01	901.1	Bismuth-214	24	pCi/L	U	24	8/13/2004	Primary Sample	8307	Eberline	268384.83	1786081.98	no	VOCs only for Indirect Pathway
RD-85	RD-85_081304_01	901.1	Cesium-134	14.8	pCi/L	U	14.8	8/13/2004	Primary Sample	8307	Eberline	268384.83	1786081.98	no	VOCs only for Indirect Pathway
RD-85	RD-85_081304_01	901.1	Cesium-137	11.2	pCi/L	U	11.2	8/13/2004	Primary Sample	8307	Eberline	268384.83	1786081.98	no	VOCs only for Indirect Pathway
RD-85	RD-85_081304_01	901.1	Cobalt-57	4.93	pCi/L	U	4.93	8/13/2004	Primary Sample	8307	Eberline	268384.83	1786081.98	no	VOCs only for Indirect Pathway
RD-85	RD-85_081304_01	901.1	Cobalt-60	14	pCi/L	U	14	8/13/2004	Primary Sample	8307	Eberline	268384.83	1786081.98	no	VOCs only for Indirect Pathway
RD-85	RD-85_081304_01	901.1	Potassium-40	128	pCi/L	U	128	8/13/2004	Primary Sample	8307	Eberline	268384.83	1786081.98	no	VOCs only for Indirect Pathway
RD-85	RD-85_081304_01	901.1	Lead-210	131	pCi/L	U	131	8/13/2004	Primary Sample	8307	Eberline	268384.83	1786081.98	no	VOCs only for Indirect Pathway
RD-85	RD-85_081304_01	901.1	Lead-212	14.5	pCi/L	U	14.5	8/13/2004	Primary Sample	8307	Eberline	268384.83	1786081.98	no	VOCs only for Indirect Pathway
RD-85	RD-85_081304_01	901.1	Lead-214	20.7	pCi/L	U	20.7	8/13/2004	Primary Sample	8307	Eberline	268384.83	1786081.98	no	VOCs only for Indirect Pathway
RD-85	RD-85_081304_01	901.1	Radium-226	135	pCi/L	U	135	8/13/2004	Primary Sample	8307	Eberline	268384.83	1786081.98	no	VOCs only for Indirect Pathway
RD-85	RD-85_081304_01	901.1	Thallium-208	9.91	pCi/L	U	9.91	8/13/2004	Primary Sample	8307	Eberline	268384.83	1786081.98	no	VOCs only for Indirect Pathway
RD-85	RD-85_081304_01	901.1	Thorium-234	150	pCi/L	U	150	8/13/2004	Primary Sample	8307	Eberline	268384.83	1786081.98	no	VOCs only for Indirect Pathway
RD-85	RD-85_081304_01	901.1	Uranium-235	43.5	pCi/L	U	43.5	8/13/2004	Primary Sample	8307	Eberline	268384.83	1786081.98	no	VOCs only for Indirect Pathway
RD-85	RD-85_081304_01	906.0	Tritium	51.5	pCi/L	U	51.5	8/13/2004	Primary Sample	8307	Eberline	268384.83	1786081.98	no	VOCs only for Indirect Pathway
RD-85	RD-85_081304_02	900.0	Gross alpha	9.97	pCi/L			8/13/2004	Primary Sample	8307	Eberline	268384.83	1786081.98	no	VOCs only for Indirect Pathway
RD-85	RD-85_081304_02	900.0	Gross beta	8.07	pCi/L			8/13/2004	Primary Sample	8307	Eberline	268384.83	1786081.98	no	VOCs only for Indirect Pathway
RD-85	RD-85_081304_02	901.1	Actinium-228	28	pCi/L	U	28	8/13/2004	Primary Sample	8307	Eberline	268384.83	1786081.98	no	VOCs only for Indirect Pathway
RD-85	RD-85_081304_02	901.1	Bismuth-212	49.8	pCi/L	U	49.8	8/13/2004	Primary Sample	8307	Eberline	268384.83	1786081.98	no	VOCs only for Indirect Pathway
RD-85	RD-85_081304_02	901.1	Bismuth-214	15.1	pCi/L	U	15.1	8/13/2004	Primary Sample	8307	Eberline	268384.83	1786081.98	no	VOCs only for Indirect Pathway
RD-85	RD-85_081304_02	901.1	Cesium-134	8.94	pCi/L	U	8.94	8/13/2004	Primary Sample	8307	Eberline	268384.83	1786081.98	no	VOCs only for Indirect Pathway
RD-85	RD-85_081304_02	901.1	Cesium-137	6.63	pCi/L	U	6.63	8/13/2004	Primary Sample	8307	Eberline	268384.83	1786081.98	no	VOCs only for Indirect Pathway
RD-85	RD-85_081304_02	901.1	Cobalt-57	3.66	pCi/L	U	3.66	8/13/2004	Primary Sample	8307	Eberline	268384.83	1786081.98	no	VOCs only for Indirect Pathway
RD-85	RD-85_081304_02	901.1	Cobalt-60	6.91	pCi/L	U	6.91	8/13/2004	Primary Sample	8307	Eberline	268384.83	1786081.98	no	VOCs only for Indirect Pathway
RD-85	RD-85_081304_02	901.1	Potassium-40	79.4	pCi/L	U	79.4	8/13/2004	Primary Sample	8307	Eberline	268384.83	1786081.98	no	VOCs only for Indirect Pathway
RD-85	RD-85_081304_02	901.1	Lead-210	400	pCi/L	U	400	8/13/2004	Primary Sample	8307	Eberline	268384.83	1786081.98	no	VOCs only for Indirect Pathway
RD-85	RD-85_081304_02	901.1	Lead-212	9.7	pCi/L	U	9.7	8/13/2004	Primary Sample	8307	Eberline	268384.83	1786081.98	no	VOCs only for Indirect Pathway
RD-85	RD-85_081304_02	901.1	Lead-214	12.7	pCi/L	U	12.7	8/13/2004	Primary Sample	8307	Eberline	268384.83	1786081.98	no	VOCs only for Indirect Pathway
RD-85	RD-85_081304_02	901.1	Radium-226	99.2	pCi/L	U	99.2	8/13/2004	Primary Sample	8307	Eberline	268384.83	1786081.98	no	VOCs only for Indirect Pathway
RD-85	RD-85_081304_02	901.1	Thallium-208	7.27	pCi/L	U	7.27	8/13/2004	Primary Sample	8307	Eberline	268384.83	1786081.98	no	VOCs only for Indirect Pathway
RD-85	RD-85_081304_02	901.1	Thorium-234	170	pCi/L	U	170	8/13/2004	Primary Sample	8307	Eberline	268384.83	1786081.98	no	VOCs only for Indirect Pathway
RD-85	RD-85_081304_02	901.1	Uranium-235	32.7	pCi/L	U	32.7	8/13/2004	Primary Sample	8307	Eberline	268384.83	1786081.98	no	VOCs only for Indirect Pathway
RD-85	RD-85_081304_02	906.0	Tritium	-32	pCi/L	U	-32	8/13/2004	Primary Sample	8307	Eberline	268384.83	1786081.98	no	VOCs only for Indirect Pathway
RD-85	RD-85_081304_02	906.0	Tritium	102	pCi/L	U	102	8/13/2004	Primary Sample	8307	Eberline	268384.83	1786081.98	no	VOCs only for Indirect Pathway
RD-85	RD-85_082604_01_D	8260B	1,1,1-Trichloroethane	0.3	µg/L	U	0.3	8/26/2004	Primary Sample	INH1617	Del Mar	268384.83	1786081.98	yes	
RD-85	RD-85_082604_01_D	8260B	1,1,2,2-Tetrachloroethane	0.24	µg/L	U	0.24	8/26/2004	Primary Sample	INH1617	Del Mar	268384.83	1786081.98	no	Constituent is not a COPC/CPEC. Constituent was never detected in SRE groundwater wells
RD-85	RD-85_082604_01_D	8260B	1,1,2-Trichloroethane	0.3	µg/L	U	0.3	8/26/2004	Primary Sample	INH1617	Del Mar	268384.83	1786081.98	no	Constituent is not a COPC/CPEC. Constituent was never detected in SRE groundwater wells
RD-85	RD-85_082604_01_D	8260B	1,1-Dichloroethane	0.27	µg/L	U	0.27	8/26/2004	Primary Sample	INH1617	Del Mar	268384.83	1786081.98	yes	
RD-85	RD-85_082604_01_D	8260B	1,1-Dichloroethene	0.32	µg/L	U	0.32	8/26/2004	Primary Sample	INH1617	Del Mar	268384.83	1786081.98	no	Constituent is not a COPC/CPEC. Constituent was never detected in SRE groundwater wells
RD-85	RD-85_082604_01_D	8260B	1,2-Dichlorobenzene	0.32	µg/L	U	0.32	8/26/2004	Primary Sample	INH1617	Del Mar	268384.83	1786081.98	no	Constituent is not a COPC/CPEC. Constituent was never detected in SRE groundwater wells
RD-85	RD-85_082604_01_D	8260B	1,2-Dichloroethane	0.28	µg/L	U	0.28	8/26/2004	Primary Sample	INH1617	Del Mar	268384.83	1786081.98	yes	
RD-85	RD-85_082604_01_D	8260B	1,2-Dichloropropane	0.35	µg/L	U	0.35	8/26/2004	Primary Sample	INH1617	Del Mar	268384.83	1786081.98	no	Constituent is not a COPC/CPEC. Constituent was never detected in SRE groundwater wells
RD-85	RD-85_082604_01_D	8260B	1,3-Dichlorobenzene	0.35	µg/L	U	0.35	8/26/2004	Primary Sample	INH1617	Del Mar	268384.83	1786081.98	no	Constituent is not a COPC/CPEC. Constituent was never detected in SRE groundwater wells
RD-85	RD-85_082604_01_D	8260B	1,4-Dichlorobenzene	0.37	µg/L	U	0.37	8/26/2004	Primary Sample	INH1617	Del Mar	268384.83	1786081.98	no	Constituent is not a COPC/CPEC. Constituent was never detected in SRE groundwater wells
RD-85	RD-85_082604_01_D	8260B	2-Butanone	3.8	µg/L	U	3.8	8/26/2004	Primary Sample	INH1617	Del Mar	268384.83	1786081.98	yes	

Well Identification	Sample Identification	Analytical Method	Analyte	Concentration	Units	Project Qualifier	Detection Limit	Collection Date	Sample Type	SDG Number	Analytical Laboratory	Northings	Eastings	Included in Risk Assessment	Rationale for Risk Exclusion
RD-85	RD-85_082604_01_D	8260B	2-Hexanone	2.6	µg/L	U	2.6	8/26/2004	Primary Sample	INH1617	Del Mar	268384.83	1786081.98	yes	
RD-85	RD-85_082604_01_D	8260B	4-Bromofluorobenzene	92	%			8/26/2004	Primary Sample	INH1617	Del Mar	268384.83	1786081.98	no	Lab surrogate analysis result
RD-85	RD-85_082604_01_D	8260B	4-Methyl-2-pentanone	2.5	µg/L	U	2.5	8/26/2004	Primary Sample	INH1617	Del Mar	268384.83	1786081.98	no	Constituent is not a COPC/CPEC. Constituent was never detected in SRE groundwater wells
RD-85	RD-85_082604_01_D	8260B	Acetone	6.3	µg/L	J	4.5	8/26/2004	Primary Sample	INH1617	Del Mar	268384.83	1786081.98	yes	
RD-85	RD-85_082604_01_D	8260B	Benzene	0.58	µg/L		0.28	8/26/2004	Primary Sample	INH1617	Del Mar	268384.83	1786081.98	yes	
RD-85	RD-85_082604_01_D	8260B	Bromodichloromethane	0.3	µg/L	U	0.3	8/26/2004	Primary Sample	INH1617	Del Mar	268384.83	1786081.98	no	Constituent is not a COPC/CPEC. Constituent was never detected in SRE groundwater wells
RD-85	RD-85_082604_01_D	8260B	Bromoform	0.32	µg/L	U	0.32	8/26/2004	Primary Sample	INH1617	Del Mar	268384.83	1786081.98	no	Constituent is not a COPC/CPEC. Constituent was never detected in SRE groundwater wells
RD-85	RD-85_082604_01_D	8260B	Bromomethane	0.34	µg/L	U	0.34	8/26/2004	Primary Sample	INH1617	Del Mar	268384.83	1786081.98	no	Constituent is not a COPC/CPEC. Constituent was never detected in SRE groundwater wells
RD-85	RD-85_082604_01_D	8260B	Carbon disulfide	2.6	µg/L	J	0.48	8/26/2004	Primary Sample	INH1617	Del Mar	268384.83	1786081.98	yes	
RD-85	RD-85_082604_01_D	8260B	Carbon tetrachloride	0.28	µg/L	U	0.28	8/26/2004	Primary Sample	INH1617	Del Mar	268384.83	1786081.98	no	Constituent is not a COPC/CPEC. Constituent was never detected in SRE groundwater wells
RD-85	RD-85_082604_01_D	8260B	Chlorobenzene	0.36	µg/L	U	0.36	8/26/2004	Primary Sample	INH1617	Del Mar	268384.83	1786081.98	no	Constituent is not a COPC/CPEC. Constituent was never detected in SRE groundwater wells
RD-85	RD-85_082604_01_D	8260B	Chloroethane	0.33	µg/L	U	0.33	8/26/2004	Primary Sample	INH1617	Del Mar	268384.83	1786081.98	no	Constituent is not a COPC/CPEC. Constituent was never detected in SRE groundwater wells
RD-85	RD-85_082604_01_D	8260B	Chloroform	0.33	µg/L	U	0.33	8/26/2004	Primary Sample	INH1617	Del Mar	268384.83	1786081.98	no	Constituent is not a COPC/CPEC. Constituent was never detected in SRE groundwater wells
RD-85	RD-85_082604_01_D	8260B	Chloromethane	0.3	µg/L	U	0.3	8/26/2004	Primary Sample	INH1617	Del Mar	268384.83	1786081.98	yes	
RD-85	RD-85_082604_01_D	8260B	cis-1,2-Dichloroethene	0.32	µg/L	U	0.32	8/26/2004	Primary Sample	INH1617	Del Mar	268384.83	1786081.98	yes	
RD-85	RD-85_082604_01_D	8260B	cis-1,3-Dichloropropene	0.22	µg/L	U	0.22	8/26/2004	Primary Sample	INH1617	Del Mar	268384.83	1786081.98	no	Constituent is not a COPC/CPEC. Constituent was never detected in SRE groundwater wells
RD-85	RD-85_082604_01_D	8260B	Dibromochloromethane	0.28	µg/L	U	0.28	8/26/2004	Primary Sample	INH1617	Del Mar	268384.83	1786081.98	no	Constituent is not a COPC/CPEC. Constituent was never detected in SRE groundwater wells
RD-85	RD-85_082604_01_D	8260B	Dibromofluoromethane	104	%			8/26/2004	Primary Sample	INH1617	Del Mar	268384.83	1786081.98	no	Lab surrogate analysis result
RD-85	RD-85_082604_01_D	8260B	Ethylbenzene	0.25	µg/L	U	0.25	8/26/2004	Primary Sample	INH1617	Del Mar	268384.83	1786081.98	yes	
RD-85	RD-85_082604_01_D	8260B	m,p-Xylene	0.52	µg/L	U	0.52	8/26/2004	Primary Sample	INH1617	Del Mar	268384.83	1786081.98	yes	
RD-85	RD-85_082604_01_D	8260B	Methylene chloride	0.48	µg/L	U	0.48	8/26/2004	Primary Sample	INH1617	Del Mar	268384.83	1786081.98	yes	
RD-85	RD-85_082604_01_D	8260B	o-Xylene	0.24	µg/L	U	0.24	8/26/2004	Primary Sample	INH1617	Del Mar	268384.83	1786081.98	no	Constituent is not a COPC/CPEC. Constituent was never detected in SRE groundwater wells
RD-85	RD-85_082604_01_D	8260B	Tetrachloroethene	0.32	µg/L	U	0.32	8/26/2004	Primary Sample	INH1617	Del Mar	268384.83	1786081.98	yes	
RD-85	RD-85_082604_01_D	8260B	Toluene	0.36	µg/L	U	0.36	8/26/2004	Primary Sample	INH1617	Del Mar	268384.83	1786081.98	yes	
RD-85	RD-85_082604_01_D	8260B	Toluene-d8	90	%			8/26/2004	Primary Sample	INH1617	Del Mar	268384.83	1786081.98	no	Lab surrogate analysis result
RD-85	RD-85_082604_01_D	8260B	trans-1,2-Dichloroethene	0.27	µg/L	U	0.27	8/26/2004	Primary Sample	INH1617	Del Mar	268384.83	1786081.98	no	Constituent is not a COPC/CPEC. Constituent was never detected in SRE groundwater wells
RD-85	RD-85_082604_01_D	8260B	trans-1,3-Dichloropropene	0.24	µg/L	U	0.24	8/26/2004	Primary Sample	INH1617	Del Mar	268384.83	1786081.98	no	Constituent is not a COPC/CPEC. Constituent was never detected in SRE groundwater wells
RD-85	RD-85_082604_01_D	8260B	Trichloroethene	0.26	µg/L	U	0.26	8/26/2004	Primary Sample	INH1617	Del Mar	268384.83	1786081.98	yes	
RD-85	RD-85_082604_01_D	8260B	Trichlorofluoromethane	0.34	µg/L	U	0.34	8/26/2004	Primary Sample	INH1617	Del Mar	268384.83	1786081.98	no	Constituent is not a COPC/CPEC. Constituent was never detected in SRE groundwater wells
RD-85	RD-85_082604_01_D	8260B	1,1,2-Trichlorotrifluoroethane	1.2	µg/L	U	1.2	8/26/2004	Primary Sample	INH1617	Del Mar	268384.83	1786081.98	yes	
RD-85	RD-85_082604_01_D	8260B	Vinyl chloride	0.26	µg/L	U	0.26	8/26/2004	Primary Sample	INH1617	Del Mar	268384.83	1786081.98	no	Constituent is not a COPC/CPEC. Constituent was never detected in SRE groundwater wells
RD-85	RD-85_082604_01_E	906.0	Tritium	-83.9	pCi/L	U	-83.9	8/26/2004	Primary Sample	8362	Eberline	268384.83	1786081.98	no	VOCs only for Indirect Pathway
RD-85	RD-85_022305_01_D	8260B	1,1,1-Trichloroethane	0.3	µg/L	U	0.3	2/23/2005	Primary Sample	IOB1815	Del Mar	268384.83	1786081.98	yes	
RD-85	RD-85_022305_01_D	8260B	1,1,2,2-Tetrachloroethane	0.24	µg/L	U	0.24	2/23/2005	Primary Sample	IOB1815	Del Mar	268384.83	1786081.98	no	Constituent is not a COPC/CPEC. Constituent was never detected in SRE groundwater wells
RD-85	RD-85_022305_01_D	8260B	1,1,2-Trichloroethane	0.3	µg/L	U	0.3	2/23/2005	Primary Sample	IOB1815	Del Mar	268384.83	1786081.98	no	Constituent is not a COPC/CPEC. Constituent was never detected in SRE groundwater wells
RD-85	RD-85_022305_01_D	8260B	1,1-Dichloroethane	0.27	µg/L	U	0.27	2/23/2005	Primary Sample	IOB1815	Del Mar	268384.83	1786081.98	yes	
RD-85	RD-85_022305_01_D	8260B	1,1-Dichloroethene	0.32	µg/L	U	0.32	2/23/2005	Primary Sample	IOB1815	Del Mar	268384.83	1786081.98	no	Constituent is not a COPC/CPEC. Constituent was never detected in SRE groundwater wells
RD-85	RD-85_022305_01_D	8260B	1,2-Dichlorobenzene	0.32	µg/L	U	0.32	2/23/2005	Primary Sample	IOB1815	Del Mar	268384.83	1786081.98	no	Constituent is not a COPC/CPEC. Constituent was never detected in SRE groundwater wells
RD-85	RD-85_022305_01_D	8260B	1,2-Dichloroethane	0.28	µg/L	U	0.28	2/23/2005	Primary Sample	IOB1815	Del Mar	268384.83	1786081.98	yes	
RD-85	RD-85_022305_01_D	8260B	1,2-Dichloropropane	0.35	µg/L	U	0.35	2/23/2005	Primary Sample	IOB1815	Del Mar	268384.83	1786081.98	no	Constituent is not a COPC/CPEC. Constituent was never detected in SRE groundwater wells
RD-85	RD-85_022305_01_D	8260B	1,3-Dichlorobenzene	0.35	µg/L	U	0.35	2/23/2005	Primary Sample	IOB1815	Del Mar	268384.83	1786081.98	no	Constituent is not a COPC/CPEC. Constituent was never detected in SRE groundwater wells
RD-85	RD-85_022305_01_D	8260B	1,4-Dichlorobenzene	0.37	µg/L	U	0.37	2/23/2005	Primary Sample	IOB1815	Del Mar	268384.83	1786081.98	no	Constituent is not a COPC/CPEC. Constituent was never detected in SRE groundwater wells
RD-85	RD-85_022305_01_D	8260B	2-Butanone	3.8	µg/L	U	3.8	2/23/2005	Primary Sample	IOB1815	Del Mar	268384.83	1786081.98	yes	
RD-85	RD-85_022305_01_D	8260B	2-Hexanone	2.6	µg/L	U	2.6	2/23/2005	Primary Sample	IOB1815	Del Mar	268384.83	1786081.98	yes	
RD-85	RD-85_022305_01_D	8260B	4-Bromofluorobenzene	98	%			2/23/2005	Primary Sample	IOB1815	Del Mar	268384.83	1786081.98	no	Lab surrogate analysis result
RD-85	RD-85_022305_01_D	8260B	4-Methyl-2-pentanone	2.5	µg/L	U	2.5	2/23/2005	Primary Sample	IOB1815	Del Mar	268384.83	1786081.98	no	Constituent is not a COPC/CPEC. Constituent was never detected in SRE groundwater wells
RD-85	RD-85_022305_01_D	8260B	Acetone	4.5	µg/L	U	4.5	2/23/2005	Primary Sample	IOB1815	Del Mar	268384.83	1786081.98	yes	
RD-85	RD-85_022305_01_D	8260B	Benzene	0.28	µg/L	U	0.28	2/23/2005	Primary Sample	IOB1815	Del Mar	268384.83	1786081.98	yes	
RD-85	RD-85_022305_01_D	8260B	Bromodichloromethane	0.3	µg/L	U	0.3	2/23/2005	Primary Sample	IOB1815	Del Mar	268384.83	1786081.98	no	Constituent is not a COPC/CPEC. Constituent was never detected in SRE groundwater wells
RD-85	RD-85_022305_01_D	8260B	Bromoform	0.32	µg/L	U	0.32	2/23/2005	Primary Sample	IOB1815	Del Mar	268384.83	1786081.98	no	Constituent is not a COPC/CPEC. Constituent was never detected in SRE groundwater wells
RD-85	RD-85_022305_01_D	8260B	Bromomethane	0.34	µg/L	U	0.34	2/23/2005	Primary Sample	IOB1815	Del Mar	268384.83	1786081.98	no	Constituent is not a COPC/CPEC. Constituent was never detected in SRE groundwater wells
RD-85	RD-85_022305_01_D	8260B	Carbon disulfide	0.48	µg/L	U	0.48	2/23/2005	Primary Sample	IOB1815	Del Mar	268384.83	1786081.98	yes	
RD-85	RD-85_022305_01_D	8260B	Carbon tetrachloride	0.28	µg/L	U	0.28	2/23/2005	Primary Sample	IOB1815	Del Mar	268384.83	1786081.98	no	Constituent is not a COPC/CPEC. Constituent was never detected in SRE groundwater wells
RD-85	RD-85_022305_01_D	8260B	Chlorobenzene	0.36	µg/L	U	0.36	2/23/2005	Primary Sample	IOB1815	Del Mar	268384.83	1786081.98	no	Constituent is not a COPC/CPEC. Constituent was never detected in SRE groundwater wells
RD-85	RD-85_022305_01_D	8260B	Chloroethane	0.33	µg/L	U	0.33	2/23/2005	Primary Sample	IOB1815	Del Mar	268384.83	1786081.98	no	Constituent is not a COPC/CPEC. Constituent was never detected in SRE groundwater wells
RD-85	RD-85_022305_01_D	8260B	Chloroform	0.33	µg/L	U	0.33	2/23/2005	Primary Sample	IOB1815	Del Mar	268384.83	1786081.98	no	Constituent is not a COPC/CPEC. Constituent was never detected in SRE groundwater wells
RD-85	RD-85_022305_01_D	8260B	Chloromethane	0.3	µg/L	U	0.3	2/23/2005	Primary Sample	IOB1815	Del Mar	268384.83	1786081.98	yes	
RD-85	RD-85_022305_01_D	8260B	cis-1,2-Dichloroethene	0.32	µg/L	U	0.32	2/23/2005	Primary Sample	IOB1815	Del Mar	268384.83	1786081.98	yes	
RD-85	RD-85_022305_01_D	8260B	cis-1,3-Dichloropropene	0.22	µg/L	U	0.22	2/23/2005	Primary Sample	IOB1815	Del Mar	268384.83	1786081.98	no	Constituent is not a COPC/CPEC. Constituent was never detected in SRE groundwater wells
RD-85	RD-85_022305_01_D	8260B	Dibromochloromethane	0.28	µg/L	U	0.28	2/23/2005	Primary Sample	IOB1815	Del Mar	268384.83	1786081.98	no	Constituent is not a COPC/CPEC. Constituent was never detected in SRE groundwater wells
RD-85	RD-85_022305_01_D	8260B	Dibromofluoromethane	112	%			2/23/2005	Primary Sample	IOB1815	Del Mar	268384.83	1786081.98	no	Lab surrogate analysis result
RD-85	RD-85_022305_01_D	8260B	Ethylbenzene	0.25	µg/L	U	0.25	2/23/2005	Primary Sample	IOB1815	Del Mar	268384.83	1786081.98	yes	
RD-85	RD-85_022305_01_D	8260B	m,p-Xylene	0.52	µg/L	U	0.52	2/23/2005	Primary Sample	IOB1815	Del Mar	268384.83	1786081.98	yes	
RD-85	RD-85_022305_01_D	8260B	Methylene chloride	0.48	µg/L	U	0.48	2/23/2005	Primary Sample	IOB1815	Del Mar	268384.83	1786081.98	yes	
RD-85	RD-85_022305_01_D	8260B	o-Xylene	0.24	µg/L	U	0.24	2/23/2005	Primary Sample	IOB1815	Del Mar	268384.83	1786081.98	no	Constituent is not a COPC/CPEC. Constituent was never detected in SRE groundwater wells
RD-85	RD-85_022305_01_D	8260B	Tetrachloroethene	0.32	µg/L	U	0.32	2/23/2005	Primary Sample	IOB1815	Del Mar	268384.83	1786081.98	yes	
RD-85	RD-85_022305_01_D	8260B	Toluene	0.36	µg/L	U	0.36	2/23/2005	Primary Sample	IOB1815	Del Mar	268384.83	1786081.98	yes	
RD-85	RD-85_022305_01_D	8260B	Toluene-d8	101	%			2/23/2005	Primary Sample	IOB1815	Del Mar	268384.83	1786081.98	no	Lab surrogate analysis result
RD-85	RD-85_022305_01_D	8260B	trans-1,2-Dichloroethene	0.27	µg/L	U	0.27	2/23/2005	Primary Sample	IOB1815	Del Mar	268384.83	1786081.98	no	Constituent is not a COPC/CPEC. Constituent was never detected in SRE groundwater wells
RD-85	RD-85_022305_01_D	8260B	trans-1,3-Dichloropropene	0.24	µg/L	U	0.24	2/23/2005	Primary Sample	IOB1815	Del Mar	268384.83	1786081.98	no	Constituent is not a COPC/CPEC. Constituent was never detected in SRE groundwater wells

Well Identification	Sample Identification	Analytical Method	Analyte	Concentration	Units	Project Qualifier	Detection Limit	Collection Date	Sample Type	SDG Number	Analytical Laboratory	Northings	Eastings	Included in Risk Assessment	Rationale for Risk Exclusion
RD-85	RD-85_022305_01_D	8260B	Trichloroethene	0.26	µg/L	U	0.26	2/23/2005	Primary Sample	IOB1815	Del Mar	268384.83	1786081.98	yes	
RD-85	RD-85_022305_01_D	8260B	Trichlorofluoromethane	0.34	µg/L	U	0.34	2/23/2005	Primary Sample	IOB1815	Del Mar	268384.83	1786081.98	no	Constituent is not a COPC/CPEC. Constituent was never detected in SRE groundwater wells
RD-85	RD-85_022305_01_D	8260B	1,1,2-Trichlorotrifluoroethane	1.2	µg/L	U	1.2	2/23/2005	Primary Sample	IOB1815	Del Mar	268384.83	1786081.98	yes	
RD-85	RD-85_022305_01_D	8260B	Vinyl chloride	0.26	µg/L	U	0.26	2/23/2005	Primary Sample	IOB1815	Del Mar	268384.83	1786081.98	no	Constituent is not a COPC/CPEC. Constituent was never detected in SRE groundwater wells
RD-86	RD-86_081304_01	900.0	Gross alpha	3.79	pCi/L			8/13/2004	Primary Sample	8307	Eberline	268480.42	1786522.79	no	VOCs only for Indirect Pathway
RD-86	RD-86_081304_01	900.0	Gross beta	9.51	pCi/L			8/13/2004	Primary Sample	8307	Eberline	268480.42	1786522.79	no	VOCs only for Indirect Pathway
RD-86	RD-86_081304_01	901.1	Actinium-228	69.6	pCi/L	U	69.6	8/13/2004	Primary Sample	8307	Eberline	268480.42	1786522.79	no	VOCs only for Indirect Pathway
RD-86	RD-86_081304_01	901.1	Bismuth-212	115	pCi/L	U	115	8/13/2004	Primary Sample	8307	Eberline	268480.42	1786522.79	no	VOCs only for Indirect Pathway
RD-86	RD-86_081304_01	901.1	Bismuth-214	28.8	pCi/L	U	28.8	8/13/2004	Primary Sample	8307	Eberline	268480.42	1786522.79	no	VOCs only for Indirect Pathway
RD-86	RD-86_081304_01	901.1	Cesium-134	17.9	pCi/L	U	17.9	8/13/2004	Primary Sample	8307	Eberline	268480.42	1786522.79	no	VOCs only for Indirect Pathway
RD-86	RD-86_081304_01	901.1	Cesium-137	16	pCi/L	U	16	8/13/2004	Primary Sample	8307	Eberline	268480.42	1786522.79	no	VOCs only for Indirect Pathway
RD-86	RD-86_081304_01	901.1	Cobalt-57	9.47	pCi/L	U	9.47	8/13/2004	Primary Sample	8307	Eberline	268480.42	1786522.79	no	VOCs only for Indirect Pathway
RD-86	RD-86_081304_01	901.1	Cobalt-60	16.6	pCi/L	U	16.6	8/13/2004	Primary Sample	8307	Eberline	268480.42	1786522.79	no	VOCs only for Indirect Pathway
RD-86	RD-86_081304_01	901.1	Potassium-40	257	pCi/L	U	257	8/13/2004	Primary Sample	8307	Eberline	268480.42	1786522.79	no	VOCs only for Indirect Pathway
RD-86	RD-86_081304_01	901.1	Lead-210	2980	pCi/L	U	2980	8/13/2004	Primary Sample	8307	Eberline	268480.42	1786522.79	no	VOCs only for Indirect Pathway
RD-86	RD-86_081304_01	901.1	Lead-212	22.4	pCi/L	U	22.4	8/13/2004	Primary Sample	8307	Eberline	268480.42	1786522.79	no	VOCs only for Indirect Pathway
RD-86	RD-86_081304_01	901.1	Lead-214	27.5	pCi/L	U	27.5	8/13/2004	Primary Sample	8307	Eberline	268480.42	1786522.79	no	VOCs only for Indirect Pathway
RD-86	RD-86_081304_01	901.1	Radium-226	211	pCi/L	U	211	8/13/2004	Primary Sample	8307	Eberline	268480.42	1786522.79	no	VOCs only for Indirect Pathway
RD-86	RD-86_081304_01	901.1	Thallium-208	15	pCi/L	U	15	8/13/2004	Primary Sample	8307	Eberline	268480.42	1786522.79	no	VOCs only for Indirect Pathway
RD-86	RD-86_081304_01	901.1	Thorium-234	420	pCi/L	U	420	8/13/2004	Primary Sample	8307	Eberline	268480.42	1786522.79	no	VOCs only for Indirect Pathway
RD-86	RD-86_081304_01	901.1	Uranium-235	78.3	pCi/L	U	78.3	8/13/2004	Primary Sample	8307	Eberline	268480.42	1786522.79	no	VOCs only for Indirect Pathway
RD-86	RD-86_081304_01	906.0	Tritium	62.8	pCi/L	U	62.8	8/13/2004	Primary Sample	8307	Eberline	268480.42	1786522.79	no	VOCs only for Indirect Pathway
RD-86	RD-86_082604_01_D	6010B	Antimony-Dissolved	4.2	µg/L	U	4.2	8/26/2004	Primary Sample	INH1617	Del Mar	268480.42	1786522.79	no	VOCs only for Indirect Pathway
RD-86	RD-86_082604_01_D	6010B	Arsenic-Dissolved	3.8	µg/L	U	3.8	8/26/2004	Primary Sample	INH1617	Del Mar	268480.42	1786522.79	no	VOCs only for Indirect Pathway
RD-86	RD-86_082604_01_D	6010B	Barium-Dissolved	54	µg/L		0.0028	8/26/2004	Primary Sample	INH1617	Del Mar	268480.42	1786522.79	no	VOCs only for Indirect Pathway
RD-86	RD-86_082604_01_D	6010B	Beryllium-Dissolved	0.62	µg/L	U	0.62	8/26/2004	Primary Sample	INH1617	Del Mar	268480.42	1786522.79	no	VOCs only for Indirect Pathway
RD-86	RD-86_082604_01_D	6010B	Cadmium-Dissolved	0.34	µg/L	U	0.34	8/26/2004	Primary Sample	INH1617	Del Mar	268480.42	1786522.79	no	VOCs only for Indirect Pathway
RD-86	RD-86_082604_01_D	6010B	Chromium-Dissolved	1.1	µg/L	J	0.00068	8/26/2004	Primary Sample	INH1617	Del Mar	268480.42	1786522.79	no	VOCs only for Indirect Pathway
RD-86	RD-86_082604_01_D	6010B	Cobalt-Dissolved	3.4	µg/L	J	0.00089	8/26/2004	Primary Sample	INH1617	Del Mar	268480.42	1786522.79	no	VOCs only for Indirect Pathway
RD-86	RD-86_082604_01_D	6010B	Copper-Dissolved	18	µg/L		0.0017	8/26/2004	Primary Sample	INH1617	Del Mar	268480.42	1786522.79	no	VOCs only for Indirect Pathway
RD-86	RD-86_082604_01_D	6010B	Lead-Dissolved	2.1	µg/L	U	2.1	8/26/2004	Primary Sample	INH1617	Del Mar	268480.42	1786522.79	no	VOCs only for Indirect Pathway
RD-86	RD-86_082604_01_D	6010B	Molybdenum	1.6	µg/L	J	0.001	8/26/2004	Primary Sample	INH1617	Del Mar	268480.42	1786522.79	no	VOCs only for Indirect Pathway
RD-86	RD-86_082604_01_D	6010B	Nickel-Dissolved	7	µg/L	J	0.002	8/26/2004	Primary Sample	INH1617	Del Mar	268480.42	1786522.79	no	VOCs only for Indirect Pathway
RD-86	RD-86_082604_01_D	6010B	Selenium-Dissolved	4.6	µg/L	U	4.6	8/26/2004	Primary Sample	INH1617	Del Mar	268480.42	1786522.79	no	VOCs only for Indirect Pathway
RD-86	RD-86_082604_01_D	6010B	Silver-Dissolved	1.3	µg/L	U	1.3	8/26/2004	Primary Sample	INH1617	Del Mar	268480.42	1786522.79	no	VOCs only for Indirect Pathway
RD-86	RD-86_082604_01_D	6010B	Thallium-Dissolved	3.1	µg/L	U	3.1	8/26/2004	Primary Sample	INH1617	Del Mar	268480.42	1786522.79	no	VOCs only for Indirect Pathway
RD-86	RD-86_082604_01_D	6010B	Vanadium-Dissolved	1.8	µg/L	J	0.0014	8/26/2004	Primary Sample	INH1617	Del Mar	268480.42	1786522.79	no	VOCs only for Indirect Pathway
RD-86	RD-86_082604_01_D	6010B	Zinc-Dissolved	8.7	µg/L	J	0.0037	8/26/2004	Primary Sample	INH1617	Del Mar	268480.42	1786522.79	no	VOCs only for Indirect Pathway
RD-86	RD-86_082604_01_D	7470A	Mercury-Dissolved	0.063	µg/L	U	0.063	8/26/2004	Primary Sample	INH1617	Del Mar	268480.42	1786522.79	no	VOCs only for Indirect Pathway
RD-86	RD-86_082604_01_D	8260B	1,1,1-Trichloroethane	0.3	µg/L	U	0.3	8/26/2004	Primary Sample	INH1617	Del Mar	268480.42	1786522.79	yes	
RD-86	RD-86_082604_01_D	8260B	1,1,2,2-Tetrachloroethane	0.24	µg/L	U	0.24	8/26/2004	Primary Sample	INH1617	Del Mar	268480.42	1786522.79	no	Constituent is not a COPC/CPEC. Constituent was never detected in SRE groundwater wells
RD-86	RD-86_082604_01_D	8260B	1,1,2-Trichloroethane	0.3	µg/L	U	0.3	8/26/2004	Primary Sample	INH1617	Del Mar	268480.42	1786522.79	no	Constituent is not a COPC/CPEC. Constituent was never detected in SRE groundwater wells
RD-86	RD-86_082604_01_D	8260B	1,1-Dichloroethane	2.6	µg/L		0.27	8/26/2004	Primary Sample	INH1617	Del Mar	268480.42	1786522.79	yes	
RD-86	RD-86_082604_01_D	8260B	1,1-Dichloroethene	0.32	µg/L	U	0.32	8/26/2004	Primary Sample	INH1617	Del Mar	268480.42	1786522.79	no	Constituent is not a COPC/CPEC. Constituent was never detected in SRE groundwater wells
RD-86	RD-86_082604_01_D	8260B	1,2-Dichlorobenzene	0.32	µg/L	U	0.32	8/26/2004	Primary Sample	INH1617	Del Mar	268480.42	1786522.79	no	Constituent is not a COPC/CPEC. Constituent was never detected in SRE groundwater wells
RD-86	RD-86_082604_01_D	8260B	1,2-Dichloroethane	0.9	µg/L		0.28	8/26/2004	Primary Sample	INH1617	Del Mar	268480.42	1786522.79	yes	
RD-86	RD-86_082604_01_D	8260B	1,2-Dichloropropane	0.35	µg/L	U	0.35	8/26/2004	Primary Sample	INH1617	Del Mar	268480.42	1786522.79	no	Constituent is not a COPC/CPEC. Constituent was never detected in SRE groundwater wells
RD-86	RD-86_082604_01_D	8260B	1,3-Dichlorobenzene	0.35	µg/L	U	0.35	8/26/2004	Primary Sample	INH1617	Del Mar	268480.42	1786522.79	no	Constituent is not a COPC/CPEC. Constituent was never detected in SRE groundwater wells
RD-86	RD-86_082604_01_D	8260B	1,4-Dichlorobenzene	0.37	µg/L	U	0.37	8/26/2004	Primary Sample	INH1617	Del Mar	268480.42	1786522.79	no	Constituent is not a COPC/CPEC. Constituent was never detected in SRE groundwater wells
RD-86	RD-86_082604_01_D	8260B	2-Butanone	3.8	µg/L	U	3.8	8/26/2004	Primary Sample	INH1617	Del Mar	268480.42	1786522.79	yes	
RD-86	RD-86_082604_01_D	8260B	2-Hexanone	2.6	µg/L	U	2.6	8/26/2004	Primary Sample	INH1617	Del Mar	268480.42	1786522.79	yes	
RD-86	RD-86_082604_01_D	8260B	4-Bromofluorobenzene	93	%			8/26/2004	Primary Sample	INH1617	Del Mar	268480.42	1786522.79	no	Lab surrogate analysis result
RD-86	RD-86_082604_01_D	8260B	4-Methyl-2-pentanone	2.5	µg/L	U	2.5	8/26/2004	Primary Sample	INH1617	Del Mar	268480.42	1786522.79	no	Constituent is not a COPC/CPEC. Constituent was never detected in SRE groundwater wells
RD-86	RD-86_082604_01_D	8260B	Acetone	4.5	µg/L	U	4.5	8/26/2004	Primary Sample	INH1617	Del Mar	268480.42	1786522.79	yes	
RD-86	RD-86_082604_01_D	8260B	Benzene	0.28	µg/L	U	0.28	8/26/2004	Primary Sample	INH1617	Del Mar	268480.42	1786522.79	yes	
RD-86	RD-86_082604_01_D	8260B	Bromodichloromethane	0.3	µg/L	U	0.3	8/26/2004	Primary Sample	INH1617	Del Mar	268480.42	1786522.79	no	Constituent is not a COPC/CPEC. Constituent was never detected in SRE groundwater wells
RD-86	RD-86_082604_01_D	8260B	Bromoform	0.32	µg/L	U	0.32	8/26/2004	Primary Sample	INH1617	Del Mar	268480.42	1786522.79	no	Constituent is not a COPC/CPEC. Constituent was never detected in SRE groundwater wells
RD-86	RD-86_082604_01_D	8260B	Bromomethane	0.34	µg/L	U	0.34	8/26/2004	Primary Sample	INH1617	Del Mar	268480.42	1786522.79	no	Constituent is not a COPC/CPEC. Constituent was never detected in SRE groundwater wells
RD-86	RD-86_082604_01_D	8260B	Carbon disulfide	0.48	µg/L	U	0.48	8/26/2004	Primary Sample	INH1617	Del Mar	268480.42	1786522.79	yes	
RD-86	RD-86_082604_01_D	8260B	Carbon tetrachloride	0.28	µg/L	U	0.28	8/26/2004	Primary Sample	INH1617	Del Mar	268480.42	1786522.79	no	Constituent is not a COPC/CPEC. Constituent was never detected in SRE groundwater wells
RD-86	RD-86_082604_01_D	8260B	Chlorobenzene	0.36	µg/L	U	0.36	8/26/2004	Primary Sample	INH1617	Del Mar	268480.42	1786522.79	no	Constituent is not a COPC/CPEC. Constituent was never detected in SRE groundwater wells
RD-86	RD-86_082604_01_D	8260B	Chloroethane	0.33	µg/L	U	0.33	8/26/2004	Primary Sample	INH1617	Del Mar	268480.42	1786522.79	no	Constituent is not a COPC/CPEC. Constituent was never detected in SRE groundwater wells
RD-86	RD-86_082604_01_D	8260B	Chloroform	0.33	µg/L	U	0.33	8/26/2004	Primary Sample	INH1617	Del Mar	268480.42	1786522.79	no	Constituent is not a COPC/CPEC. Constituent was never detected in SRE groundwater wells
RD-86	RD-86_082604_01_D	8260B	Chloromethane	0.3	µg/L	U	0.3	8/26/2004	Primary Sample	INH1617	Del Mar	268480.42	1786522.79	yes	
RD-86	RD-86_082604_01_D	8260B	cis-1,2-Dichloroethene	51	µg/L		0.32	8/26/2004	Primary Sample	INH1617	Del Mar	268480.42	1786522.79	yes	
RD-86	RD-86_082604_01_D	8260B	cis-1,3-Dichloropropene	0.22	µg/L	U	0.22	8/26/2004	Primary Sample	INH1617	Del Mar	268480.42	1786522.79	no	Constituent is not a COPC/CPEC. Constituent was never detected in SRE groundwater wells
RD-86	RD-86_082604_01_D	8260B	Dibromochloromethane	0.28	µg/L	U	0.28	8/26/2004	Primary Sample	INH1617	Del Mar	268480.42	1786522.79	no	Constituent is not a COPC/CPEC. Constituent was never detected in SRE groundwater wells
RD-86	RD-86_082604_01_D	8260B	Dibromofluoromethane	104	%			8/26/2004	Primary Sample	INH1617	Del Mar	268480.42	1786522.79	no	Lab surrogate analysis result
RD-86	RD-86_082604_01_D	8260B	Ethylbenzene	0.25	µg/L	U	0.25	8/26/2004	Primary Sample	INH1617	Del Mar	268480.42	1786522.79	yes	
RD-86	RD-86_082604_01_D	8260B	m,p-Xylene	0.52	µg/L	U	0.52	8/26/2004	Primary Sample	INH1617	Del Mar	268480.42	1786522.79	yes	

Well Identification	Sample Identification	Analytical Method	Analyte	Concentration	Units	Project Qualifier	Detection Limit	Collection Date	Sample Type	SDG Number	Analytical Laboratory	Northings	Eastings	Included in Risk Assessment	Rationale for Risk Exclusion
RD-86	RD-86_082604_01_D	8260B	Methylene chloride	0.48	µg/L	U	0.48	8/26/2004	Primary Sample	INH1617	Del Mar	268480.42	1786522.79	yes	
RD-86	RD-86_082604_01_D	8260B	o-Xylene	0.24	µg/L	U	0.24	8/26/2004	Primary Sample	INH1617	Del Mar	268480.42	1786522.79	no	Constituent is not a COPC/CPEC. Constituent was never detected in SRE groundwater wells
RD-86	RD-86_082604_01_D	8260B	Tetrachloroethene	0.32	µg/L	U	0.32	8/26/2004	Primary Sample	INH1617	Del Mar	268480.42	1786522.79	yes	
RD-86	RD-86_082604_01_D	8260B	Toluene	0.36	µg/L	U	0.36	8/26/2004	Primary Sample	INH1617	Del Mar	268480.42	1786522.79	yes	
RD-86	RD-86_082604_01_D	8260B	Toluene-d8	99	%			8/26/2004	Primary Sample	INH1617	Del Mar	268480.42	1786522.79	no	Lab surrogate analysis result
RD-86	RD-86_082604_01_D	8260B	trans-1,2-Dichloroethene	0.27	µg/L	U	0.27	8/26/2004	Primary Sample	INH1617	Del Mar	268480.42	1786522.79	no	Constituent is not a COPC/CPEC. Constituent was never detected in SRE groundwater wells
RD-86	RD-86_082604_01_D	8260B	trans-1,3-Dichloropropene	0.24	µg/L	U	0.24	8/26/2004	Primary Sample	INH1617	Del Mar	268480.42	1786522.79	no	Constituent is not a COPC/CPEC. Constituent was never detected in SRE groundwater wells
RD-86	RD-86_082604_01_D	8260B	Trichloroethene	10	µg/L		0.26	8/26/2004	Primary Sample	INH1617	Del Mar	268480.42	1786522.79	yes	
RD-86	RD-86_082604_01_D	8260B	Trichlorofluoromethane	0.34	µg/L	U	0.34	8/26/2004	Primary Sample	INH1617	Del Mar	268480.42	1786522.79	no	Constituent is not a COPC/CPEC. Constituent was never detected in SRE groundwater wells
RD-86	RD-86_082604_01_D	8260B	1,1,2-Trichlorotrifluoroethane	1.2	µg/L	U	1.2	8/26/2004	Primary Sample	INH1617	Del Mar	268480.42	1786522.79	yes	
RD-86	RD-86_082604_01_D	8260B	Vinyl chloride	0.26	µg/L	U	0.26	8/26/2004	Primary Sample	INH1617	Del Mar	268480.42	1786522.79	no	Constituent is not a COPC/CPEC. Constituent was never detected in SRE groundwater wells
RD-86	RD-86_082604_01_D	8270C	1,2,4-Trichlorobenzene	4.4	µg/L	U	4.4	8/26/2004	Primary Sample	INH1617	Del Mar	268480.42	1786522.79	no	VOCs only for Indirect Pathway
RD-86	RD-86_082604_01_D	8270C	1,2-Dichlorobenzene	4.5	µg/L	U	4.5	8/26/2004	Primary Sample	INH1617	Del Mar	268480.42	1786522.79	no	VOCs only for Indirect Pathway
RD-86	RD-86_082604_01_D	8270C	1,2-Diphenylhydrazine	5	µg/L	U	5	8/26/2004	Primary Sample	INH1617	Del Mar	268480.42	1786522.79	no	VOCs only for Indirect Pathway
RD-86	RD-86_082604_01_D	8270C	1,3-Dichlorobenzene	4.1	µg/L	U	4.1	8/26/2004	Primary Sample	INH1617	Del Mar	268480.42	1786522.79	no	VOCs only for Indirect Pathway
RD-86	RD-86_082604_01_D	8270C	1,3-Dinitrobenzene	8.4	µg/L	U	8.4	8/26/2004	Primary Sample	INH1617	Del Mar	268480.42	1786522.79	no	VOCs only for Indirect Pathway
RD-86	RD-86_082604_01_D	8270C	1,4-Dichlorobenzene	3.9	µg/L	U	3.9	8/26/2004	Primary Sample	INH1617	Del Mar	268480.42	1786522.79	no	VOCs only for Indirect Pathway
RD-86	RD-86_082604_01_D	8270C	2,4,6-Tribromophenol	78	%			8/26/2004	Primary Sample	INH1617	Del Mar	268480.42	1786522.79	no	VOCs only for Indirect Pathway
RD-86	RD-86_082604_01_D	8270C	2,4,6-Trichlorophenol	4.1	µg/L	U	4.1	8/26/2004	Primary Sample	INH1617	Del Mar	268480.42	1786522.79	no	VOCs only for Indirect Pathway
RD-86	RD-86_082604_01_D	8270C	2,4-Dichlorophenol	4.1	µg/L	U	4.1	8/26/2004	Primary Sample	INH1617	Del Mar	268480.42	1786522.79	no	VOCs only for Indirect Pathway
RD-86	RD-86_082604_01_D	8270C	2,4-Dimethylphenol	4.4	µg/L	U	4.4	8/26/2004	Primary Sample	INH1617	Del Mar	268480.42	1786522.79	no	VOCs only for Indirect Pathway
RD-86	RD-86_082604_01_D	8270C	2,4-Dinitrophenol	5.3	µg/L	U	5.3	8/26/2004	Primary Sample	INH1617	Del Mar	268480.42	1786522.79	no	VOCs only for Indirect Pathway
RD-86	RD-86_082604_01_D	8270C	2,4-Dinitrotoluene	4.2	µg/L	U	4.2	8/26/2004	Primary Sample	INH1617	Del Mar	268480.42	1786522.79	no	VOCs only for Indirect Pathway
RD-86	RD-86_082604_01_D	8270C	2,6-Dinitrotoluene	3.2	µg/L	U	3.2	8/26/2004	Primary Sample	INH1617	Del Mar	268480.42	1786522.79	no	VOCs only for Indirect Pathway
RD-86	RD-86_082604_01_D	8270C	2-Chloronaphthalene	4	µg/L	U	4	8/26/2004	Primary Sample	INH1617	Del Mar	268480.42	1786522.79	no	VOCs only for Indirect Pathway
RD-86	RD-86_082604_01_D	8270C	2-Chlorophenol	4.2	µg/L	U	4.2	8/26/2004	Primary Sample	INH1617	Del Mar	268480.42	1786522.79	no	VOCs only for Indirect Pathway
RD-86	RD-86_082604_01_D	8270C	2-Fluorobiphenyl	69	%			8/26/2004	Primary Sample	INH1617	Del Mar	268480.42	1786522.79	no	VOCs only for Indirect Pathway
RD-86	RD-86_082604_01_D	8270C	o-Fluorophenol	50	%			8/26/2004	Primary Sample	INH1617	Del Mar	268480.42	1786522.79	no	VOCs only for Indirect Pathway
RD-86	RD-86_082604_01_D	8270C	2-Nitrophenol	4.2	µg/L	U	4.2	8/26/2004	Primary Sample	INH1617	Del Mar	268480.42	1786522.79	no	VOCs only for Indirect Pathway
RD-86	RD-86_082604_01_D	8270C	3,3'-Dichlorobenzidine	11	µg/L	U	11	8/26/2004	Primary Sample	INH1617	Del Mar	268480.42	1786522.79	no	VOCs only for Indirect Pathway
RD-86	RD-86_082604_01_D	8270C	4,6-Dinitro-2-methylphenol	5.1	µg/L	U	5.1	8/26/2004	Primary Sample	INH1617	Del Mar	268480.42	1786522.79	no	VOCs only for Indirect Pathway
RD-86	RD-86_082604_01_D	8270C	4-Bromophenyl phenyl ether	4.6	µg/L	U	4.6	8/26/2004	Primary Sample	INH1617	Del Mar	268480.42	1786522.79	no	VOCs only for Indirect Pathway
RD-86	RD-86_082604_01_D	8270C	4-Chloro-3-methylphenol	3.5	µg/L	U	3.5	8/26/2004	Primary Sample	INH1617	Del Mar	268480.42	1786522.79	no	VOCs only for Indirect Pathway
RD-86	RD-86_082604_01_D	8270C	4-Chlorophenyl phenyl ether	3	µg/L	U	3	8/26/2004	Primary Sample	INH1617	Del Mar	268480.42	1786522.79	no	VOCs only for Indirect Pathway
RD-86	RD-86_082604_01_D	8270C	4-Nitrophenol	6.6	µg/L	U	6.6	8/26/2004	Primary Sample	INH1617	Del Mar	268480.42	1786522.79	no	VOCs only for Indirect Pathway
RD-86	RD-86_082604_01_D	8270C	Acenaphthene	4.3	µg/L	U	4.3	8/26/2004	Primary Sample	INH1617	Del Mar	268480.42	1786522.79	no	VOCs only for Indirect Pathway
RD-86	RD-86_082604_01_D	8270C	Acenaphthylene	3.2	µg/L	U	3.2	8/26/2004	Primary Sample	INH1617	Del Mar	268480.42	1786522.79	no	VOCs only for Indirect Pathway
RD-86	RD-86_082604_01_D	8270C	Anthracene	3.2	µg/L	U	3.2	8/26/2004	Primary Sample	INH1617	Del Mar	268480.42	1786522.79	no	VOCs only for Indirect Pathway
RD-86	RD-86_082604_01_D	8270C	Benzidine	5.2	µg/L	U	5.2	8/26/2004	Primary Sample	INH1617	Del Mar	268480.42	1786522.79	no	VOCs only for Indirect Pathway
RD-86	RD-86_082604_01_D	8270C	Benzo(a)anthracene	3.7	µg/L	U	3.7	8/26/2004	Primary Sample	INH1617	Del Mar	268480.42	1786522.79	no	VOCs only for Indirect Pathway
RD-86	RD-86_082604_01_D	8270C	Benzo(a)pyrene	3.5	µg/L	U	3.5	8/26/2004	Primary Sample	INH1617	Del Mar	268480.42	1786522.79	no	VOCs only for Indirect Pathway
RD-86	RD-86_082604_01_D	8270C	Benzo(b)fluoranthene	2.7	µg/L	U	2.7	8/26/2004	Primary Sample	INH1617	Del Mar	268480.42	1786522.79	no	VOCs only for Indirect Pathway
RD-86	RD-86_082604_01_D	8270C	Benzo(g,h,i)perylene	5.3	µg/L	U	5.3	8/26/2004	Primary Sample	INH1617	Del Mar	268480.42	1786522.79	no	VOCs only for Indirect Pathway
RD-86	RD-86_082604_01_D	8270C	Benzo(k)fluoranthene	3.4	µg/L	U	3.4	8/26/2004	Primary Sample	INH1617	Del Mar	268480.42	1786522.79	no	VOCs only for Indirect Pathway
RD-86	RD-86_082604_01_D	8270C	bis(2-Chloroethoxy)methane	3.9	µg/L	U	3.9	8/26/2004	Primary Sample	INH1617	Del Mar	268480.42	1786522.79	no	VOCs only for Indirect Pathway
RD-86	RD-86_082604_01_D	8270C	bis(2-Chloroethyl)ether	4.4	µg/L	U	4.4	8/26/2004	Primary Sample	INH1617	Del Mar	268480.42	1786522.79	no	VOCs only for Indirect Pathway
RD-86	RD-86_082604_01_D	8270C	bis(2-Chloroisopropyl) ether	4.6	µg/L	U	4.6	8/26/2004	Primary Sample	INH1617	Del Mar	268480.42	1786522.79	no	VOCs only for Indirect Pathway
RD-86	RD-86_082604_01_D	8270C	bis(2-Ethylhexyl)phthalate	5.2	µg/L	U	5.2	8/26/2004	Primary Sample	INH1617	Del Mar	268480.42	1786522.79	no	VOCs only for Indirect Pathway
RD-86	RD-86_082604_01_D	8270C	Butylbenzylphthalate	3.5	µg/L	U	3.5	8/26/2004	Primary Sample	INH1617	Del Mar	268480.42	1786522.79	no	VOCs only for Indirect Pathway
RD-86	RD-86_082604_01_D	8270C	Chrysene	2.8	µg/L	U	2.8	8/26/2004	Primary Sample	INH1617	Del Mar	268480.42	1786522.79	no	VOCs only for Indirect Pathway
RD-86	RD-86_082604_01_D	8270C	Di-n-butyl phthalate	2.8	µg/L	U	2.8	8/26/2004	Primary Sample	INH1617	Del Mar	268480.42	1786522.79	no	VOCs only for Indirect Pathway
RD-86	RD-86_082604_01_D	8270C	Di-n-octyl phthalate	4.7	µg/L	U	4.7	8/26/2004	Primary Sample	INH1617	Del Mar	268480.42	1786522.79	no	VOCs only for Indirect Pathway
RD-86	RD-86_082604_01_D	8270C	Dibenzo(a,h)anthracene	4.7	µg/L	U	4.7	8/26/2004	Primary Sample	INH1617	Del Mar	268480.42	1786522.79	no	VOCs only for Indirect Pathway
RD-86	RD-86_082604_01_D	8270C	Diethylphthalate	3.1	µg/L	U	3.1	8/26/2004	Primary Sample	INH1617	Del Mar	268480.42	1786522.79	no	VOCs only for Indirect Pathway
RD-86	RD-86_082604_01_D	8270C	Dimethyl phthalate	3.6	µg/L	U	3.6	8/26/2004	Primary Sample	INH1617	Del Mar	268480.42	1786522.79	no	VOCs only for Indirect Pathway
RD-86	RD-86_082604_01_D	8270C	Fluoranthene	4.2	µg/L	U	4.2	8/26/2004	Primary Sample	INH1617	Del Mar	268480.42	1786522.79	no	VOCs only for Indirect Pathway
RD-86	RD-86_082604_01_D	8270C	Fluorene	3.9	µg/L	U	3.9	8/26/2004	Primary Sample	INH1617	Del Mar	268480.42	1786522.79	no	VOCs only for Indirect Pathway
RD-86	RD-86_082604_01_D	8270C	Hexachlorobenzene	4.8	µg/L	U	4.8	8/26/2004	Primary Sample	INH1617	Del Mar	268480.42	1786522.79	no	VOCs only for Indirect Pathway
RD-86	RD-86_082604_01_D	8270C	Hexachlorobutadiene	4.2	µg/L	U	4.2	8/26/2004	Primary Sample	INH1617	Del Mar	268480.42	1786522.79	no	VOCs only for Indirect Pathway
RD-86	RD-86_082604_01_D	8270C	Hexachloroethane	4.2	µg/L	U	4.2	8/26/2004	Primary Sample	INH1617	Del Mar	268480.42	1786522.79	no	VOCs only for Indirect Pathway
RD-86	RD-86_082604_01_D	8270C	Indeno(1,2,3-cd)pyrene	5.4	µg/L	U	5.4	8/26/2004	Primary Sample	INH1617	Del Mar	268480.42	1786522.79	no	VOCs only for Indirect Pathway
RD-86	RD-86_082604_01_D	8270C	Isophorone	3.7	µg/L	U	3.7	8/26/2004	Primary Sample	INH1617	Del Mar	268480.42	1786522.79	no	VOCs only for Indirect Pathway
RD-86	RD-86_082604_01_D	8270C	N-nitrosodi-n-propylamine	3.6	µg/L	U	3.6	8/26/2004	Primary Sample	INH1617	Del Mar	268480.42	1786522.79	no	VOCs only for Indirect Pathway
RD-86	RD-86_082604_01_D	8270	N-nitrosodimethylamine	3.7	µg/L	U	3.7	8/26/2004	Primary Sample	INH1617	Del Mar	268480.42	1786522.79	no	VOCs only for Indirect Pathway
RD-86	RD-86_082604_01_D	8270C	N-nitrosodiphenylamine	4	µg/L	U	4	8/26/2004	Primary Sample	INH1617	Del Mar	268480.42	1786522.79	no	VOCs only for Indirect Pathway
RD-86	RD-86_082604_01_D	8270C	Naphthalene	4.5	µg/L	U	4.5	8/26/2004	Primary Sample	INH1617	Del Mar	268480.42	1786522.79	no	VOCs only for Indirect Pathway
RD-86	RD-86_082604_01_D	8270C	Nitrobenzene	4.2	µg/L	U	4.2	8/26/2004	Primary Sample	INH1617	Del Mar	268480.42	1786522.79	no	VOCs only for Indirect Pathway
RD-86	RD-86_082604_01_D	8270C	Nitrobenzene-d5	68	%			8/26/2004	Primary Sample	INH1617	Del Mar	268480.42	1786522.79	no	VOCs only for Indirect Pathway
RD-86	RD-86_082604_01_D	8270C	Pentachlorophenol	4	µg/L	U	4	8/26/2004	Primary Sample	INH1617	Del Mar	268480.42	1786522.79	no	VOCs only for Indirect Pathway
RD-86	RD-86_082604_01_D	8270C	Phenanthrene	3.3	µg/L	U	3.3	8/26/2004	Primary Sample	INH1617	Del Mar	268480.42	1786522.79	no	VOCs only for Indirect Pathway

Well Identification	Sample Identification	Analytical Method	Analyte	Concentration	Units	Project Qualifier	Detection Limit	Collection Date	Sample Type	SDG Number	Analytical Laboratory	Northings	Eastings	Included in Risk Assessment	Rationale for Risk Exclusion
RD-86	RD-86_082604_01_D	8270C	Phenol	4	µg/L	U	4	8/26/2004	Primary Sample	INH1617	Del Mar	268480.42	1786522.79	no	VOCs only for Indirect Pathway
RD-86	RD-86_082604_01_D	8270C	Phenol-d6	66	%			8/26/2004	Primary Sample	INH1617	Del Mar	268480.42	1786522.79	no	VOCs only for Indirect Pathway
RD-86	RD-86_082604_01_D	8270C	Terphenyl-d14	106	%			8/26/2004	Primary Sample	INH1617	Del Mar	268480.42	1786522.79	no	VOCs only for Indirect Pathway
RD-86	RD-86_082604_01_E	900.0	Gross alpha	3.55	pCi/L			8/26/2004	Primary Sample	8362	Eberline	268480.42	1786522.79	no	VOCs only for Indirect Pathway
RD-86	RD-86_082604_01_E	900.0	Gross alpha	1.99	pCi/L	U	1.99	8/26/2004	Primary Sample	8362	Eberline	268480.42	1786522.79	no	VOCs only for Indirect Pathway
RD-86	RD-86_082604_01_E	900.0	Gross beta	6.5	pCi/L			8/26/2004	Primary Sample	8362	Eberline	268480.42	1786522.79	no	VOCs only for Indirect Pathway
RD-86	RD-86_082604_01_E	900.0	Gross beta	6.79	pCi/L			8/26/2004	Primary Sample	8362	Eberline	268480.42	1786522.79	no	VOCs only for Indirect Pathway
RD-86	RD-86_082604_01_E	901.1	Actinium-228	63.2	pCi/L	U	63.2	8/26/2004	Primary Sample	8362	Eberline	268480.42	1786522.79	no	VOCs only for Indirect Pathway
RD-86	RD-86_082604_01_E	901.1	Actinium-228	23.6	pCi/L	U	23.6	8/26/2004	Primary Sample	8362	Eberline	268480.42	1786522.79	no	VOCs only for Indirect Pathway
RD-86	RD-86_082604_01_E	901.1	Bismuth-212	115	pCi/L	U	115	8/26/2004	Primary Sample	8362	Eberline	268480.42	1786522.79	no	VOCs only for Indirect Pathway
RD-86	RD-86_082604_01_E	901.1	Bismuth-212	44.8	pCi/L	U	44.8	8/26/2004	Primary Sample	8362	Eberline	268480.42	1786522.79	no	VOCs only for Indirect Pathway
RD-86	RD-86_082604_01_E	901.1	Bismuth-214	30.9	pCi/L	U	30.9	8/26/2004	Primary Sample	8362	Eberline	268480.42	1786522.79	no	VOCs only for Indirect Pathway
RD-86	RD-86_082604_01_E	901.1	Bismuth-214	13.4	pCi/L	U	13.4	8/26/2004	Primary Sample	8362	Eberline	268480.42	1786522.79	no	VOCs only for Indirect Pathway
RD-86	RD-86_082604_01_E	901.1	Cesium-134	6.54	pCi/L	U	6.54	8/26/2004	Primary Sample	8362	Eberline	268480.42	1786522.79	no	VOCs only for Indirect Pathway
RD-86	RD-86_082604_01_E	901.1	Cesium-134	16.7	pCi/L	U	16.7	8/26/2004	Primary Sample	8362	Eberline	268480.42	1786522.79	no	VOCs only for Indirect Pathway
RD-86	RD-86_082604_01_E	901.1	Cesium-137	15.9	pCi/L	U	15.9	8/26/2004	Primary Sample	8362	Eberline	268480.42	1786522.79	no	VOCs only for Indirect Pathway
RD-86	RD-86_082604_01_E	901.1	Cesium-137	5.28	pCi/L	U	5.28	8/26/2004	Primary Sample	8362	Eberline	268480.42	1786522.79	no	VOCs only for Indirect Pathway
RD-86	RD-86_082604_01_E	901.1	Cobalt-57	9.39	pCi/L	U	9.39	8/26/2004	Primary Sample	8362	Eberline	268480.42	1786522.79	no	VOCs only for Indirect Pathway
RD-86	RD-86_082604_01_E	901.1	Cobalt-57	2.83	pCi/L	U	2.83	8/26/2004	Primary Sample	8362	Eberline	268480.42	1786522.79	no	VOCs only for Indirect Pathway
RD-86	RD-86_082604_01_E	901.1	Cobalt-60	12.9	pCi/L	U	12.9	8/26/2004	Primary Sample	8362	Eberline	268480.42	1786522.79	no	VOCs only for Indirect Pathway
RD-86	RD-86_082604_01_E	901.1	Cobalt-60	5.05	pCi/L	U	5.05	8/26/2004	Primary Sample	8362	Eberline	268480.42	1786522.79	no	VOCs only for Indirect Pathway
RD-86	RD-86_082604_01_E	901.1	Potassium-40	65.6	pCi/L	U	65.6	8/26/2004	Primary Sample	8362	Eberline	268480.42	1786522.79	no	VOCs only for Indirect Pathway
RD-86	RD-86_082604_01_E	901.1	Potassium-40	269	pCi/L	U	269	8/26/2004	Primary Sample	8362	Eberline	268480.42	1786522.79	no	VOCs only for Indirect Pathway
RD-86	RD-86_082604_01_E	901.1	Lead-210	997	pCi/L	U	997	8/26/2004	Primary Sample	8362	Eberline	268480.42	1786522.79	no	VOCs only for Indirect Pathway
RD-86	RD-86_082604_01_E	901.1	Lead-210	357	pCi/L	U	357	8/26/2004	Primary Sample	8362	Eberline	268480.42	1786522.79	no	VOCs only for Indirect Pathway
RD-86	RD-86_082604_01_E	901.1	Lead-212	7.72	pCi/L	U	7.72	8/26/2004	Primary Sample	8362	Eberline	268480.42	1786522.79	no	VOCs only for Indirect Pathway
RD-86	RD-86_082604_01_E	901.1	Lead-212	21.4	pCi/L	U	21.4	8/26/2004	Primary Sample	8362	Eberline	268480.42	1786522.79	no	VOCs only for Indirect Pathway
RD-86	RD-86_082604_01_E	901.1	Lead-214	26.3	pCi/L	U	26.3	8/26/2004	Primary Sample	8362	Eberline	268480.42	1786522.79	no	VOCs only for Indirect Pathway
RD-86	RD-86_082604_01_E	901.1	Lead-214	10.3	pCi/L	U	10.3	8/26/2004	Primary Sample	8362	Eberline	268480.42	1786522.79	no	VOCs only for Indirect Pathway
RD-86	RD-86_082604_01_E	901.1	Radium-226	205	pCi/L	U	205	8/26/2004	Primary Sample	8362	Eberline	268480.42	1786522.79	no	VOCs only for Indirect Pathway
RD-86	RD-86_082604_01_E	901.1	Radium-226	120	pCi/L	U	120	8/26/2004	Primary Sample	8362	Eberline	268480.42	1786522.79	no	VOCs only for Indirect Pathway
RD-86	RD-86_082604_01_E	901.1	Thallium-208	15.5	pCi/L	U	15.5	8/26/2004	Primary Sample	8362	Eberline	268480.42	1786522.79	no	VOCs only for Indirect Pathway
RD-86	RD-86_082604_01_E	901.1	Thallium-208	5.61	pCi/L	U	5.61	8/26/2004	Primary Sample	8362	Eberline	268480.42	1786522.79	no	VOCs only for Indirect Pathway
RD-86	RD-86_082604_01_E	901.1	Thorium-234	142	pCi/L	U	142	8/26/2004	Primary Sample	8362	Eberline	268480.42	1786522.79	no	VOCs only for Indirect Pathway
RD-86	RD-86_082604_01_E	901.1	Thorium-234	312	pCi/L	U	312	8/26/2004	Primary Sample	8362	Eberline	268480.42	1786522.79	no	VOCs only for Indirect Pathway
RD-86	RD-86_082604_01_E	901.1	Uranium-235	72.8	pCi/L	U	72.8	8/26/2004	Primary Sample	8362	Eberline	268480.42	1786522.79	no	VOCs only for Indirect Pathway
RD-86	RD-86_082604_01_E	901.1	Uranium-235	25.2	pCi/L	U	25.2	8/26/2004	Primary Sample	8362	Eberline	268480.42	1786522.79	no	VOCs only for Indirect Pathway
RD-86	RD-86_082604_01_E	906.0	Tritium	-51	pCi/L	U	-51	8/26/2004	Primary Sample	8362	Eberline	268480.42	1786522.79	no	VOCs only for Indirect Pathway
RD-86	RD-86_082604_01_E	906.0	Tritium	-3.91	pCi/L	U	-3.91	8/26/2004	Primary Sample	8362	Eberline	268480.42	1786522.79	no	VOCs only for Indirect Pathway
RD-86	RD-86_082604_01_E	906.0	Tritium	7820	pCi/L	U	7820	8/26/2004	Primary Sample	8362	Eberline	268480.42	1786522.79	no	VOCs only for Indirect Pathway
RD-86	RD-86_022305_01_D	6020	Antimony-Dissolved	0.18	µg/L	U	0.18	2/23/2005	Primary Sample	IOB1815	Del Mar	268480.42	1786522.79	no	VOCs only for Indirect Pathway
RD-86	RD-86_022305_01_D	6020	Arsenic-Dissolved	0.63	µg/L	J	0.00049	2/23/2005	Primary Sample	IOB1815	Del Mar	268480.42	1786522.79	no	VOCs only for Indirect Pathway
RD-86	RD-86_022305_01_D	6020	Barium-Dissolved	42	µg/L		0.00014	2/23/2005	Primary Sample	IOB1815	Del Mar	268480.42	1786522.79	no	VOCs only for Indirect Pathway
RD-86	RD-86_022305_01_D	6020	Beryllium-Dissolved	0.051	µg/L	J	0.000037	2/23/2005	Primary Sample	IOB1815	Del Mar	268480.42	1786522.79	no	VOCs only for Indirect Pathway
RD-86	RD-86_022305_01_D	6020	Cadmium-Dissolved	0.14	µg/L	J	0.000015	2/23/2005	Primary Sample	IOB1815	Del Mar	268480.42	1786522.79	no	VOCs only for Indirect Pathway
RD-86	RD-86_022305_01_D	6020	Chromium-Dissolved	0.68	µg/L	U	0.68	2/23/2005	Primary Sample	IOB1815	Del Mar	268480.42	1786522.79	no	VOCs only for Indirect Pathway
RD-86	RD-86_022305_01_D	6020	Cobalt-Dissolved	0.4	µg/L	J	0.0001	2/23/2005	Primary Sample	IOB1815	Del Mar	268480.42	1786522.79	no	VOCs only for Indirect Pathway
RD-86	RD-86_022305_01_D	6020	Copper-Dissolved	1.8	µg/L	J	0.00049	2/23/2005	Primary Sample	IOB1815	Del Mar	268480.42	1786522.79	no	VOCs only for Indirect Pathway
RD-86	RD-86_022305_01_D	6020	Lead-Dissolved	0.25	µg/L	J	0.00013	2/23/2005	Primary Sample	IOB1815	Del Mar	268480.42	1786522.79	no	VOCs only for Indirect Pathway
RD-86	RD-86_022305_01_D	6020	Molybdenum-Dissolved	1.2	µg/L	J	0.00008	2/23/2005	Primary Sample	IOB1815	Del Mar	268480.42	1786522.79	no	VOCs only for Indirect Pathway
RD-86	RD-86_022305_01_D	6020	Nickel-Dissolved	8	µg/L		0.00015	2/23/2005	Primary Sample	IOB1815	Del Mar	268480.42	1786522.79	no	VOCs only for Indirect Pathway
RD-86	RD-86_022305_01_D	6020	Selenium-Dissolved	1.9	µg/L	J	0.00036	2/23/2005	Primary Sample	IOB1815	Del Mar	268480.42	1786522.79	no	VOCs only for Indirect Pathway
RD-86	RD-86_022305_01_D	6020	Silver-Dissolved	0.089	µg/L	U	0.089	2/23/2005	Primary Sample	IOB1815	Del Mar	268480.42	1786522.79	no	VOCs only for Indirect Pathway
RD-86	RD-86_022305_01_D	6020	Thallium-Dissolved	0.54	µg/L	J	0.000075	2/23/2005	Primary Sample	IOB1815	Del Mar	268480.42	1786522.79	no	VOCs only for Indirect Pathway
RD-86	RD-86_022305_01_D	6020	Vanadium-Dissolved	0.86	µg/L	U	0.86	2/23/2005	Primary Sample	IOB1815	Del Mar	268480.42	1786522.79	no	VOCs only for Indirect Pathway
RD-86	RD-86_022305_01_D	6020	Zinc-Dissolved	3.7	µg/L	J	0.0031	2/23/2005	Primary Sample	IOB1815	Del Mar	268480.42	1786522.79	no	VOCs only for Indirect Pathway
RD-86	RD-86_022305_01_D	7470A	Mercury-Dissolved	0.063	µg/L	U	0.063	2/23/2005	Primary Sample	IOB1815	Del Mar	268480.42	1786522.79	no	VOCs only for Indirect Pathway
RD-86	RD-86_022305_01_D	8260B	1,1,1-Trichloroethane	0.3	µg/L	U	0.3	2/23/2005	Primary Sample	IOB1815	Del Mar	268480.42	1786522.79	yes	
RD-86	RD-86_022305_01_D	8260B	1,1,2,2-Tetrachloroethane	0.24	µg/L	U	0.24	2/23/2005	Primary Sample	IOB1815	Del Mar	268480.42	1786522.79	no	Constituent is not a COPC/CPEC. Constituent was never detected in SRE groundwater wells
RD-86	RD-86_022305_01_D	8260B	1,1,2-Trichloroethane	0.3	µg/L	U	0.3	2/23/2005	Primary Sample	IOB1815	Del Mar	268480.42	1786522.79	no	Constituent is not a COPC/CPEC. Constituent was never detected in SRE groundwater wells
RD-86	RD-86_022305_01_D	8260B	1,1-Dichloroethane	0.27	µg/L	U	0.27	2/23/2005	Primary Sample	IOB1815	Del Mar	268480.42	1786522.79	yes	
RD-86	RD-86_022305_01_D	8260B	1,1-Dichloroethene	0.32	µg/L	U	0.32	2/23/2005	Primary Sample	IOB1815	Del Mar	268480.42	1786522.79	no	Constituent is not a COPC/CPEC. Constituent was never detected in SRE groundwater wells
RD-86	RD-86_022305_01_D	8260B	1,2-Dichlorobenzene	0.32	µg/L	U	0.32	2/23/2005	Primary Sample	IOB1815	Del Mar	268480.42	1786522.79	no	Constituent is not a COPC/CPEC. Constituent was never detected in SRE groundwater wells
RD-86	RD-86_022305_01_D	8260B	1,2-Dichloroethane	0.28	µg/L	U	0.28	2/23/2005	Primary Sample	IOB1815	Del Mar	268480.42	1786522.79	yes	
RD-86	RD-86_022305_01_D	8260B	1,2-Dichloropropane	0.35	µg/L	U	0.35	2/23/2005	Primary Sample	IOB1815	Del Mar	268480.42	1786522.79	no	Constituent is not a COPC/CPEC. Constituent was never detected in SRE groundwater wells
RD-86	RD-86_022305_01_D	8260B	1,3-Dichlorobenzene	0.35	µg/L	U	0.35	2/23/2005	Primary Sample	IOB1815	Del Mar	268480.42	1786522.79	no	Constituent is not a COPC/CPEC. Constituent was never detected in SRE groundwater wells
RD-86	RD-86_022305_01_D	8260B	1,4-Dichlorobenzene	0.37	µg/L	U	0.37	2/23/2005	Primary Sample	IOB1815	Del Mar	268480.42	1786522.79	no	Constituent is not a COPC/CPEC. Constituent was never detected in SRE groundwater wells
RD-86	RD-86_022305_01_D	8260B	2-Butanone	3.8	µg/L	U	3.8	2/23/2005	Primary Sample	IOB1815	Del Mar	268480.42	1786522.79	yes	
RD-86	RD-86_022305_01_D	8260B	2-Hexanone	2.6	µg/L	U	2.6	2/23/2005	Primary Sample	IOB1815	Del Mar	268480.42	1786522.79	yes	
RD-86	RD-86_022305_01_D	8260B	4-Bromofluorobenzene	97	%			2/23/2005	Primary Sample	IOB1815	Del Mar	268480.42	1786522.79	no	Lab surrogate analysis result

Well Identification	Sample Identification	Analytical Method	Analyte	Concentration	Units	Project Qualifier	Detection Limit	Collection Date	Sample Type	SDG Number	Analytical Laboratory	Northings	Eastings	Included in Risk Assessment	Rationale for Risk Exclusion
RD-86	RD-86_022305_01_D	8260B	4-Methyl-2-pentanone	2.5	µg/L	U	2.5	2/23/2005	Primary Sample	IOB1815	Del Mar	268480.42	1786522.79	no	Constituent is not a COPC/CPEC. Constituent was never detected in SRE groundwater wells
RD-86	RD-86_022305_01_D	8260B	Acetone	4.5	µg/L	U	4.5	2/23/2005	Primary Sample	IOB1815	Del Mar	268480.42	1786522.79	yes	
RD-86	RD-86_022305_01_D	8260B	Benzene	0.28	µg/L	U	0.28	2/23/2005	Primary Sample	IOB1815	Del Mar	268480.42	1786522.79	yes	
RD-86	RD-86_022305_01_D	8260B	Bromodichloromethane	0.3	µg/L	U	0.3	2/23/2005	Primary Sample	IOB1815	Del Mar	268480.42	1786522.79	no	Constituent is not a COPC/CPEC. Constituent was never detected in SRE groundwater wells
RD-86	RD-86_022305_01_D	8260B	Bromoform	0.32	µg/L	U	0.32	2/23/2005	Primary Sample	IOB1815	Del Mar	268480.42	1786522.79	no	Constituent is not a COPC/CPEC. Constituent was never detected in SRE groundwater wells
RD-86	RD-86_022305_01_D	8260B	Bromomethane	0.34	µg/L	U	0.34	2/23/2005	Primary Sample	IOB1815	Del Mar	268480.42	1786522.79	no	Constituent is not a COPC/CPEC. Constituent was never detected in SRE groundwater wells
RD-86	RD-86_022305_01_D	8260B	Carbon disulfide	0.48	µg/L	U	0.48	2/23/2005	Primary Sample	IOB1815	Del Mar	268480.42	1786522.79	yes	
RD-86	RD-86_022305_01_D	8260B	Carbon tetrachloride	0.28	µg/L	U	0.28	2/23/2005	Primary Sample	IOB1815	Del Mar	268480.42	1786522.79	no	Constituent is not a COPC/CPEC. Constituent was never detected in SRE groundwater wells
RD-86	RD-86_022305_01_D	8260B	Chlorobenzene	0.36	µg/L	U	0.36	2/23/2005	Primary Sample	IOB1815	Del Mar	268480.42	1786522.79	no	Constituent is not a COPC/CPEC. Constituent was never detected in SRE groundwater wells
RD-86	RD-86_022305_01_D	8260B	Chloroethane	0.33	µg/L	U	0.33	2/23/2005	Primary Sample	IOB1815	Del Mar	268480.42	1786522.79	no	Constituent is not a COPC/CPEC. Constituent was never detected in SRE groundwater wells
RD-86	RD-86_022305_01_D	8260B	Chloroform	0.33	µg/L	U	0.33	2/23/2005	Primary Sample	IOB1815	Del Mar	268480.42	1786522.79	no	Constituent is not a COPC/CPEC. Constituent was never detected in SRE groundwater wells
RD-86	RD-86_022305_01_D	8260B	Chloromethane	0.3	µg/L	U	0.3	2/23/2005	Primary Sample	IOB1815	Del Mar	268480.42	1786522.79	yes	
RD-86	RD-86_022305_01_D	8260B	cis-1,2-Dichloroethene	0.32	µg/L	U	0.32	2/23/2005	Primary Sample	IOB1815	Del Mar	268480.42	1786522.79	yes	
RD-86	RD-86_022305_01_D	8260B	cis-1,3-Dichloropropene	0.22	µg/L	U	0.22	2/23/2005	Primary Sample	IOB1815	Del Mar	268480.42	1786522.79	no	Constituent is not a COPC/CPEC. Constituent was never detected in SRE groundwater wells
RD-86	RD-86_022305_01_D	8260B	Dibromochloromethane	0.28	µg/L	U	0.28	2/23/2005	Primary Sample	IOB1815	Del Mar	268480.42	1786522.79	no	Constituent is not a COPC/CPEC. Constituent was never detected in SRE groundwater wells
RD-86	RD-86_022305_01_D	8260B	Dibromofluoromethane	109	%			2/23/2005	Primary Sample	IOB1815	Del Mar	268480.42	1786522.79	no	Lab surrogate analysis result
RD-86	RD-86_022305_01_D	8260B	Ethylbenzene	0.25	µg/L	U	0.25	2/23/2005	Primary Sample	IOB1815	Del Mar	268480.42	1786522.79	yes	
RD-86	RD-86_022305_01_D	8260B	m,p-Xylene	0.52	µg/L	U	0.52	2/23/2005	Primary Sample	IOB1815	Del Mar	268480.42	1786522.79	yes	
RD-86	RD-86_022305_01_D	8260B	Methylene chloride	0.48	µg/L	U	0.48	2/23/2005	Primary Sample	IOB1815	Del Mar	268480.42	1786522.79	yes	
RD-86	RD-86_022305_01_D	8260B	o-Xylene	0.24	µg/L	U	0.24	2/23/2005	Primary Sample	IOB1815	Del Mar	268480.42	1786522.79	no	Constituent is not a COPC/CPEC. Constituent was never detected in SRE groundwater wells
RD-86	RD-86_022305_01_D	8260B	Tetrachloroethene	0.32	µg/L	U	0.32	2/23/2005	Primary Sample	IOB1815	Del Mar	268480.42	1786522.79	yes	
RD-86	RD-86_022305_01_D	8260B	Toluene	0.36	µg/L	U	0.36	2/23/2005	Primary Sample	IOB1815	Del Mar	268480.42	1786522.79	yes	
RD-86	RD-86_022305_01_D	8260B	Toluene-d8	99	%			2/23/2005	Primary Sample	IOB1815	Del Mar	268480.42	1786522.79	no	Lab surrogate analysis result
RD-86	RD-86_022305_01_D	8260B	trans-1,2-Dichloroethene	0.27	µg/L	U	0.27	2/23/2005	Primary Sample	IOB1815	Del Mar	268480.42	1786522.79	no	Constituent is not a COPC/CPEC. Constituent was never detected in SRE groundwater wells
RD-86	RD-86_022305_01_D	8260B	trans-1,3-Dichloropropene	0.24	µg/L	U	0.24	2/23/2005	Primary Sample	IOB1815	Del Mar	268480.42	1786522.79	no	Constituent is not a COPC/CPEC. Constituent was never detected in SRE groundwater wells
RD-86	RD-86_022305_01_D	8260B	Trichloroethene	0.26	µg/L	U	0.26	2/23/2005	Primary Sample	IOB1815	Del Mar	268480.42	1786522.79	yes	
RD-86	RD-86_022305_01_D	8260B	Trichlorofluoromethane	0.34	µg/L	U	0.34	2/23/2005	Primary Sample	IOB1815	Del Mar	268480.42	1786522.79	no	Constituent is not a COPC/CPEC. Constituent was never detected in SRE groundwater wells
RD-86	RD-86_022305_01_D	8260B	1,1,2-Trichlorotrifluoroethane	1.2	µg/L	U	1.2	2/23/2005	Primary Sample	IOB1815	Del Mar	268480.42	1786522.79	yes	
RD-86	RD-86_022305_01_D	8260B	Vinyl chloride	0.26	µg/L	U	0.26	2/23/2005	Primary Sample	IOB1815	Del Mar	268480.42	1786522.79	no	Constituent is not a COPC/CPEC. Constituent was never detected in SRE groundwater wells
RD-86	RD-86_022305_01_D	8270C	1,2,4-Trichlorobenzene	4.4	µg/L	U	4.4	2/23/2005	Primary Sample	IOB1815	Del Mar	268480.42	1786522.79	no	VOCs only for Indirect Pathway
RD-86	RD-86_022305_01_D	8270C	1,2-Dichlorobenzene	4.5	µg/L	U	4.5	2/23/2005	Primary Sample	IOB1815	Del Mar	268480.42	1786522.79	no	VOCs only for Indirect Pathway
RD-86	RD-86_022305_01_D	8270C	1,2-Diphenylhydrazine	5	µg/L	U	5	2/23/2005	Primary Sample	IOB1815	Del Mar	268480.42	1786522.79	no	VOCs only for Indirect Pathway
RD-86	RD-86_022305_01_D	8270C	1,3-Dichlorobenzene	4.1	µg/L	U	4.1	2/23/2005	Primary Sample	IOB1815	Del Mar	268480.42	1786522.79	no	VOCs only for Indirect Pathway
RD-86	RD-86_022305_01_D	8270C	1,3-Dinitrobenzene	3	µg/L	U	3	2/23/2005	Primary Sample	IOB1815	Del Mar	268480.42	1786522.79	no	VOCs only for Indirect Pathway
RD-86	RD-86_022305_01_D	8270C	1,4-Dichlorobenzene	3.9	µg/L	U	3.9	2/23/2005	Primary Sample	IOB1815	Del Mar	268480.42	1786522.79	no	VOCs only for Indirect Pathway
RD-86	RD-86_022305_01_D	8270C	2,4,6-Tribromophenol	82	%			2/23/2005	Primary Sample	IOB1815	Del Mar	268480.42	1786522.79	no	VOCs only for Indirect Pathway
RD-86	RD-86_022305_01_D	8270C	2,4,6-Trichlorophenol	4.1	µg/L	U	4.1	2/23/2005	Primary Sample	IOB1815	Del Mar	268480.42	1786522.79	no	VOCs only for Indirect Pathway
RD-86	RD-86_022305_01_D	8270C	2,4-Dichlorophenol	4.1	µg/L	U	4.1	2/23/2005	Primary Sample	IOB1815	Del Mar	268480.42	1786522.79	no	VOCs only for Indirect Pathway
RD-86	RD-86_022305_01_D	8270C	2,4-Dimethylphenol	4.4	µg/L	U	4.4	2/23/2005	Primary Sample	IOB1815	Del Mar	268480.42	1786522.79	no	VOCs only for Indirect Pathway
RD-86	RD-86_022305_01_D	8270C	2,4-Dinitrophenol	5.3	µg/L	U	5.3	2/23/2005	Primary Sample	IOB1815	Del Mar	268480.42	1786522.79	no	VOCs only for Indirect Pathway
RD-86	RD-86_022305_01_D	8270C	2,4-Dinitrotoluene	4.2	µg/L	U	4.2	2/23/2005	Primary Sample	IOB1815	Del Mar	268480.42	1786522.79	no	VOCs only for Indirect Pathway
RD-86	RD-86_022305_01_D	8270C	2,6-Dinitrotoluene	3.2	µg/L	U	3.2	2/23/2005	Primary Sample	IOB1815	Del Mar	268480.42	1786522.79	no	VOCs only for Indirect Pathway
RD-86	RD-86_022305_01_D	8270C	2-Chloronaphthalene	4	µg/L	U	4	2/23/2005	Primary Sample	IOB1815	Del Mar	268480.42	1786522.79	no	VOCs only for Indirect Pathway
RD-86	RD-86_022305_01_D	8270C	2-Chlorophenol	4.2	µg/L	U	4.2	2/23/2005	Primary Sample	IOB1815	Del Mar	268480.42	1786522.79	no	VOCs only for Indirect Pathway
RD-86	RD-86_022305_01_D	8270C	2-Fluorobiphenyl	75	%			2/23/2005	Primary Sample	IOB1815	Del Mar	268480.42	1786522.79	no	VOCs only for Indirect Pathway
RD-86	RD-86_022305_01_D	8270C	o-Fluorophenol	58	%			2/23/2005	Primary Sample	IOB1815	Del Mar	268480.42	1786522.79	no	VOCs only for Indirect Pathway
RD-86	RD-86_022305_01_D	8270C	2-Nitrophenol	4.2	µg/L	U	4.2	2/23/2005	Primary Sample	IOB1815	Del Mar	268480.42	1786522.79	no	VOCs only for Indirect Pathway
RD-86	RD-86_022305_01_D	8270C	3,3'-Dichlorobenzidine	11	µg/L	U	11	2/23/2005	Primary Sample	IOB1815	Del Mar	268480.42	1786522.79	no	VOCs only for Indirect Pathway
RD-86	RD-86_022305_01_D	8270C	4,6-Dinitro-2-methylphenol	5.1	µg/L	U	5.1	2/23/2005	Primary Sample	IOB1815	Del Mar	268480.42	1786522.79	no	VOCs only for Indirect Pathway
RD-86	RD-86_022305_01_D	8270C	4-Bromophenyl phenyl ether	4.6	µg/L	U	4.6	2/23/2005	Primary Sample	IOB1815	Del Mar	268480.42	1786522.79	no	VOCs only for Indirect Pathway
RD-86	RD-86_022305_01_D	8270C	4-Chloro-3-methylphenol	3.5	µg/L	U	3.5	2/23/2005	Primary Sample	IOB1815	Del Mar	268480.42	1786522.79	no	VOCs only for Indirect Pathway
RD-86	RD-86_022305_01_D	8270C	4-Chlorophenyl phenyl ether	3	µg/L	U	3	2/23/2005	Primary Sample	IOB1815	Del Mar	268480.42	1786522.79	no	VOCs only for Indirect Pathway
RD-86	RD-86_022305_01_D	8270C	4-Nitrophenol	6.6	µg/L	U	6.6	2/23/2005	Primary Sample	IOB1815	Del Mar	268480.42	1786522.79	no	VOCs only for Indirect Pathway
RD-86	RD-86_022305_01_D	8270C	Acenaphthene	4.3	µg/L	U	4.3	2/23/2005	Primary Sample	IOB1815	Del Mar	268480.42	1786522.79	no	VOCs only for Indirect Pathway
RD-86	RD-86_022305_01_D	8270C	Acenaphthylene	3.2	µg/L	U	3.2	2/23/2005	Primary Sample	IOB1815	Del Mar	268480.42	1786522.79	no	VOCs only for Indirect Pathway
RD-86	RD-86_022305_01_D	8270C	Anthracene	3.2	µg/L	U	3.2	2/23/2005	Primary Sample	IOB1815	Del Mar	268480.42	1786522.79	no	VOCs only for Indirect Pathway
RD-86	RD-86_022305_01_D	8270C	Benzidine	5.2	µg/L	R	5.2	2/23/2005	Primary Sample	IOB1815	Del Mar	268480.42	1786522.79	no	VOCs only for Indirect Pathway
RD-86	RD-86_022305_01_D	8270C	Benzo(a)anthracene	3.7	µg/L	U	3.7	2/23/2005	Primary Sample	IOB1815	Del Mar	268480.42	1786522.79	no	VOCs only for Indirect Pathway
RD-86	RD-86_022305_01_D	8270C	Benzo(a)pyrene	3.5	µg/L	U	3.5	2/23/2005	Primary Sample	IOB1815	Del Mar	268480.42	1786522.79	no	VOCs only for Indirect Pathway
RD-86	RD-86_022305_01_D	8270C	Benzo(b)fluoranthene	2.7	µg/L	U	2.7	2/23/2005	Primary Sample	IOB1815	Del Mar	268480.42	1786522.79	no	VOCs only for Indirect Pathway
RD-86	RD-86_022305_01_D	8270C	Benzo(g,h,i)perylene	5.3	µg/L	U	5.3	2/23/2005	Primary Sample	IOB1815	Del Mar	268480.42	1786522.79	no	VOCs only for Indirect Pathway
RD-86	RD-86_022305_01_D	8270C	Benzo(k)fluoranthene	3.4	µg/L	U	3.4	2/23/2005	Primary Sample	IOB1815	Del Mar	268480.42	1786522.79	no	VOCs only for Indirect Pathway
RD-86	RD-86_022305_01_D	8270C	bis(2-Chloroethoxy)methane	3.9	µg/L	U	3.9	2/23/2005	Primary Sample	IOB1815	Del Mar	268480.42	1786522.79	no	VOCs only for Indirect Pathway
RD-86	RD-86_022305_01_D	8270C	bis(2-Chloroethyl)ether	4.4	µg/L	U	4.4	2/23/2005	Primary Sample	IOB1815	Del Mar	268480.42	1786522.79	no	VOCs only for Indirect Pathway
RD-86	RD-86_022305_01_D	8270C	bis(2-Chloroisopropyl) ether	4.6	µg/L	U	4.6	2/23/2005	Primary Sample	IOB1815	Del Mar	268480.42	1786522.79	no	VOCs only for Indirect Pathway
RD-86	RD-86_022305_01_D	8270C	bis(2-Ethylhexyl)phthalate	5.2	µg/L	U	5.2	2/23/2005	Primary Sample	IOB1815	Del Mar	268480.42	1786522.79	no	VOCs only for Indirect Pathway
RD-86	RD-86_022305_01_D	8270C	Butylbenzylphthalate	3.5	µg/L	U	3.5	2/23/2005	Primary Sample	IOB1815	Del Mar	268480.42	1786522.79	no	VOCs only for Indirect Pathway
RD-86	RD-86_022305_01_D	8270C	Chrysene	2.8	µg/L	U	2.8	2/23/2005	Primary Sample	IOB1815	Del Mar	268480.42	1786522.79	no	VOCs only for Indirect Pathway
RD-86	RD-86_022305_01_D	8270C	Di-n-butyl phthalate	2.8	µg/L	U	2.8	2/23/2005	Primary Sample	IOB1815	Del Mar	268480.42	1786522.79	no	VOCs only for Indirect Pathway
RD-86	RD-86_022305_01_D	8270C	Di-n-octyl phthalate	4.7	µg/L	U	4.7	2/23/2005	Primary Sample	IOB1815	Del Mar	268480.42	1786522.79	no	VOCs only for Indirect Pathway

Well Identification	Sample Identification	Analytical Method	Analyte	Concentration	Units	Project Qualifier	Detection Limit	Collection Date	Sample Type	SDG Number	Analytical Laboratory	Northings	Eastings	Included in Risk Assessment	Rationale for Risk Exclusion
RD-86	RD-86_022305_01_D	8270C	Dibenzo(a,h)anthracene	4.7	µg/L	U	4.7	2/23/2005	Primary Sample	IOB1815	Del Mar	268480.42	1786522.79	no	VOCs only for Indirect Pathway
RD-86	RD-86_022305_01_D	8270C	Diethylphthalate	3.1	µg/L	U	3.1	2/23/2005	Primary Sample	IOB1815	Del Mar	268480.42	1786522.79	no	VOCs only for Indirect Pathway
RD-86	RD-86_022305_01_D	8270C	Dimethyl phthalate	3.6	µg/L	U	3.6	2/23/2005	Primary Sample	IOB1815	Del Mar	268480.42	1786522.79	no	VOCs only for Indirect Pathway
RD-86	RD-86_022305_01_D	8270C	Fluoranthene	4.2	µg/L	U	4.2	2/23/2005	Primary Sample	IOB1815	Del Mar	268480.42	1786522.79	no	VOCs only for Indirect Pathway
RD-86	RD-86_022305_01_D	8270C	Fluorene	3.9	µg/L	U	3.9	2/23/2005	Primary Sample	IOB1815	Del Mar	268480.42	1786522.79	no	VOCs only for Indirect Pathway
RD-86	RD-86_022305_01_D	8270C	Hexachlorobenzene	4.8	µg/L	U	4.8	2/23/2005	Primary Sample	IOB1815	Del Mar	268480.42	1786522.79	no	VOCs only for Indirect Pathway
RD-86	RD-86_022305_01_D	8270C	Hexachlorobutadiene	4.2	µg/L	U	4.2	2/23/2005	Primary Sample	IOB1815	Del Mar	268480.42	1786522.79	no	VOCs only for Indirect Pathway
RD-86	RD-86_022305_01_D	8270C	Hexachloroethane	4.2	µg/L	U	4.2	2/23/2005	Primary Sample	IOB1815	Del Mar	268480.42	1786522.79	no	VOCs only for Indirect Pathway
RD-86	RD-86_022305_01_D	8270C	Indeno(1,2,3-cd)pyrene	5.4	µg/L	U	5.4	2/23/2005	Primary Sample	IOB1815	Del Mar	268480.42	1786522.79	no	VOCs only for Indirect Pathway
RD-86	RD-86_022305_01_D	8270C	Isophorone	3.7	µg/L	U	3.7	2/23/2005	Primary Sample	IOB1815	Del Mar	268480.42	1786522.79	no	VOCs only for Indirect Pathway
RD-86	RD-86_022305_01_D	8270C	N-nitrosodi-n-propylamine	3.6	µg/L	U	3.6	2/23/2005	Primary Sample	IOB1815	Del Mar	268480.42	1786522.79	no	VOCs only for Indirect Pathway
RD-86	RD-86_022305_01_D	8270	N-nitrosodimethylamine	3.7	µg/L	U	3.7	2/23/2005	Primary Sample	IOB1815	Del Mar	268480.42	1786522.79	no	VOCs only for Indirect Pathway
RD-86	RD-86_022305_01_D	8270C	N-nitrosodiphenylamine	4	µg/L	U	4	2/23/2005	Primary Sample	IOB1815	Del Mar	268480.42	1786522.79	no	VOCs only for Indirect Pathway
RD-86	RD-86_022305_01_D	8270C	Naphthalene	4.5	µg/L	U	4.5	2/23/2005	Primary Sample	IOB1815	Del Mar	268480.42	1786522.79	no	VOCs only for Indirect Pathway
RD-86	RD-86_022305_01_D	8270C	Nitrobenzene	4.2	µg/L	U	4.2	2/23/2005	Primary Sample	IOB1815	Del Mar	268480.42	1786522.79	no	VOCs only for Indirect Pathway
RD-86	RD-86_022305_01_D	8270C	Nitrobenzene-d5	76	%			2/23/2005	Primary Sample	IOB1815	Del Mar	268480.42	1786522.79	no	VOCs only for Indirect Pathway
RD-86	RD-86_022305_01_D	8270C	Pentachlorophenol	4	µg/L	U	4	2/23/2005	Primary Sample	IOB1815	Del Mar	268480.42	1786522.79	no	VOCs only for Indirect Pathway
RD-86	RD-86_022305_01_D	8270C	Phenanthrene	3.3	µg/L	U	3.3	2/23/2005	Primary Sample	IOB1815	Del Mar	268480.42	1786522.79	no	VOCs only for Indirect Pathway
RD-86	RD-86_022305_01_D	8270C	Phenol	4	µg/L	U	4	2/23/2005	Primary Sample	IOB1815	Del Mar	268480.42	1786522.79	no	VOCs only for Indirect Pathway
RD-86	RD-86_022305_01_D	8270C	Phenol-d6	67	%			2/23/2005	Primary Sample	IOB1815	Del Mar	268480.42	1786522.79	no	VOCs only for Indirect Pathway
RD-86	RD-86_022305_01_D	8270C	Terphenyl-d14	75	%			2/23/2005	Primary Sample	IOB1815	Del Mar	268480.42	1786522.79	no	VOCs only for Indirect Pathway
RD-86		Inorganics	Fluoride	0.56	mg/L			3/16/2006	Primary Sample			268480.42	1786522.79	no	VOCs only for Indirect Pathway
RD-86		Inorganics	Sulfate	200	mg/L			3/16/2006	Primary Sample					no	VOCs only for Indirect Pathway
RD-86		8270	N-nitrosodimethylamine	0.01	µg/L	U	0.01	3/16/2006	Primary Sample			268480.42	1786522.79	no	VOCs only for Indirect Pathway
RD-86		314.0	Perchlorate	0.8	µg/L	U	0.8	3/16/2006	Primary Sample					no	VOCs only for Indirect Pathway
RD-86		6020	Antimony-Dissolved	0.21	µg/L	UJ	0.21	3/16/2006	Primary Sample		Del Mar	268480.42	1786522.79	no	VOCs only for Indirect Pathway
RD-86		6020	Arsenic-Dissolved	0.56	µg/L	J		3/16/2006	Primary Sample		Del Mar	268480.42	1786522.79	no	VOCs only for Indirect Pathway
RD-86		6020	Barium-Dissolved	47	µg/L			3/16/2006	Primary Sample		Del Mar	268480.42	1786522.79	no	VOCs only for Indirect Pathway
RD-86		6020	Beryllium-Dissolved	0.075	µg/L	U	0.075	3/16/2006	Primary Sample		Del Mar	268480.42	1786522.79	no	VOCs only for Indirect Pathway
RD-86		6020	Cadmium-Dissolved	0.025	µg/L	U	0.025	3/16/2006	Primary Sample		Del Mar	268480.42	1786522.79	no	VOCs only for Indirect Pathway
RD-86		6020	Chromium-Dissolved	0.56	µg/L	U	0.56	3/16/2006	Primary Sample		Del Mar	268480.42	1786522.79	no	VOCs only for Indirect Pathway
RD-86		6020	Cobalt-Dissolved	0.35	µg/L	J		3/16/2006	Primary Sample		Del Mar	268480.42	1786522.79	no	VOCs only for Indirect Pathway
RD-86		6020	Copper-Dissolved	0.8	µg/L	J		3/16/2006	Primary Sample		Del Mar	268480.42	1786522.79	no	VOCs only for Indirect Pathway
RD-86		6020	Lead-Dissolved	1.9	µg/L			3/16/2006	Primary Sample		Del Mar	268480.42	1786522.79	no	VOCs only for Indirect Pathway
RD-86		7470A	Mercury-Dissolved	0.063	µg/L	UJ	0.063	3/16/2006	Primary Sample		Del Mar	268480.42	1786522.79	no	VOCs only for Indirect Pathway
RD-86		6020	Molybdenum-Dissolved	1.1	µg/L	J		3/16/2006	Primary Sample		Del Mar	268480.42	1786522.79	no	VOCs only for Indirect Pathway
RD-86		6020	Nickel-Dissolved	1.4	µg/L	J		3/16/2006	Primary Sample		Del Mar	268480.42	1786522.79	no	VOCs only for Indirect Pathway
RD-86		6020	Selenium-Dissolved	0.52	µg/L	J		3/16/2006	Primary Sample		Del Mar	268480.42	1786522.79	no	VOCs only for Indirect Pathway
RD-86		6020	Silver-Dissolved	0.025	µg/L	U	0.025	3/16/2006	Primary Sample		Del Mar	268480.42	1786522.79	no	VOCs only for Indirect Pathway
RD-86		6020	Thallium-Dissolved	0.15	µg/L	U	0.15	3/16/2006	Primary Sample		Del Mar	268480.42	1786522.79	no	VOCs only for Indirect Pathway
RD-86		6020	Vanadium-Dissolved	2.3	µg/L	UJ	2.3	3/16/2006	Primary Sample		Del Mar	268480.42	1786522.79	no	VOCs only for Indirect Pathway
RD-86		6020	Zinc-Dissolved	120	µg/L			3/16/2006	Primary Sample		Del Mar	268480.42	1786522.79	no	VOCs only for Indirect Pathway
RD-86		6020	Iron-Dissolved	15	µg/L	U	15	3/16/2006	Primary Sample		Del Mar	268480.42	1786522.79	no	VOCs only for Indirect Pathway
RD-86		6020	Manganese-Dissolved	6	µg/L			3/16/2006	Primary Sample		Del Mar	268480.42	1786522.79	no	VOCs only for Indirect Pathway
RD-86		Metals	Hexavalent Chromium	0.65	µg/L	UJ	0.65	3/16/2006	Primary Sample					no	VOCs only for Indirect Pathway
RD-86		8270C	2-Chlorophenol	4	µg/L	U	4	3/16/2006	Primary Sample		Del Mar	268480.42	1786522.79	no	VOCs only for Indirect Pathway
RD-86		8270C	1,2,4-Trichlorobenzene	4.2	µg/L	U	4.2	3/16/2006	Primary Sample		Del Mar	268480.42	1786522.79	no	VOCs only for Indirect Pathway
RD-86		8270C	Benzo(a)anthracene	3.5	µg/L	U	3.5	3/16/2006	Primary Sample		Del Mar	268480.42	1786522.79	no	VOCs only for Indirect Pathway
RD-86		8270C	Benzidine	4.9	µg/L	U	4.9	3/16/2006	Primary Sample		Del Mar	268480.42	1786522.79	no	VOCs only for Indirect Pathway
RD-86		8270C	Anthracene	3	µg/L	U	3	3/16/2006	Primary Sample		Del Mar	268480.42	1786522.79	no	VOCs only for Indirect Pathway
RD-86		8270C	Acenaphthylene	3	µg/L	U	3	3/16/2006	Primary Sample		Del Mar	268480.42	1786522.79	no	VOCs only for Indirect Pathway
RD-86		8270C	Acenaphthene	4.1	µg/L	U	4.1	3/16/2006	Primary Sample		Del Mar	268480.42	1786522.79	no	VOCs only for Indirect Pathway
RD-86		8270C	4-Nitrophenol	6.2	µg/L	U	6.2	3/16/2006	Primary Sample		Del Mar	268480.42	1786522.79	no	VOCs only for Indirect Pathway
RD-86		8270C	4-Chlorophenyl phenyl ether	2.8	µg/L	U	2.8	3/16/2006	Primary Sample		Del Mar	268480.42	1786522.79	no	VOCs only for Indirect Pathway
RD-86		8270C	4-Chloro-3-methylphenol	3.3	µg/L	U	3.3	3/16/2006	Primary Sample		Del Mar	268480.42	1786522.79	no	VOCs only for Indirect Pathway
RD-86		8270C	4-Bromophenyl phenyl ether	4.3	µg/L	U	4.3	3/16/2006	Primary Sample		Del Mar	268480.42	1786522.79	no	VOCs only for Indirect Pathway
RD-86		8270C	4,6-Dinitro-2-methylphenol	4.8	µg/L	U	4.8	3/16/2006	Primary Sample		Del Mar	268480.42	1786522.79	no	VOCs only for Indirect Pathway
RD-86		8270C	3,3'-Dichlorobenzidine	10	µg/L	U	10	3/16/2006	Primary Sample		Del Mar	268480.42	1786522.79	no	VOCs only for Indirect Pathway
RD-86		8270C	2-Nitrophenol	4	µg/L	U	4	3/16/2006	Primary Sample		Del Mar	268480.42	1786522.79	no	VOCs only for Indirect Pathway
RD-86		8270C	Benzo(b)fluoranthene	2.5	µg/L	U	2.5	3/16/2006	Primary Sample		Del Mar	268480.42	1786522.79	no	VOCs only for Indirect Pathway
RD-86		8270C	2,4-Dichlorophenol	3.9	µg/L	U	3.9	3/16/2006	Primary Sample		Del Mar	268480.42	1786522.79	no	VOCs only for Indirect Pathway
RD-86		8270C	1,2-Dichlorobenzene	4.2	µg/L	U	4.2	3/16/2006	Primary Sample		Del Mar	268480.42	1786522.79	no	VOCs only for Indirect Pathway
RD-86		8270C	1,2-Diphenylhydrazine	4.7	µg/L	U	4.7	3/16/2006	Primary Sample		Del Mar	268480.42	1786522.79	no	VOCs only for Indirect Pathway
RD-86		8270C	1,3-Dichlorobenzene	3.9	µg/L	U	3.9	3/16/2006	Primary Sample		Del Mar	268480.42	1786522.79	no	VOCs only for Indirect Pathway
RD-86		8270C	1,4-Dichlorobenzene	3.7	µg/L	U	3.7	3/16/2006	Primary Sample		Del Mar	268480.42	1786522.79	no	VOCs only for Indirect Pathway
RD-86		8270C	2,4,6-Trichlorophenol	3.9	µg/L	U	3.9	3/16/2006	Primary Sample		Del Mar	268480.42	1786522.79	no	VOCs only for Indirect Pathway
RD-86		8270C	2,4-Dimethylphenol	4.2	µg/L	U	4.2	3/16/2006	Primary Sample		Del Mar	268480.42	1786522.79	no	VOCs only for Indirect Pathway
RD-86		8270C	2,4-Dinitrophenol	5	µg/L	U	5	3/16/2006	Primary Sample		Del Mar	268480.42	1786522.79	no	VOCs only for Indirect Pathway
RD-86		8270C	2,4-Dinitrotoluene	4	µg/L	U	4	3/16/2006	Primary Sample		Del Mar	268480.42	1786522.79	no	VOCs only for Indirect Pathway
RD-86		8270C	2,6-Dinitrotoluene	3	µg/L	U	3	3/16/2006	Primary Sample		Del Mar	268480.42	1786522.79	no	VOCs only for Indirect Pathway

Well Identification	Sample Identification	Analytical Method	Analyte	Concentration	Units	Project Qualifier	Detection Limit	Collection Date	Sample Type	SDG Number	Analytical Laboratory	Northings	Eastings	Included in Risk Assessment	Rationale for Risk Exclusion
RD-86		8270C	2-Chloronaphthalene	3.8	µg/L	U	3.8	3/16/2006	Primary Sample		Del Mar	268480.42	1786522.79	no	VOCs only for Indirect Pathway
RD-86		8270C	Benzo(g,h,i)perylene	5	µg/L	U	5	3/16/2006	Primary Sample		Del Mar	268480.42	1786522.79	no	VOCs only for Indirect Pathway
RD-86		8270C	Fluorene	3.7	µg/L	U	3.7	3/16/2006	Primary Sample		Del Mar	268480.42	1786522.79	no	VOCs only for Indirect Pathway
RD-86		8270C	Phenol	3.8	µg/L	U	3.8	3/16/2006	Primary Sample		Del Mar	268480.42	1786522.79	no	VOCs only for Indirect Pathway
RD-86		8270C	Phenanthrene	3.1	µg/L	U	3.1	3/16/2006	Primary Sample		Del Mar	268480.42	1786522.79	no	VOCs only for Indirect Pathway
RD-86		8270C	Pentachlorophenol	3.8	µg/L	U	3.8	3/16/2006	Primary Sample		Del Mar	268480.42	1786522.79	no	VOCs only for Indirect Pathway
RD-86		8270C	Nitrobenzene	4	µg/L	U	4	3/16/2006	Primary Sample		Del Mar	268480.42	1786522.79	no	VOCs only for Indirect Pathway
RD-86		8270C	Naphthalene	4.2	µg/L	U	4.2	3/16/2006	Primary Sample		Del Mar	268480.42	1786522.79	no	VOCs only for Indirect Pathway
RD-86		8270C	N-nitrosodiphenylamine	3.8	µg/L	U	3.8	3/16/2006	Primary Sample		Del Mar	268480.42	1786522.79	no	VOCs only for Indirect Pathway
RD-86		8270C	N-nitrosodi-n-propylamine	3.4	µg/L	U	3.4	3/16/2006	Primary Sample		Del Mar	268480.42	1786522.79	no	VOCs only for Indirect Pathway
RD-86		8270C	Isophorone	3.5	µg/L	U	3.5	3/16/2006	Primary Sample		Del Mar	268480.42	1786522.79	no	VOCs only for Indirect Pathway
RD-86		8270C	Indeno(1,2,3-cd)pyrene	5.1	µg/L	U	5.1	3/16/2006	Primary Sample		Del Mar	268480.42	1786522.79	no	VOCs only for Indirect Pathway
RD-86		8270C	Hexachloroethane	4	µg/L	U	4	3/16/2006	Primary Sample		Del Mar	268480.42	1786522.79	no	VOCs only for Indirect Pathway
RD-86		8270C	Benzo(a)pyrene	3.3	µg/L	U	3.3	3/16/2006	Primary Sample		Del Mar	268480.42	1786522.79	no	VOCs only for Indirect Pathway
RD-86		8270C	Di-n-butyl phthalate	2.6	µg/L	U	2.6	3/16/2006	Primary Sample		Del Mar	268480.42	1786522.79	no	VOCs only for Indirect Pathway
RD-86		8270C	Benzo(k)fluoranthene	3.2	µg/L	U	3.2	3/16/2006	Primary Sample		Del Mar	268480.42	1786522.79	no	VOCs only for Indirect Pathway
RD-86		8270C	bis(2-Chloroethoxy)methane	3.7	µg/L	U	3.7	3/16/2006	Primary Sample		Del Mar	268480.42	1786522.79	no	VOCs only for Indirect Pathway
RD-86		8270C	bis(2-Chloroethyl)ether	4.2	µg/L	U	4.2	3/16/2006	Primary Sample		Del Mar	268480.42	1786522.79	no	VOCs only for Indirect Pathway
RD-86		8270C	bis(2-Chloroisopropyl) ether	4.3	µg/L	U	4.3	3/16/2006	Primary Sample		Del Mar	268480.42	1786522.79	no	VOCs only for Indirect Pathway
RD-86		8270C	bis(2-Ethylhexyl)phthalate	4.9	µg/L	U	4.9	3/16/2006	Primary Sample		Del Mar	268480.42	1786522.79	no	VOCs only for Indirect Pathway
RD-86		8270C	Hexachlorobutadiene	4	µg/L	U	4	3/16/2006	Primary Sample		Del Mar	268480.42	1786522.79	no	VOCs only for Indirect Pathway
RD-86		8270C	Chrysene	2.6	µg/L	U	2.6	3/16/2006	Primary Sample		Del Mar	268480.42	1786522.79	no	VOCs only for Indirect Pathway
RD-86		8270C	Hexachlorobenzene	4.5	µg/L	U	4.5	3/16/2006	Primary Sample		Del Mar	268480.42	1786522.79	no	VOCs only for Indirect Pathway
RD-86		8270C	Di-n-octyl phthalate	4.4	µg/L	U	4.4	3/16/2006	Primary Sample		Del Mar	268480.42	1786522.79	no	VOCs only for Indirect Pathway
RD-86		8270C	Dibenzo(a,h)anthracene	4.4	µg/L	U	4.4	3/16/2006	Primary Sample		Del Mar	268480.42	1786522.79	no	VOCs only for Indirect Pathway
RD-86		8270C	Diethyl phthalate	2.9	µg/L	R		3/16/2006	Primary Sample		Del Mar	268480.42	1786522.79	no	VOCs only for Indirect Pathway
RD-86		8270C	Dimethyl phthalate	3.4	µg/L	R		3/16/2006	Primary Sample		Del Mar	268480.42	1786522.79	no	VOCs only for Indirect Pathway
RD-86		8270C	Fluoranthene	4	µg/L	U	4	3/16/2006	Primary Sample		Del Mar	268480.42	1786522.79	no	VOCs only for Indirect Pathway
RD-86		8270C	Butylbenzylphthalate	3.3	µg/L	U	3.3	3/16/2006	Primary Sample		Del Mar	268480.42	1786522.79	no	VOCs only for Indirect Pathway

Units
µg/L = micrograms per liter
mg/L = milligrams per liter
pCi/L = picocuries per liter
pg/L = picograms per liter

Project Qualifiers
U = not detected
J = estimated value
R = rejected

TEQ = Toxic Equivalency Quotient