

---

*Final Environmental Impact Statement*  
*Thacker Pass Lithium Mine Project*

---

*Appendix P, Part 4 of 8*

---

Water Information

---

---

This page intentionally left blank.

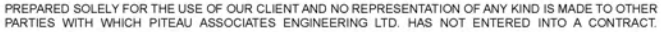



H:\Project\3898\GIS\Kings Valley EIS\MXDs\Modeling Report\Fate and Transport\Figure 2.3 Dispersivity Zones.sxd

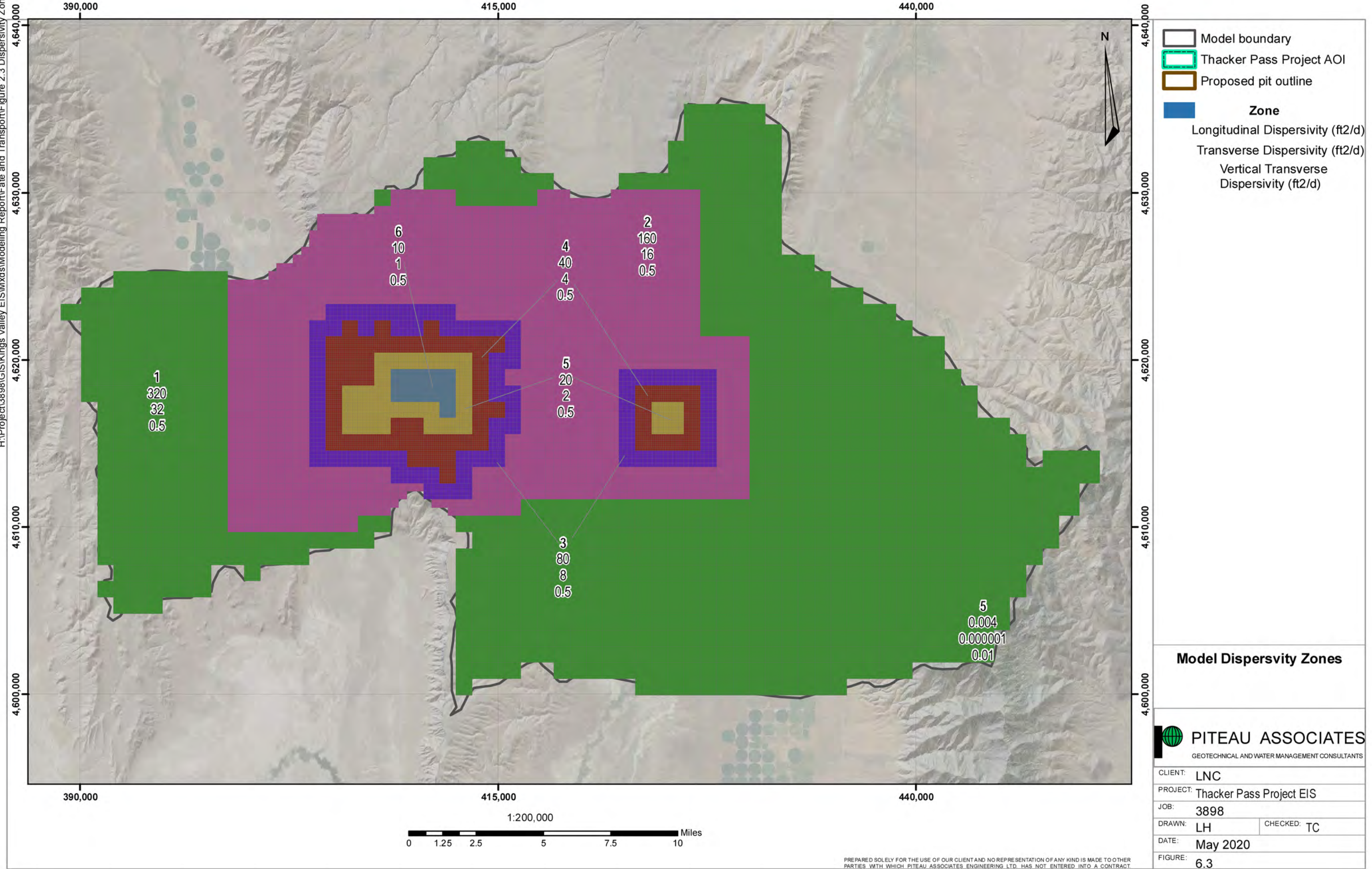







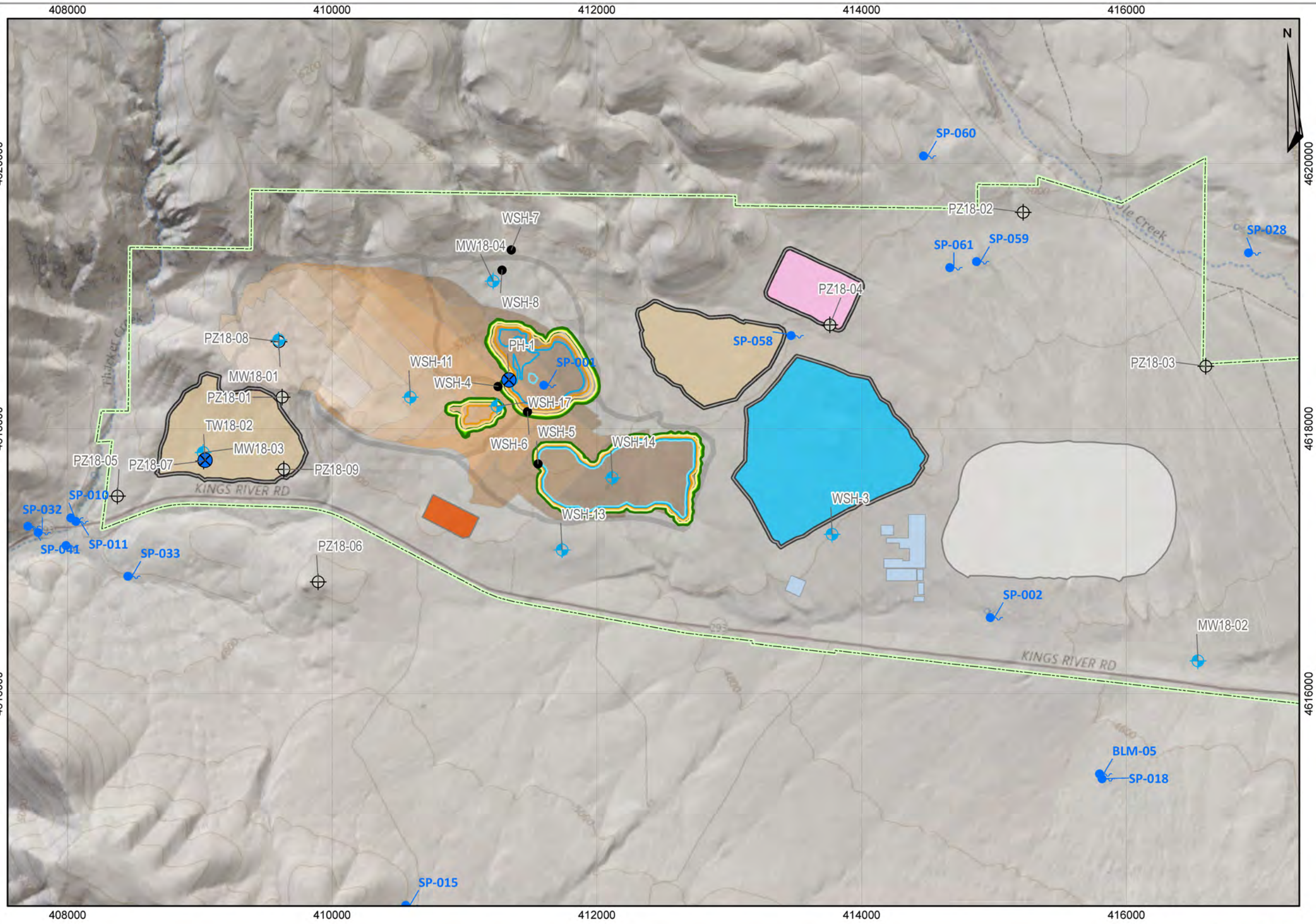

- Wells**
- Abandoned
  - ⊕ Monitoring well
  - ⊕ Piezometer
  - ⊗ Production well
  - ⊗ Test pumping well
  - ⊕ Springs
- 25-yr Sb Isopleths (mg/l)**
- 0.006
  - 0.007
  - 0.008
  - 0.009
  - 0.01
  - 0.02
  - 0.03
  - 0.04
  - 0.05
- Thacker Pass Project Permit Boundary
- Sub Pits
  - Mine Facilities
  - Process Plant
  - Tailings Facility
  - Gangue Stockpile
  - WRFs
  - Growth Media Stockpile

**Maximum Sb Concentration Isopleths at 25-yr Post-Closure (Proposed Action)**



CLIENT:	LNC	
PROJECT:	Thacker Pass Project EIS	
JOB:	3898	
DRAWN:	LH	CHECKED: TC
DATE:	May 2020	
FIGURE:	6.5	

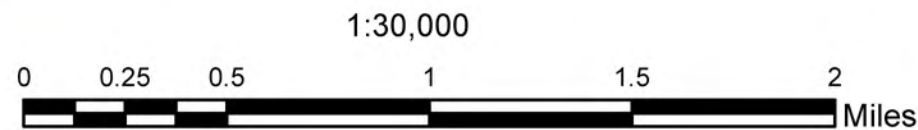



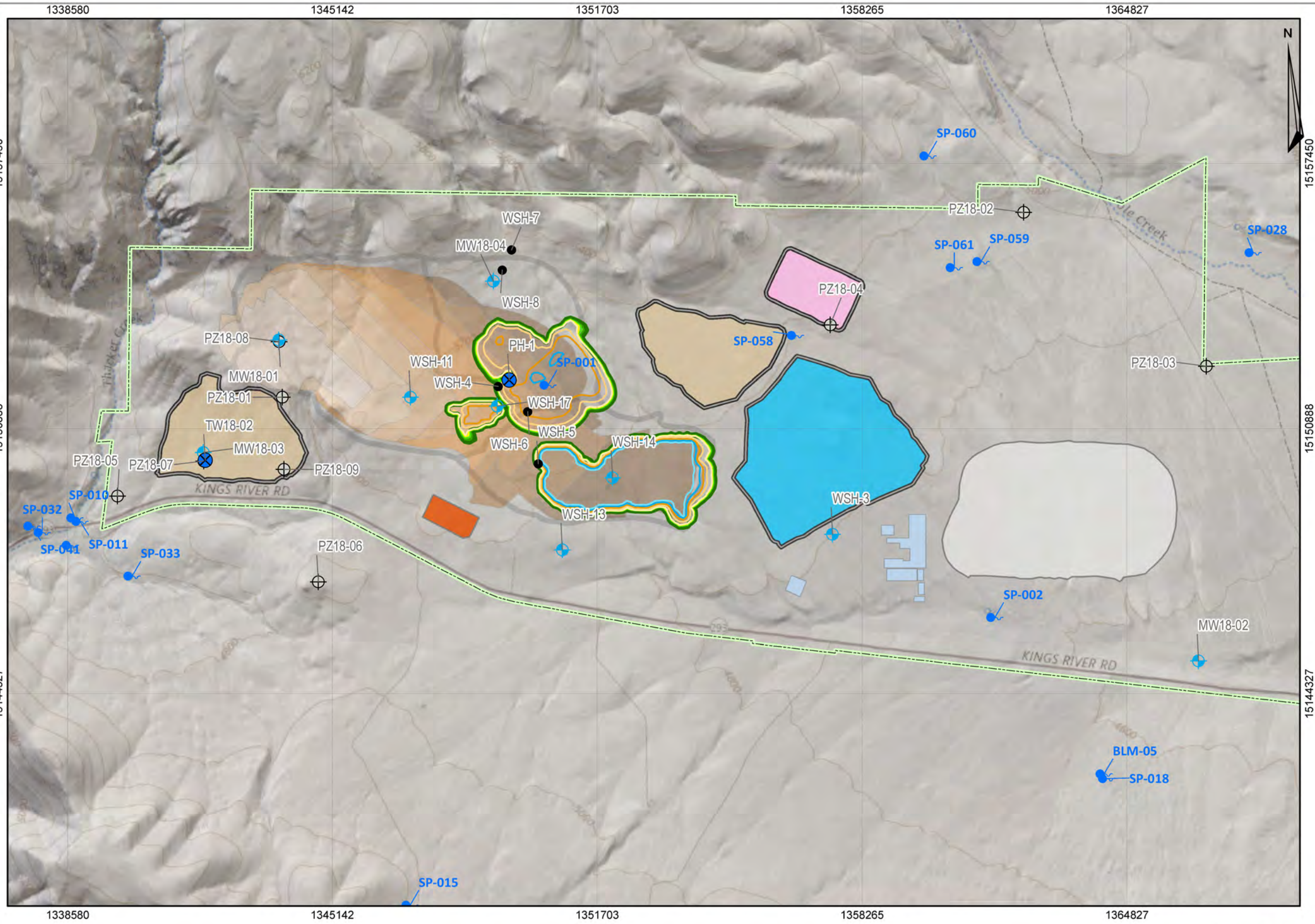

**Wells**

- Abandoned
- Monitoring well
- Piezometer
- Production well
- Test pumping well
- Springs

**50-yr Sb Isopleths (mg/l)**

- 0.006
- 0.007
- 0.008
- 0.009
- 0.01
- 0.02
- 0.03
- 0.04
- 0.05

Thacker Pass Project Permit Boundary

Sub Pits

Mine Facilities

Process Plant

Tailings Facility

Gangue Stockpile

WRFs

Growth Media Stockpile

**Maximum Sb Concentration Isopleths at 50-yr Post-Closure (proposed action)**

**PITEAU ASSOCIATES**  
GEOTECHNICAL AND WATER MANAGEMENT CONSULTANTS

CLIENT: LNC

PROJECT: Thacker Pass Project EIS

JOB: 3898

DRAWN: LH CHECKED: TC

DATE: May 2020

FIGURE: 6.6

Profile I NRVs  
Sb = 0.006 mg/l



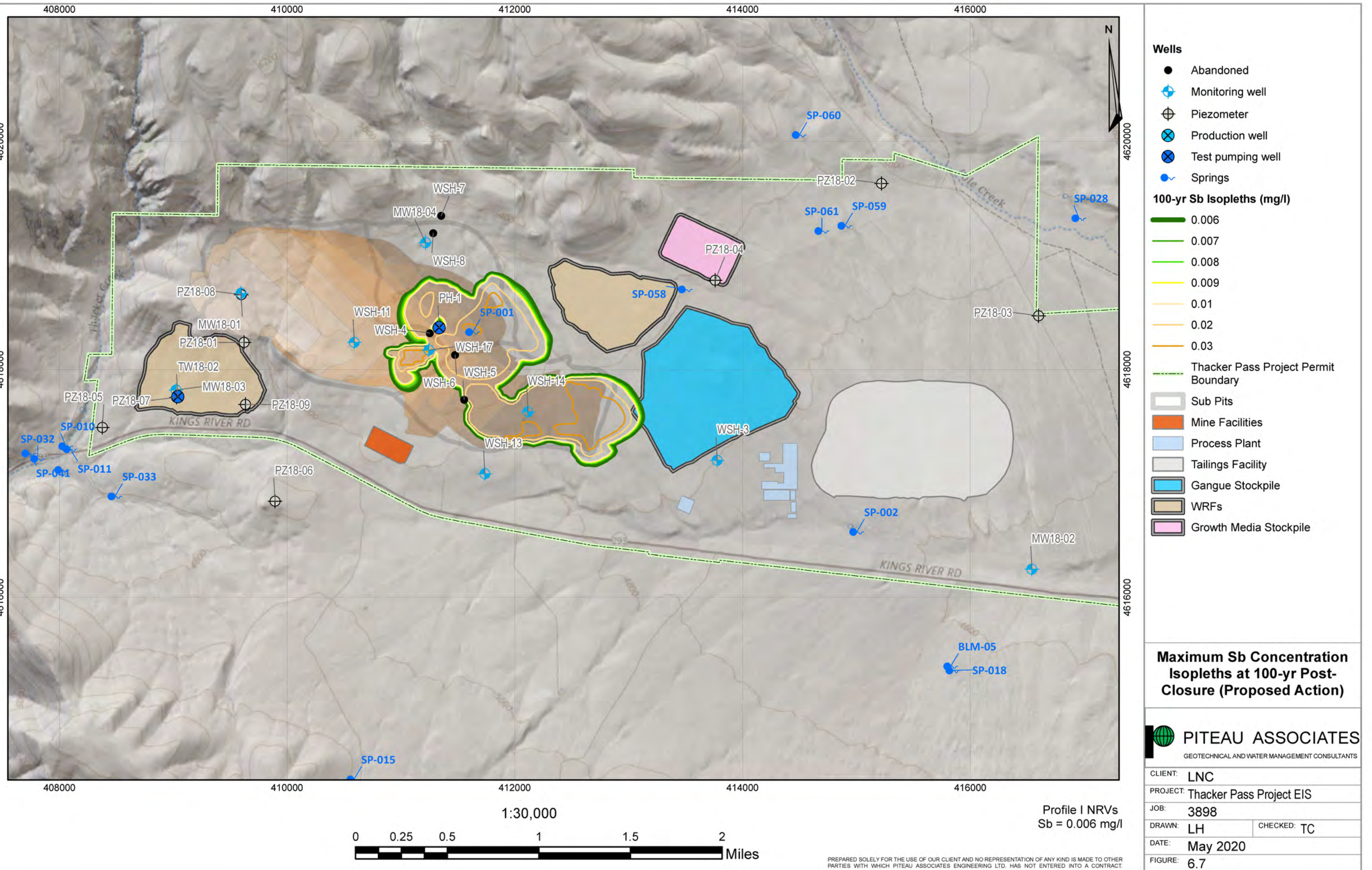



H:\Project\3898\GIS\Kings Valley EIS\MXDs\Modeling Report\Fate and Transport\Figure 2.8 200 yr Simulated Fate and Transport\_Sat Backfill.mxd

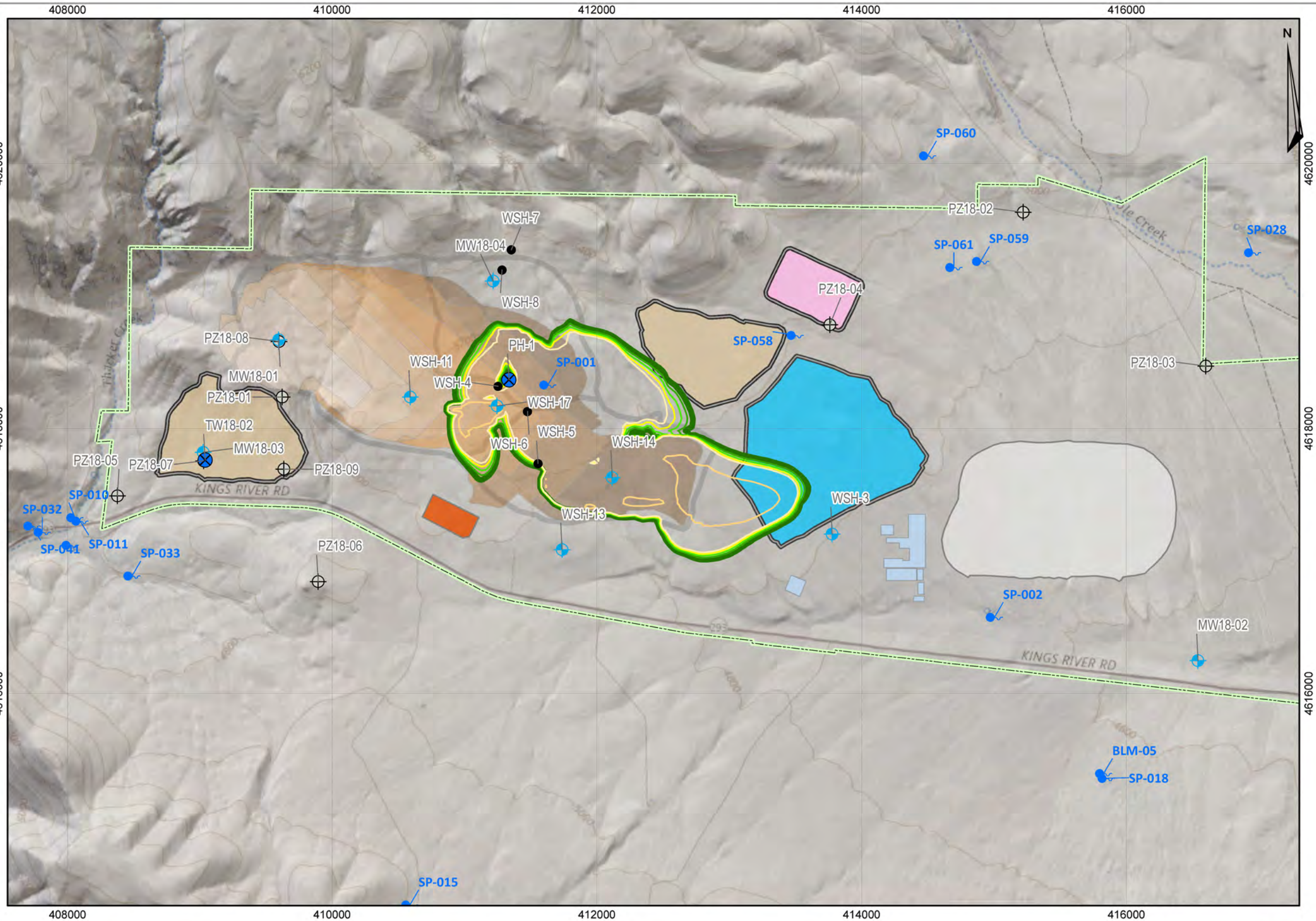

- Wells**
- Abandoned
  - Monitoring well
  - Piezometer
  - Production well
  - Test pumping well
  - Springs
- 200-yr Sb Isopleths (mg/l)**
- 0.006
  - 0.007
  - 0.008
  - 0.009
  - 0.01
  - 0.02
- Thacker Pass Project Permit Boundary
- Sub Pits
- Mine Facilities
- Process Plant
- Tailings Facility
- Gangue Stockpile
- WRFs
- Growth Media Stockpile

**Maximum Sb Concentration Isopleths at 200-yr Post-Closure (Proposed Action)**

**PITEAU ASSOCIATES**  
GEOTECHNICAL AND WATER MANAGEMENT CONSULTANTS

CLIENT:	LNC		
PROJECT:	Thacker Pass Project EIS		
JOB:	3898		
DRAWN:	LH	CHECKED:	TC
DATE:	May 2020		
FIGURE:	6.8		

Profile I NRVs  
Sb = 0.006 mg/l

0 0.25 0.5 1 1.5 2 Miles

PREPARED SOLELY FOR THE USE OF OUR CLIENT AND NO REPRESENTATION OF ANY KIND IS MADE TO OTHER PARTIES WITH WHICH PITEAU ASSOCIATES ENGINEERING LTD. HAS NOT ENTERED INTO A CONTRACT.



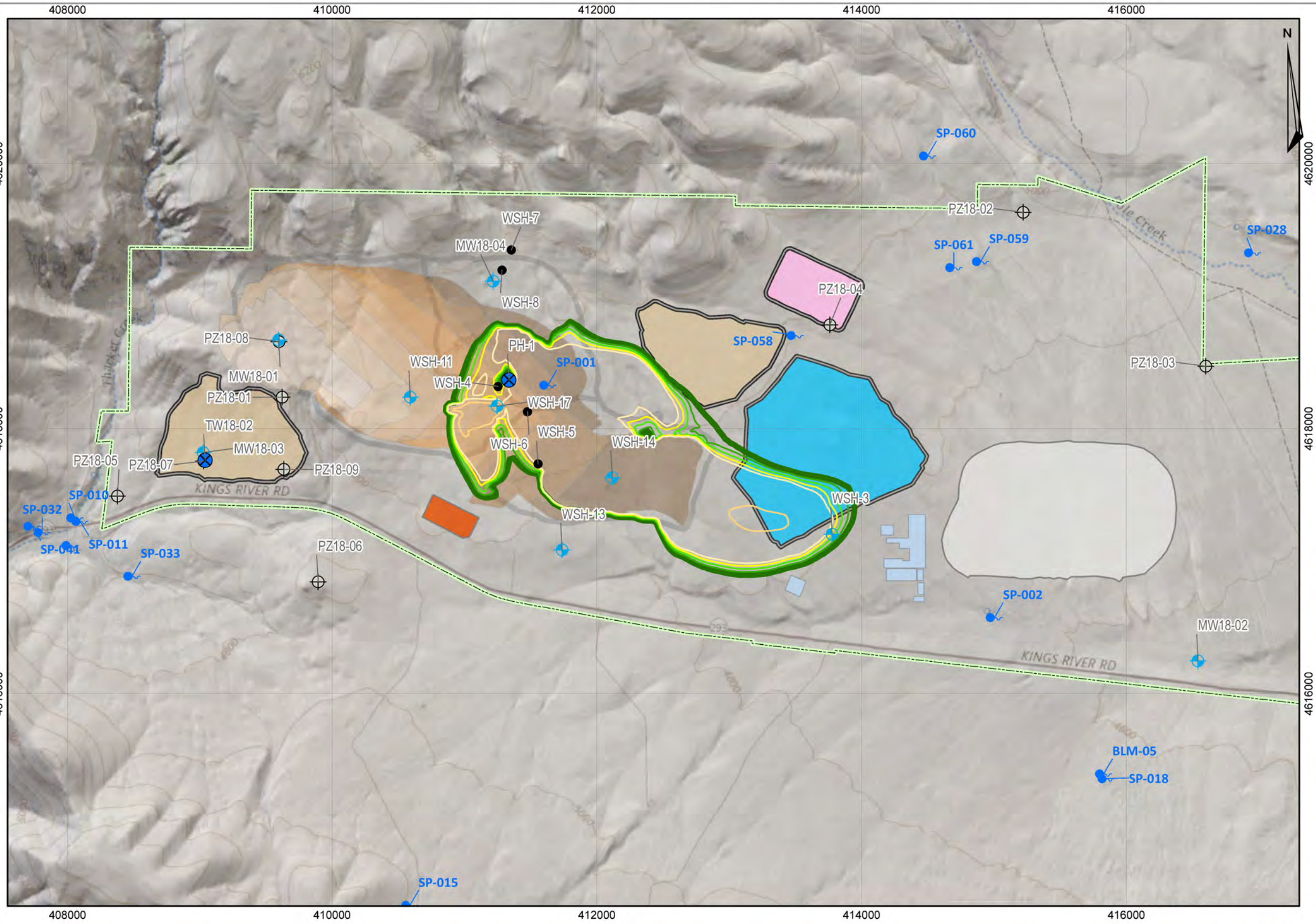

- Wells**
- Abandoned
  - Monitoring well
  - Piezometer
  - Production well
  - Test pumping well
  - Springs
- 300-yr Sb Isopleths (mg/l)**
- 0.006
  - 0.007
  - 0.008
  - 0.009
  - 0.01
  - 0.02
- Thacker Pass Project Permit Boundary
- Sub Pits
  - Mine Facilities
  - Process Plant
  - Tailings Facility
  - Gangue Stockpile
  - WRFs
  - Growth Media Stockpile

**Maximum Sb Concentration Isopleths at 300-yr Post-Closure (Proposed Action)**



CLIENT:	LNC		
PROJECT:	Thacker Pass Project EIS		
JOB:	3898		
DRAWN:	BA	CHECKED:	TC
DATE:	May 2020		
FIGURE:	6.9		

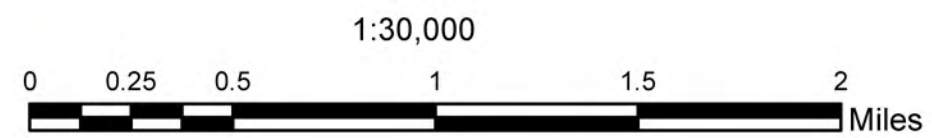

PREPARED SOLELY FOR THE USE OF OUR CLIENT AND NO REPRESENTATION OF ANY KIND IS MADE TO OTHER PARTIES WITH WHICH PITEAU ASSOCIATES ENGINEERING LTD. HAS NOT ENTERED INTO A CONTRACT.

Profile I NRVs  
Sb = 0.006 mg/l



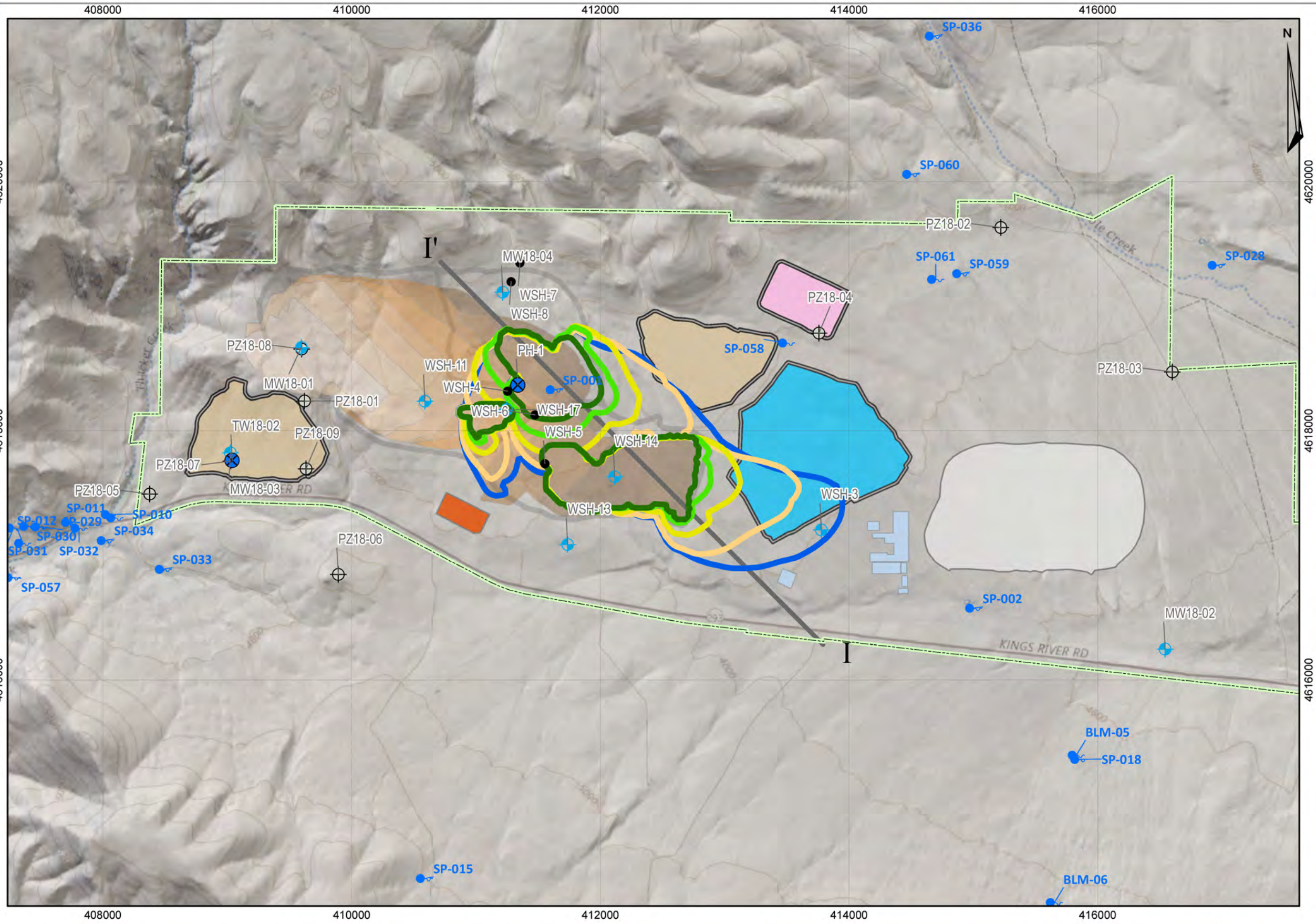

- Wells**
- Abandoned
  - Monitoring well
  - Piezometer
  - Production well
  - Test pumping well
  - Springs
- 0.006 mg/L Sb Isopleths**
- 25 years
  - 50 years
  - 100 years
  - 200 years
  - 300 years
- Thacker Pass Project Permit Boundary
- Cross section
- Sub Pits
- Mine Facilities
- Process Plant
- Tailings Facility
- Gangue Stockpile
- WRFs
- Growth Media Stockpile

**Antimony 0.006 mg/L isopleth through time (proposed action)**

**PITEAU ASSOCIATES**  
GEOTECHNICAL AND WATER MANAGEMENT CONSULTANTS

CLIENT:	LNC		
PROJECT:	Thacker Pass Project EIS		
JOB:	3898		
DRAWN:	LH	CHECKED:	TC
DATE:	May 2020		
FIGURE:	6.10		

1:31,930

0 0.275 0.55 1.1 1.65 2.2 Miles

Profile I NRVs  
Sb = 0.006 mg/l



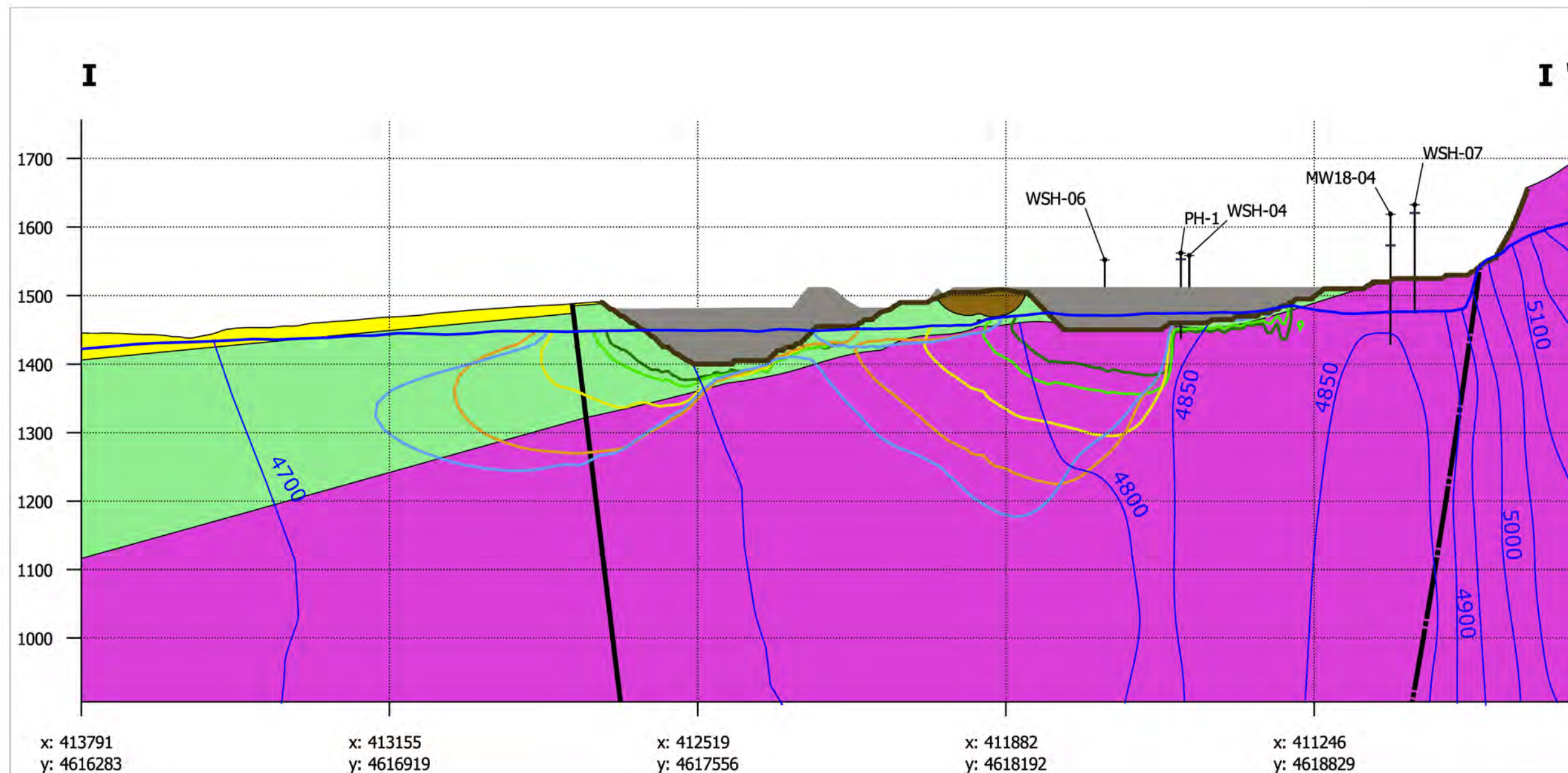

**Geology**

- Alluvium
- Basalt
- Sediments
- Tuff of Long Ridge

**Faults**

- Fault C
- Fault N

**Other Features**

- 2065 Backfill
- Pit Surface
- Simulated Recovered Water Level
- Groundwater contours (50 ft)

**Sb 0.006 mg/L Isopleths:**

- 25 years
- 50 years
- 100 years
- 200 years
- 300 years

**Profile I NRV:**  
Sb = 0.006 mg/L

**Antimony 0.006 mg/L isopleth through time (Backfilled pit proposed action)**

**PITEAU ASSOCIATES**  
GEOTECHNICAL AND WATER MANAGEMENT CONSULTANTS

**CLIENT:** Lithium Nevada  
**PROJECT:** 3898  
**JOB:** Thacker Pass EIS  
**DRAWN:** BA **CHECKED:** TC  
**DATE:** May 2020  
**FIGURE:** 6.11



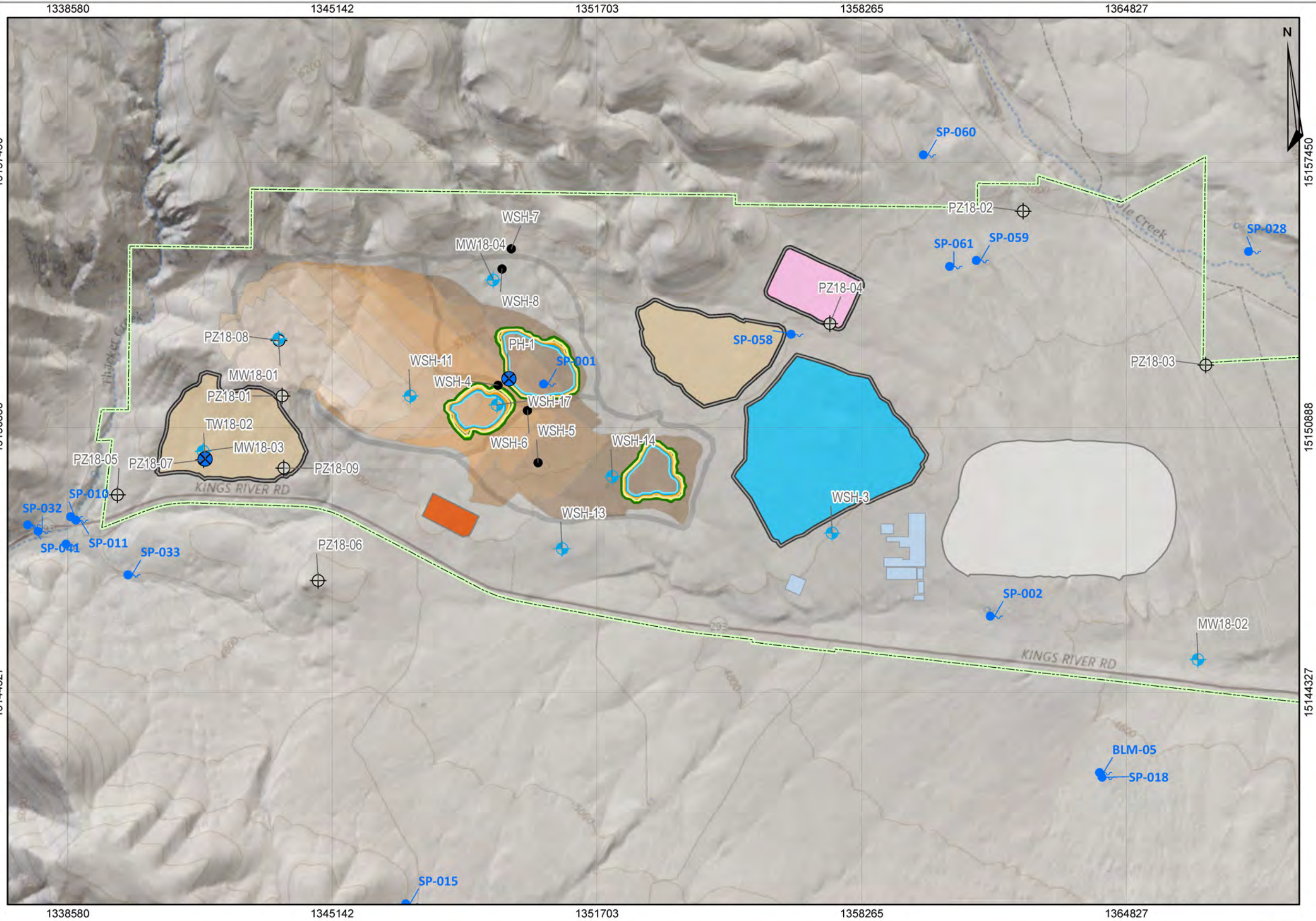

- Wells**
- Abandoned
  - Monitoring well
  - Piezometer
  - Production well
  - Test pumping well
  - Springs
- 25-yr Sb Isopleths (mg/l)**
- 0.006
  - 0.007
  - 0.008
  - 0.009
  - 0.01
  - 0.02
  - 0.03
  - 0.04
  - 0.05
- Thacker Pass Project Permit Boundary
- Sub Pits
- Mine Facilities
- Process Plant
- Tailings Facility
- Gangue Stockpile
- WRFs
- Growth Media Stockpile

**Maximum Sb Concentration Isopleths at 25-yr Post-Closure (Open pit alternative)**



CLIENT:	LNC		
PROJECT:	Thacker Pass Project EIS		
JOB:	3898		
DRAWN:	LH	CHECKED:	TC
DATE:	May 2020		
FIGURE:	6.12		



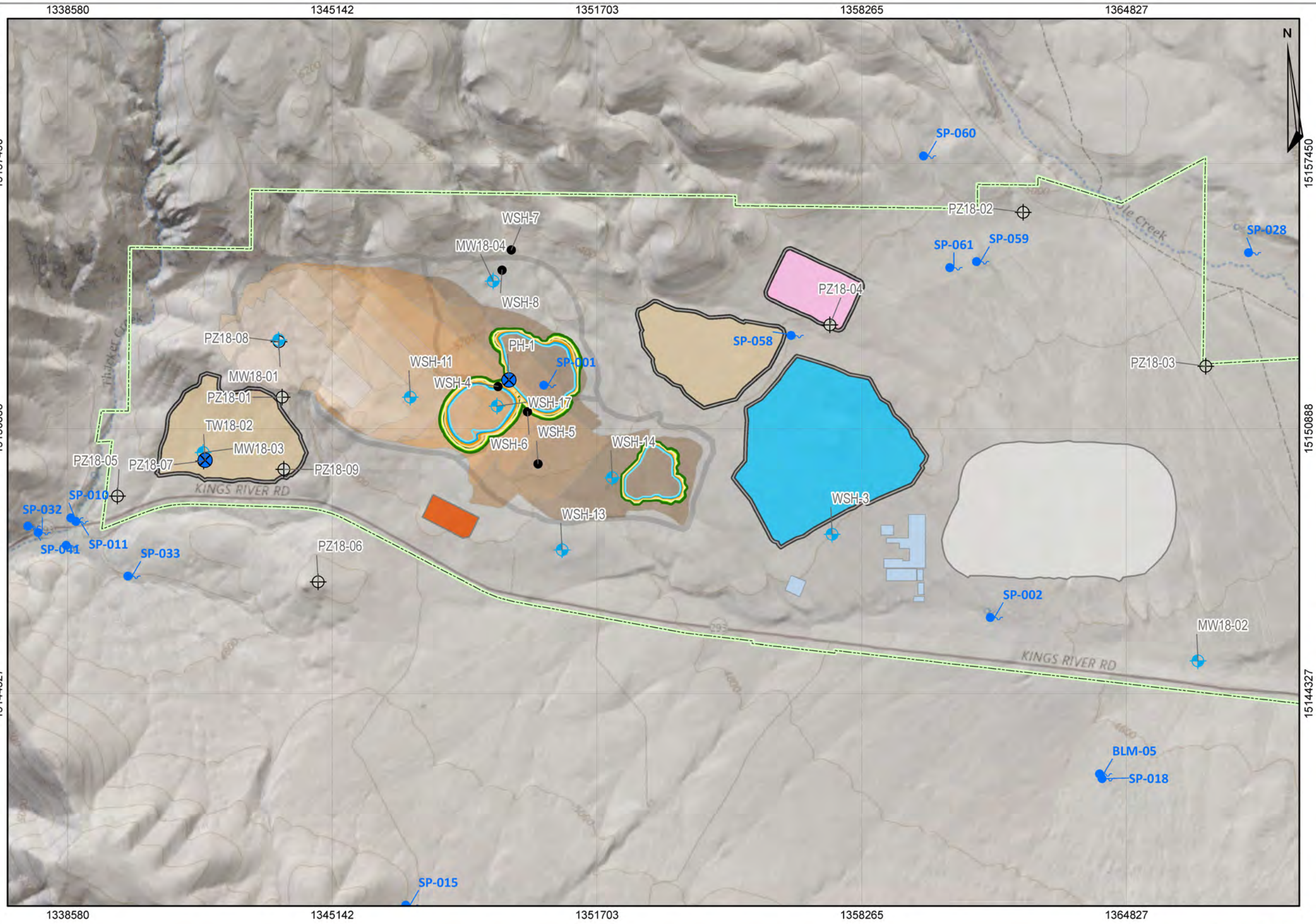

- Wells**
- Abandoned
  - Monitoring well
  - Piezometer
  - Production well
  - Test pumping well
  - Springs
- 50-yr Sb Isopleths (mg/l)**
- 0.006
  - 0.007
  - 0.008
  - 0.009
  - 0.01
  - 0.02
  - 0.03
  - 0.04
  - 0.05
- Thacker Pass Project Permit Boundary
- Sub Pits
- Mine Facilities
- Process Plant
- Tailings Facility
- Gangue Stockpile
- WRFs
- Growth Media Stockpile

**Maximum Sb Concentration Isopleths at 50-yr Post-Closure (Open pit alternative)**



CLIENT:	LNC		
PROJECT:	Thacker Pass Project EIS		
JOB:	3898		
DRAWN:	LH	CHECKED:	TC
DATE:	May 2020		
FIGURE:	6.13		

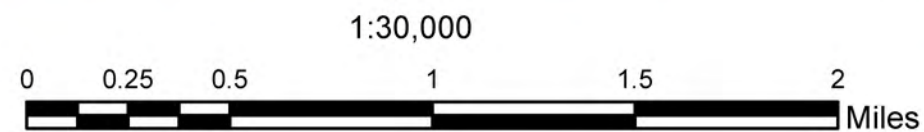

Profile I NRVs  
Sb = 0.006 mg/l



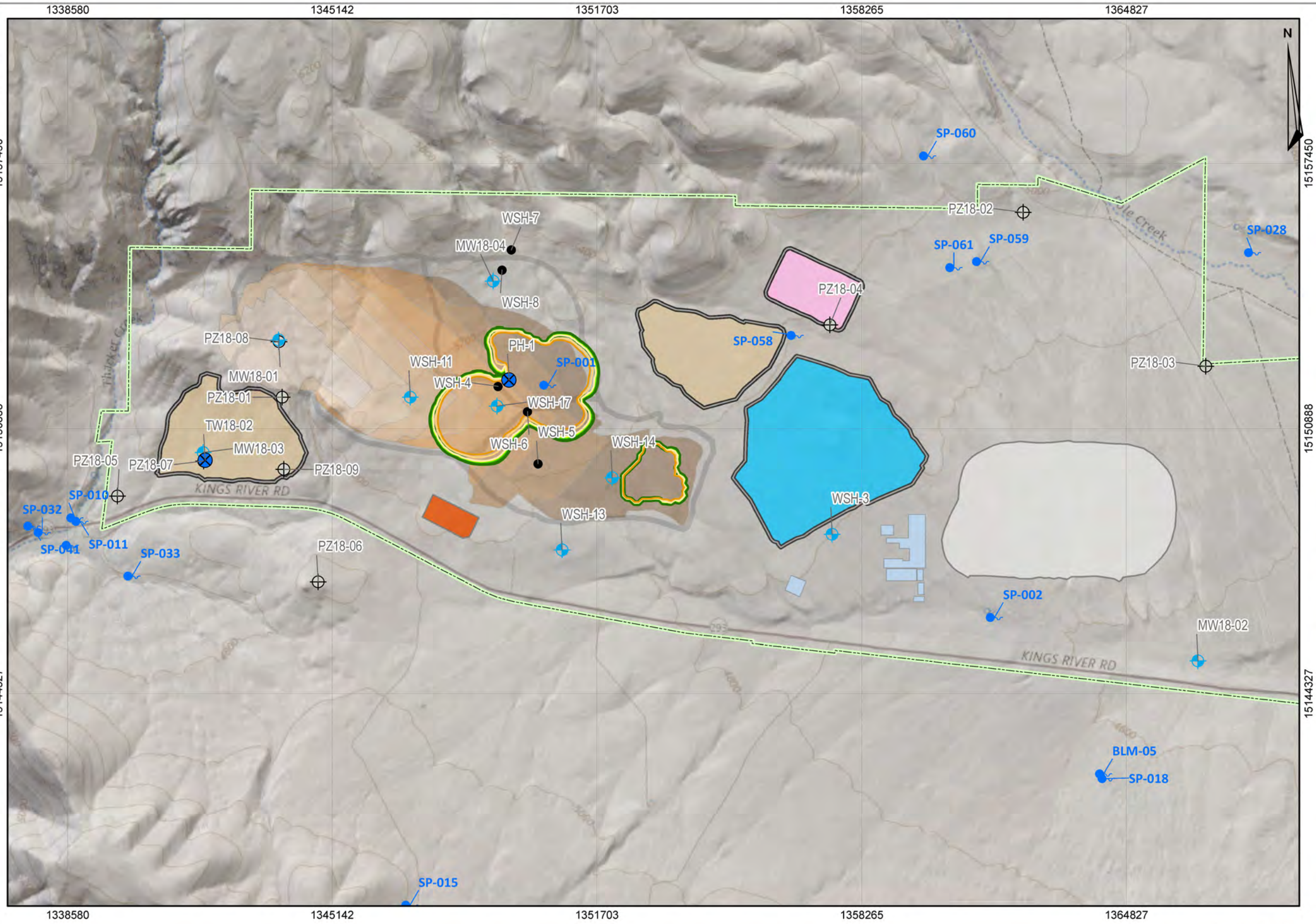

- Wells**
- Abandoned
  - Monitoring well
  - Piezometer
  - Production well
  - Test pumping well
  - Springs
- 100-yr Sb Isopleths (mg/l)**
- 0.006
  - 0.007
  - 0.008
  - 0.009
  - 0.01
  - 0.02
  - 0.03
- Thacker Pass Project Permit Boundary
- Sub Pits
  - Mine Facilities
  - Process Plant
  - Tailings Facility
  - Gangue Stockpile
  - WRFs
  - Growth Media Stockpile

**Maximum Sb Concentration Isopleths at 100-yr PostClosure (Open pit Alternative)**



CLIENT:	LNC		
PROJECT:	Thacker Pass Project EIS		
JOB:	3898		
DRAWN:	LH	CHECKED:	TC
DATE:	May 2020		
FIGURE:	6.14		

Profile I NRVs  
Sb = 0.006 mg/l

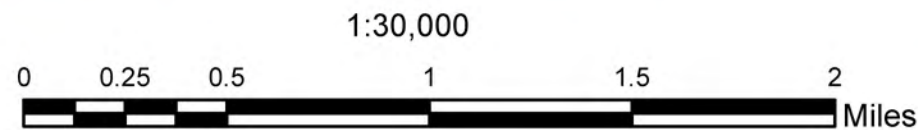



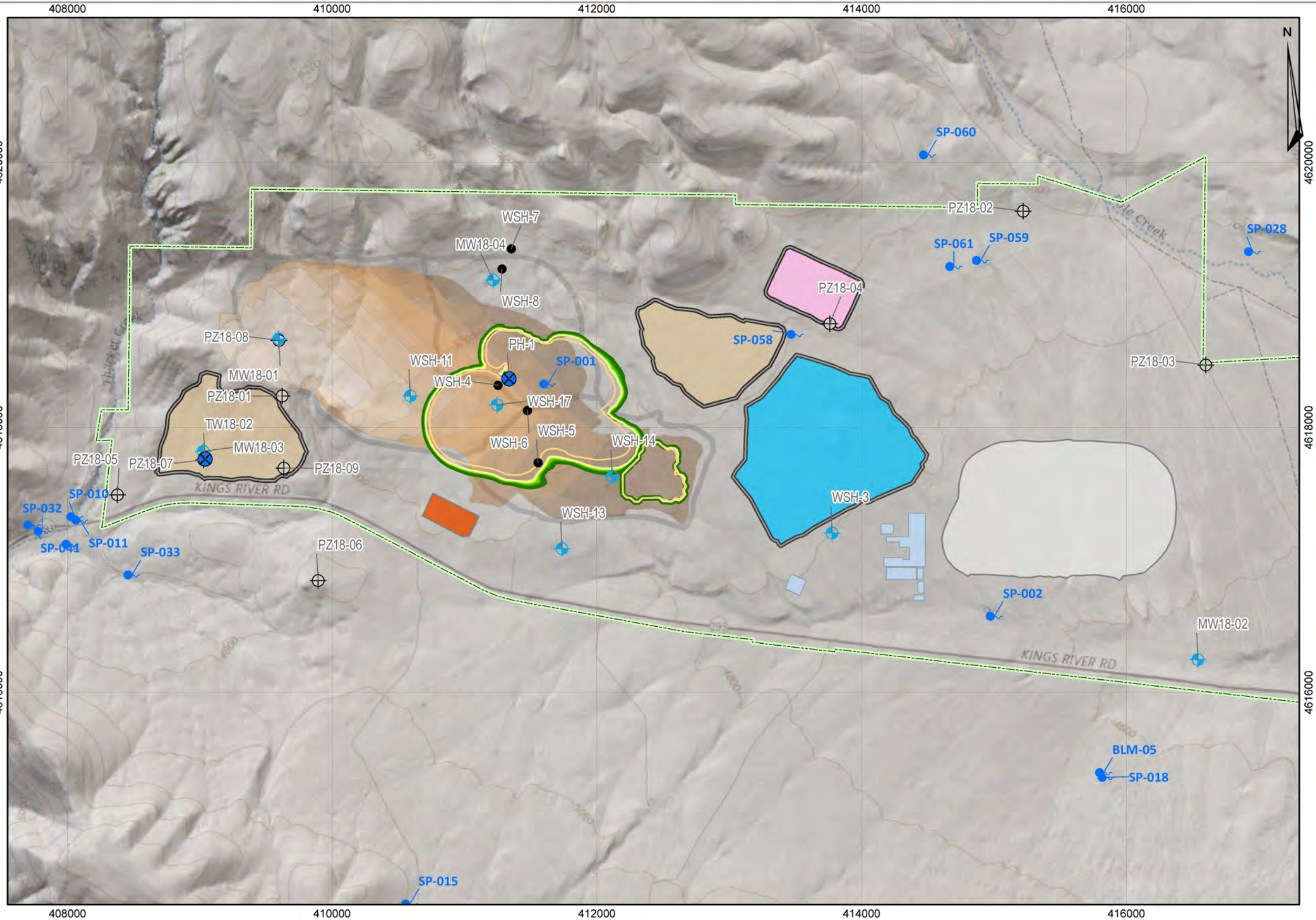

- Wells**
- Abandoned
  - Monitoring well
  - Piezometer
  - Production well
  - Test pumping well
  - Springs
- 200-yr Sb Isopleths (mg/l)**
- 0.006
  - 0.007
  - 0.008
  - 0.009
  - 0.01
  - 0.02
- Thacker Pass Project Permit Boundary
- Sub Pits
  - Mine Facilities
  - Process Plant
  - Tailings Facility
  - Gangue Stockpile
  - WRFs
  - Growth Media Stockpile

**Maximum Sb Concentration  
Isopleths at 200-yr Post-  
Closure  
(Open pit alternative)**



CLIENT:	LNC		
PROJECT:	Thacker Pass Project EIS		
JOB:	3898		
DRAWN:	LH	CHECKED:	TC
DATE:	May 2020		
FIGURE:	6.15		



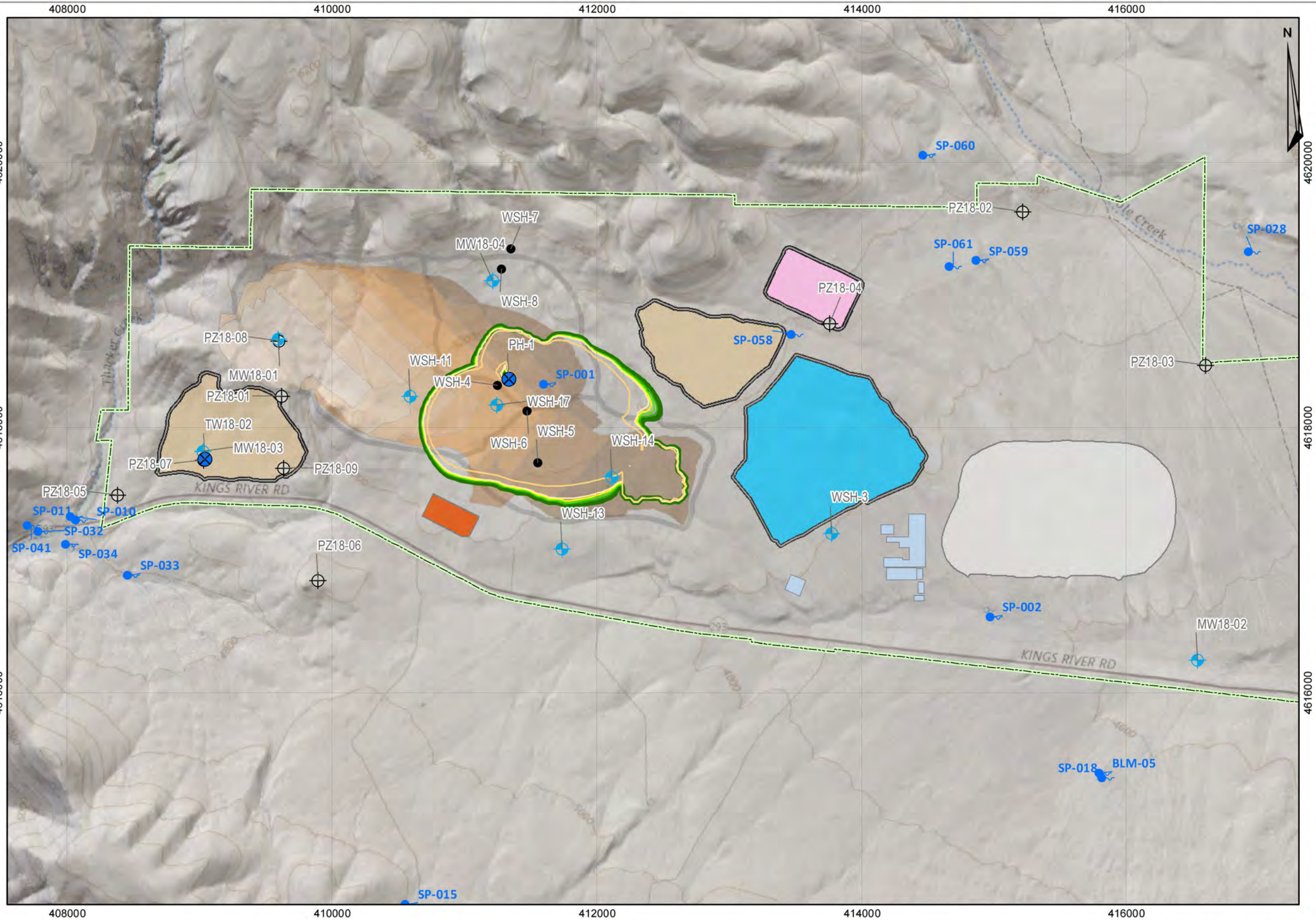

- Wells**
- Abandoned
  - Monitoring well
  - Piezometer
  - Production well
  - Test pumping well
  - Springs
- 300-yr Sb Isoleths (mg/l)**
- 0.006
  - 0.007
  - 0.008
  - 0.009
  - 0.01
  - 0.02
- Thacker Pass Project Permit Boundary
- Sub Pits
  - Mine Facilities
  - Process Plant
  - Tailings Facility
  - Gangue Stockpile
  - WRFs
  - Growth Media Stockpile

**Maximum Sb Concentration  
Isoleths at 300-yr Post-  
Closure  
(Open pit alternative)**



CLIENT:	LNC		
PROJECT:	Thacker Pass Project EIS		
JOB:	3898		
DRAWN:	BA	CHECKED:	TC
DATE:	May 2020		
FIGURE:	6.16		

Profile I NRVs  
Sb = 0.006 mg/l



PREPARED SOLELY FOR THE USE OF OUR CLIENT AND NO REPRESENTATION OF ANY KIND IS MADE TO OTHER PARTIES WITH WHICH PITEAU ASSOCIATES ENGINEERING LTD. HAS NOT ENTERED INTO A CONTRACT.



H:\Project\3898\GIS\Kings Valley EIS\Mxds\Modelling Report\Fate and Transport\Open Pit\Figure 6.17 Antimony 0.006 mg/L isopleth through time open pit.mxd

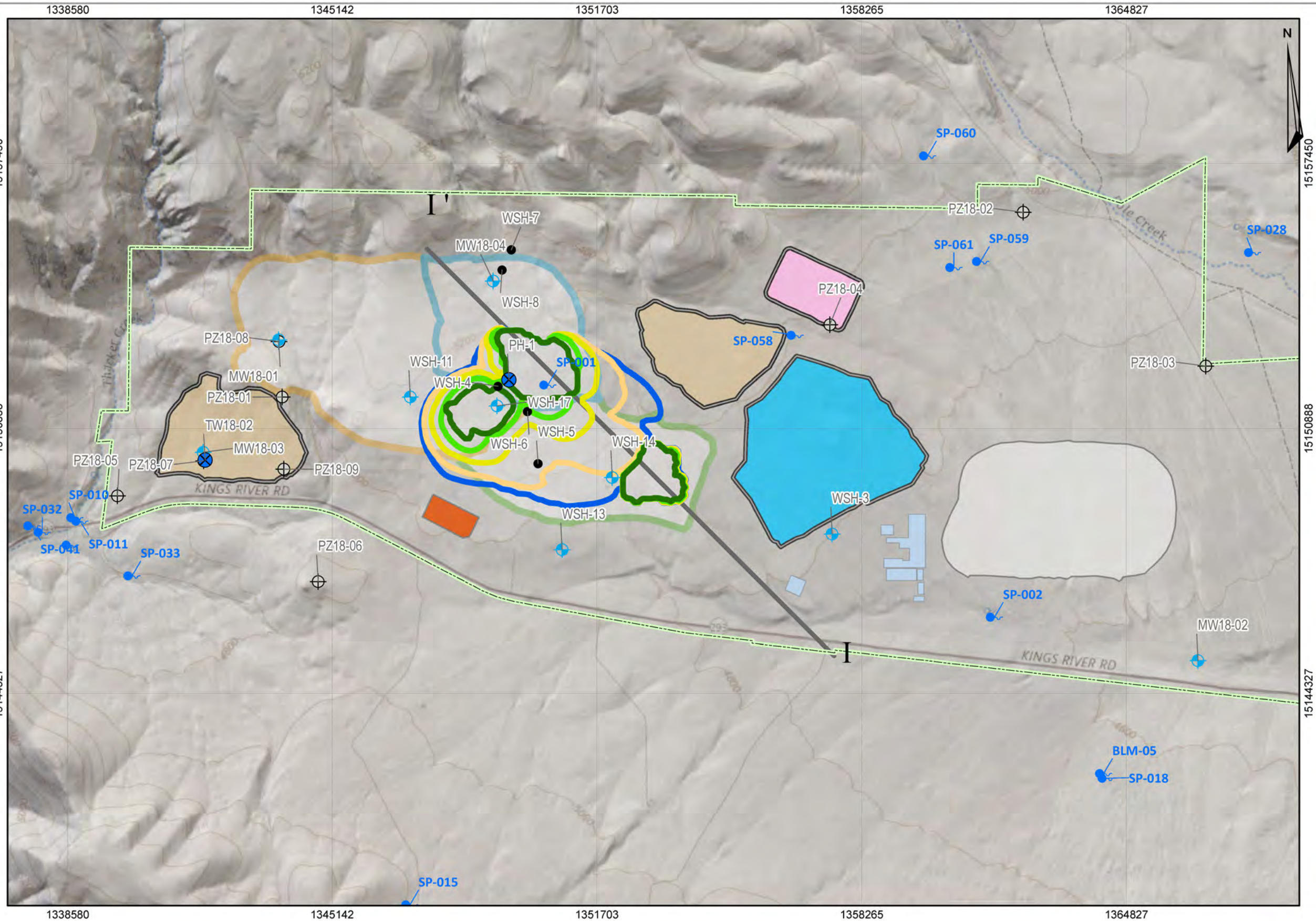

**Wells**

- Abandoned
- ⊕ Monitoring well
- ⊕ Piezometer
- ⊗ Production well
- ⊗ Test pumping well
- Springs

**0.006 mg/L Sb isopleths**

- 25 years
- 50 years
- 100 years
- 200 years
- 300 years

Thacker Pass Project Permit Boundary

Cross section

N Sub Pit

NW Sub Pit

South Sub Pit

Mine Facilities

Process Plant

Tailings Facility

Gangue Stockpile

WRFs

Growth Media Stockpile

**Antimony 0.006 mg/L isopleth through time (Open Pit Alternative)**



CLIENT:	LNC		
PROJECT:	Thacker Pass Project EIS		
JOB:	3898		
DRAWN:	BA	CHECKED:	TC
DATE:	May 2020		
FIGURE:	6.17		

1:30,000



Profile I NRVs  
Sb = 0.006 mg/l

PREPARED SOLELY FOR THE USE OF OUR CLIENT AND NO REPRESENTATION OF ANY KIND IS MADE TO OTHER PARTIES WITH WHICH PITEAU ASSOCIATES ENGINEERING LTD. HAS NOT ENTERED INTO A CONTRACT.



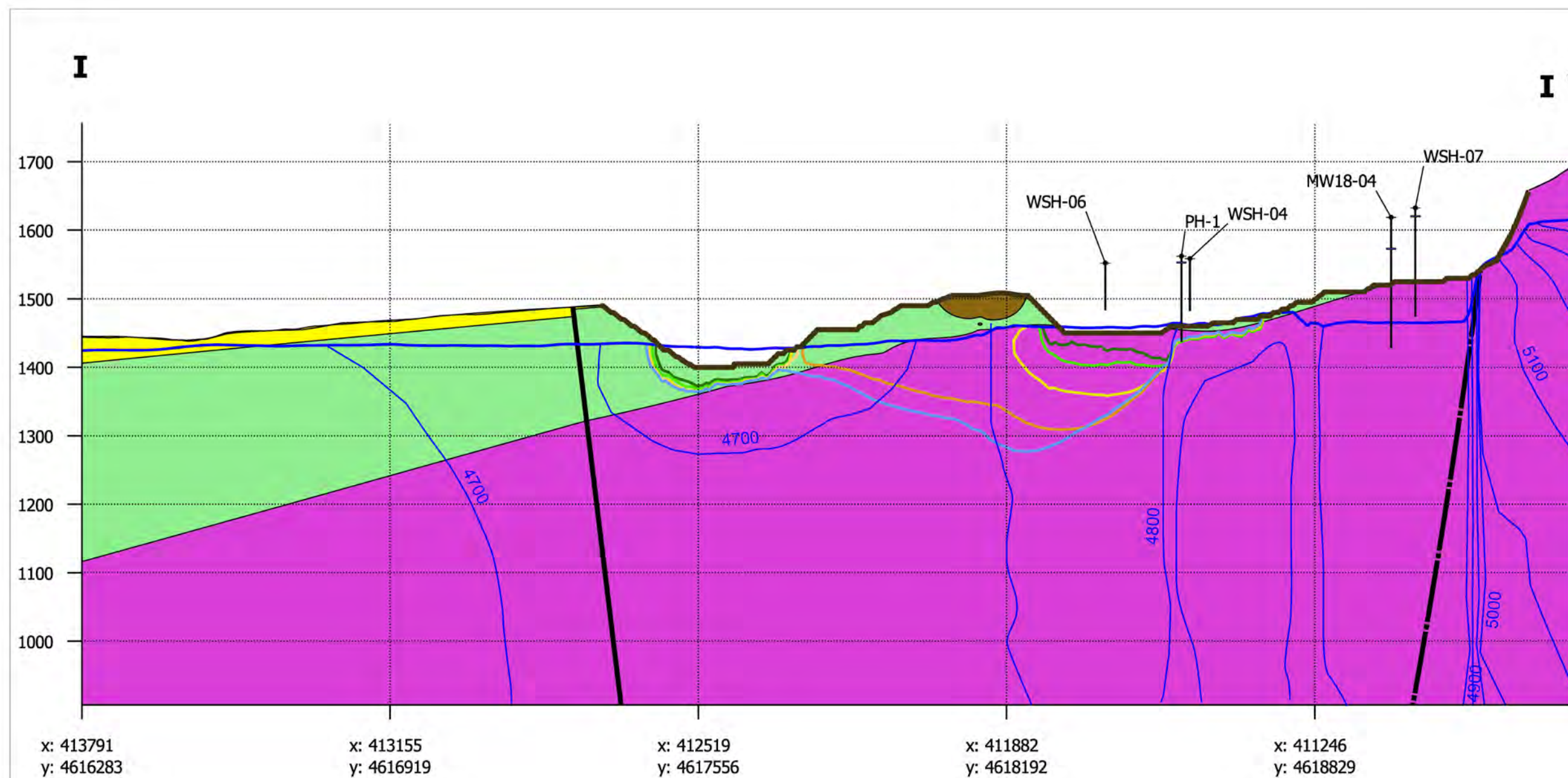

Scale: 1:14,000  
Vertical exaggeration: 2x

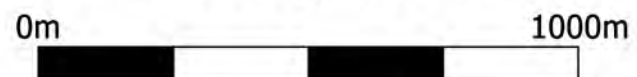

### Location

B: 413791, 4616283  
B': 410715, 4619359



CLIENT: Lithium Nevada

PROJECT: 3898

JOB: Thacker Pass EIS

DRAWN: BA

CHECKED: TC

DATE: May 2020

FIGURE: 6.18



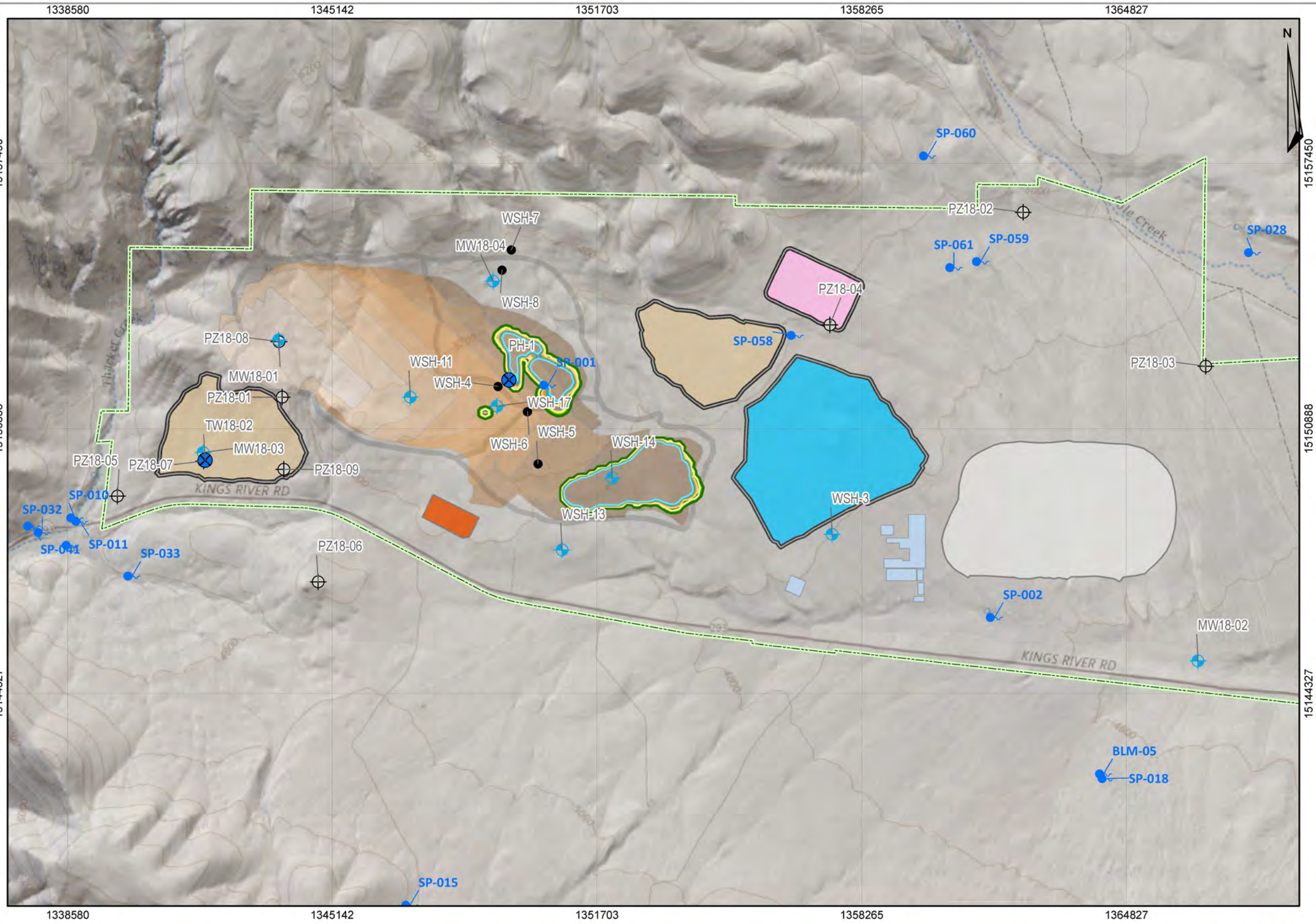

- Wells**
- Abandoned
  - Monitoring well
  - Piezometer
  - Production well
  - Test pumping well
  - Springs
- 25-yr Sb Isopleths (mg/l)**
- 0.006
  - 0.007
  - 0.008
  - 0.009
  - 0.01
  - 0.02
  - 0.03
  - 0.04
  - 0.05
- Thacker Pass Project Permit Boundary
- Sub Pits
- Mine Facilities
- Process Plant
- Tailings Facility
- Gangue Stockpile
- WRFs
- Growth Media Stockpile

**Maximum Sb Concentration Isopleths at 25-yr Post-Closure (Partially backfilled south pit alternative)**

**PITEAU ASSOCIATES**  
GEOTECHNICAL AND WATER MANAGEMENT CONSULTANTS

CLIENT:	LNC		
PROJECT:	Thacker Pass Project EIS		
JOB:	3898		
DRAWN:	LH	CHECKED:	TC
DATE:	May 2020		
FIGURE:	6.19		

Profile I NRVs  
Sb = 0.006 mg/l

0 0.25 0.5 1 1.5 2 Miles

PREPARED SOLELY FOR THE USE OF OUR CLIENT AND NO REPRESENTATION OF ANY KIND IS MADE TO OTHER PARTIES WITH WHICH PITEAU ASSOCIATES ENGINEERING LTD. HAS NOT ENTERED INTO A CONTRACT.



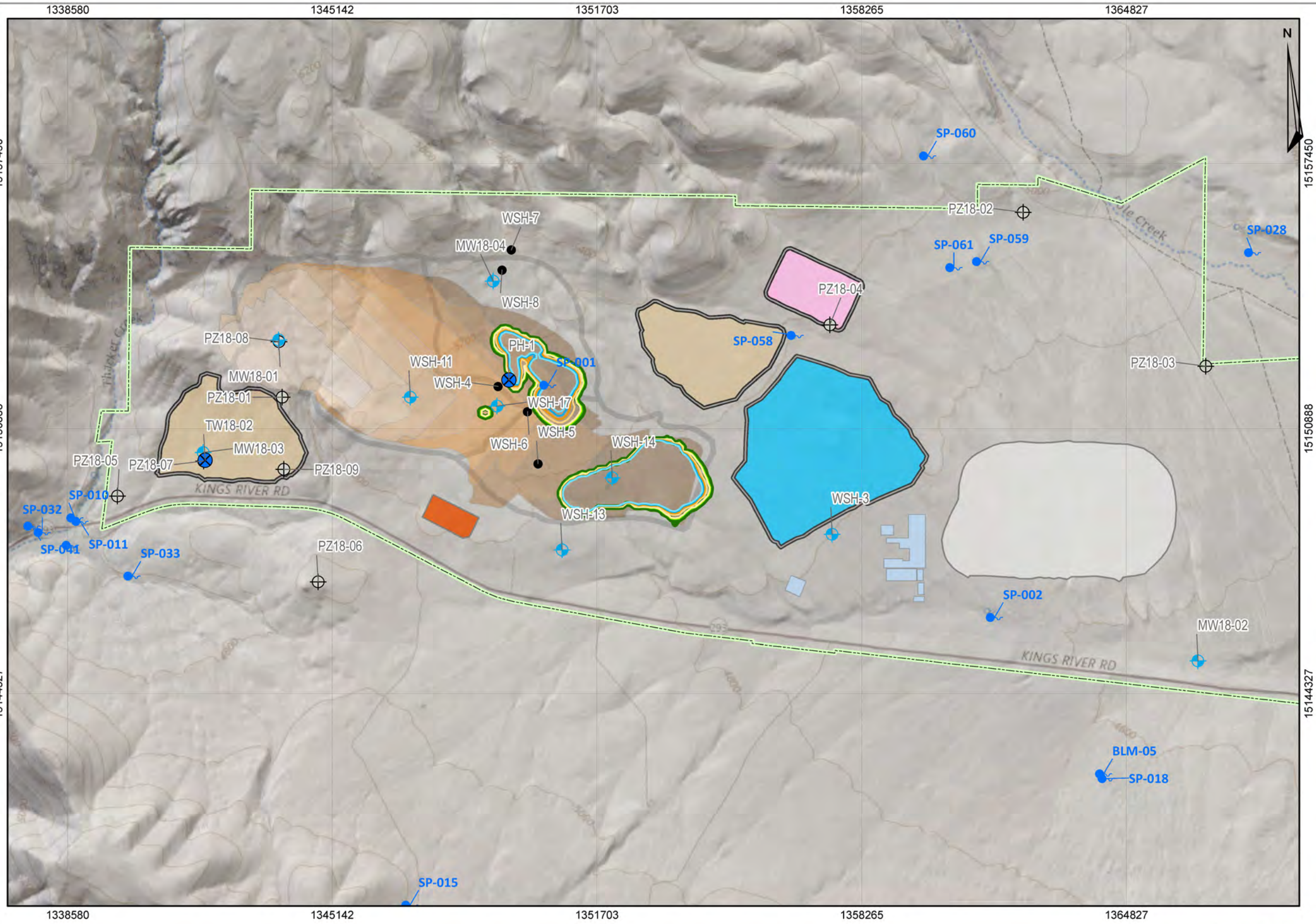

- Wells**
- Abandoned
  - Monitoring well
  - Piezometer
  - Production well
  - Test pumping well
  - Springs
- 50-yr Sb Isopleths (mg/l)**
- 0.006
  - 0.007
  - 0.008
  - 0.009
  - 0.01
  - 0.02
  - 0.03
  - 0.04
  - 0.05
- Thacker Pass Project Permit Boundary
- Sub Pits
- Mine Facilities
- Process Plant
- Tailings Facility
- Gangue Stockpile
- WRFs
- Growth Media Stockpile

**Maximum Sb Concentration Isopleths at 50-yr Post-Closure (Partially backfilled south pit alternative)**



CLIENT:	LNC		
PROJECT:	Thacker Pass Project EIS		
JOB:	3898		
DRAWN:	LH	CHECKED:	TC
DATE:	May 2020		
FIGURE:	6.20		

1:30,000

0 0.25 0.5 1 1.5 2 Miles

Profile I NRVs  
Sb = 0.006 mg/l



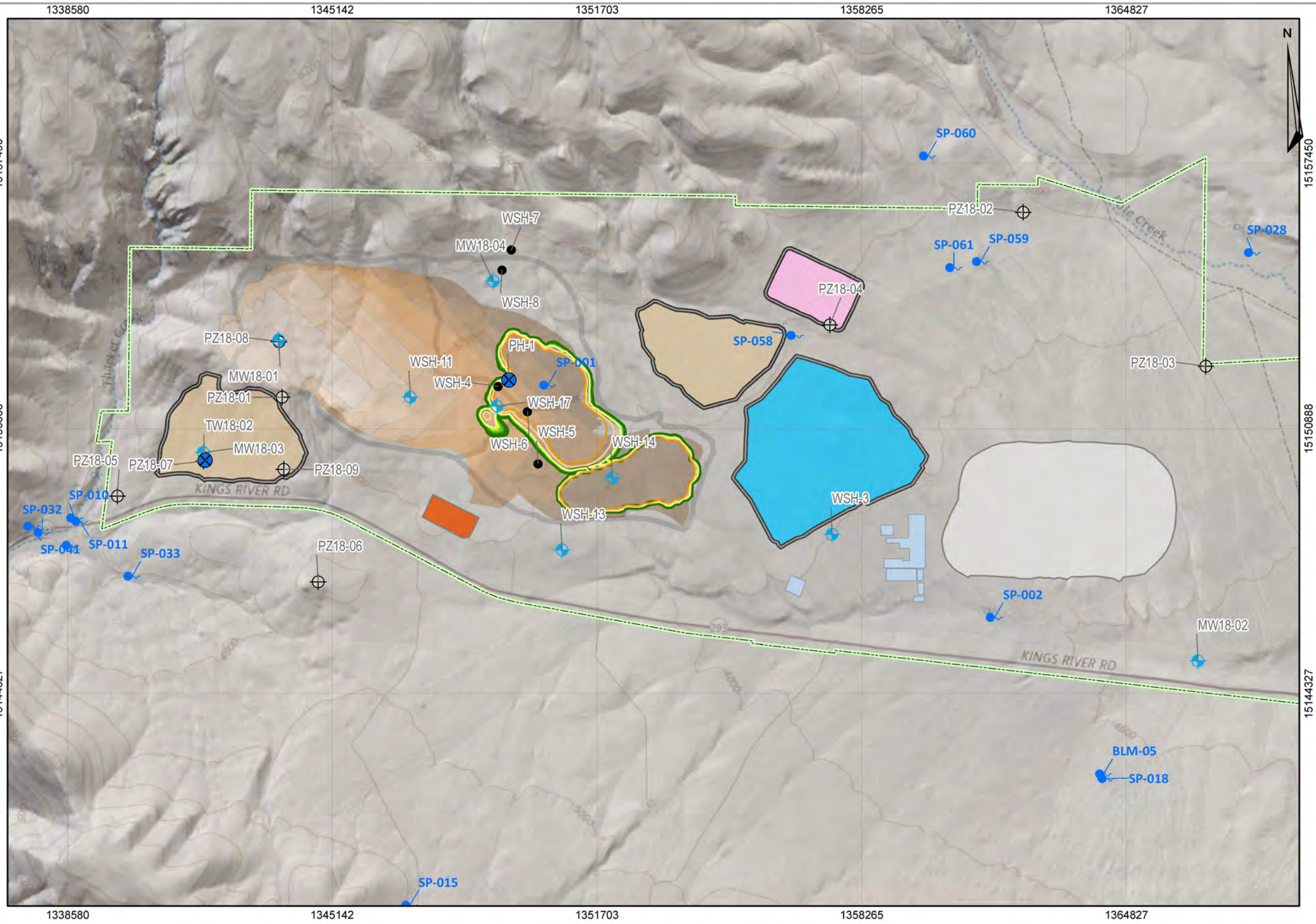

- Wells**
- Abandoned
  - Monitoring well
  - Piezometer
  - Production well
  - Test pumping well
  - Springs
- 100-yr Sb Isopleths (mg/l)**
- 0.006
  - 0.007
  - 0.008
  - 0.009
  - 0.01
  - 0.02
  - 0.03
- Thacker Pass Project Permit Boundary
- Sub Pits
  - Mine Facilities
  - Process Plant
  - Tailings Facility
  - Gangue Stockpile
  - WRFs
  - Growth Media Stockpile

Maximum Sb Concentration Isopleths at 100-yr Post-Closure (Partially backfilled south sub-pit alternative)



CLIENT:	LNC		
PROJECT:	Thacker Pass Project EIS		
JOB:	3898		
DRAWN:	LH	CHECKED:	TC
DATE:	May 2020		
FIGURE:	6.21		

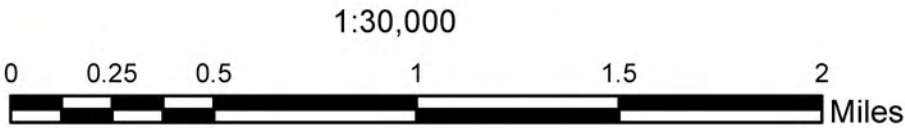

Profile I NRVs  
Sb = 0.006 mg/l



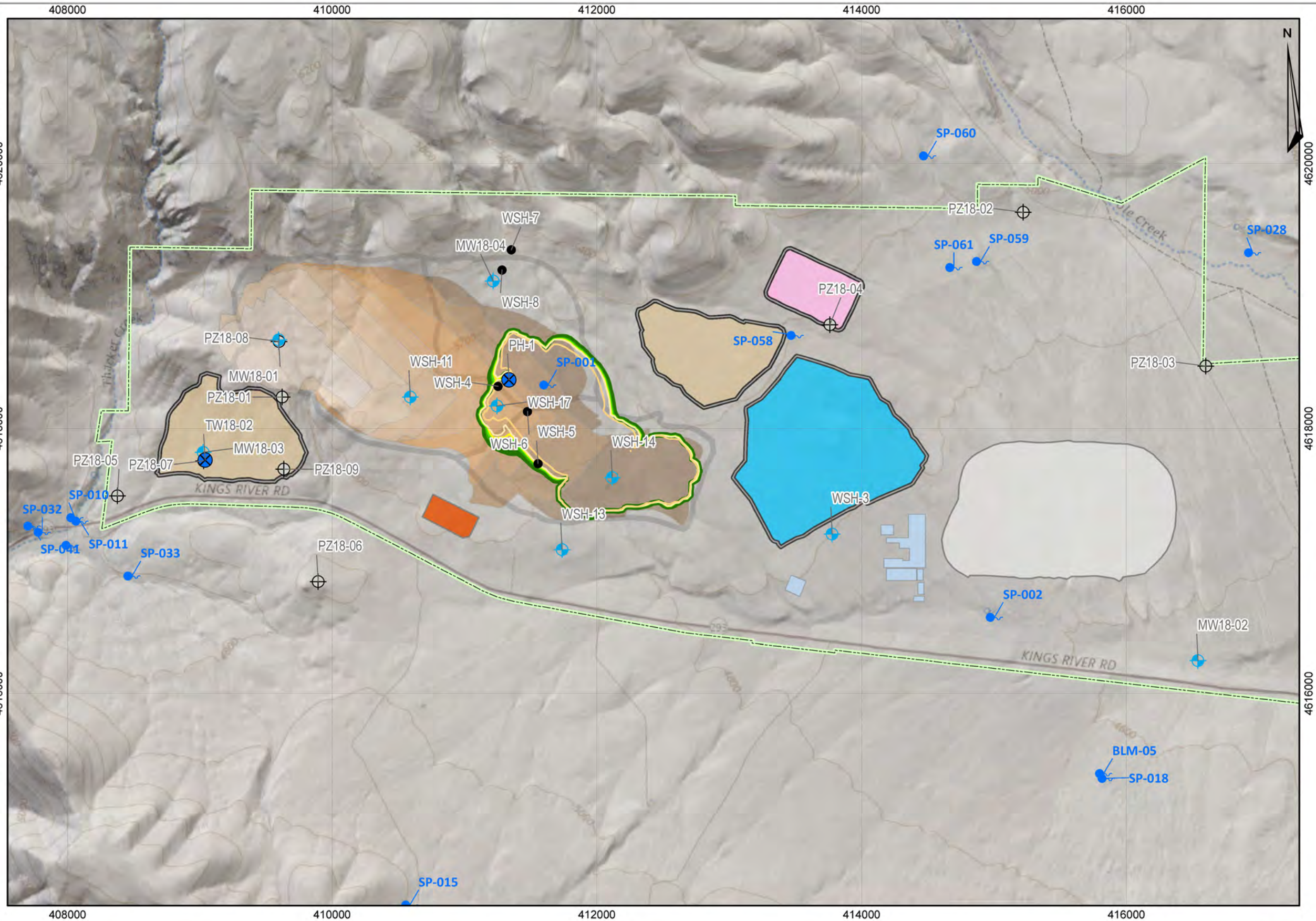

**Wells**

- Abandoned
- Monitoring well
- Piezometer
- Production well
- Test pumping well
- Springs

**200-yr Sb Isopleths (mg/l)**

- 0.006
- 0.007
- 0.008
- 0.009
- 0.01
- 0.02

Thacker Pass Project Permit Boundary

Sub Pits

Mine Facilities

Process Plant

Tailings Facility

Gangue Stockpile

WRFs

Growth Media Stockpile

**Maximum Sb Concentration Isopleths at 200-yr Post-Closure (Partially backfilled south sub-pit alternative)**



CLIENT:	LNC		
PROJECT:	Thacker Pass Project EIS		
JOB:	3898		
DRAWN:	LH	CHECKED:	TC
DATE:	May 2020		
FIGURE:	6.22		

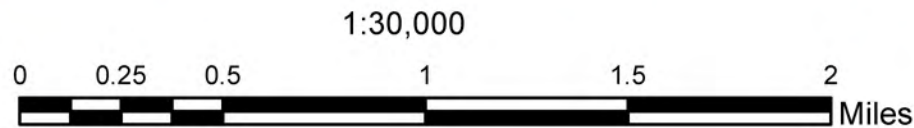

PREPARED SOLELY FOR THE USE OF OUR CLIENT AND NO REPRESENTATION OF ANY KIND IS MADE TO OTHER PARTIES WITH WHICH PITEAU ASSOCIATES ENGINEERING LTD. HAS NOT ENTERED INTO A CONTRACT.

Profile I NRVs  
Sb = 0.006 mg/l



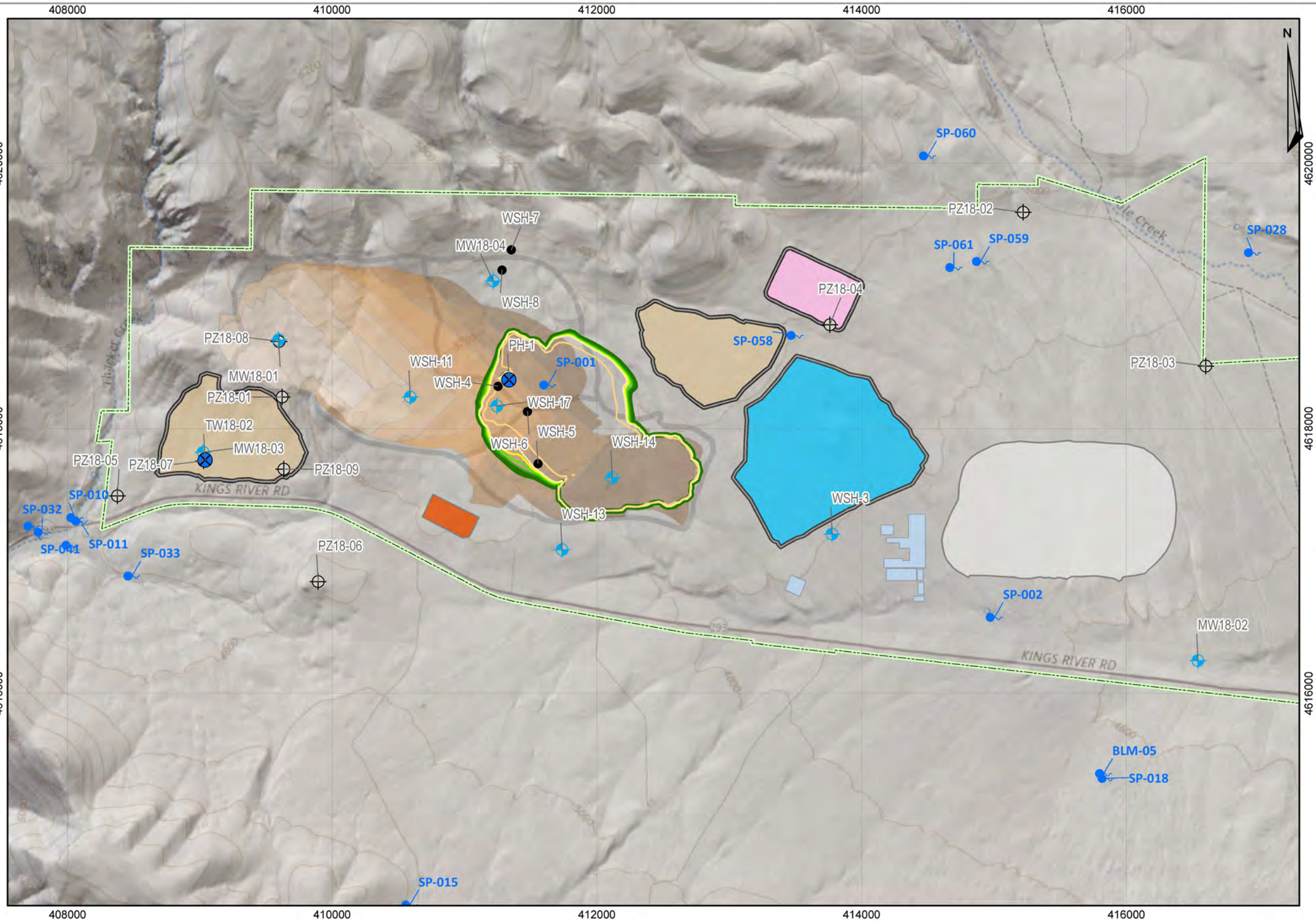

- Wells**
- Abandoned
  - Monitoring well
  - Piezometer
  - Production well
  - Test pumping well
  - Springs
- 300-yr Sb Isopleths (mg/l)**
- 0.006
  - 0.007
  - 0.008
  - 0.009
  - 0.01
  - 0.02
- Thacker Pass Project Permit Boundary
- Sub Pits
  - Mine Facilities
  - Process Plant
  - Tailings Facility
  - Gangue Stockpile
  - WRFs
  - Growth Media Stockpile

**Maximum Sb Concentration Isopleths at 300-yr Post-Closure (Partially backfilled south sub-pit alternative)**



CLIENT:	LNC		
PROJECT:	Thacker Pass Project EIS		
JOB:	3898		
DRAWN:	BA	CHECKED:	TC
DATE:	May 2020		
FIGURE:	6.23		

Profile I NRVs  
Sb = 0.006 mg/l

0 0.25 0.5 1 1.5 2 Miles

PREPARED SOLELY FOR THE USE OF OUR CLIENT AND NO REPRESENTATION OF ANY KIND IS MADE TO OTHER PARTIES WITH WHICH PITEAU ASSOCIATES ENGINEERING LTD. HAS NOT ENTERED INTO A CONTRACT.



H:\Project\3898\GIS\Kings Valley EIS\Mxds\Modeling Report\Fate and Transport\Partial\_Backfill\Figure 6.24 Antimony 0.006 iso through time.mxd

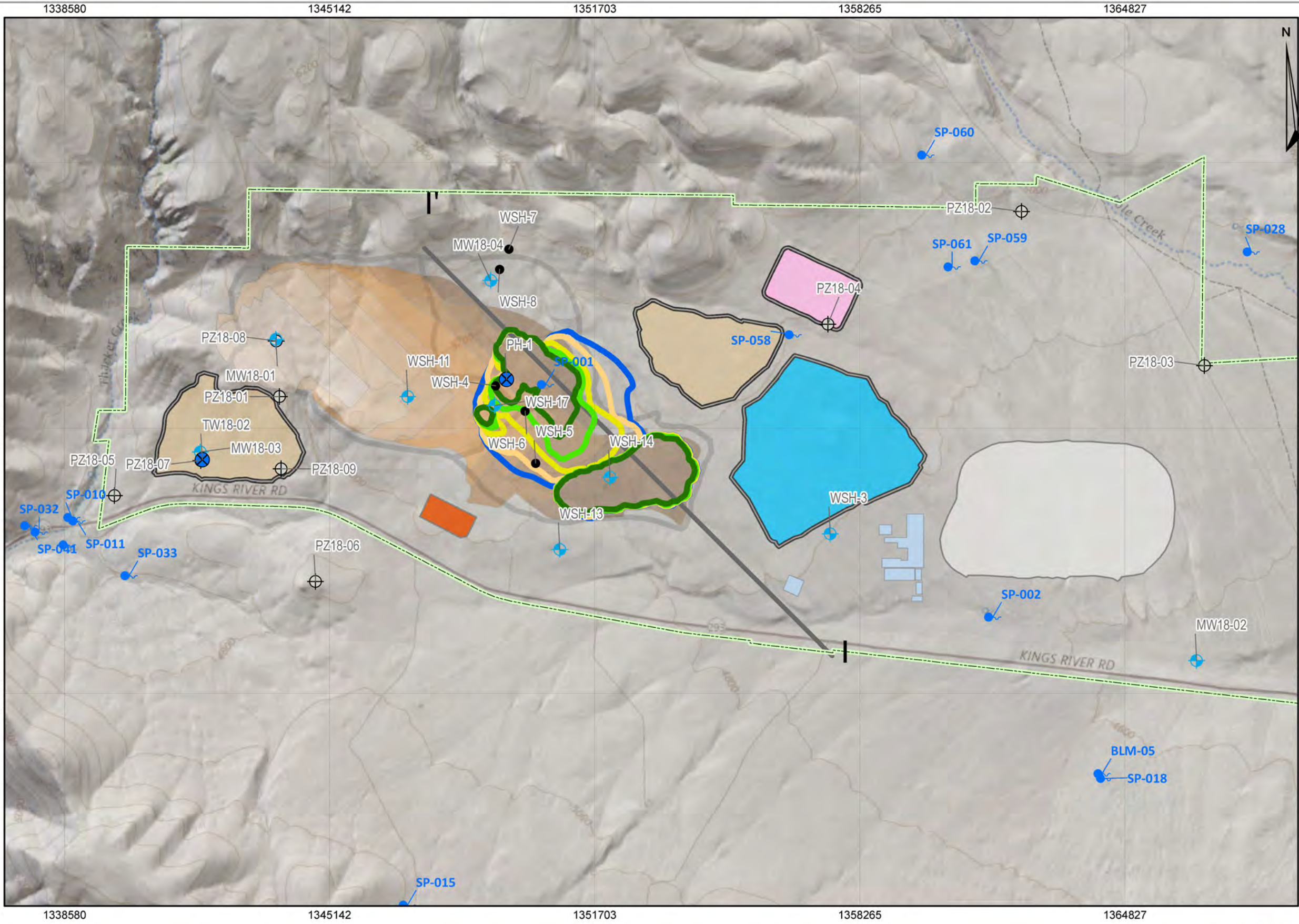

#### Wells

- Abandoned
- Monitoring well
- Piezometer
- Production well
- Test pumping well
- Springs

- 25 years
- 50 years
- 100 years
- 200 years
- 300 years

Thacker Pass Project  
Permit Boundary

Cross section

Sub Pits

Mine Facilities

Process Plant

Tailings Facility

Gangue Stockpile

WRFs

Growth Media Stockpile

**PITEAU ASSOCIATES**  
GEOTECHNICAL AND WATER MANAGEMENT CONSULTANTS

CLIENT: LNC

PROJECT: Thacker Pass Project EIS

JOB: 3898

DRAWN: BA

CHECKED: TC

DATE: May 2020

FIGURE: 6.24

PREPARED SOLELY FOR THE USE OF OUR CLIENT AND NO REPRESENTATION OF ANY KIND IS MADE TO OTHER PARTIES WITH WHICH PITEAU ASSOCIATES ENGINEERING LTD. HAS NOT ENTERED INTO A CONTRACT.



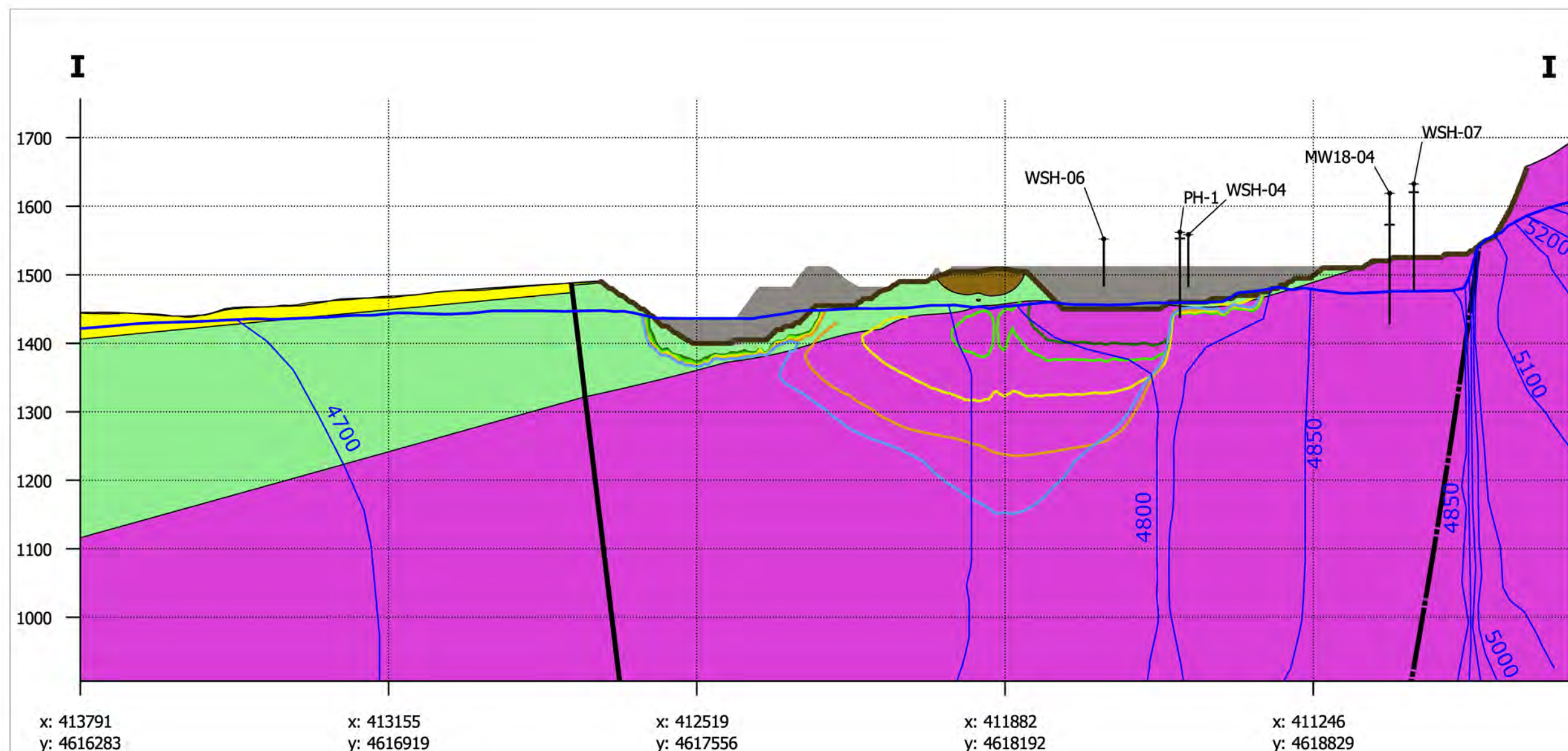

## Geology

- Alluvium
- Basalt
- Sediments
- Tuff of Long Ridge
- 2065 Backfill
- Pit Surface
- Simulated Recovered Water Level
- Groundwater contours (50 ft)

## Sb 0.006 mg/L Isopleths:

- 25 years
- 50 years
- 100 years
- 200 years
- 300 years

Profile I NRV:  
Sb = 0.006 mg/L

**Antimony 0.006 mg/L  
Isopleth through time  
cross section  
(Partially backfilled south  
sub-pit alternative)**



CLIENT: Lithium Nevada

PROJECT: 3898

JOB: Thacker Pass EIS

DRAWN: BA

CHECKED: TC

DATE: May 2020

FIGURE: 6.25

Scale: 1:14,000

Vertical exaggeration: 2x



## Location

B: 413791, 4616283

B': 410715, 4619359



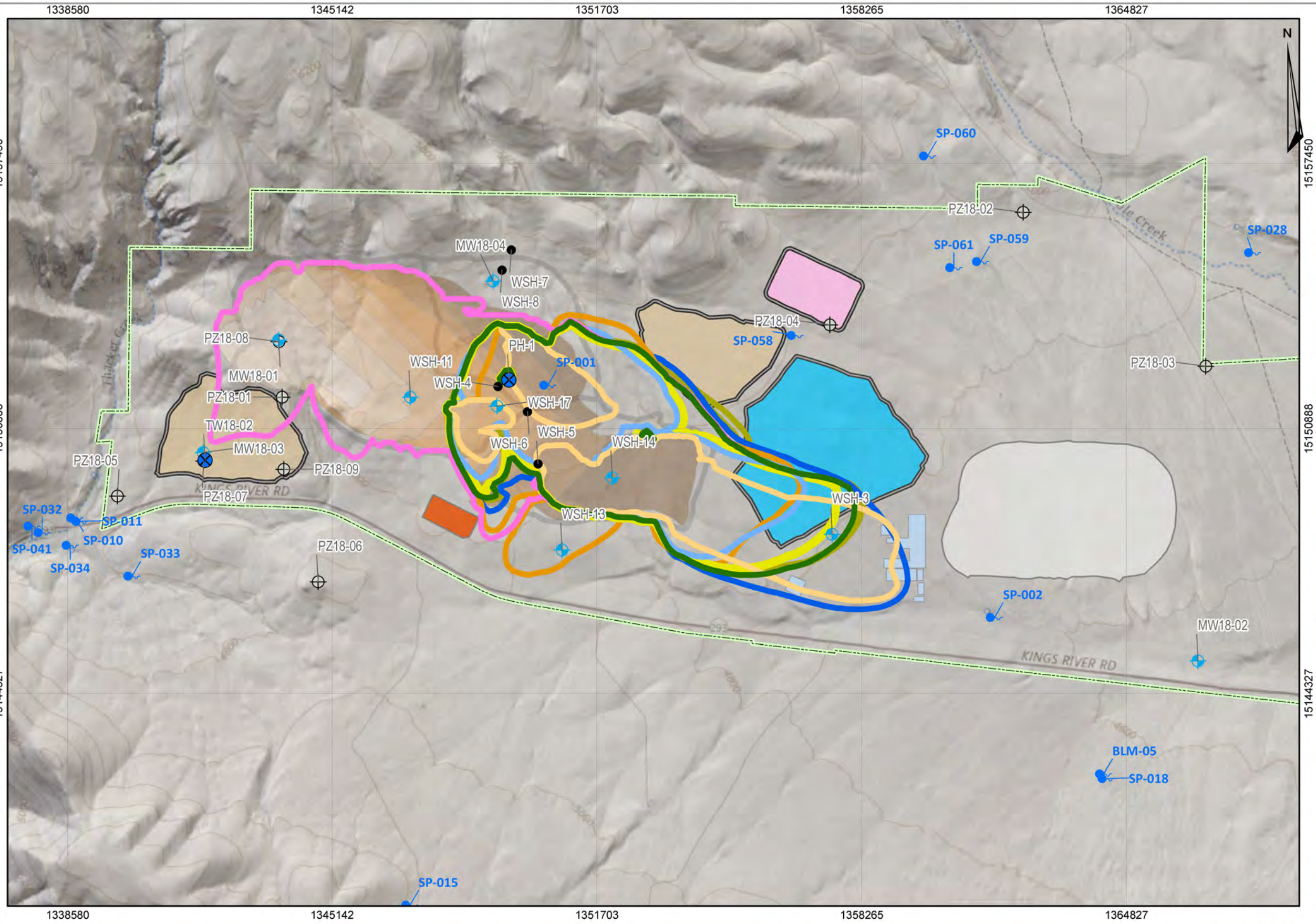

**Wells**

- Abandoned
- Monitoring well
- Piezometer
- Production well
- Test pumping well
- Springs

**0.006 mg/L Isopleths**

- Base Case
- Backfill Infiltration
- High K
- High Porosity
- Isotropic dispersion
- Low K
- Low Porosity
- No dispersion
- Thacker Pass Project Permit Boundary
- Sub Pits
- Mine Facilities
- Process Plant
- Tailings Facility
- Gangue Stockpile
- WRFs
- Growth Media Stockpile

**Fate and Transport  
sensitivity analysis  
(Backfilled pit proposed  
action)**

**PITEAU ASSOCIATES**  
GEOTECHNICAL AND WATER MANAGEMENT CONSULTANTS

CLIENT:	LNC		
PROJECT:	Thacker Pass Project EIS		
JOB:	3898		
DRAWN:	BA	CHECKED:	TC
DATE:	May 2020		
FIGURE:	6.26		

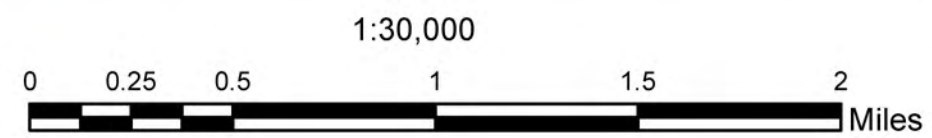

Profile I NRVs  
Sb = 0.006 mg/l

PREPARED SOLELY FOR THE USE OF OUR CLIENT AND NO REPRESENTATION OF ANY KIND IS MADE TO OTHER PARTIES WITH WHICH PITEAU ASSOCIATES ENGINEERING LTD. HAS NOT ENTERED INTO A CONTRACT.



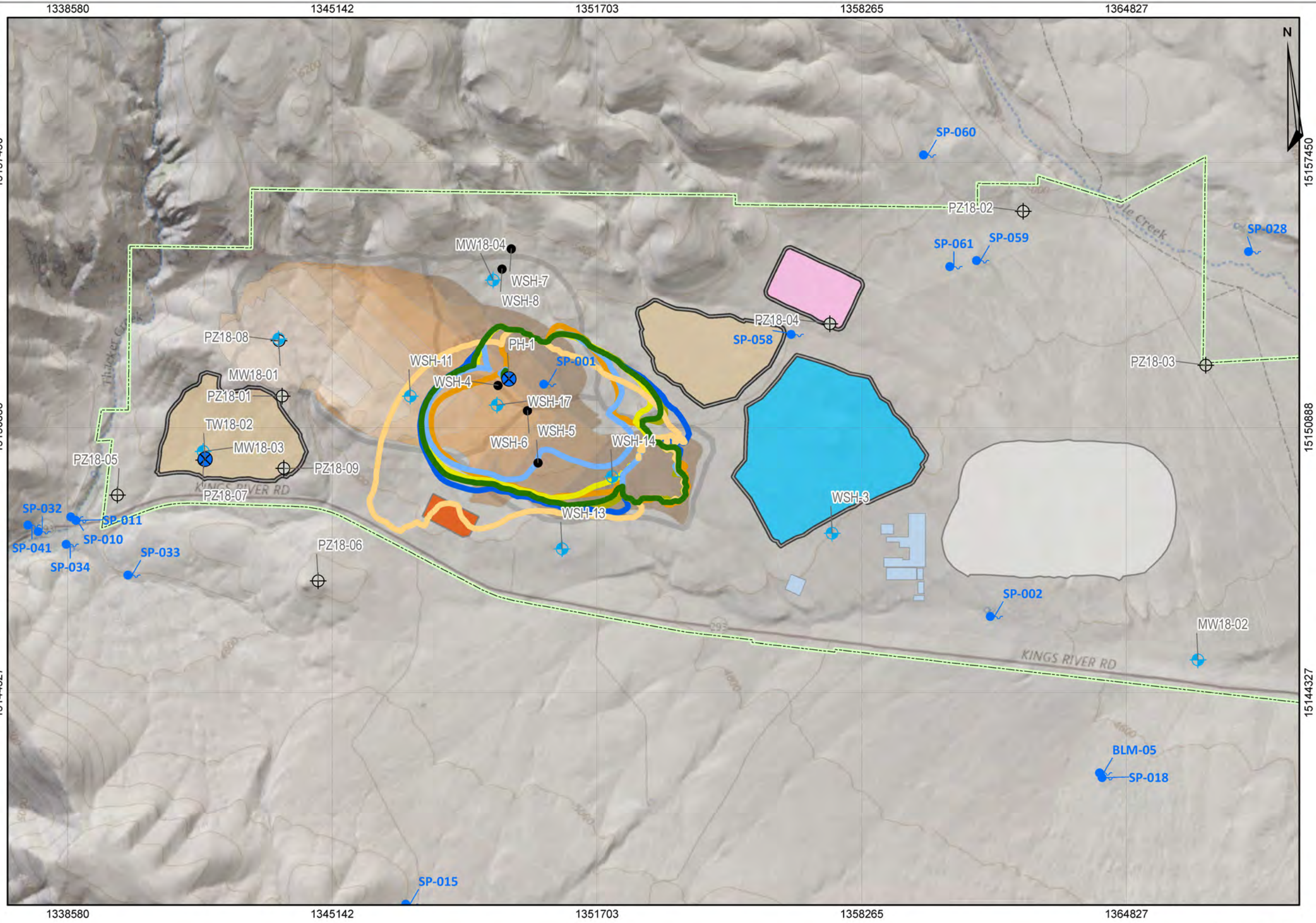

- Wells**
- Abandoned
  - Monitoring well
  - Piezometer
  - Production well
  - Test pumping well
  - Springs
- 0.006 mg/L Sb Isopleths**
- Base Case
  - High K
  - High Porosity
  - Isotropic dispersion
  - Low K
  - Low Porosity
  - No dispersion
  - Thacker Pass Project Permit Boundary
- Sub Pits**
- Sub Pits
- Mine Facilities**
- Mine Facilities
  - Process Plant
  - Tailings Facility
  - Gangue Stockpile
  - WRFs
  - Growth Media Stockpile

**Fate and Transport  
sensitivity analysis  
(Open pit alternative)**



CLIENT:	LNC		
PROJECT:	Thacker Pass Project EIS		
JOB:	3898		
DRAWN:	BA	CHECKED:	TC
DATE:	May 2020		
FIGURE:	6.27		

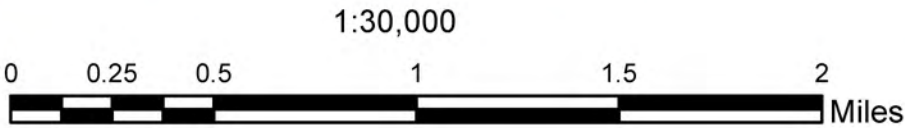

Profile I NRVs  
Sb = 0.006 mg/l



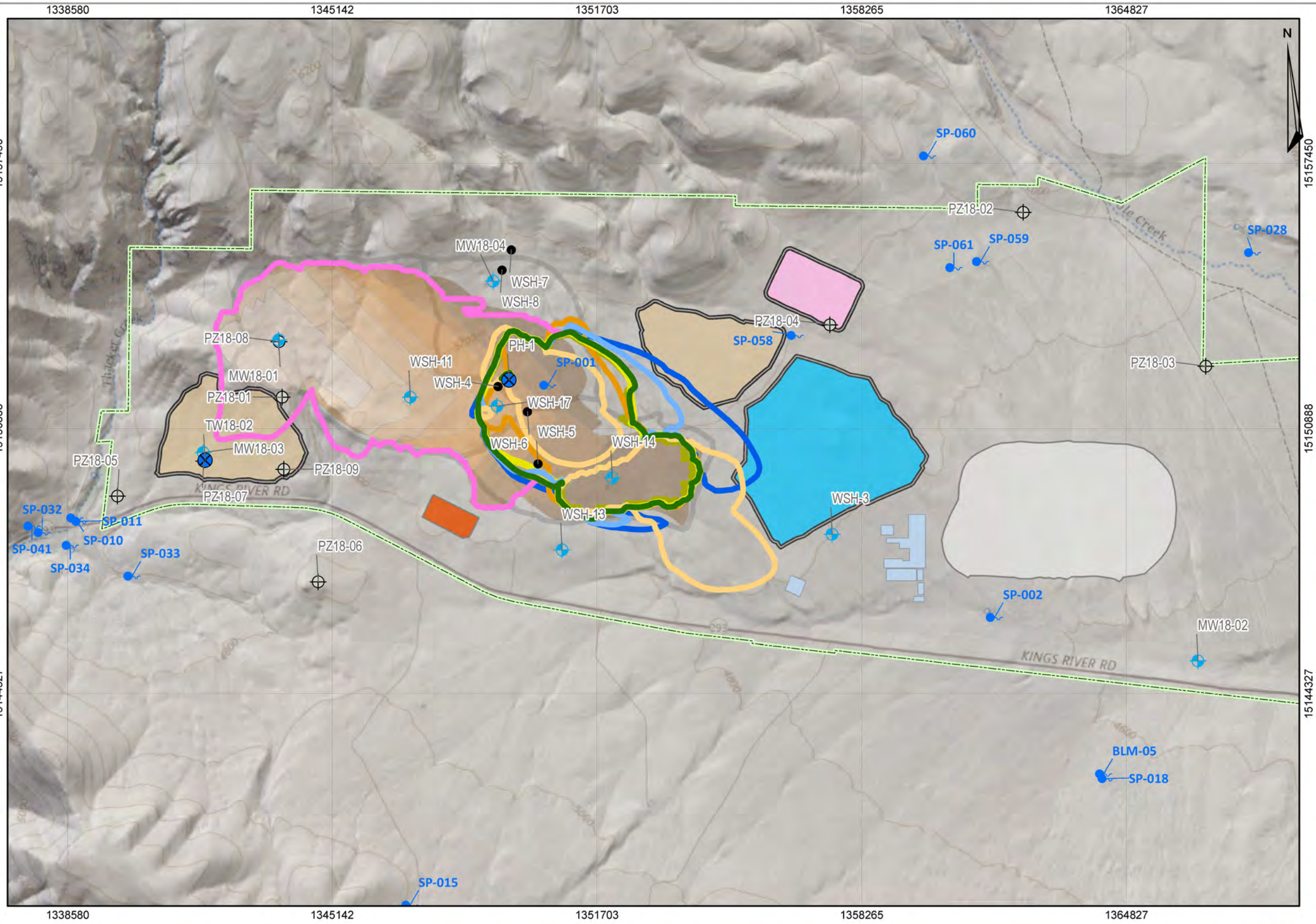

- Wells**
- Abandoned
  - Monitoring well
  - Piezometer
  - Production well
  - Test pumping well
  - Springs
- Base Case**
- Infiltration through backfill
  - High K
  - High Porosity
  - Isotropic dispersion
  - Low K
  - Low Porosity
  - No dispersion
- Thacker Pass Project Permit Boundary**
- Sub Pits
  - Mine Facilities
  - Process Plant
  - Tailings Facility
  - Gangue Stockpile
  - WRFs
  - Growth Media Stockpile

**Fate and Transport  
sensitivity analysis  
(Partially backfilled  
south sub-pit alternative)**



CLIENT:	LNC		
PROJECT:	Thacker Pass Project EIS		
JOB:	3898		
DRAWN:	BA	CHECKED:	TC
DATE:	May 2020		
FIGURE:	6.28		

1:30,000

0 0.25 0.5 1 1.5 2 Miles

Profile I NRVs  
Sb = 0.006 mg/l

PREPARED SOLELY FOR THE USE OF OUR CLIENT AND NO REPRESENTATION OF ANY KIND IS MADE TO OTHER PARTIES WITH WHICH PITEAU ASSOCIATES ENGINEERING LTD. HAS NOT ENTERED INTO A CONTRACT.



