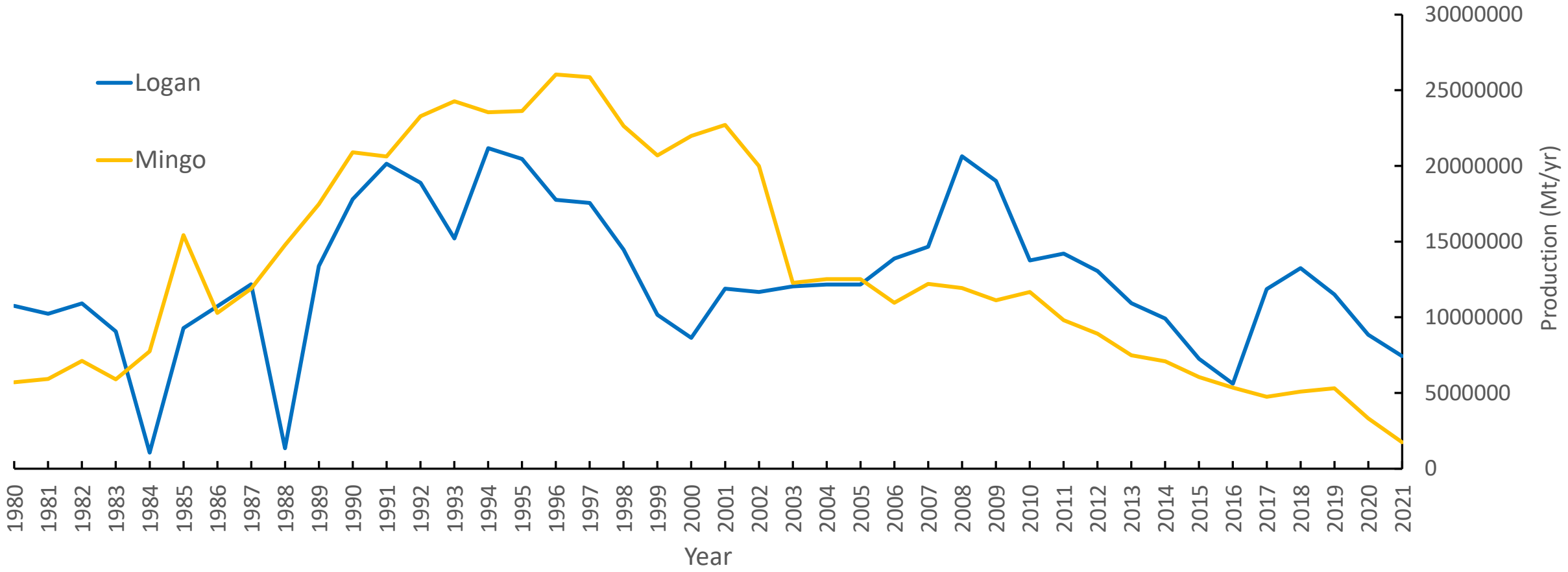Coal production in Logan and Mingo Counties, WV from 1980-2022
Data from West Virginia Geological and Economic Survey