

CANADA

BEATTIE TWP

MERRILL STRIP TWP

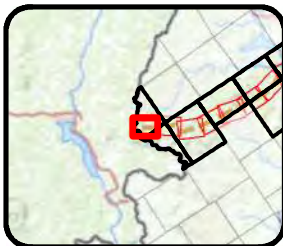

- Segment 1
- Segment 2
- Segment 3
- Half Mile Buffer
- Project Area
- No Data
- Acadian Low-Elevation Spruce-Fir-Hardwood Forest
- Acadian-Appalachian Montane Spruce-Fir Forest
- Developed, Open Space
- Disturbed/Successional - Shrub Regeneration
- Harvested Forest - Grass/Forb Regeneration
- Harvested Forest-Shrub Regeneration
- Laurentian-Acadian Northern Hardwoods Forest
- Laurentian-Acadian Swamp Systems
- Managed Tree Plantation
- Ruderal forest
- Undifferentiated Barren Land

https://www.usgs.gov/core-science-systems/science-analytics-and-synthesis/gap/science/land-cover-data-overview?qt-science_center_objects=0#qt-science_center_objects



**New England
Clean Energy
Connect**

Figure 6
Soil Types Mapbook
2,000

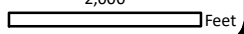

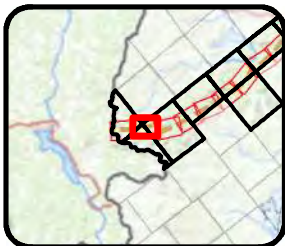
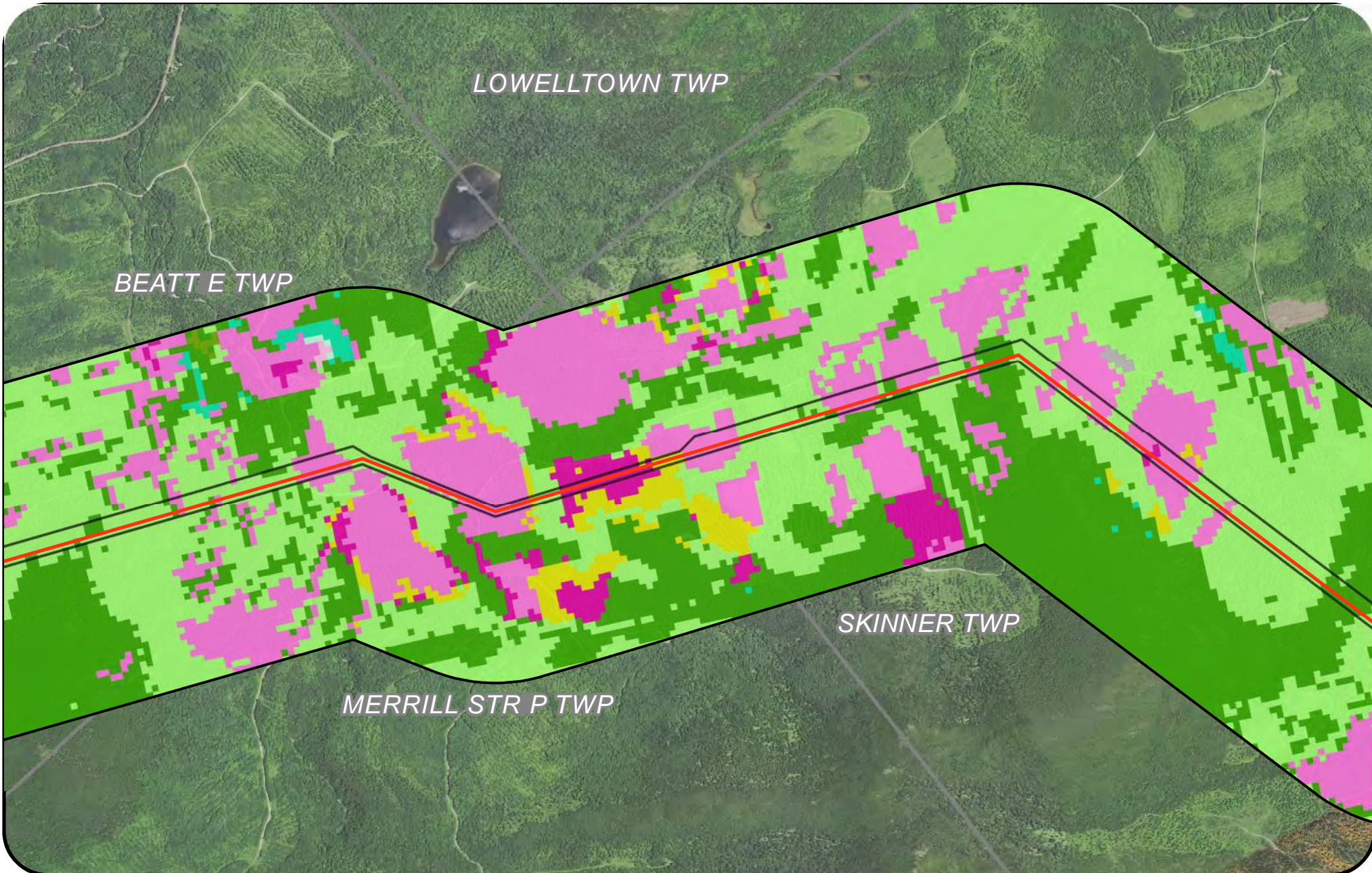

- Segment 1
- Segment 2
- Segment 3
- Half Mile Buffer
- Project Area
- Acadian Low-Elevation Spruce-Fir-Hardwood Forest
- Acadian-Appalachian Montane Spruce-Fir Forest
- Disturbed/Successional - Shrub Regeneration
- Harvested Forest - Grass/Forb Regeneration
- Harvested Forest-Shrub Regeneration
- Laurentian-Acadian Floodplain Systems
- Laurentian-Acadian Northern Hardwoods Forest
- Laurentian-Acadian Swamp Systems
- Pasture/Hay
- Ruderal forest
- Undifferentiated Barren Land

https://www.usgs.gov/core-science-systems/science-analytics-and-synthesis/gap/science/land-cover-data-overview?qt-science_center_objects=0#qt-science_center_objects



**New England
Clean Energy
Connect**
Figure 6
Soil Types Mapbook
2,000
Feet



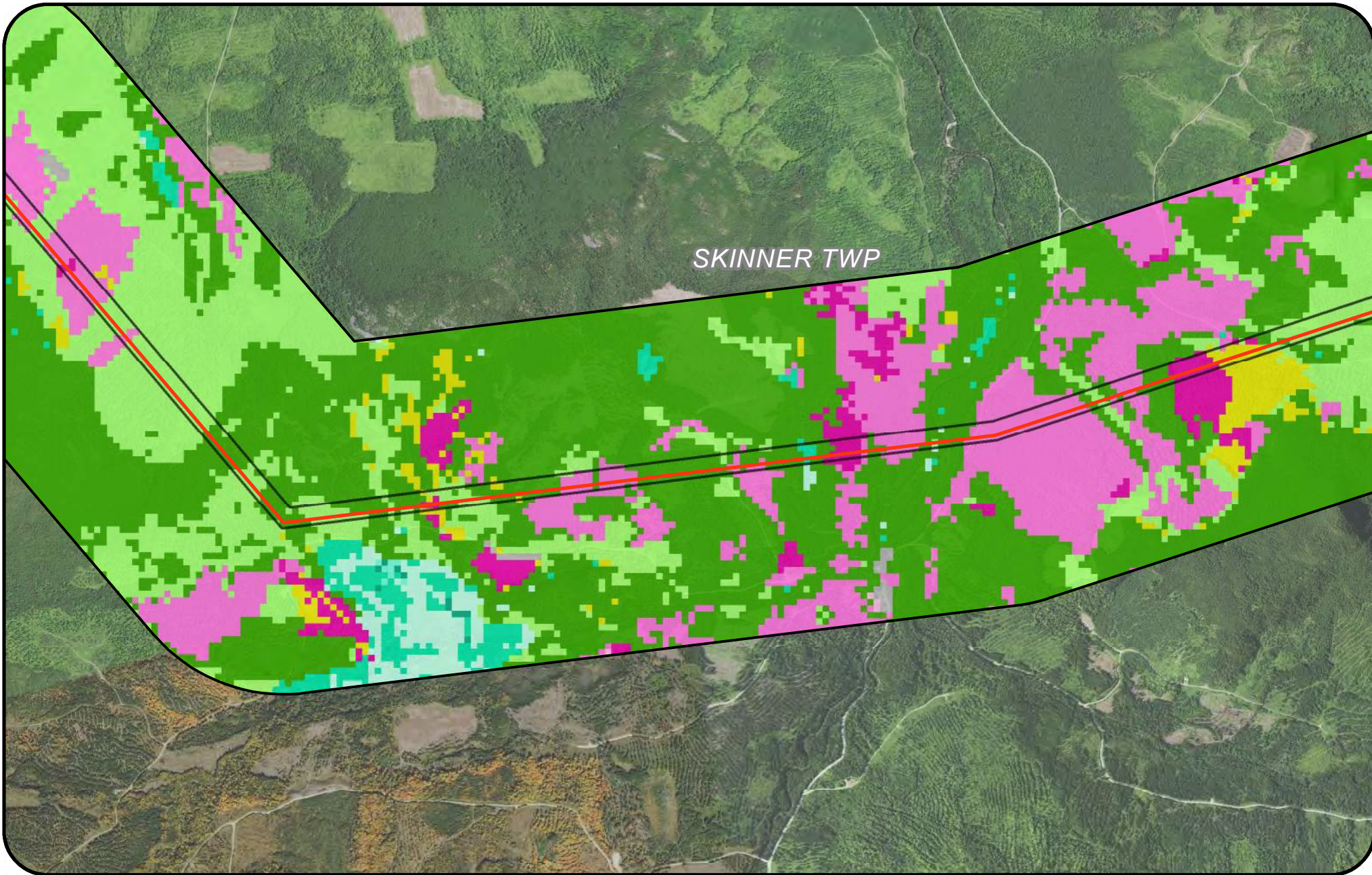

SKINNER TWP

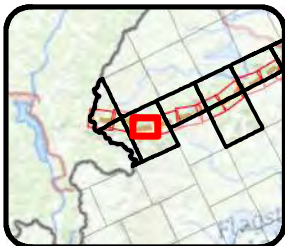

- Segment 1
- Segment 2
- Segment 3
- Half Mile Buffer
- Project Area
- Acadian-Appalachian Montane Spruce-Fir Forest
- Boreal-Laurentian Conifer Acidic Swamp and Treed Poor Fen
- Disturbed/Successional - Shrub Regeneration
- Harvested Forest - Grass/Forb Regeneration
- Harvested Forest-Shrub Regeneration
- Laurentian-Acadian Floodplain Systems
- Laurentian-Acadian Northern Hardwoods Forest
- Laurentian-Acadian Shrub-Herbaceous Wetland Systems
- Laurentian-Acadian Swamp Systems
- Pasture/Hay
- Undifferentiated Barren Land

https://www.usgs.gov/core-science-systems/science-analytics-and-synthesis/gap/science/land-cover-data-overview?qt-science_center_objects=0#qt-science_center_objects



**New England
Clean Energy
Connect**

Figure 6
Soil Types Mapbook
2,000

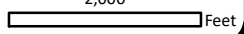

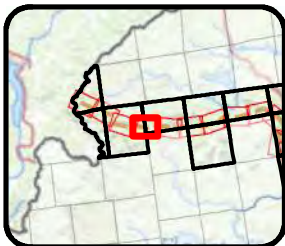
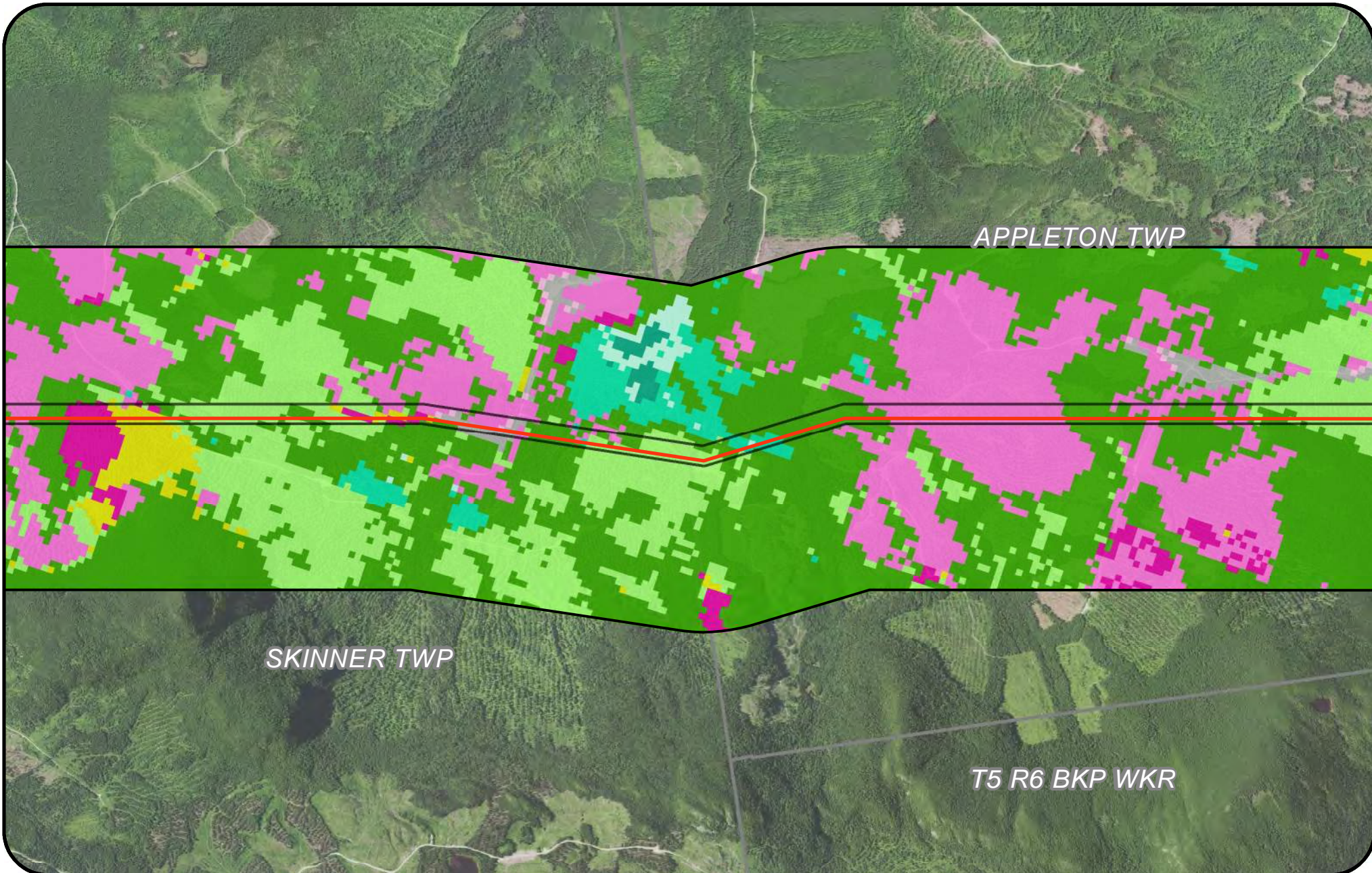

- Segment 1
- Segment 2
- Segment 3
- Half Mile Buffer
- Project Area
- Acadian-Appalachian Montane Spruce-Fir Forest
- Boreal-Laurentian Conifer Acidic Swamp and Treed Poor Fen
- Disturbed/Successional - Shrub Regeneration
- Harvested Forest - Grass/Forb Regeneration
- Harvested Forest-Shrub Regeneration
- Laurentian-Acadian Floodplain Systems
- Laurentian-Acadian Northern Hardwoods Forest
- Laurentian-Acadian Swamp Systems
- Pasture/Hay
- Undifferentiated Barren Land

https://www.usgs.gov/core-science-systems/science-analytics-and-synthesis/gap/science/land-cover-data-overview?qt-science_center_objects=0#qt-science_center_objects



**New England
Clean Energy
Connect**
Figure 6
Soil Types Mapbook
2,000
Feet



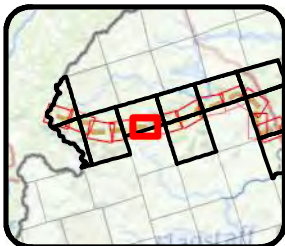
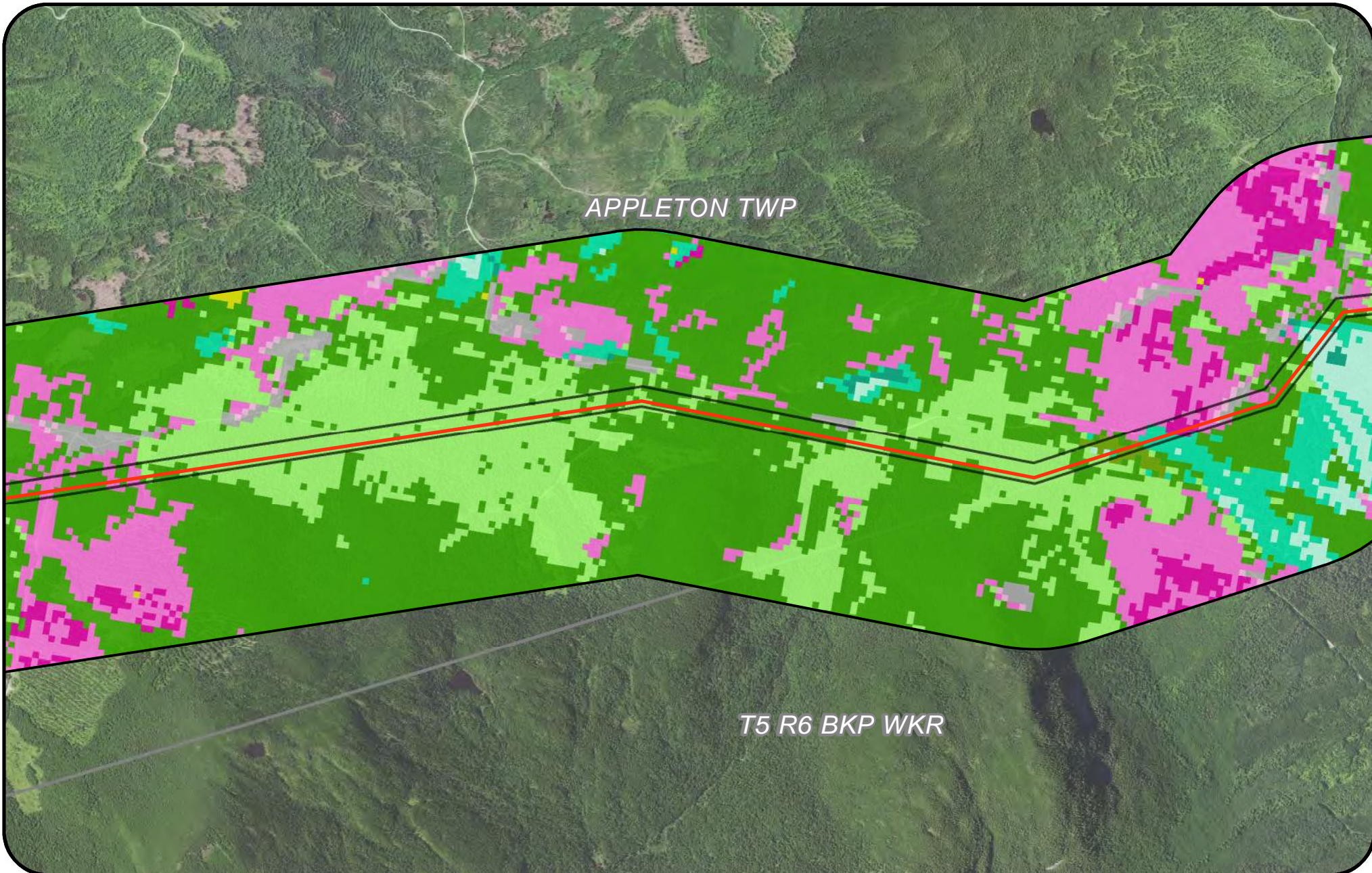

- Segment 1
- Segment 2
- Segment 3
- Half Mile Buffer
- Project Area
- Acadian-Appalachian Montane Spruce-Fir Forest
- Boreal-Laurentian Conifer Acidic Swamp and Treed Poor Fen
- Disturbed/Successional - Shrub Regeneration
- Harvested Forest - Grass/Forb Regeneration
- Harvested Forest-Shrub Regeneration
- Laurentian-Acadian Floodplain Systems
- Laurentian-Acadian Northern Hardwoods Forest
- Laurentian-Acadian Swamp Systems
- Pasture/Hay
- Ruderal forest
- Undifferentiated Barren Land



**New England
Clean Energy
Connect**

2,000 Feet



https://www.usgs.gov/core-science-systems/science-analytics-and-synthesis/gap/science/land-cover-data-overview?qt-science_center_objects=0#qt-science_center_objects

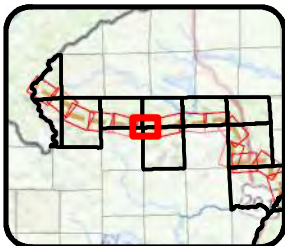
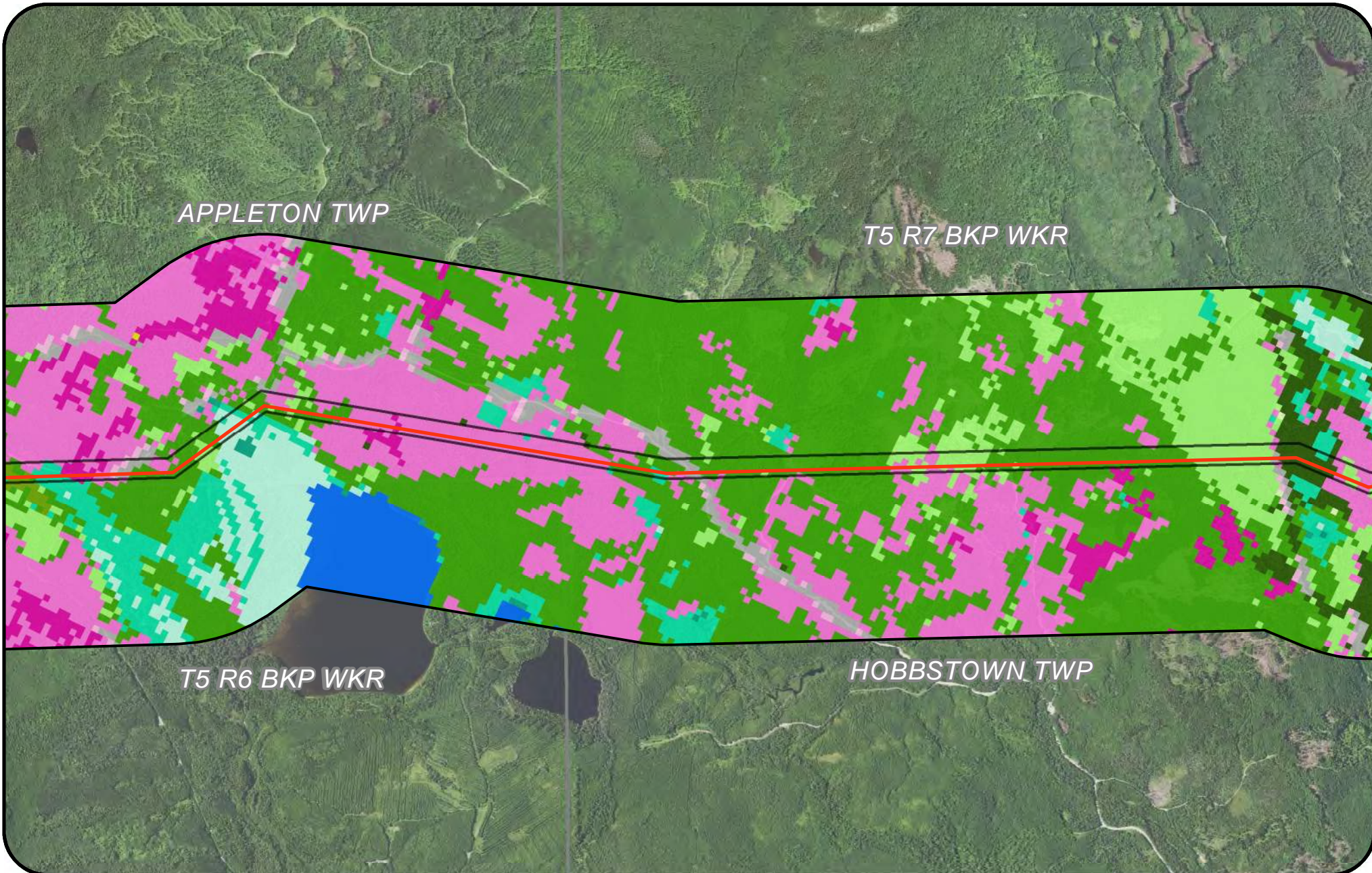

- Segment 1
- Segment 2
- Segment 3
- Half Mile Buffer
- Project Area
- Acadian Low-Elevation Spruce-Fir-Hardwood Forest
- Acadian-Appalachian Montane Spruce-Fir Forest
- Boreal-Laurentian Conifer Acidic Swamp and Treed Poor Fen
- Central Appalachian Pine-Oak Rocky Woodland
- Disturbed/Successional - Shrub Regeneration
- Harvested Forest - Grass/Forb Regeneration
- Harvested Forest-Shrub Regeneration
- Laurentian-Acadian Floodplain Systems
- Laurentian-Acadian Northern Hardwoods Forest
- Laurentian-Acadian Northern Pine-(Oak) Forest
- Laurentian-Acadian Shrub-Herbaceous Wetland Systems
- Laurentian-Acadian Swamp Systems
- Managed Tree Plantation
- Open Water (Fresh)
- Pasture/Hay
- Ruderal forest
- Undifferentiated Barren Land

https://www.usgs.gov/core-science-systems/science-analytics-and-synthesis/gap/science/land-cover-data-overview?qt-science_center_objects=0#qt-science_center_objects

**New England
Clean Energy
Connect**



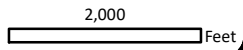



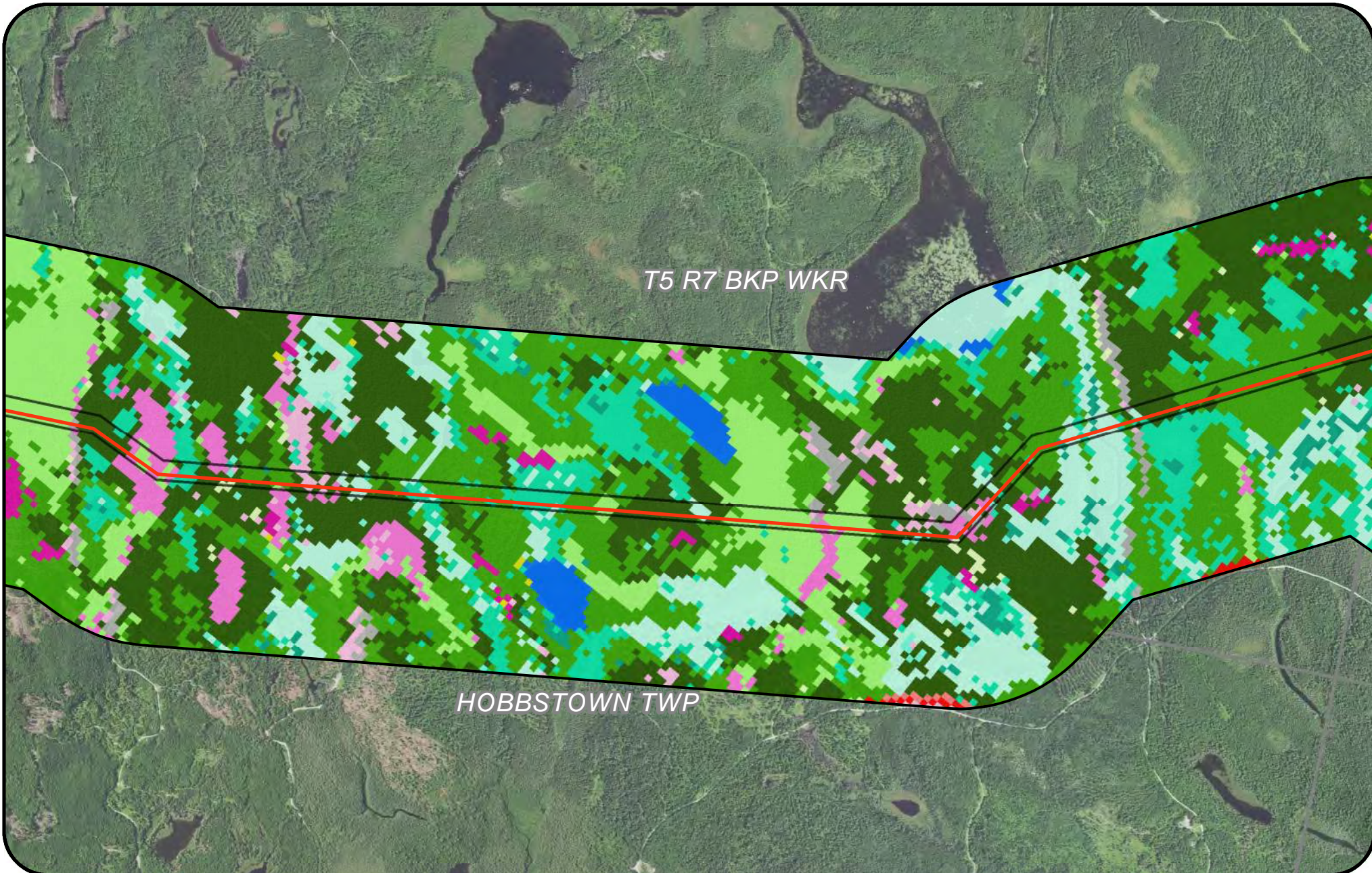

T5 R7 BKP WKR

HOBBSTOWN TWP

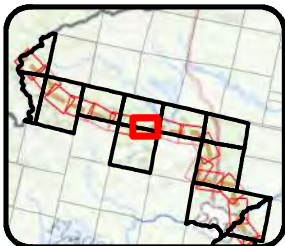

- Segment 1
- Segment 2
- Segment 3
- Half Mile Buffer
- Project Area
- Acadian Low-Elevation Spruce-Fir-Hardwood Forest
- Acadian-Appalachian Montane Spruce-Fir Forest
- Boreal-Laurentian Conifer Acidic Swamp and Treed Poor Fen
- Central Appalachian Pine-Oak Rocky Woodland
- Developed, Low Intensity
- Developed, Open Space
- Disturbed/Successional - Shrub Regeneration
- Harvested Forest - Grass/Forb Regeneration
- Harvested Forest-Shrub Regeneration
- Laurentian-Acadian Floodplain Systems
- Laurentian-Acadian Northern Hardwoods Forest
- Laurentian-Acadian Northern Pine-(Oak) Forest
- Laurentian-Acadian Shrub-Herbaceous Wetland Systems
- Laurentian-Acadian Swamp Systems
- Managed Tree Plantation
- Open Water (Fresh)
- Pasture/Hay
- Undifferentiated Barren Land

https://www.usgs.gov/core-science-systems/science-analytics-and-synthesis/gap/science/land-cover-data-overview?qt-science_center_objects=0#qt-science_center_objects



**New England
Clean Energy
Connect**

Figure 6
Soil Types Mapbook
2,000

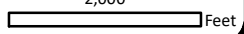

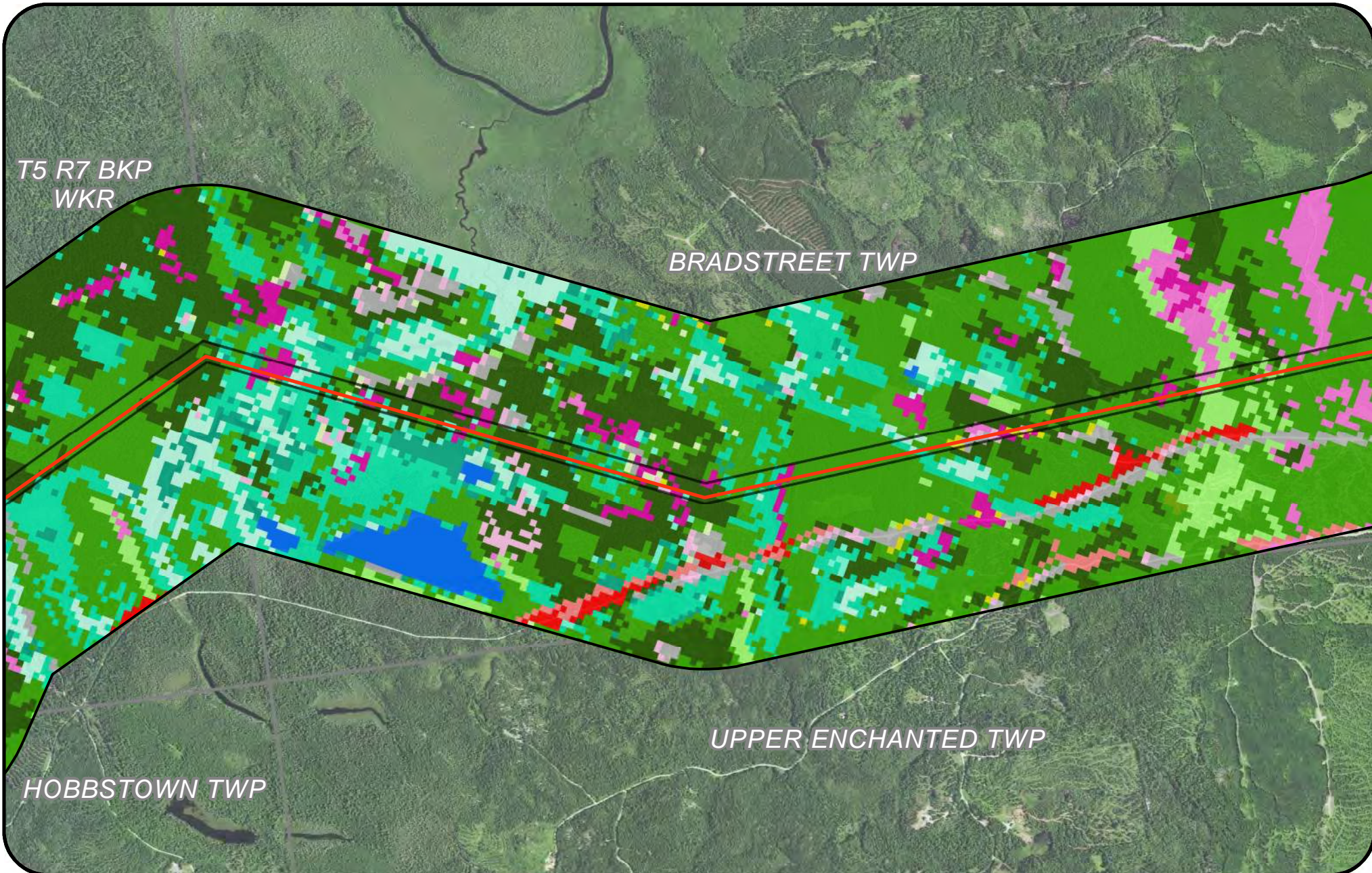

T5 R7 BKP
WKR

BRADSTREET TWP

UPPER ENCHANTED TWP

HOBBSTOWN TWP

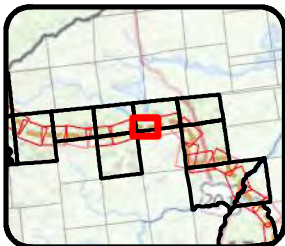

- Segment 1
- Segment 2
- Segment 3
- Half Mile Buffer
- Project Area
- Acadian Low-Elevation Spruce-Fir-Hardwood Forest
- Acadian-Appalachian Montane Spruce-Fir Forest
- Boreal-Laurentian Conifer Acidic Swamp and Treed Poor Fen
- Central Appalachian Pine-Oak Rocky Woodland
- Developed, Low Intensity
- Developed, Medium Intensity
- Developed, Open Space
- Disturbed/Successional - Shrub Regeneration
- Harvested Forest - Grass/Forb Regeneration
- Harvested Forest-Shrub Regeneration
- Laurentian-Acadian Floodplain Systems
- Laurentian-Acadian Northern Hardwoods Forest
- Laurentian-Acadian Northern Pine-(Oak) Forest
- Laurentian-Acadian Shrub-Herbaceous Wetland Systems
- Laurentian-Acadian Swamp Systems
- Managed Tree Plantation
- Open Water (Fresh)
- Pasture/Hay
- Ruderal forest
- Undifferentiated Barren Land

https://www.usgs.gov/core-science-systems/science-analytics-and-synthesis/gap/science/land-cover-data-overview?qt-science_center_objects=0#qt-science_center_objects

New England
Clean Energy
Connect

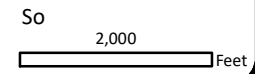

CENTRAL MAINE
POWER

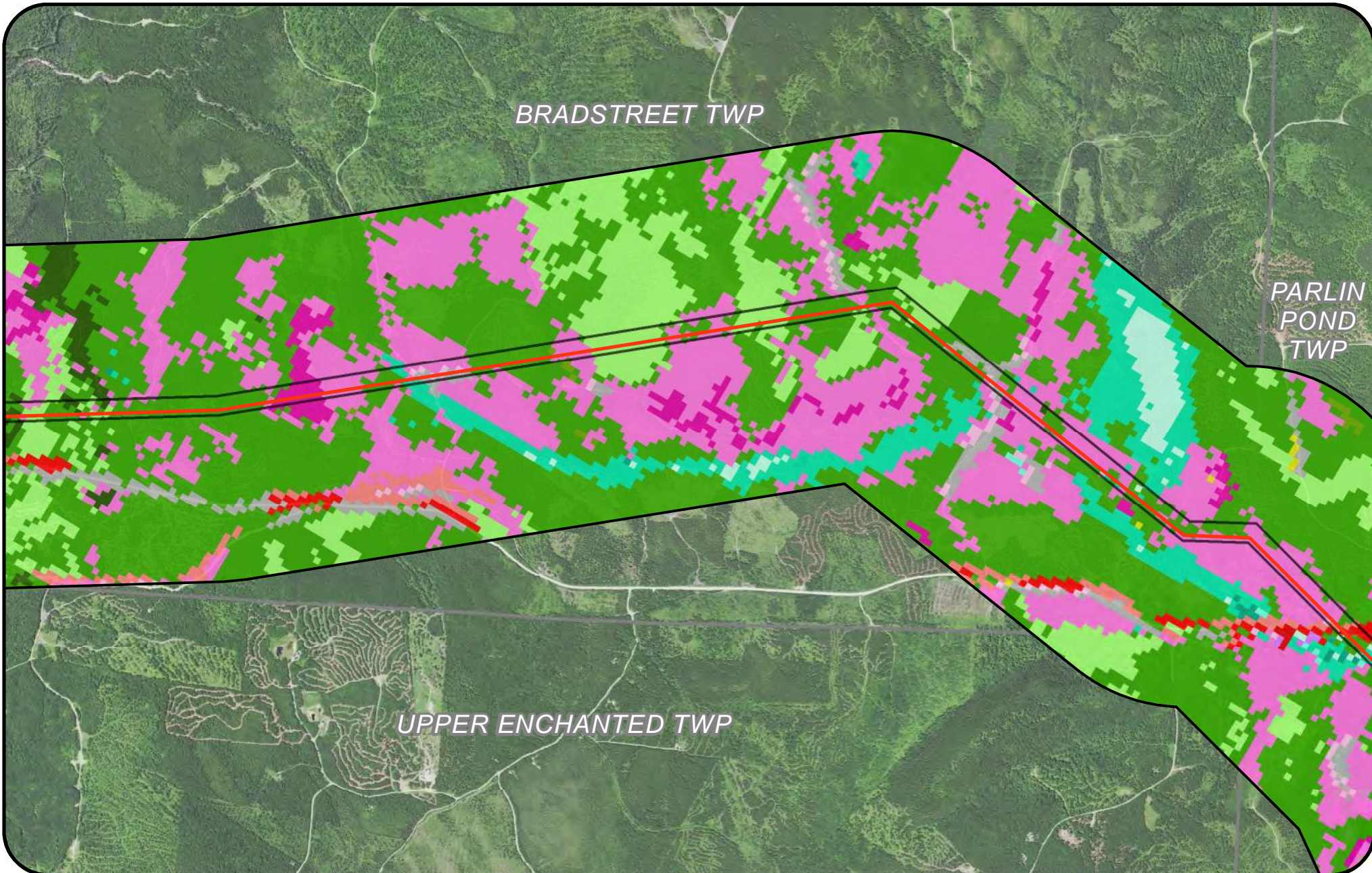

BRADSTREET TWP

PARLIN
POND
TWP

UPPER ENCHANTED TWP

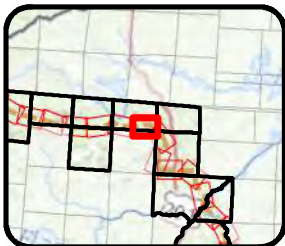

- Segment 1
- Segment 2
- Segment 3
- Half Mile Buffer
- Project Area
- Acadian Low-Elevation Spruce-Fir-Hardwood Forest
- Acadian-Appalachian Montane Spruce-Fir Forest
- Boreal-Laurentian Conifer Acidic Swamp and Treed Poor Fen
- Developed, Low Intensity
- Developed, Medium Intensity
- Developed, Open Space
- Disturbed/Successional - Shrub Regeneration
- Harvested Forest - Grass/Forb Regeneration
- Harvested Forest-Shrub Regeneration
- Introduced Upland Vegetation - Shrub
- Laurentian-Acadian Floodplain Systems
- Laurentian-Acadian Northern Hardwoods Forest
- Laurentian-Acadian Northern Pine-(Oak) Forest
- Laurentian-Acadian Shrub-Herbaceous Wetland Systems
- Laurentian-Acadian Swamp Systems
- Managed Tree Plantation
- Pasture/Hay
- Ruderal forest
- Undifferentiated Barren Land

https://www.usgs.gov/core-science-systems/science-analytics-and-synthesis/gap/science/land-cover-data-overview?qt-science_center_objects=0#qt-science_center_objects



**New England
Clean Energy
Connect**

Figure 7
Vegetation Types

2,000
Feet



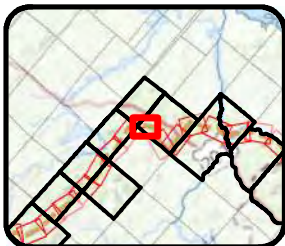
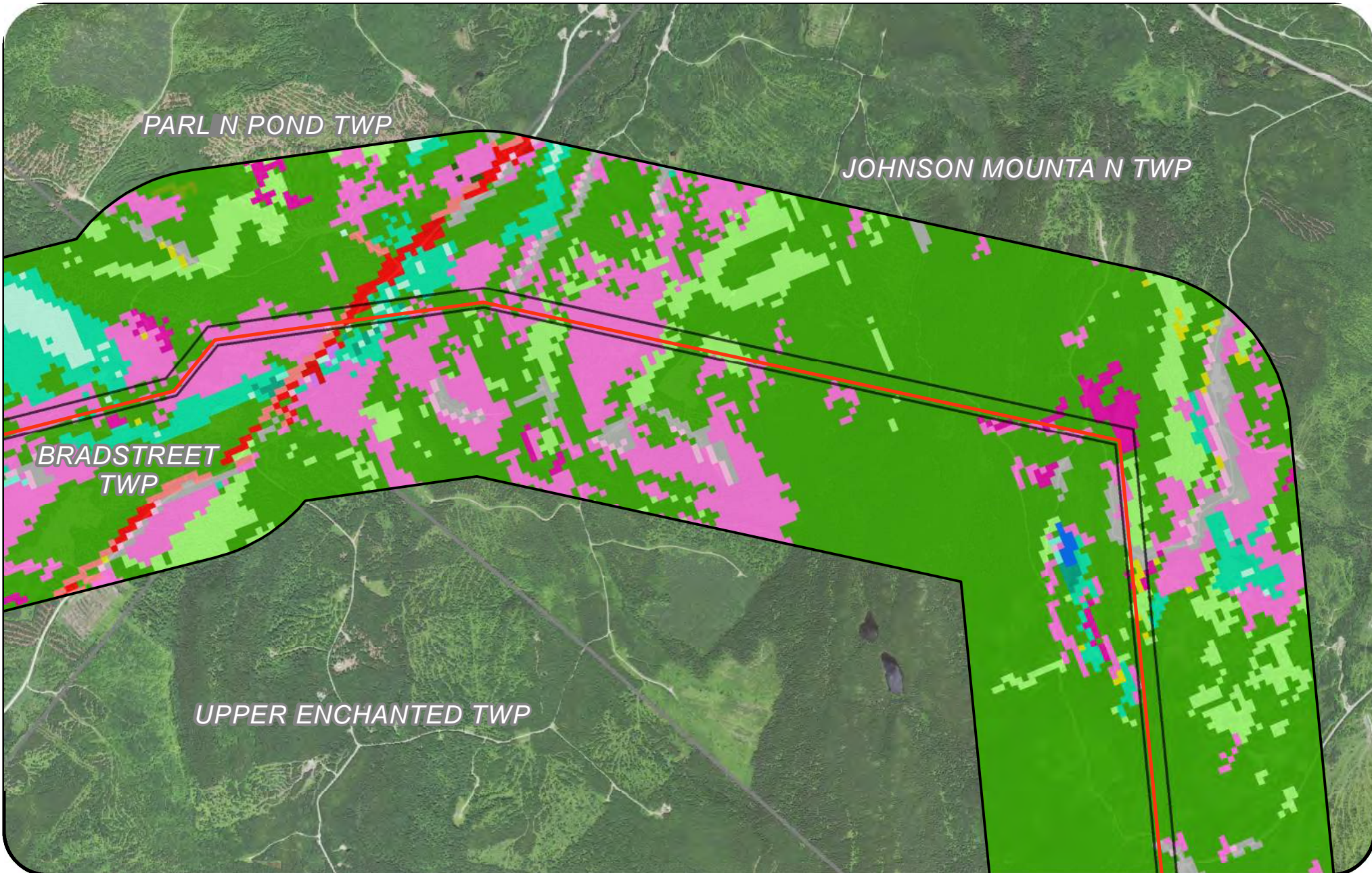

- Segment 1
- Segment 2
- Segment 3
- Half Mile Buffer
- Project Area
- Acadian Low-Elevation Spruce-Fir-Hardwood Forest
- Acadian-Appalachian Montane Spruce-Fir Forest
- Boreal-Laurentian Conifer Acidic Swamp and Treed Poor Fen
- Developed, Low Intensity
- Developed, Medium Intensity
- Developed, Open Space
- Disturbed/Successional - Shrub Regeneration
- Harvested Forest - Grass/Forb Regeneration
- Harvested Forest-Shrub Regeneration
- Introduced Upland Vegetation - Shrub
- Laurentian-Acadian Floodplain Systems
- Laurentian-Acadian Northern Hardwoods Forest
- Laurentian-Acadian Shrub-Herbaceous Wetland Systems
- Laurentian-Acadian Swamp Systems
- Managed Tree Plantation
- Open Water (Fresh)
- Pasture/Hay
- Ruderal forest
- Undifferentiated Barren Land

https://www.usgs.gov/core-science-systems/science-analytics-and-synthesis/gap/science/land-cover-data-overview?qt-science_center_objects=0#qt-science_center_objects

**New England
Clean Energy
Connect**

Figure 6
Soil Types Mapbook
2,000

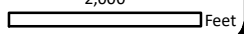

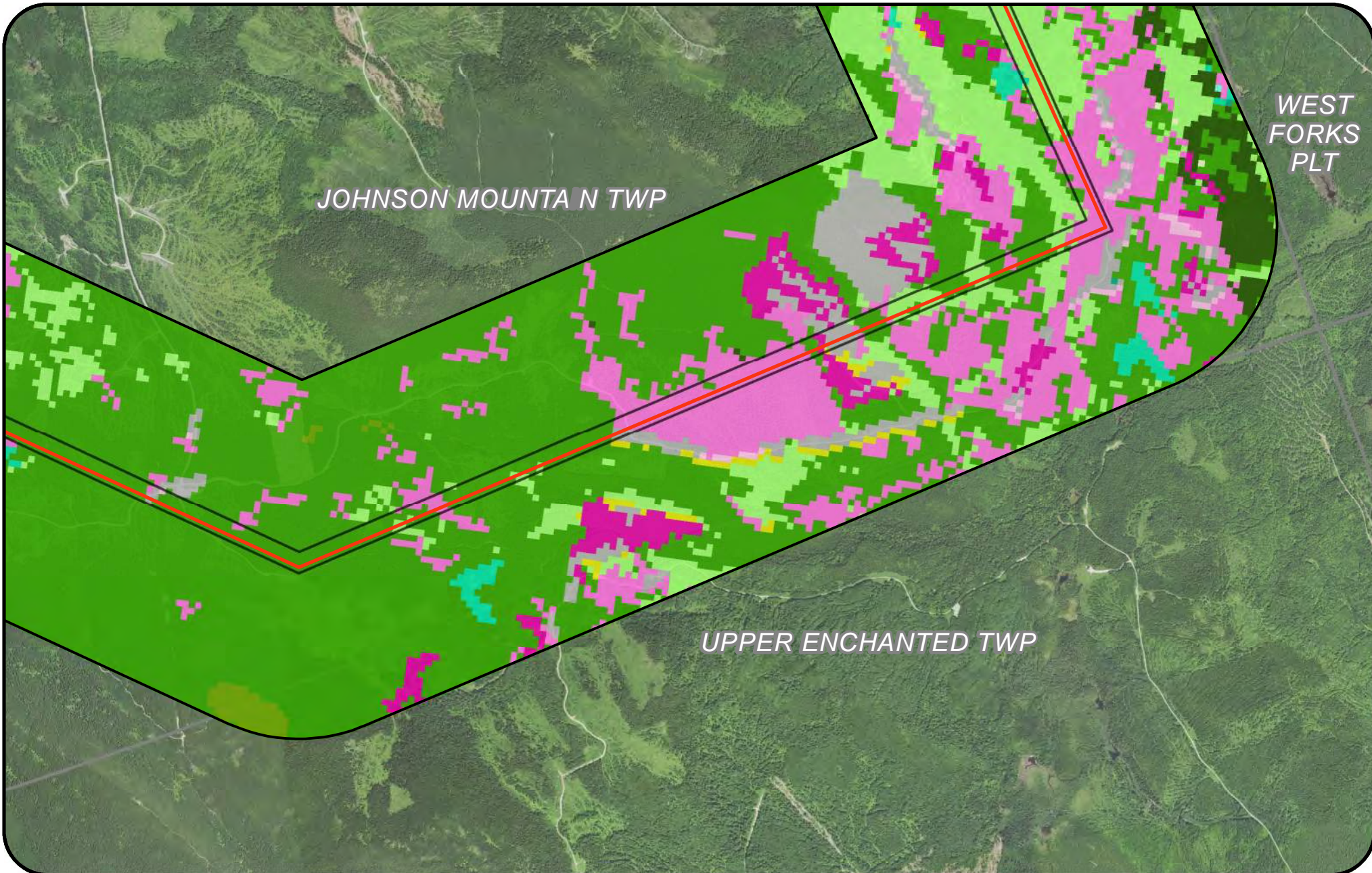

- | | |
|--|---|
| Segment 1 | Disturbed/Successional - Shrub Regeneration |
| Segment 2 | Harvested Forest - Grass/Forb Regeneration |
| Segment 3 | Harvested Forest-Shrub Regeneration |
| Half Mile Buffer | Laurentian-Acadian Northern Hardwoods Forest |
| Project Area | Laurentian-Acadian Shrub-Herbaceous Wetland Systems |
| Acadian Low-Elevation Spruce-Fir-Hardwood Forest | Laurentian-Acadian Swamp Systems |
| Acadian-Appalachian Montane Spruce-Fir Forest | Managed Tree Plantation |
| Acadian-Appalachian Subalpine Woodland and Heath-Krummholz | Pasture/Hay |
| Boreal-Laurentian Conifer Acidic Swamp and Treed Poor Fen | Ruderal forest |
| Central Appalachian Pine-Oak Rocky Woodland | Undifferentiated Barren Land |

https://www.usgs.gov/core-science-systems/science-analytics-and-synthesis/gap/science/land-cover-data-overview?qt-science_center_objects=0#qt-science_center_objects



**New England
Clean Energy
Connect**
Figure 6
Soil Types Mapbook
2,000



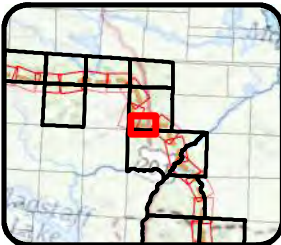
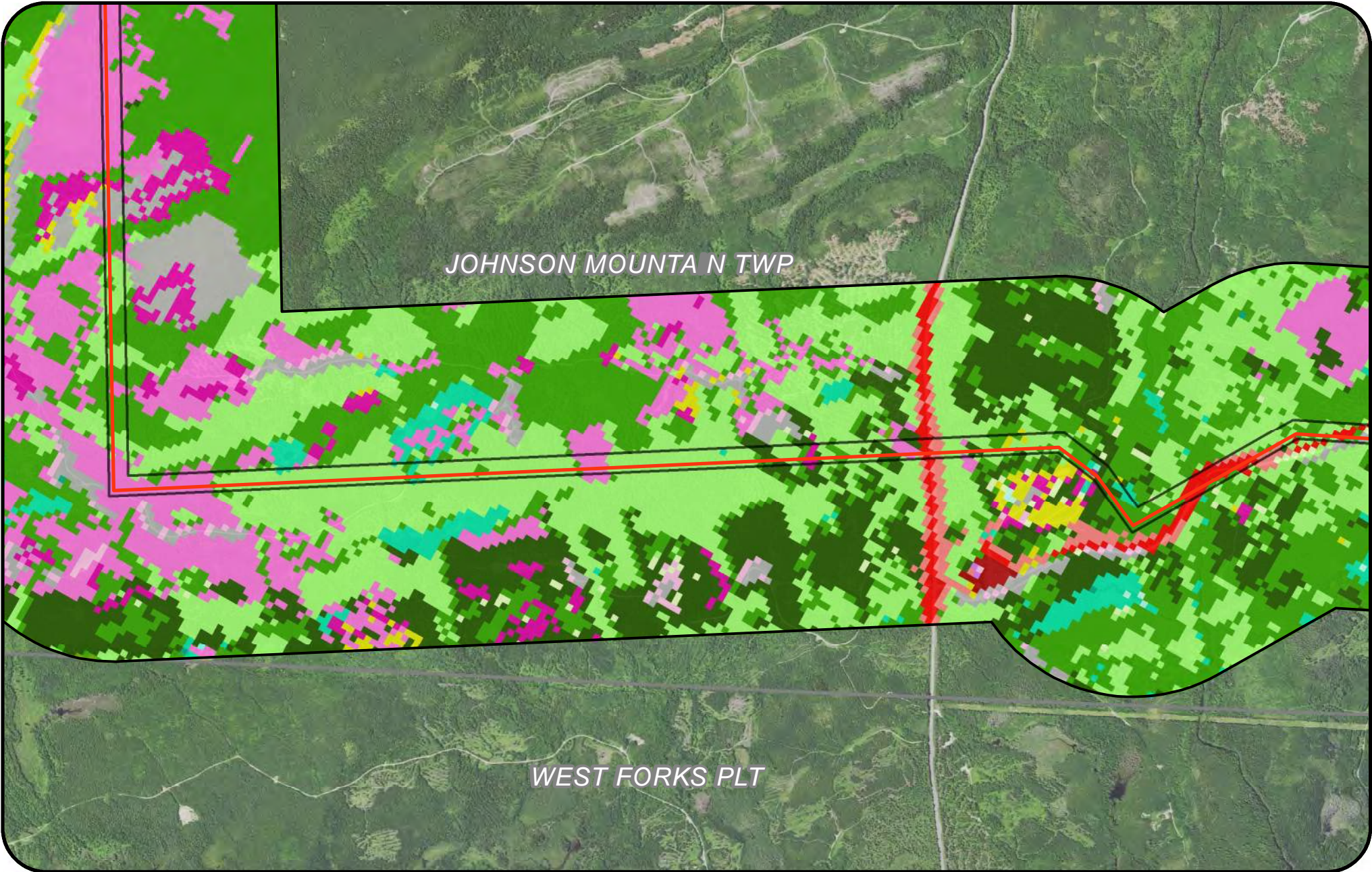

- Segment 1
- Segment 2
- Segment 3
- Half Mile Buffer
- Project Area
- Acadian Low-Elevation Spruce-Fir-Hardwood Forest
- Acadian-Appalachian Montane Spruce-Fir Forest
- Boreal-Laurentian Conifer Acidic Swamp and Treed Poor Fen
- Central Appalachian Pine-Oak Rocky Woodland
- Developed, High Intensity
- Developed, Low Intensity
- Developed, Medium Intensity
- Developed, Open Space
- Disturbed/Successional - Shrub Regeneration
- Harvested Forest - Grass/Forb Regeneration
- Harvested Forest-Shrub Regeneration
- Introduced Upland Vegetation - Shrub
- Laurentian-Acadian Floodplain Systems
- Laurentian-Acadian Northern Hardwoods Forest
- Laurentian-Acadian Shrub-Herbaceous Wetland Systems
- Laurentian-Acadian Swamp Systems
- Managed Tree Plantation
- Pasture/Hay
- Ruderal forest
- Undifferentiated Barren Land

https://www.usgs.gov/core-science-systems/science-analytics-and-synthesis/gap/science/land-cover-data-overview?qt-science_center_objects=0#qt-science_center_objects



**New England
Clean Energy
Connect**

Figure 6
Soil Types Mapbook
2,000

Feet



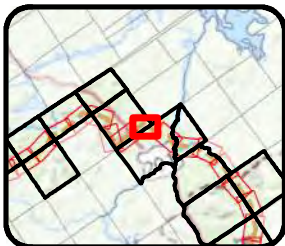
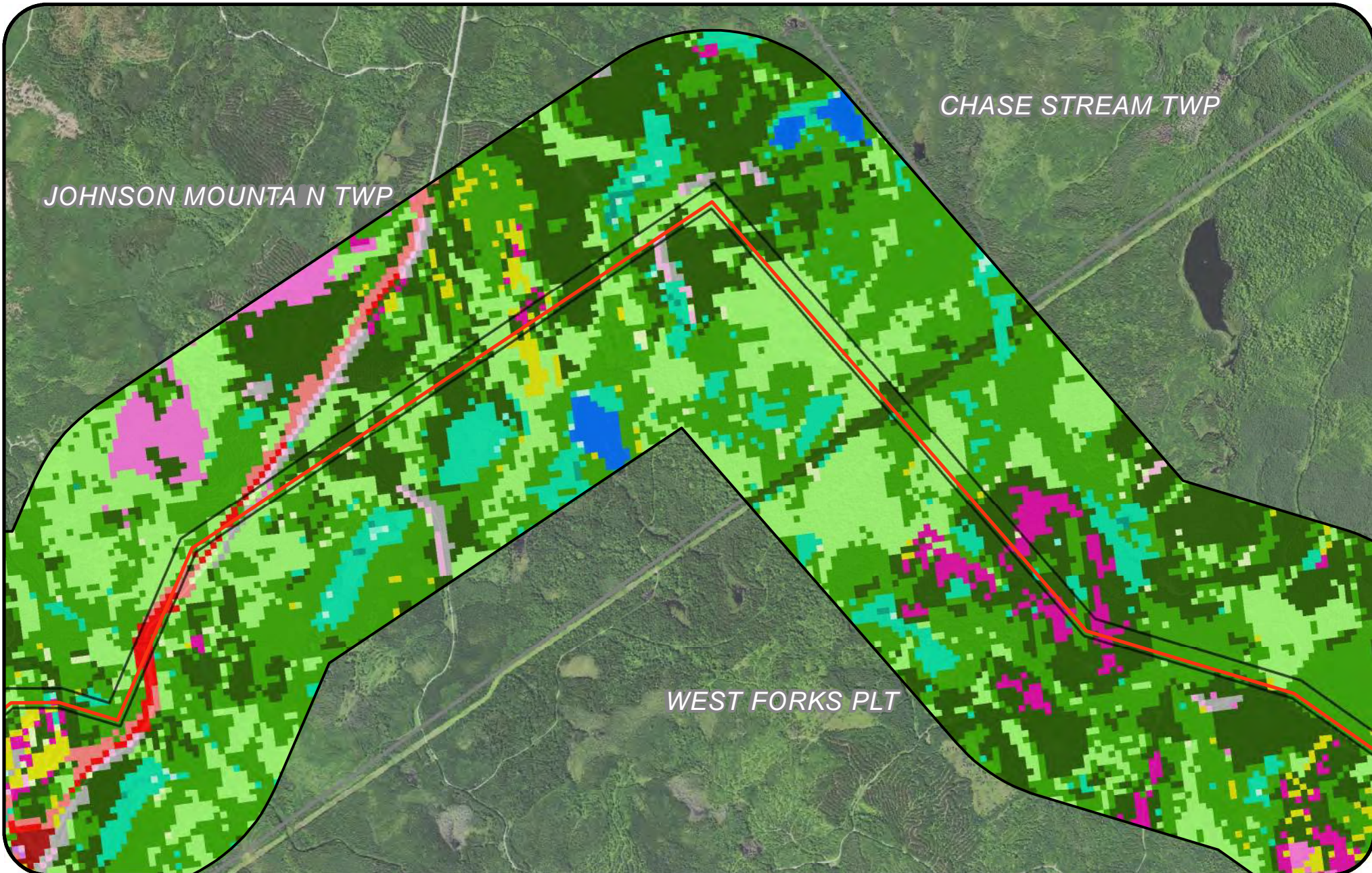

- Segment 1
- Segment 2
- Segment 3
- Half Mile Buffer
- Project Area
- Acadian Low-Elevation Spruce-Fir-Hardwood Forest
- Acadian-Appalachian Montane Spruce-Fir Forest
- Boreal-Laurentian Conifer Acidic Swamp and Treed Poor Fen
- Central Appalachian Pine-Oak Rocky Woodland
- Developed, High Intensity
- Developed, Low Intensity
- Developed, Open Space
- Disturbed/Successional - Shrub Regeneration
- Harvested Forest - Grass/Forb Regeneration
- Harvested Forest-Shrub Regeneration
- Introduced Upland Vegetation - Shrub
- Laurentian-Acadian Floodplain Systems
- Laurentian-Acadian Northern Hardwoods Forest
- Laurentian-Acadian Northern Pine-(Oak) Forest
- Laurentian-Acadian Pine-Hemlock-Hardwood Forest
- Laurentian-Acadian Shrub-Herbaceous Wetland Systems
- Laurentian-Acadian Swamp Systems
- Managed Tree Plantation
- North-Central Interior and Appalachian Rich Swamp
- Open Water (Fresh)
- Pasture/Hay
- Undifferentiated Barren Land

https://www.usgs.gov/core-science-systems/science-analytics-and-synthesis/gap/science/land-cover-data-overview?qt-science_center_objects=0#qt-science_center_objects

**New England
Clean Energy
Connect**

Figure 6
Soil Types Mapbook
2,000

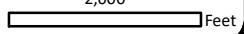

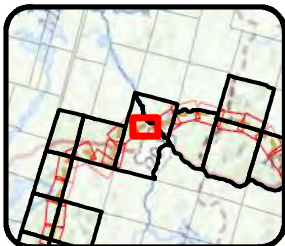
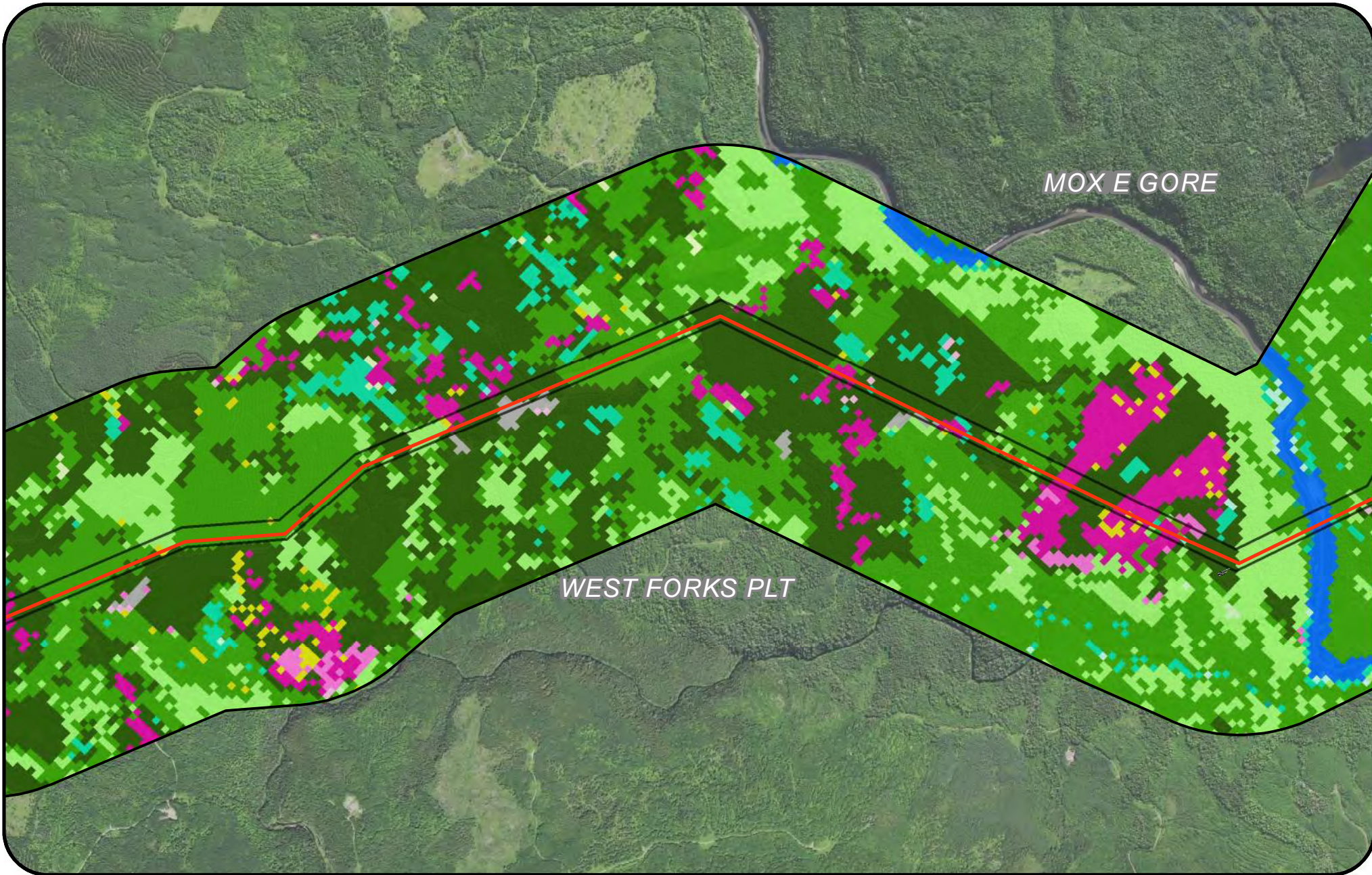

- Segment 1
- Segment 2
- Segment 3
- Half Mile Buffer
- Project Area
- Acadian Low-Elevation Spruce-Fir-Hardwood Forest
- Boreal-Laurentian Conifer Acidic Swamp and Treed Poor Fen
- Central Appalachian Oak and Pine Forest
- Central Appalachian Pine-Oak Rocky Woodland
- Disturbed/Successional - Shrub Regeneration
- Harvested Forest - Grass/Forb Regeneration
- Harvested Forest-Shrub Regeneration
- Laurentian-Acadian Floodplain Systems
- Laurentian-Acadian Northern Hardwoods Forest
- Laurentian-Acadian Northern Pine-(Oak) Forest
- Laurentian-Acadian Pine-Hemlock-Hardwood Forest
- Laurentian-Acadian Shrub-Herbaceous Wetland Systems
- Laurentian-Acadian Swamp Systems
- Managed Tree Plantation
- Open Water (Fresh)
- Pasture/Hay
- Ruderal forest
- Undifferentiated Barren Land

https://www.usgs.gov/core-science-systems/science-analytics-and-synthesis/gap/science/land-cover-data-overview?qt-science_center_objects=0#qt-science_center_objects



**New England
Clean Energy
Connect**
Figure 6
Soil Types Mapbook
2,000
Feet



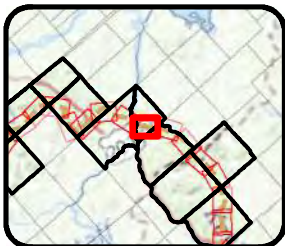
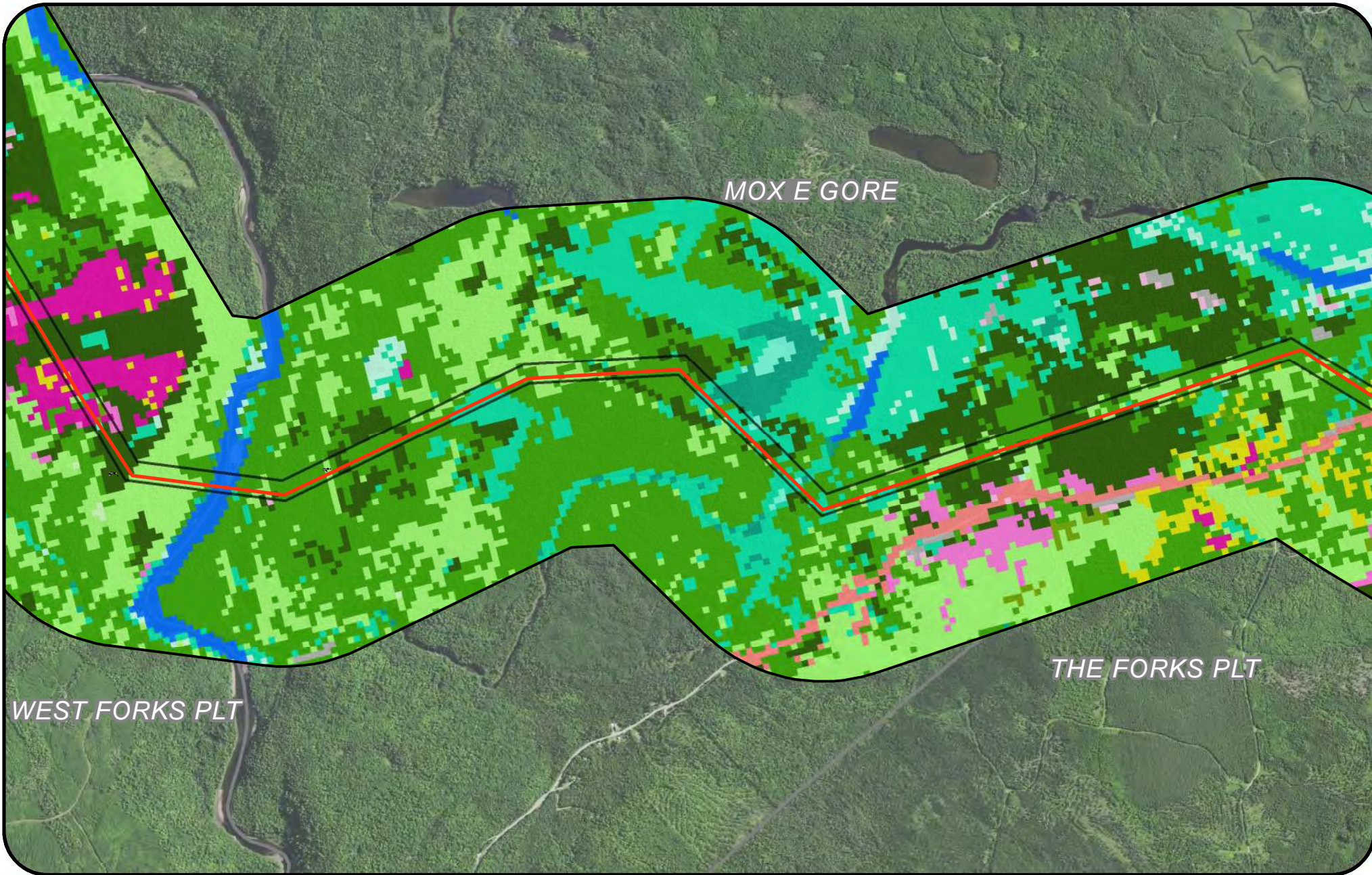

- Segment 1
- Segment 2
- Segment 3
- Half Mile Buffer
- Project Area
- Acadian Low-Elevation Spruce-Fir-Hardwood Forest
- Boreal-Laurentian Conifer Acidic Swamp and Treed Poor Fen
- Central Appalachian Oak and Pine Forest
- Developed, Open Space
- Disturbed/Successional - Shrub Regeneration
- Harvested Forest - Grass/Forb Regeneration
- Harvested Forest-Shrub Regeneration
- Laurentian-Acadian Floodplain Systems
- Laurentian-Acadian Northern Hardwoods Forest
- Laurentian-Acadian Northern Pine-(Oak) Forest
- Laurentian-Acadian Pine-Hemlock-Hardwood Forest
- Laurentian-Acadian Shrub-Herbaceous Wetland Systems
- Laurentian-Acadian Swamp Systems
- Managed Tree Plantation
- Open Water (Fresh)
- Pasture/Hay
- Ruderal forest
- Undifferentiated Barren Land

https://www.usgs.gov/core-science-systems/science-analytics-and-synthesis/gap/science/land-cover-data-overview?qt-science_center_objects=0#qt-science_center_objects

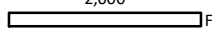

**New England
Clean Energy
Connect**
Figure 6
Soil Types Mapbook
2,000



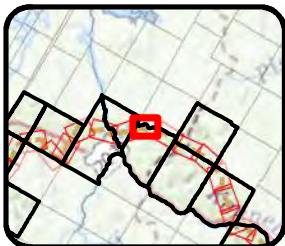
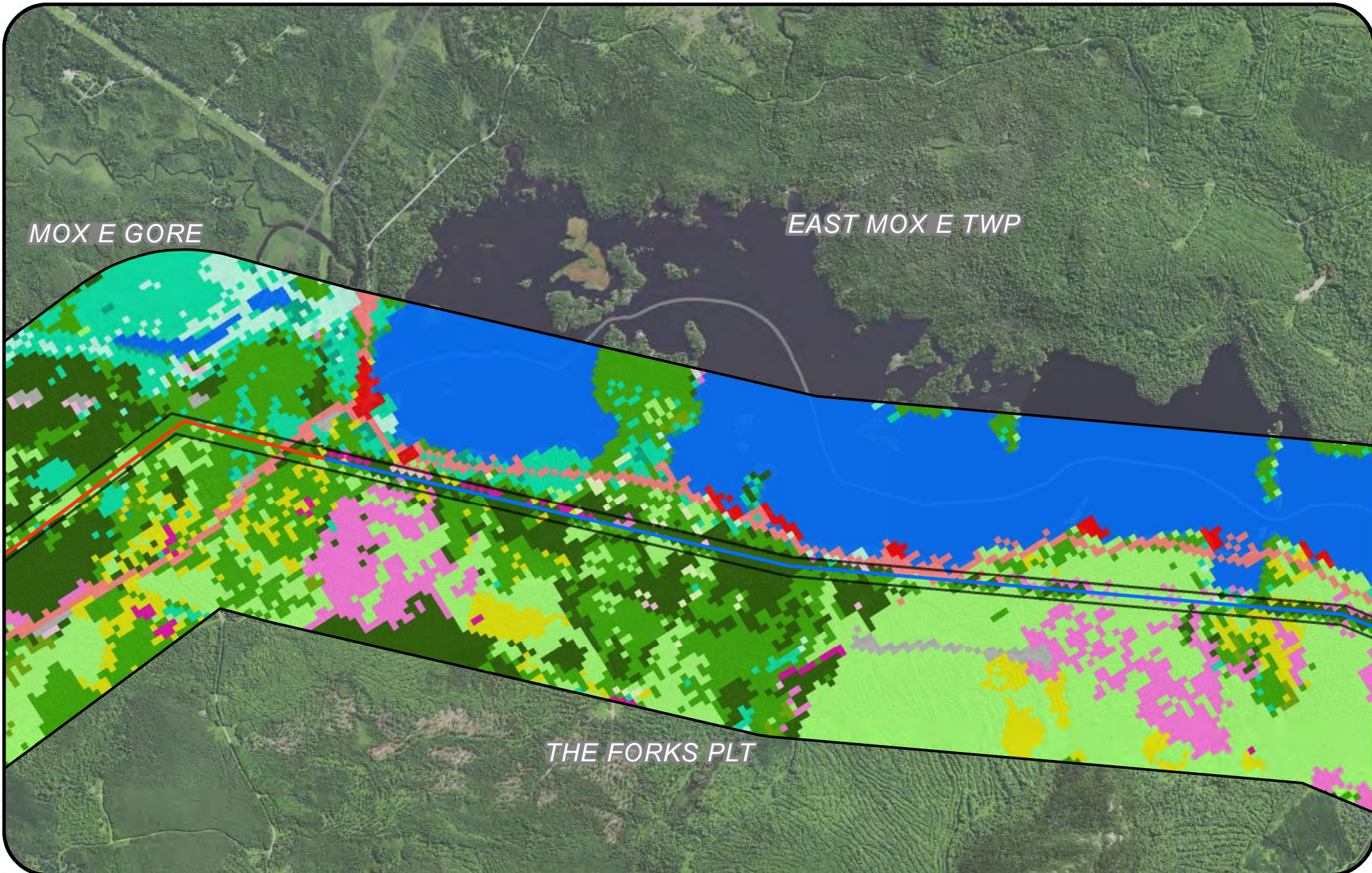

- Segment 1
- Segment 2
- Segment 3
- Half Mile Buffer
- Project Area
- Acadian Low-Elevation Spruce-Fir-Hardwood Forest
- Acadian-Appalachian Montane Spruce-Fir Forest
- Boreal-Laurentian Conifer Acidic Swamp and Treed Poor Fen
- Central Appalachian Pine-Oak Rocky Woodland
- Developed, Low Intensity
- Developed, Medium Intensity
- Developed, Open Space
- Disturbed/Successional - Shrub Regeneration
- Harvested Forest - Grass/Forb Regeneration
- Harvested Forest-Shrub Regeneration
- Laurentian-Acadian Floodplain Systems
- Laurentian-Acadian Northern Hardwoods Forest
- Laurentian-Acadian Pine-Hemlock-Hardwood Forest
- Laurentian-Acadian Shrub-Herbaceous Wetland Systems
- Laurentian-Acadian Swamp Systems
- Managed Tree Plantation
- North-Central Interior and Appalachian Rich Swamp
- Open Water (Fresh)
- Pasture/Hay
- Ruderal forest
- Undifferentiated Barren Land

https://www.usgs.gov/core-science-systems/science-analytics-and-synthesis/gap/science/land-cover-data-overview?qt-science_center_objects=0#qt-science_center_objects



**New England
Clean Energy
Connect**
Figure 6
Soil Types Mapbook
2,000
Feet



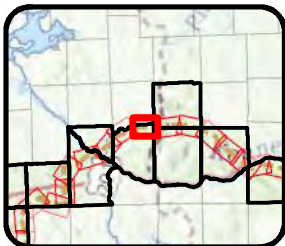
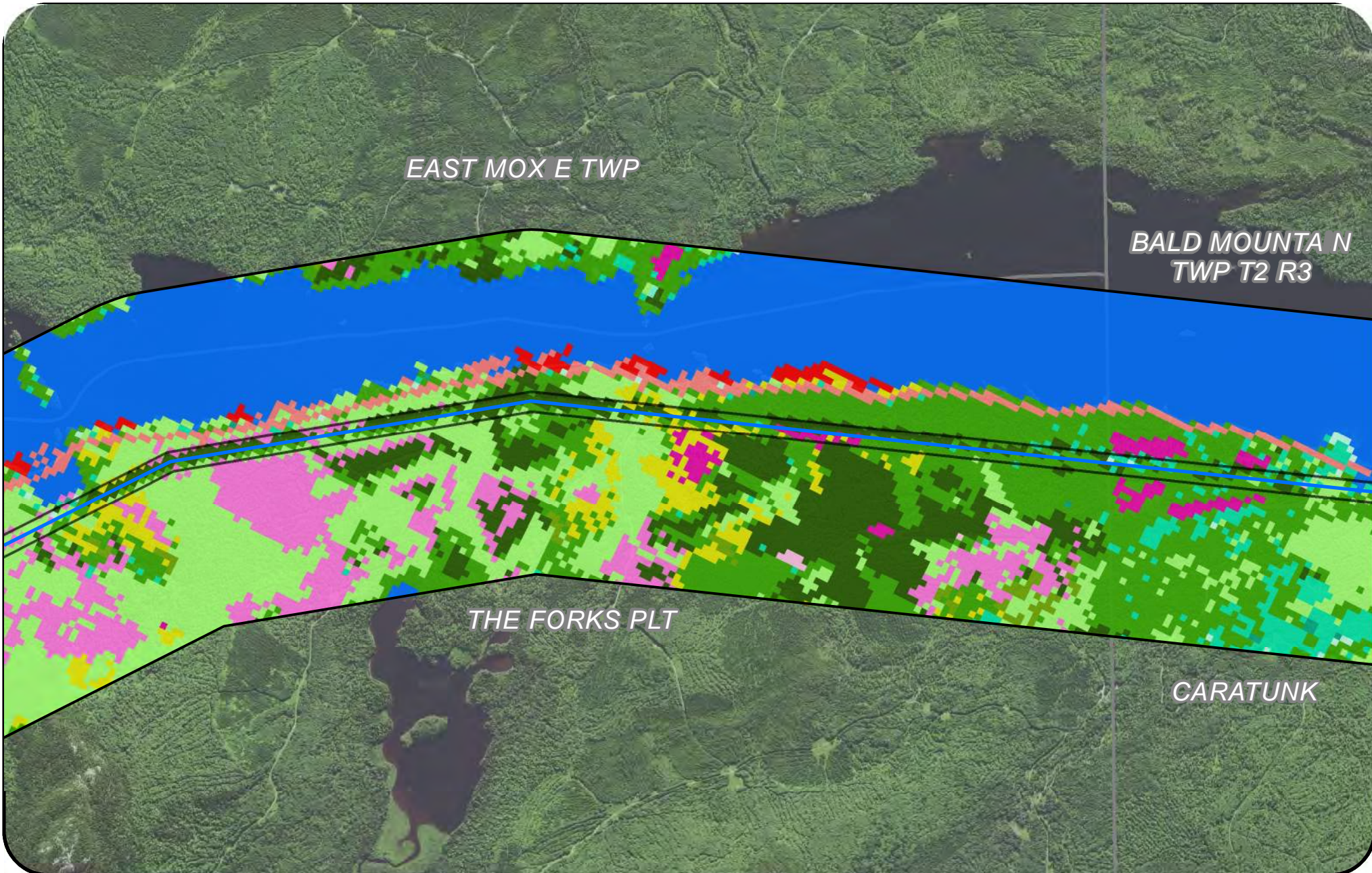

- Segment 1
- Segment 2
- Segment 3
- Half Mile Buffer
- Project Area
- Acadian Low-Elevation Spruce-Fir-Hardwood Forest
- Acadian-Appalachian Montane Spruce-Fir Forest
- Boreal-Laurentian Conifer Acidic Swamp and Treed Poor Fen
- Developed, Low Intensity
- Developed, Open Space
- Disturbed/Successional - Shrub Regeneration
- Harvested Forest - Grass/Forb Regeneration
- Harvested Forest-Shrub Regeneration
- Laurentian-Acadian Floodplain Systems
- Laurentian-Acadian Northern Hardwoods Forest
- Laurentian-Acadian Northern Pine-(Oak) Forest
- Laurentian-Acadian Pine-Hemlock-Hardwood Forest
- Laurentian-Acadian Shrub-Herbaceous Wetland Systems
- Laurentian-Acadian Swamp Systems
- Managed Tree Plantation
- North-Central Interior and Appalachian Rich Swamp
- Open Water (Fresh)
- Pasture/Hay
- Ruderal forest

https://www.usgs.gov/core-science-systems/science-analytics-and-synthesis/gap/science/land-cover-data-overview?qt-science_center_objects=0#qt-science_center_objects



**New England
Clean Energy
Connect**

Figure 6
Soil Types Mapbook
2,000

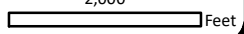

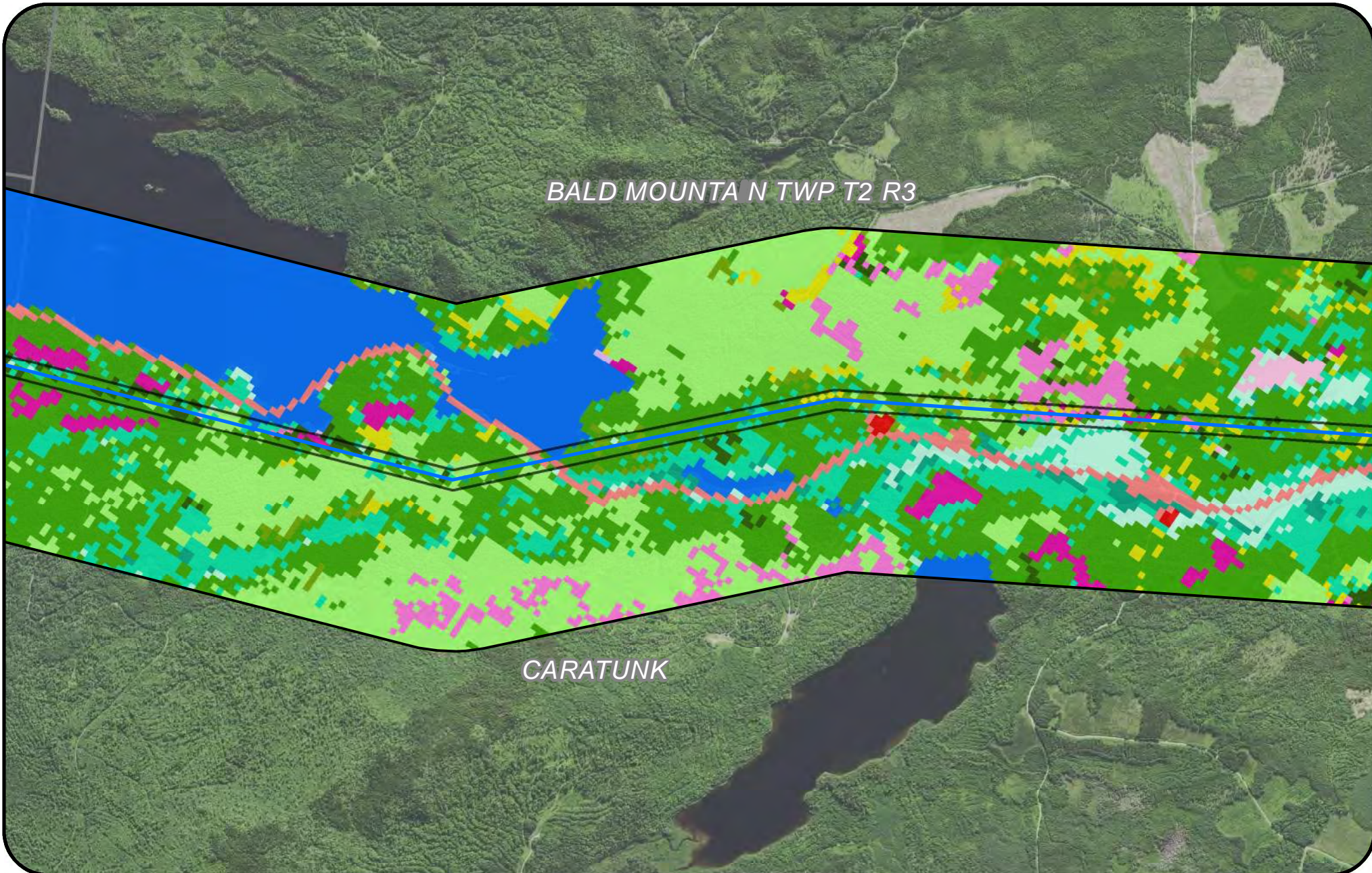

BALD MOUNTAIN TWP T2 R3

CARATUNK

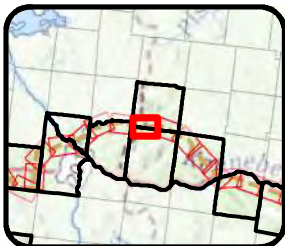

- Segment 1
- Segment 2
- Segment 3
- Half Mile Buffer
- Project Area
- Acadian Low-Elevation Spruce-Fir-Hardwood Forest
- Boreal-Laurentian Conifer Acidic Swamp and Treed Poor Fen
- Cultivated Cropland
- Developed, Medium Intensity
- Developed, Open Space
- Disturbed/Successional - Shrub Regeneration
- Evergreen Plantation or Managed Pine
- Harvested Forest - Grass/Forb Regeneration
- Harvested Forest-Shrub Regeneration
- Introduced Upland Vegetation - Annual Grassland
- Laurentian-Acadian Floodplain Systems
- Laurentian-Acadian Northern Hardwoods Forest
- Laurentian-Acadian Northern Pine-(Oak) Forest
- Laurentian-Acadian Pine-Hemlock-Hardwood Forest
- Laurentian-Acadian Shrub-Herbaceous Wetland Systems
- Laurentian-Acadian Swamp Systems
- Managed Tree Plantation
- North-Central Interior and Appalachian Rich Swamp
- Open Water (Fresh)
- Pasture/Hay
- Ruderal forest

https://www.usgs.gov/core-science-systems/science-analytics-and-synthesis/gap/science/land-cover-data-overview?qt-science_center_objects=0#qt-science_center_objects



**New England
Clean Energy
Connect**

Figure 6
Soil Types Mapbook
2,000

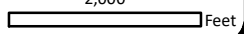

MAYFIELD TWP

BALD MOUNTAIN TWP T2 R3

MOSCOW

CARATUNK

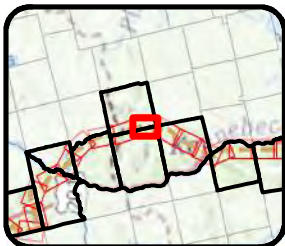
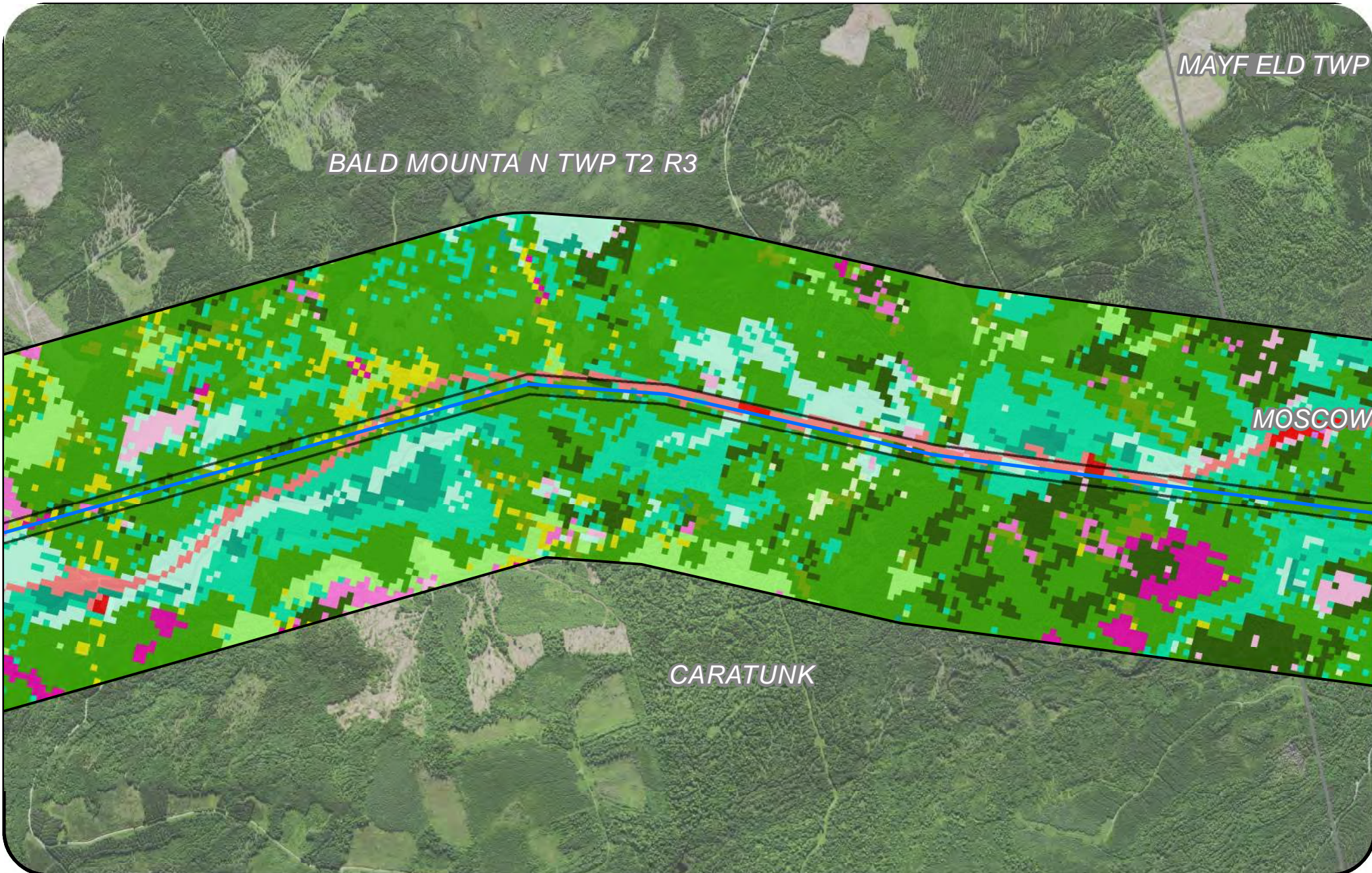

- Segment 1
- Segment 2
- Segment 3
- Half Mile Buffer
- Project Area
- Acadian Low-Elevation Spruce-Fir-Hardwood Forest
- Boreal-Laurentian Conifer Acidic Swamp and Treed Poor Fen
- Central Appalachian Pine-Oak Rocky Woodland
- Developed, Low Intensity
- Developed, Medium Intensity
- Developed, Open Space
- Disturbed/Successional - Shrub Regeneration
- Evergreen Plantation or Managed Pine
- Harvested Forest - Grass/Forb Regeneration
- Harvested Forest-Shrub Regeneration
- Introduced Upland Vegetation - Shrub
- Laurentian-Acadian Floodplain Systems
- Laurentian-Acadian Northern Hardwoods Forest
- Laurentian-Acadian Pine-Hemlock-Hardwood Forest
- Laurentian-Acadian Shrub-Herbaceous Wetland Systems
- Laurentian-Acadian Swamp Systems
- Managed Tree Plantation
- Pasture/Hay
- Ruderal forest

https://www.usgs.gov/core-science-systems/science-analytics-and-synthesis/gap/science/land-cover-data-overview?qt-science_center_objects=0#qt-science_center_objects



**New England
Clean Energy
Connect**

Figure 6
Soil Types Mapbook
2,000

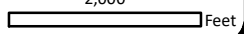

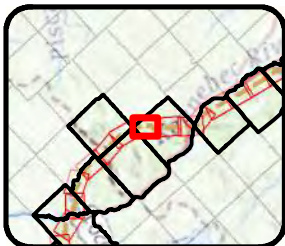
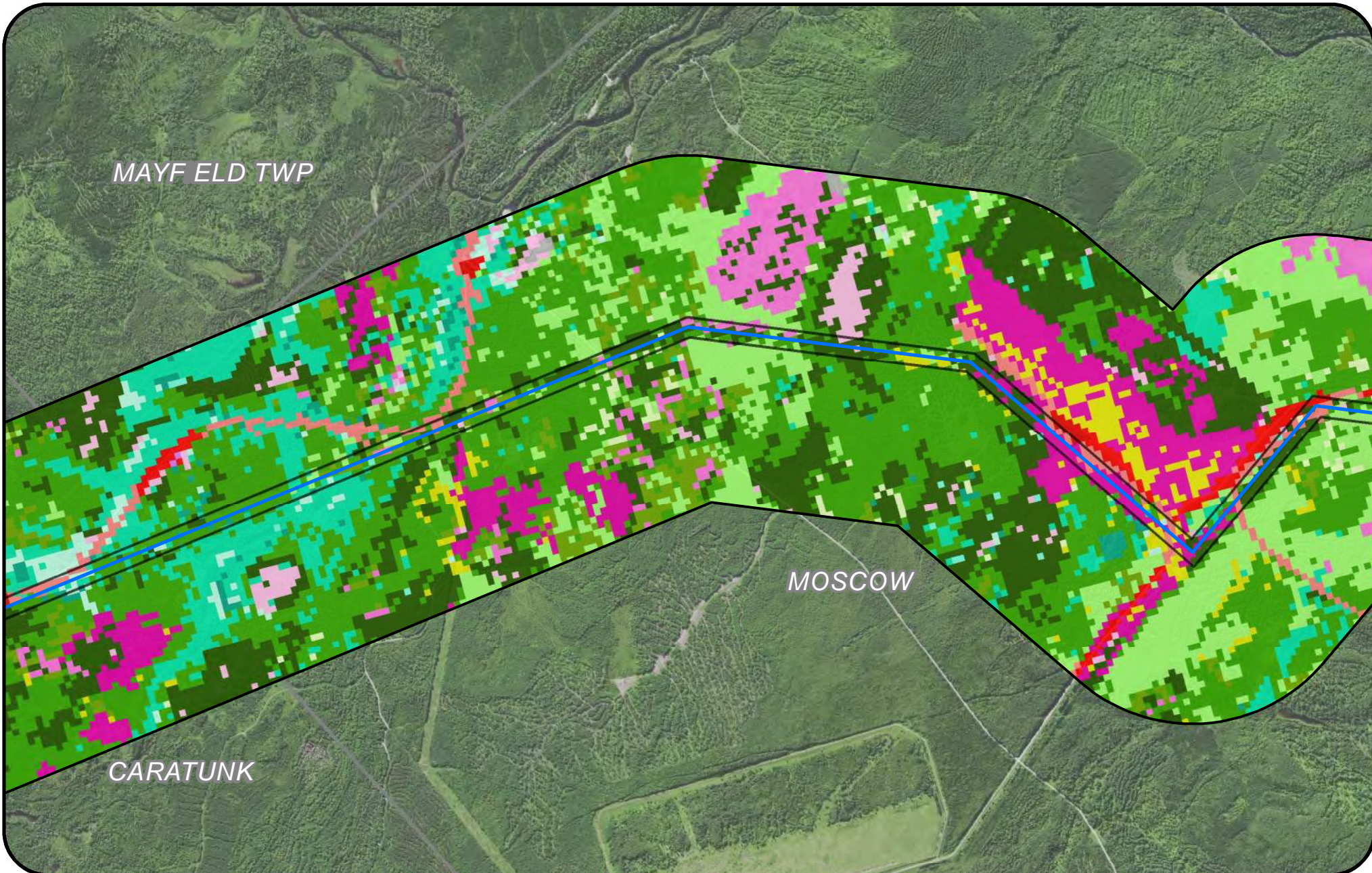

- Segment 1
- Segment 2
- Segment 3
- Half Mile Buffer
- Project Area
- Acadian Low-Elevation Spruce-Fir-Hardwood Forest
- Boreal-Laurentian Conifer Acidic Swamp and Treed Poor Fen
- Central Appalachian Pine-Oak Rocky Woodland
- Developed, Low Intensity
- Developed, Medium Intensity
- Developed, Open Space
- Disturbed/Successional - Shrub Regeneration
- Harvested Forest - Grass/Forb Regeneration
- Harvested Forest-Shrub Regeneration
- Introduced Upland Vegetation - Shrub
- Laurentian-Acadian Floodplain Systems
- Laurentian-Acadian Northern Hardwoods Forest
- Laurentian-Acadian Pine-Hemlock-Hardwood Forest
- Laurentian-Acadian Shrub-Herbaceous Wetland Systems
- Laurentian-Acadian Swamp Systems
- Managed Tree Plantation
- North-Central Interior and Appalachian Rich Swamp
- Pasture/Hay
- Ruderal forest
- Undifferentiated Barren Land

https://www.usgs.gov/core-science-systems/science-analytics-and-synthesis/gap/science/land-cover-data-overview?qt-science_center_objects=0#qt-science_center_objects



**New England
Clean Energy
Connect**
Figure 6
Soil Types Mapbook
2,000
Feet



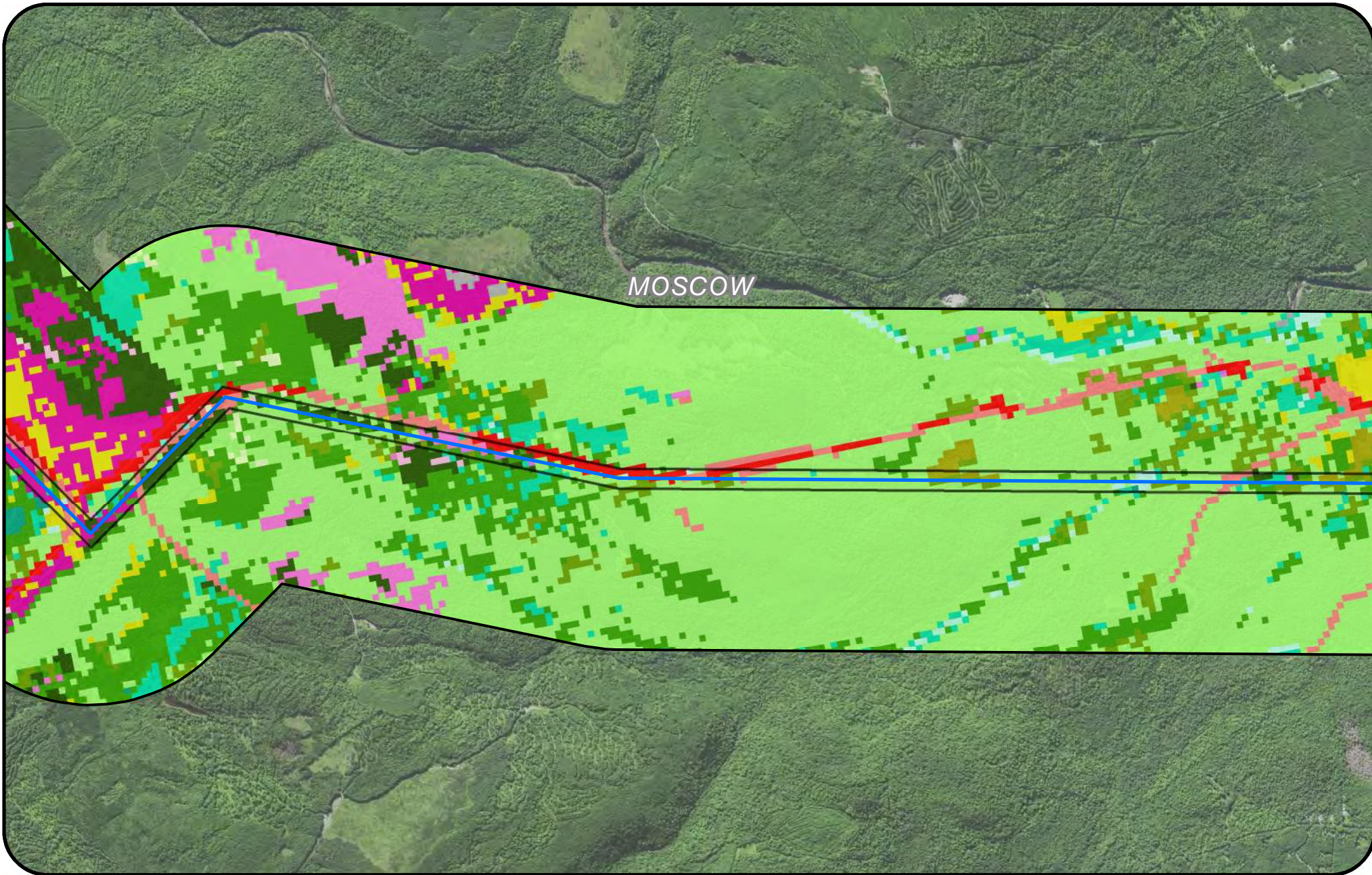

MOSCOW



- Segment 1
- Segment 2
- Segment 3
- Half Mile Buffer
- Project Area
- Acadian Low-Elevation Spruce-Fir-Hardwood Forest
- Boreal-Laurentian Conifer Acidic Swamp and Treed Poor Fen
- Central Appalachian Pine-Oak Rocky Woodland
- Cultivated Cropland
- Developed, Low Intensity
- Developed, Open Space
- Disturbed/Successional - Shrub Regeneration
- Evergreen Plantation or Managed Pine
- Harvested Forest - Grass/Forb Regeneration
- Harvested Forest-Shrub Regeneration
- Introduced Upland Vegetation - Shrub
- Laurentian-Acadian Floodplain Systems
- Laurentian-Acadian Northern Hardwoods Forest
- Laurentian-Acadian Northern Pine-(Oak) Forest
- Laurentian-Acadian Pine-Hemlock-Hardwood Forest
- Laurentian-Acadian Shrub-Herbaceous Wetland Systems
- Laurentian-Acadian Swamp Systems
- Managed Tree Plantation
- North-Central Interior and Appalachian Rich Swamp
- Pasture/Hay
- Ruderal forest
- Undifferentiated Barren Land

https://www.usgs.gov/core-science-systems/science-analytics-and-synthesis/gap/science/land-cover-data-overview?qt-science_center_objects=0#qt-science_center_objects

**New England
Clean Energy
Connect**

Figure 6
Soil Types Mapbook
2,000

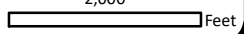

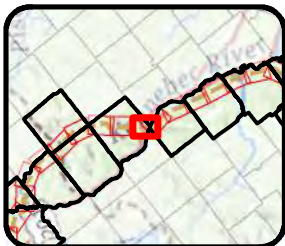
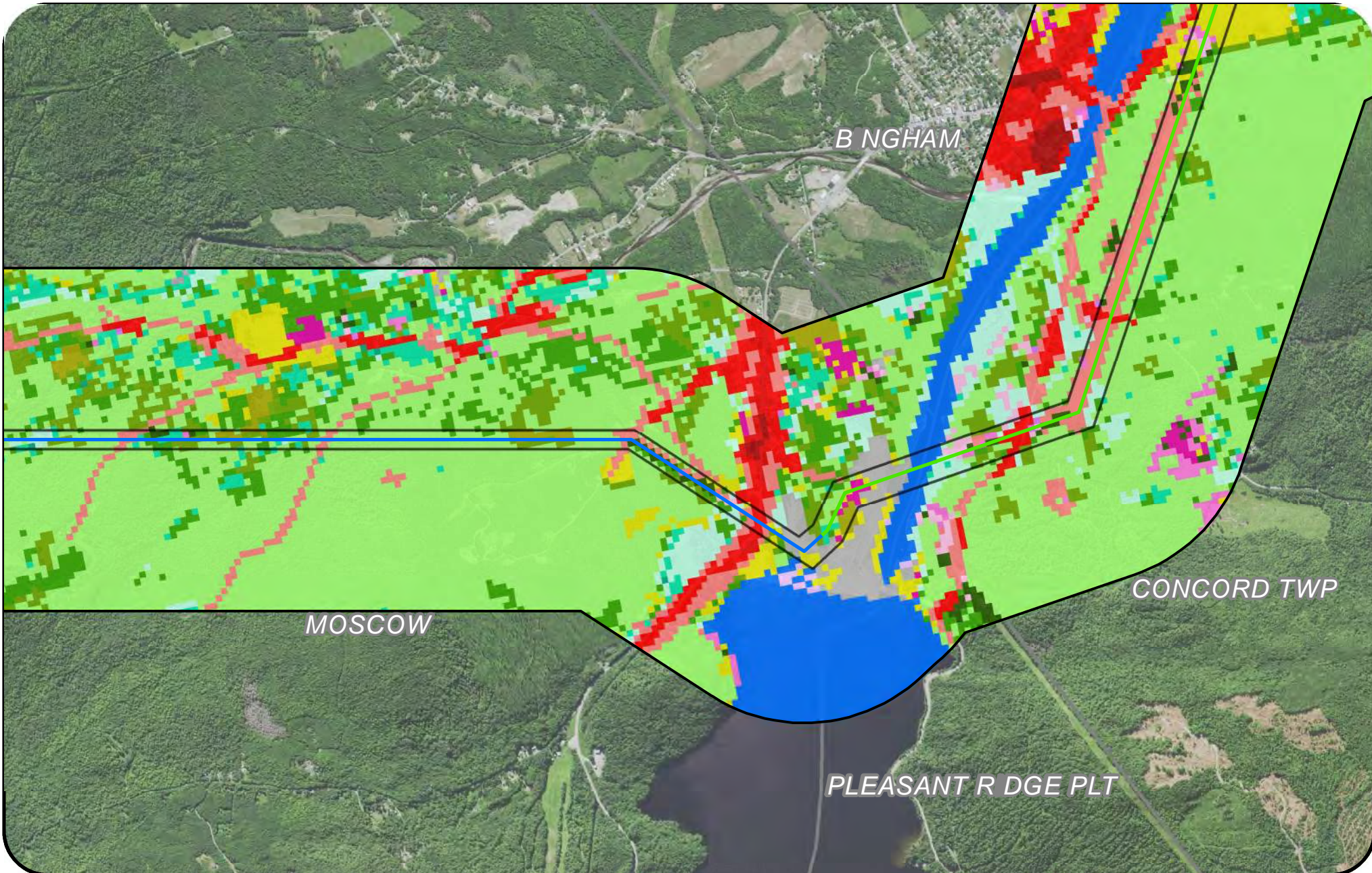

- | | | |
|---|--|--|
| <ul style="list-style-type: none"> — Segment 1 — Segment 2 — Segment 3 Half Mile Buffer Project Area ■ Acadian Low-Elevation Spruce-Fir-Hardwood Forest ■ Boreal-Laurentian Conifer Acidic Swamp and Treed Poor Fen ■ Central Appalachian Pine-Oak Rocky Woodland ■ Cultivated Cropland ■ Developed, High Intensity ■ Developed, Low Intensity | <ul style="list-style-type: none"> ■ Developed, Medium Intensity ■ Developed, Open Space ■ Disturbed/Successional - Shrub Regeneration ■ Evergreen Plantation or Managed Pine ■ Harvested Forest - Grass/Forb Regeneration ■ Harvested Forest-Shrub Regeneration ■ Introduced Upland Vegetation - Annual Grassland ■ Introduced Upland Vegetation - Shrub ■ Laurentian-Acadian Floodplain Systems ■ Laurentian-Acadian Northern Hardwoods Forest ■ Laurentian-Acadian Northern Pine-(Oak) Forest | <ul style="list-style-type: none"> ■ Laurentian-Acadian Pine-Hemlock-Hardwood Forest ■ Laurentian-Acadian Shrub-Herbaceous Wetland Systems ■ Laurentian-Acadian Swamp Systems ■ Managed Tree Plantation ■ North-Central Interior and Appalachian Rich Swamp ■ Open Water (Fresh) ■ Pasture/Hay ■ Ruderal forest ■ Undifferentiated Barren Land |
|---|--|--|

https://www.usgs.gov/core-science-systems/science-analytics-and-synthesis/gap/science/land-cover-data-overview?qt-science_center_objects=0#qt-science_center_objects

**New England
Clean Energy
Connect**

Figure 6
Soil Types Mapbook
2,000

Feet



CENTRAL MAINE
POWER

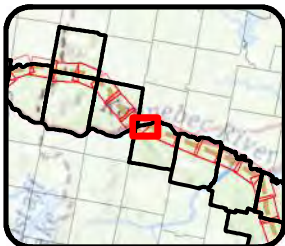
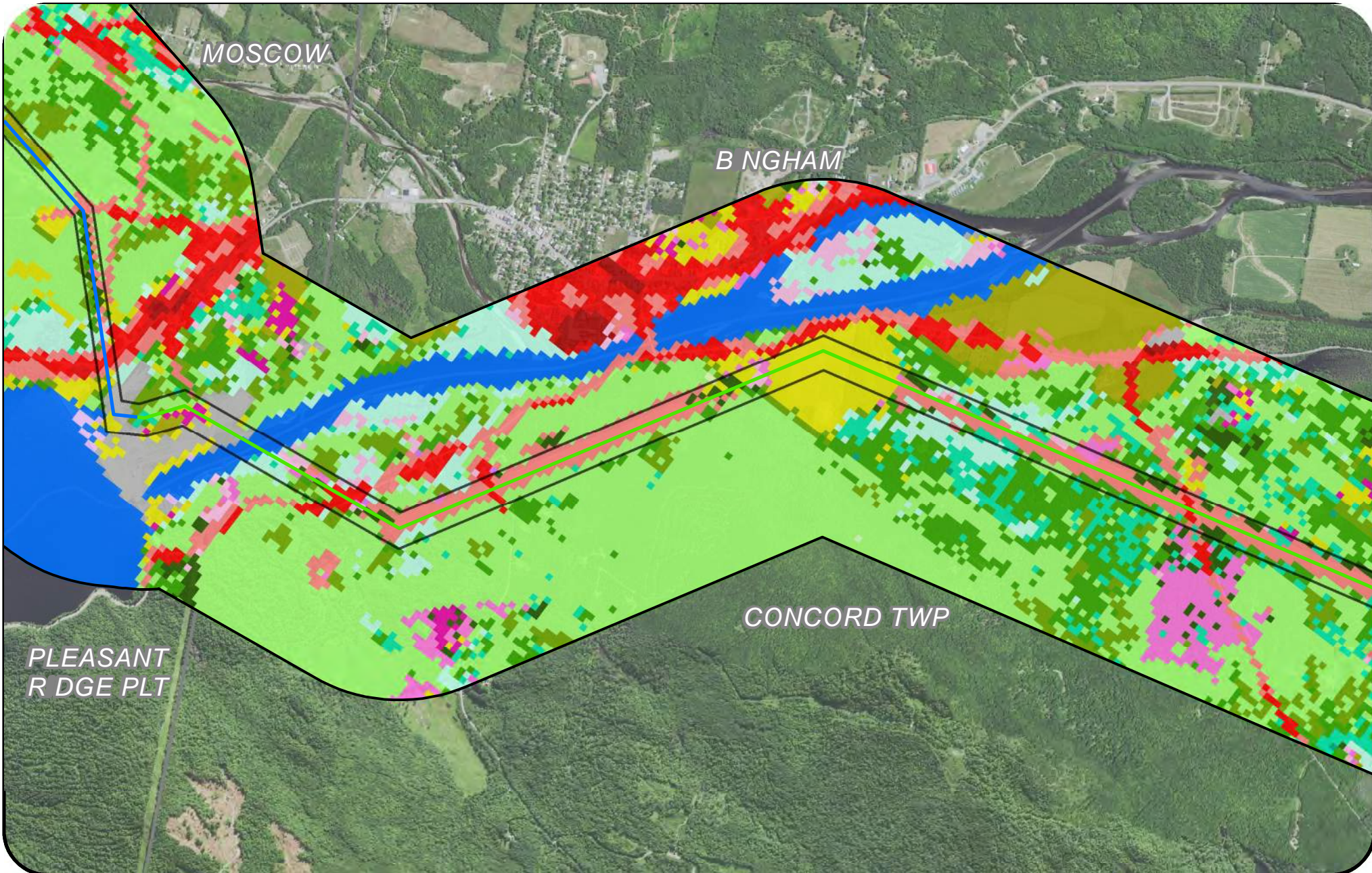

- Segment 1
- Segment 2
- Segment 3
- Half Mile Buffer
- Project Area
- Acadian Low-Elevation Spruce-Fir-Hardwood Forest
- Boreal-Laurentian Conifer Acidic Swamp and Treed Poor Fen
- Central Appalachian Oak and Pine Forest
- Central Appalachian Pine-Oak Rocky Woodland
- Cultivated Cropland
- Developed, High Intensity
- Developed, Low Intensity
- Developed, Medium Intensity
- Developed, Open Space
- Disturbed/Successional - Shrub Regeneration
- Evergreen Plantation or Managed Pine
- Harvested Forest - Grass/Forb Regeneration
- Harvested Forest-Shrub Regeneration
- Introduced Upland Vegetation - Annual Grassland
- Introduced Upland Vegetation - Shrub
- Laurentian-Acadian Floodplain Systems
- Laurentian-Acadian Northern Hardwoods Forest
- Laurentian-Acadian Northern Pine-(Oak) Forest
- Laurentian-Acadian Pine-Hemlock-Hardwood Forest
- Laurentian-Acadian Swamp Systems
- Managed Tree Plantation
- Open Water (Fresh)
- Pasture/Hay
- Ruderal forest
- Undifferentiated Barren Land

https://www.usgs.gov/core-science-systems/science-analytics-and-synthesis/gap/science/land-cover-data-overview?qt-science_center_objects=0#qt-science_center_objects



**New England
Clean Energy
Connect**
Figure 6
Soil Types Mapbook
2,000
Feet





BINGHAM

SOLON

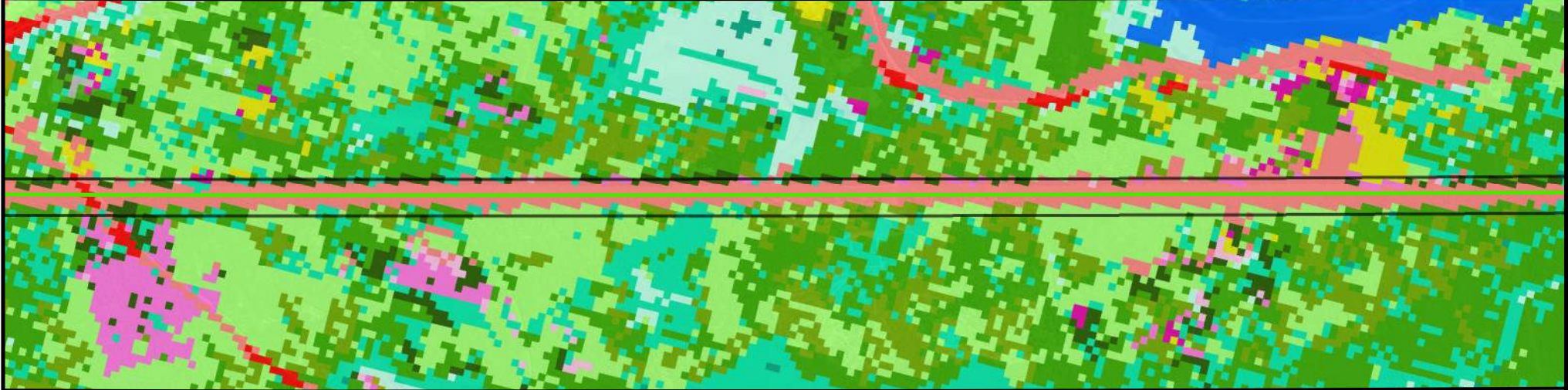

CONCORD TWP

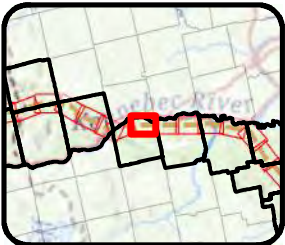

- Segment 1
- Segment 2
- Segment 3
- Half Mile Buffer
- Project Area
- Acadian Low-Elevation Spruce-Fir-Hardwood Forest
- Boreal-Laurentian Conifer Acidic Swamp and Treed Poor Fen
- Cultivated Cropland
- Developed, Low Intensity
- Developed, Open Space
- Disturbed/Successional - Shrub Regeneration
- Evergreen Plantation or Managed Pine
- Harvested Forest - Grass/Forb Regeneration
- Harvested Forest-Shrub Regeneration
- Laurentian-Acadian Floodplain Systems
- Laurentian-Acadian Northern Hardwoods Forest
- Laurentian-Acadian Northern Pine-(Oak) Forest
- Laurentian-Acadian Pine-Hemlock-Hardwood Forest
- Laurentian-Acadian Shrub-Herbaceous Wetland Systems
- Laurentian-Acadian Swamp Systems
- Managed Tree Plantation
- Open Water (Fresh)
- Pasture/Hay
- Ruderal forest
- Undifferentiated Barren Land

https://www.usgs.gov/core-science-systems/science-analytics-and-synthesis/gap/science/land-cover-data-overview?qt-science_center_objects=0#qt-science_center_objects



**New England
Clean Energy
Connect**

Figure 6
Soil Types Mapbook
2,000

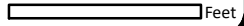

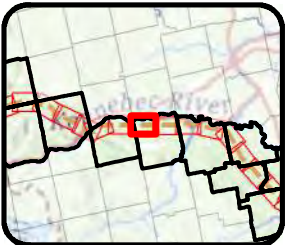
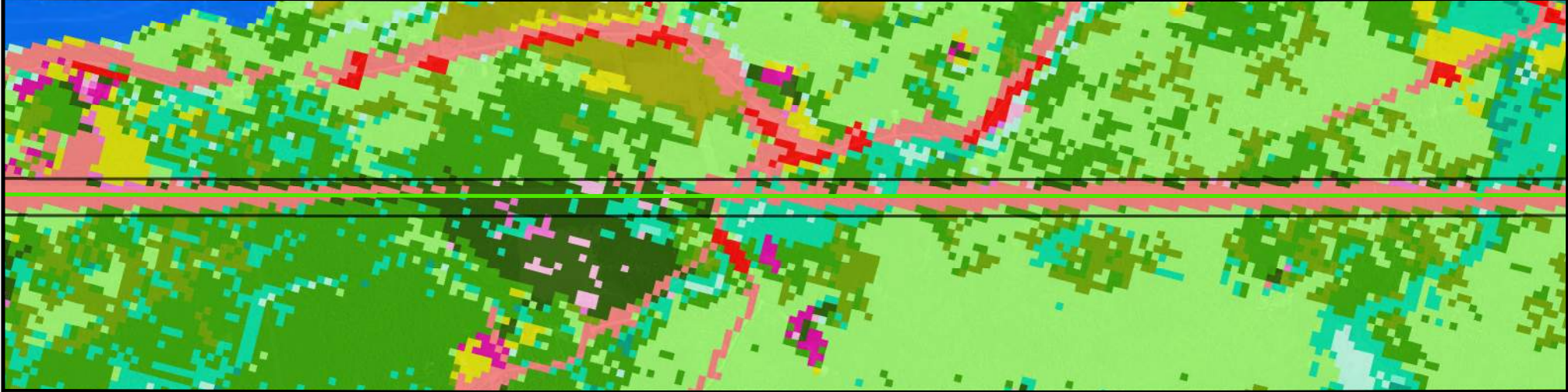

- | | |
|--|--|
| <ul style="list-style-type: none"> Segment 1 Segment 2 Segment 3 Half Mile Buffer Project Area Acadian Low-Elevation Spruce-Fir-Hardwood Forest Boreal-Laurentian Conifer Acidic Swamp and Treed Poor Fen Cultivated Cropland Developed, Low Intensity Developed, Medium Intensity Developed, Open Space Disturbed/Successional - Shrub Regeneration Evergreen Plantation or Managed Pine | <ul style="list-style-type: none"> Harvested Forest - Grass/Forb Regeneration Harvested Forest-Shrub Regeneration Introduced Upland Vegetation - Shrub Laurentian-Acadian Floodplain Systems Laurentian-Acadian Northern Hardwoods Forest Laurentian-Acadian Pine-Hemlock-Hardwood Forest Laurentian-Acadian Shrub-Herbaceous Wetland Systems Laurentian-Acadian Swamp Systems Managed Tree Plantation Open Water (Fresh) Pasture/Hay Ruderal forest |
|--|--|

https://www.usgs.gov/core-science-systems/science-analytics-and-synthesis/gap/science/land-cover-data-overview?qt-science_center_objects=0#qt-science_center_objects



**New England
Clean Energy
Connect**
Figure 7
Vegetation Types
2,000
Feet



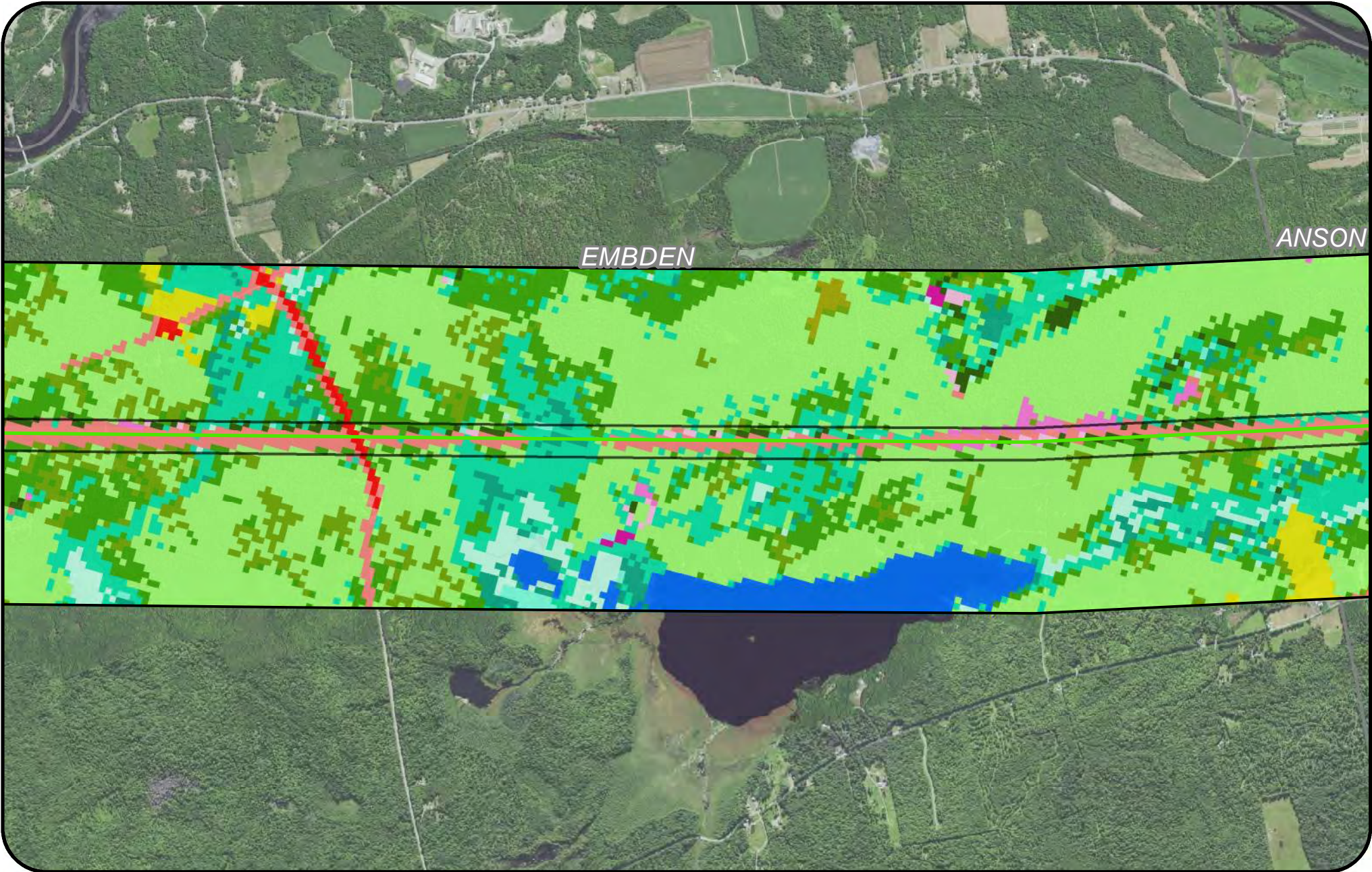

- Segment 1
- Segment 2
- Segment 3
- Half Mile Buffer
- Project Area
- Acadian Low-Elevation Spruce-Fir-Hardwood Forest
- Boreal-Laurentian Conifer Acidic Swamp and Treed Poor Fen
- Cultivated Cropland
- Developed, Low Intensity
- Developed, Open Space
- Disturbed/Successional - Shrub Regeneration
- Evergreen Plantation or Managed Pine
- Harvested Forest - Grass/Forb Regeneration
- Harvested Forest-Shrub Regeneration
- Laurentian-Acadian Floodplain Systems
- Laurentian-Acadian Northern Hardwoods Forest
- Laurentian-Acadian Pine-Hemlock-Hardwood Forest
- Laurentian-Acadian Shrub-Herbaceous Wetland Systems
- Laurentian-Acadian Swamp Systems
- Managed Tree Plantation
- Open Water (Fresh)
- Pasture/Hay
- Ruderal forest

https://www.usgs.gov/core-science-systems/science-analytics-and-synthesis/gap/science/land-cover-data-overview?qt-science_center_objects=0#qt-science_center_objects



**New England
Clean Energy
Connect**

Figure 6
Soil Types Mapbook
2,000

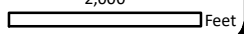

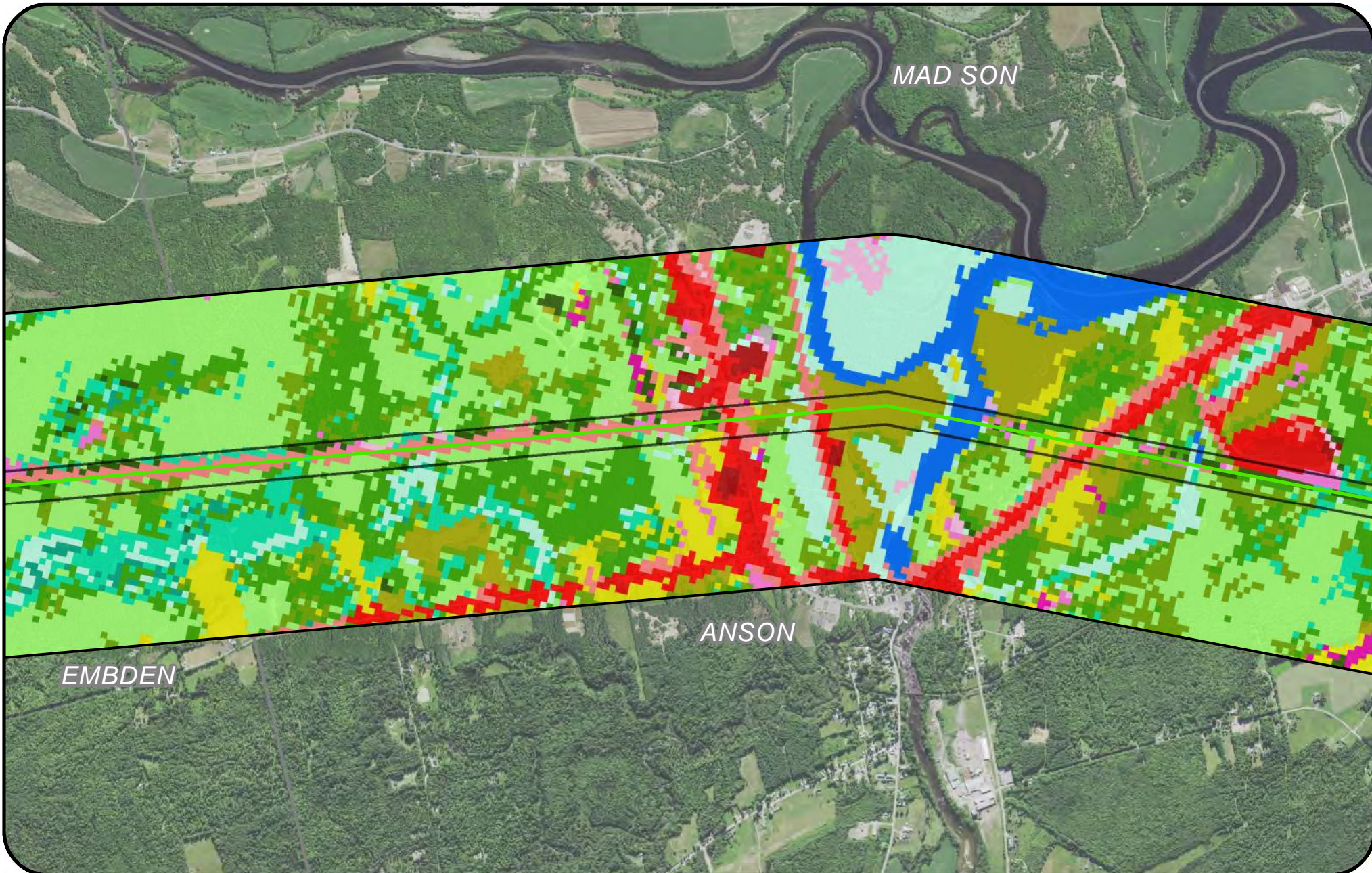

MAD SON

ANSON

EMBDEN

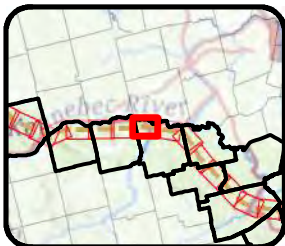

**New England
Clean Energy
Connect**
Figure 6
Soil Types Mapbook
2,000
Feet



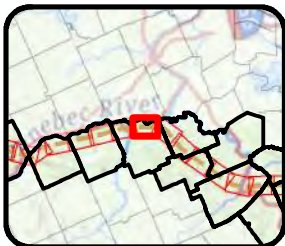
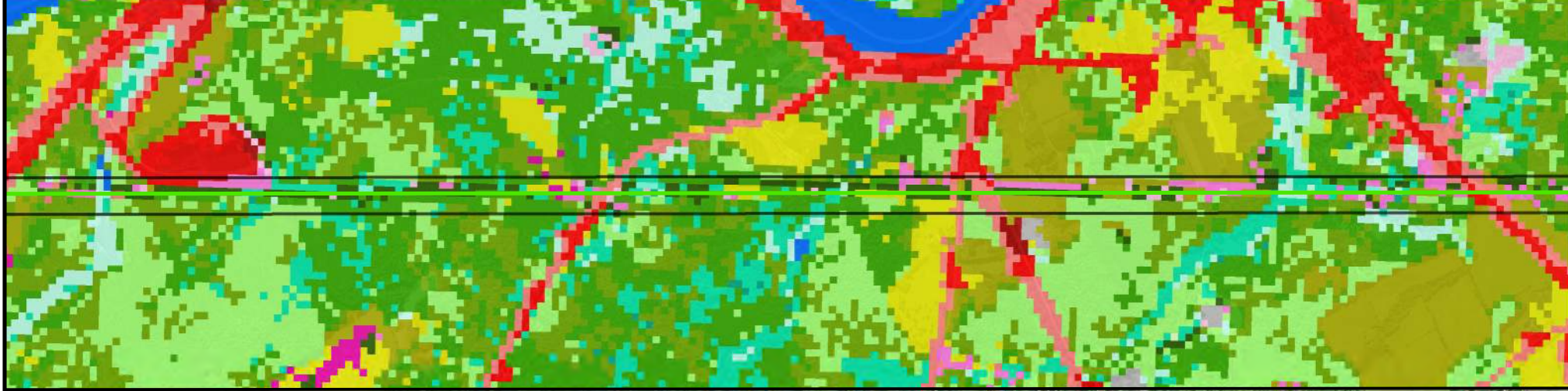

**New England
Clean Energy
Connect**

Figure 6
Soil Types Mapbook
2,000

Feet



CENTRAL MAINE
POWER

MADISON

STARKS

ANSON

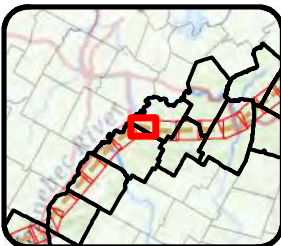

- Segment 1
- Segment 2
- Segment 3
- Half Mile Buffer
- Project Area
- Evergreen Plantation or Managed Pine
- Harvested Forest-Shrub Regeneration
- Introduced Upland Vegetation - Trees
- Laurentian-Acadian Floodplain Systems
- Laurentian-Acadian Northern Hardwoods Forest
- Laurentian-Acadian Pine-Hemlock-Hardwood Forest
- Laurentian-Acadian Shrub-Herbaceous Wetland Systems
- Laurentian-Acadian Swamp Systems
- Managed Tree Plantation
- North-Central Interior and Appalachian Rich Swamp
- Acadian Low-Elevation Spruce-Fir-Hardwood Forest
- Boreal-Laurentian Conifer Acidic Swamp and Treed Poor Fen
- Central Appalachian Pine-Oak Rocky Woodland
- Laurentian-Acadian Shrub-Herbaceous Wetland Systems
- Laurentian-Acadian Swamp Systems
- Managed Tree Plantation
- North-Central Interior and Appalachian Rich Swamp
- Cultivated Cropland
- Developed, High Intensity
- Developed, Low Intensity
- Developed, Medium Intensity
- Developed, Open Space
- Disturbed/Successional - Shrub Regeneration
- Pasture/Hay
- Ruderal forest
- Undifferentiated Barren Land

https://www.usgs.gov/core-science-systems/science-analytics-and-synthesis/gap/science/land-cover-data-overview?qt-science_center_objects=0#qt-science_center_objects

New England Clean Energy Connect

Figure 6
Soil Types Mapbook
2,000

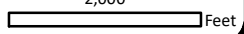

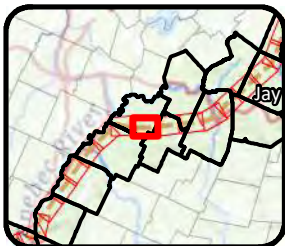
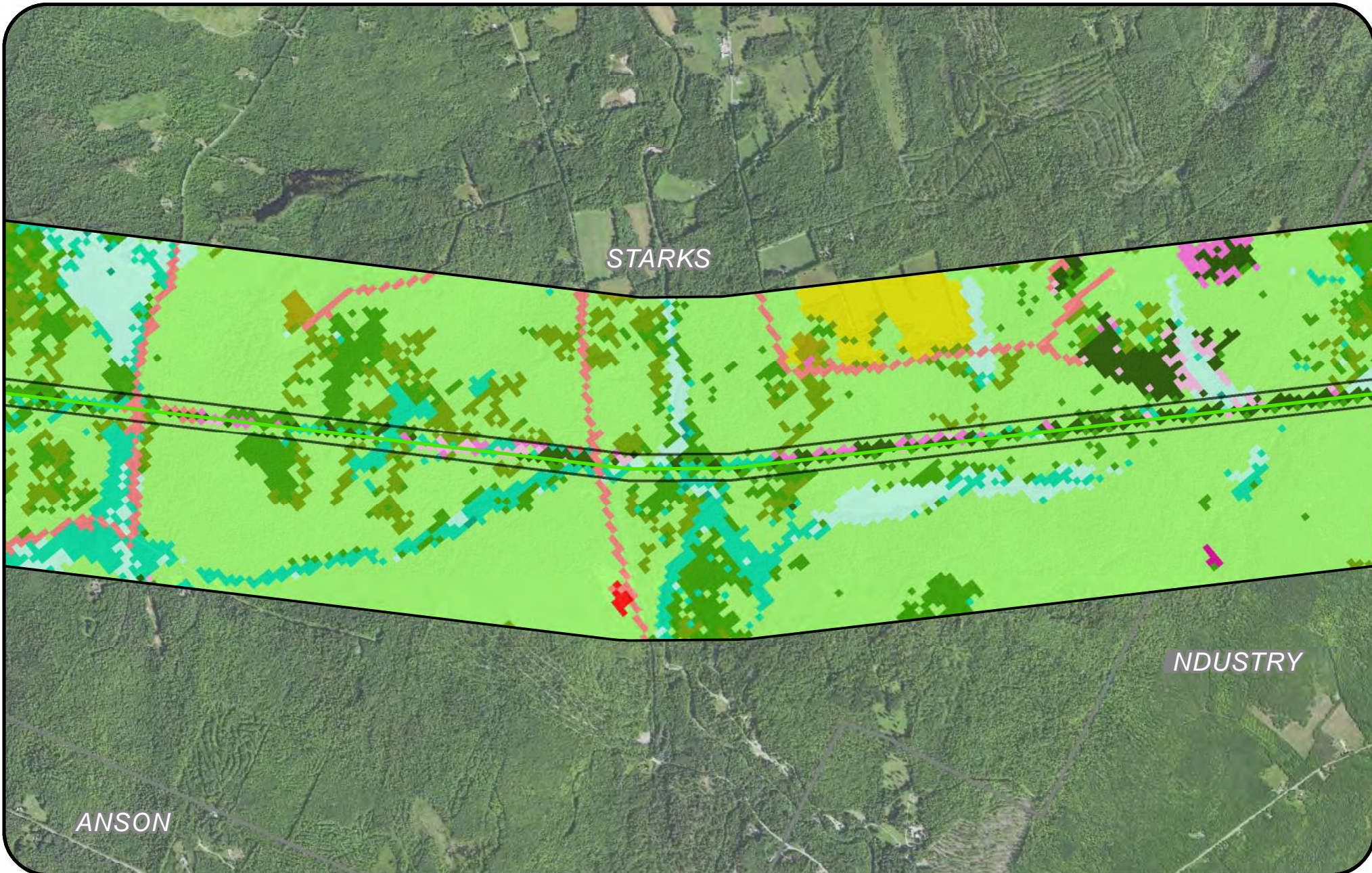

- Segment 1
- Segment 2
- Segment 3
- Half Mile Buffer
- Project Area
- Acadian Low-Elevation Spruce-Fir-Hardwood Forest
- Boreal-Laurentian Conifer Acidic Swamp and Treed Poor Fen
- Cultivated Cropland
- Developed, Low Intensity
- Developed, Open Space
- Disturbed/Successional - Shrub Regeneration
- Evergreen Plantation or Managed Pine
- Harvested Forest - Grass/Forb Regeneration
- Harvested Forest-Shrub Regeneration
- Laurentian-Acadian Floodplain Systems
- Laurentian-Acadian Northern Hardwoods Forest
- Laurentian-Acadian Pine-Hemlock-Hardwood Forest
- Laurentian-Acadian Shrub-Herbaceous Wetland Systems
- Laurentian-Acadian Swamp Systems
- Managed Tree Plantation
- North-Central Interior and Appalachian Rich Swamp
- Pasture/Hay
- Ruderal forest

https://www.usgs.gov/core-science-systems/science-analytics-and-synthesis/gap/science/land-cover-data-overview?qt-science_center_objects=0#qt-science_center_objects



**New England
Clean Energy
Connect**
Figure 6
Soil Types Mapbook
2,000
Feet



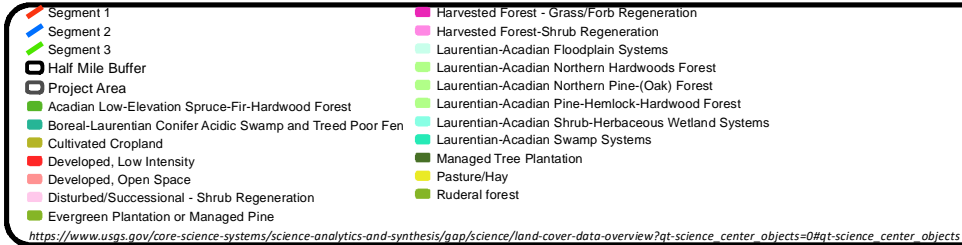
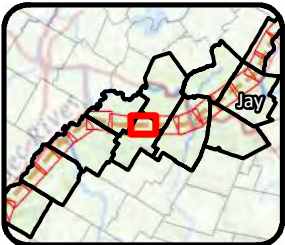
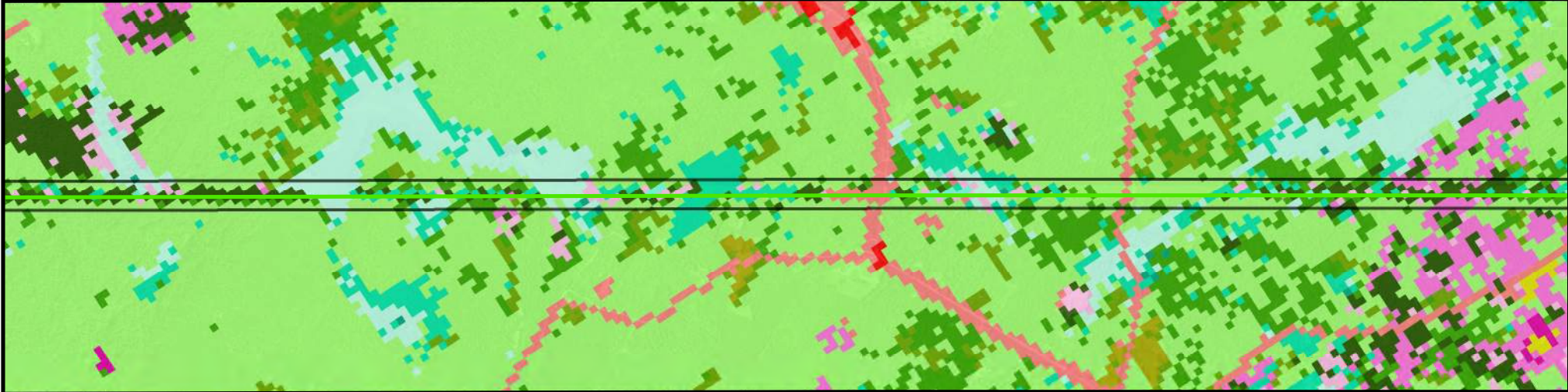

**New England
Clean Energy
Connect**

Figure 6
Soil Types Mapbook
2,000



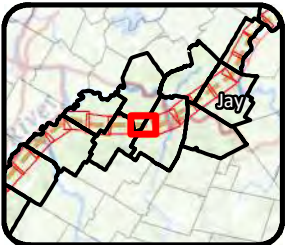
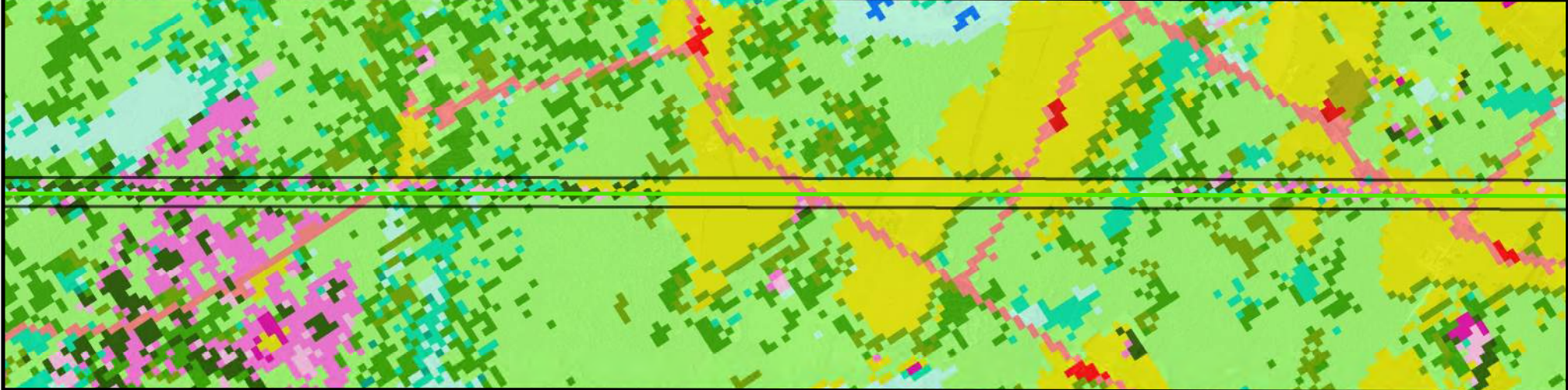

- Segment 1
- Segment 2
- Segment 3
- Half Mile Buffer
- Project Area
- Acadian Low-Elevation Spruce-Fir-Hardwood Forest
- Boreal-Laurentian Conifer Acidic Swamp and Treed Poor Fen
- Cultivated Cropland
- Developed, Low Intensity
- Developed, Medium Intensity
- Developed, Open Space
- Disturbed/Successional - Shrub Regeneration
- Evergreen Plantation or Managed Pine
- Harvested Forest - Grass/Forb Regeneration
- Harvested Forest-Shrub Regeneration
- Laurentian-Acadian Floodplain Systems
- Laurentian-Acadian Northern Hardwoods Forest
- Laurentian-Acadian Pine-Hemlock-Hardwood Forest
- Laurentian-Acadian Shrub-Herbaceous Wetland Systems
- Laurentian-Acadian Swamp Systems
- Managed Tree Plantation
- Open Water (Fresh)
- Pasture/Hay
- Ruderal forest

https://www.usgs.gov/core-science-systems/science-analytics-and-synthesis/gap/science/land-cover-data-overview?qt-science_center_objects=0#qt-science_center_objects



**New England
Clean Energy
Connect**

Figure 6
Soil Types Mapbook
2,000

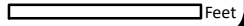

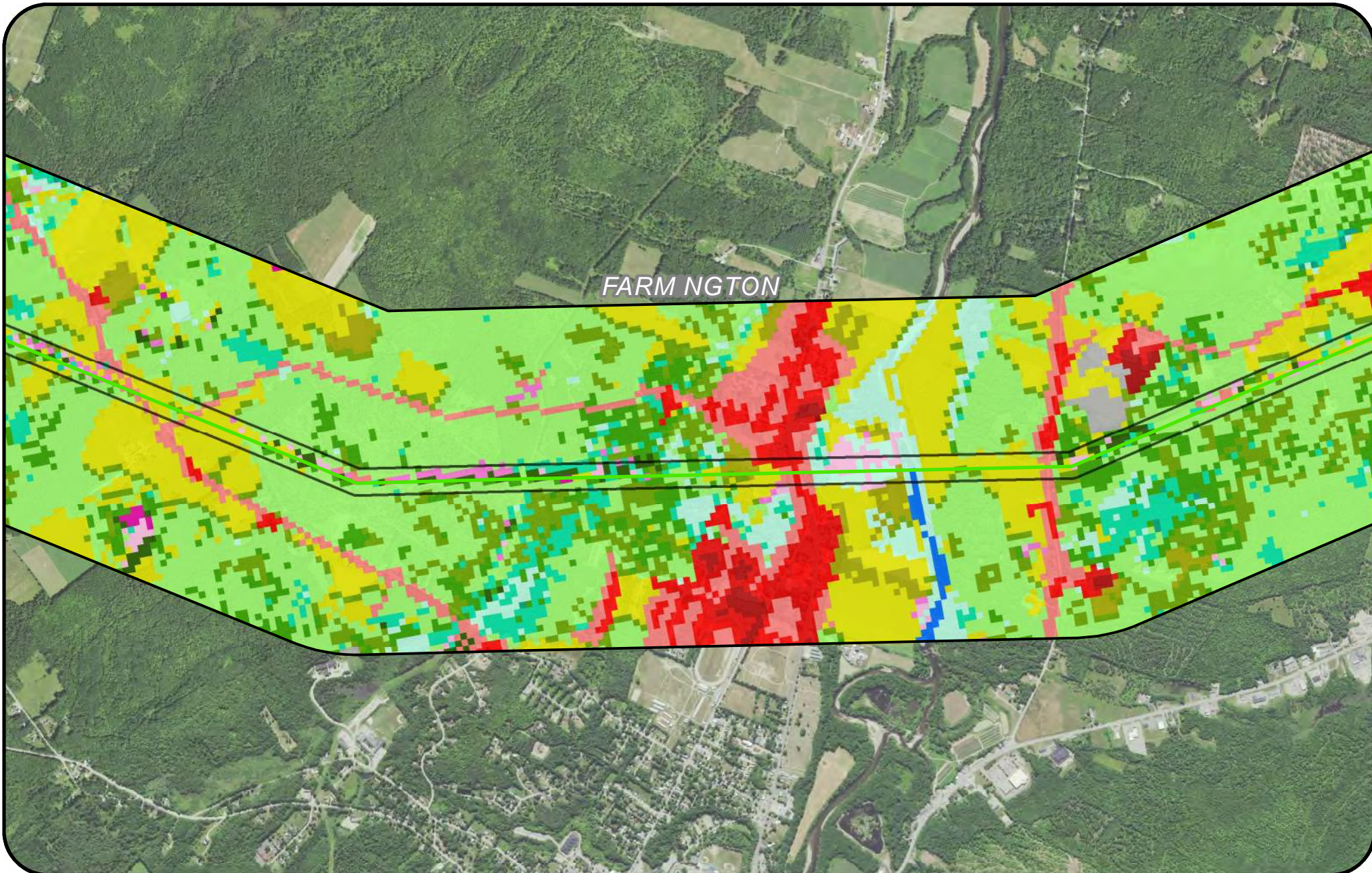

FARMINGTON

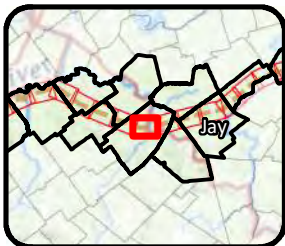

- Segment 1
- Segment 2
- Segment 3
- Half Mile Buffer
- Project Area
- Evergreen Plantation or Managed Pine
- Harvested Forest - Grass/Forb Regeneration
- Harvested Forest-Shrub Regeneration
- Laurentian-Acadian Floodplain Systems
- Laurentian-Acadian Northern Hardwoods Forest
- Laurentian-Acadian Pine-Hemlock-Hardwood Forest
- Laurentian-Acadian Shrub-Herbaceous Wetland Systems
- Laurentian-Acadian Swamp Systems
- Managed Tree Plantation
- Open Water (Fresh)
- Pasture/Hay
- Ruderal forest
- Undifferentiated Barren Land
- Acadian Low-Elevation Spruce-Fir-Hardwood Forest
- Boreal-Laurentian Conifer Acidic Swamp and Treed Poor Fen
- Cultivated Cropland
- Developed, High Intensity
- Developed, Low Intensity
- Developed, Medium Intensity
- Developed, Open Space
- Disturbed/Successional - Shrub Regeneration

https://www.usgs.gov/core-science-systems/science-analytics-and-synthesis/gap/science/land-cover-data-overview?qt-science_center_objects=0#qt-science_center_objects



**New England
Clean Energy
Connect**

Figure 6
Soil Types Mapbook
2,000

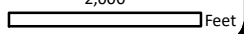

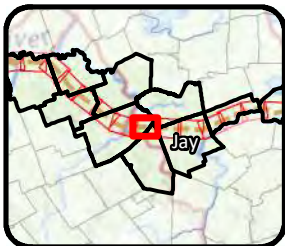
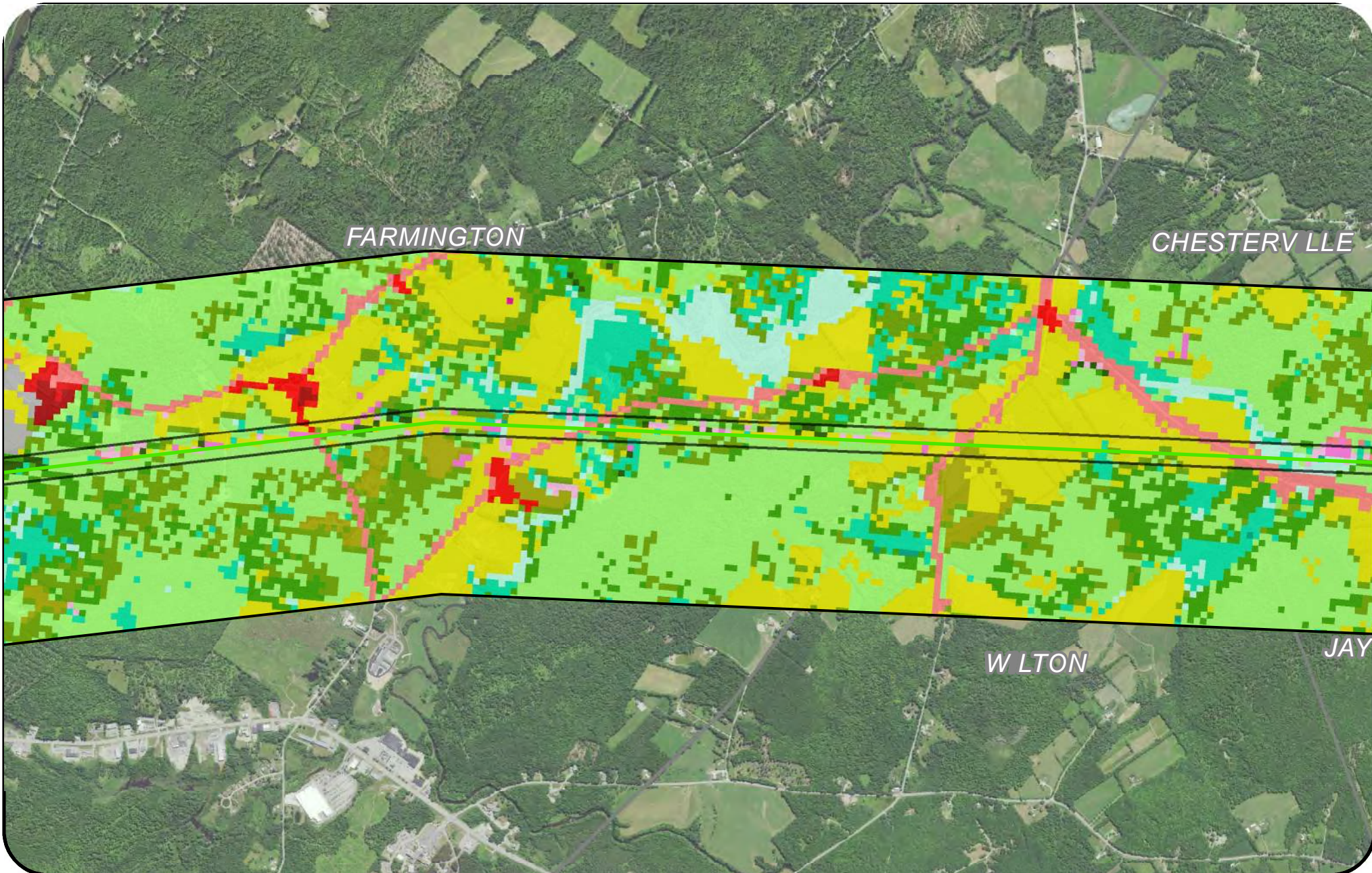

- Segment 1
- Segment 2
- Segment 3
- Half Mile Buffer
- Project Area
- Acadian Low-Elevation Spruce-Fir-Hardwood Forest
- Boreal-Laurentian Conifer Acidic Swamp and Treed Poor Fen
- Cultivated Cropland
- Developed, High Intensity
- Developed, Low Intensity
- Developed, Medium Intensity
- Developed, Open Space
- Disturbed/Successional - Shrub Regeneration
- Evergreen Plantation or Managed Pine
- Harvested Forest - Grass/Forb Regeneration
- Harvested Forest-Shrub Regeneration
- Laurentian-Acadian Floodplain Systems
- Laurentian-Acadian Northern Hardwoods Forest
- Laurentian-Acadian Northern Pine-(Oak) Forest
- Laurentian-Acadian Pine-Hemlock-Hardwood Forest
- Laurentian-Acadian Swamp Systems
- Managed Tree Plantation
- Pasture/Hay
- Ruderal forest
- Undifferentiated Barren Land

https://www.usgs.gov/core-science-systems/science-analytics-and-synthesis/gap/science/land-cover-data-overview?qt-science_center_objects=0#qt-science_center_objects

**New England
Clean Energy
Connect**

Figure 6
Soil Types Mapbook
2,000

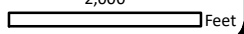

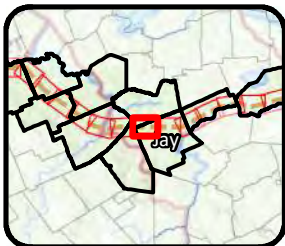
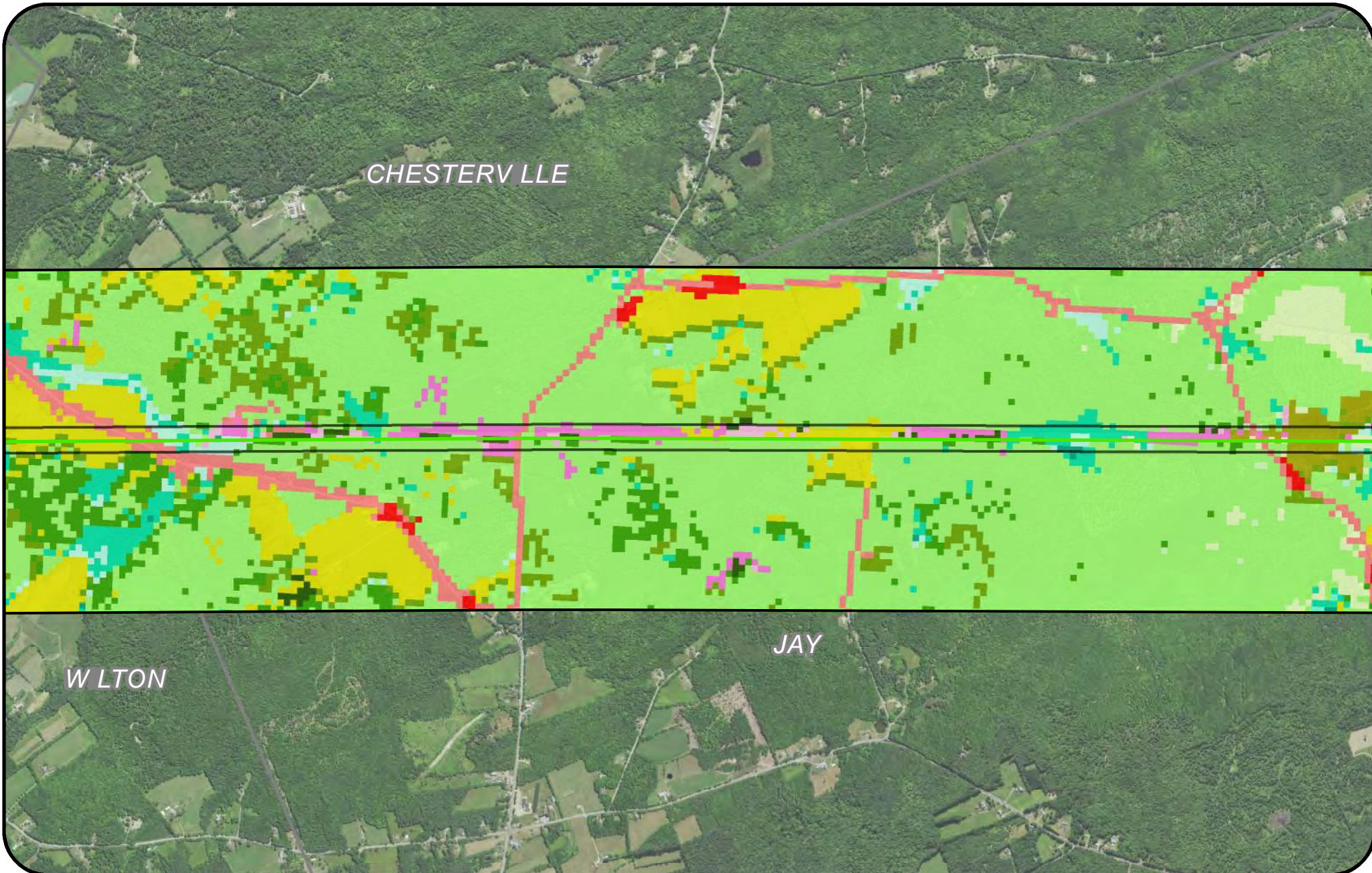

- Segment 1
- Segment 2
- Segment 3
- Half Mile Buffer
- Project Area
- Acadian Low-Elevation Spruce-Fir-Hardwood Forest
- Appalachian Hemlock-Hardwood Forest
- Boreal-Laurentian Conifer Acidic Swamp and Treed Poor Fen
- Central Appalachian Oak and Pine Forest
- Central Appalachian Pine-Oak Rocky Woodland
- Cultivated Cropland
- Developed, Low Intensity
- Developed, Open Space
- Disturbed/Successional - Shrub Regeneration
- Evergreen Plantation or Managed Pine
- Harvested Forest - Grass/Forb Regeneration
- Harvested Forest-Shrub Regeneration
- Laurentian-Acadian Floodplain Systems
- Laurentian-Acadian Northern Hardwoods Forest
- Laurentian-Acadian Pine-Hemlock-Hardwood Forest
- Laurentian-Acadian Shrub-Herbaceous Wetland Systems
- Laurentian-Acadian Swamp Systems
- Managed Tree Plantation
- Pasture/Hay
- Ruderal forest

https://www.usgs.gov/core-science-systems/science-analytics-and-synthesis/gap/science/land-cover-data-overview?qt-science_center_objects=0#qt-science_center_objects



**New England
Clean Energy
Connect**
Figure 6
Soil Types Mapbook
2,000
Feet



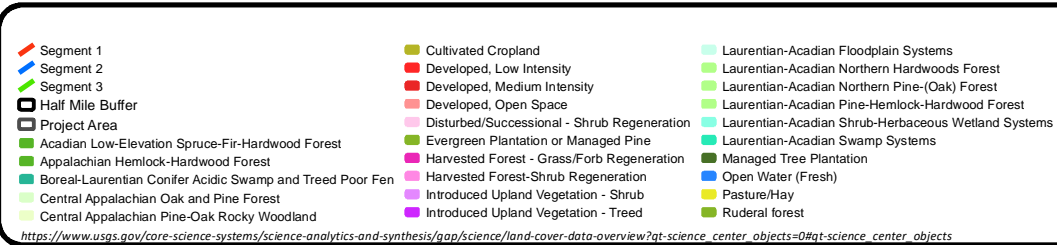
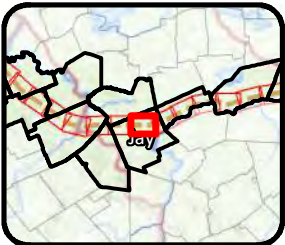
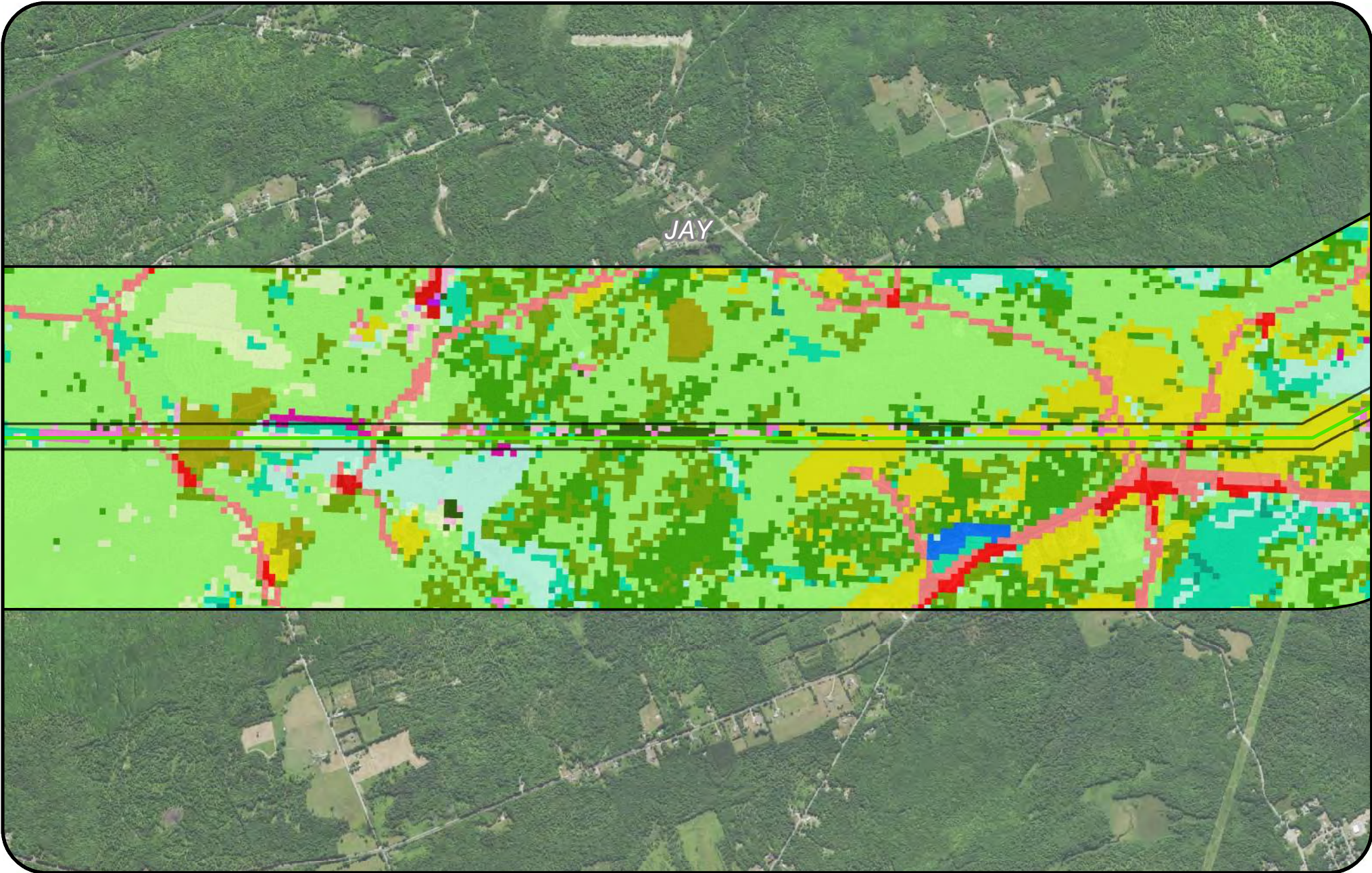

**New England
Clean Energy
Connect**

Figure 6
Soil Types Mapbook
2,000

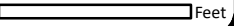

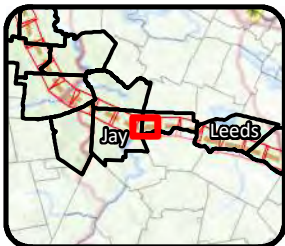
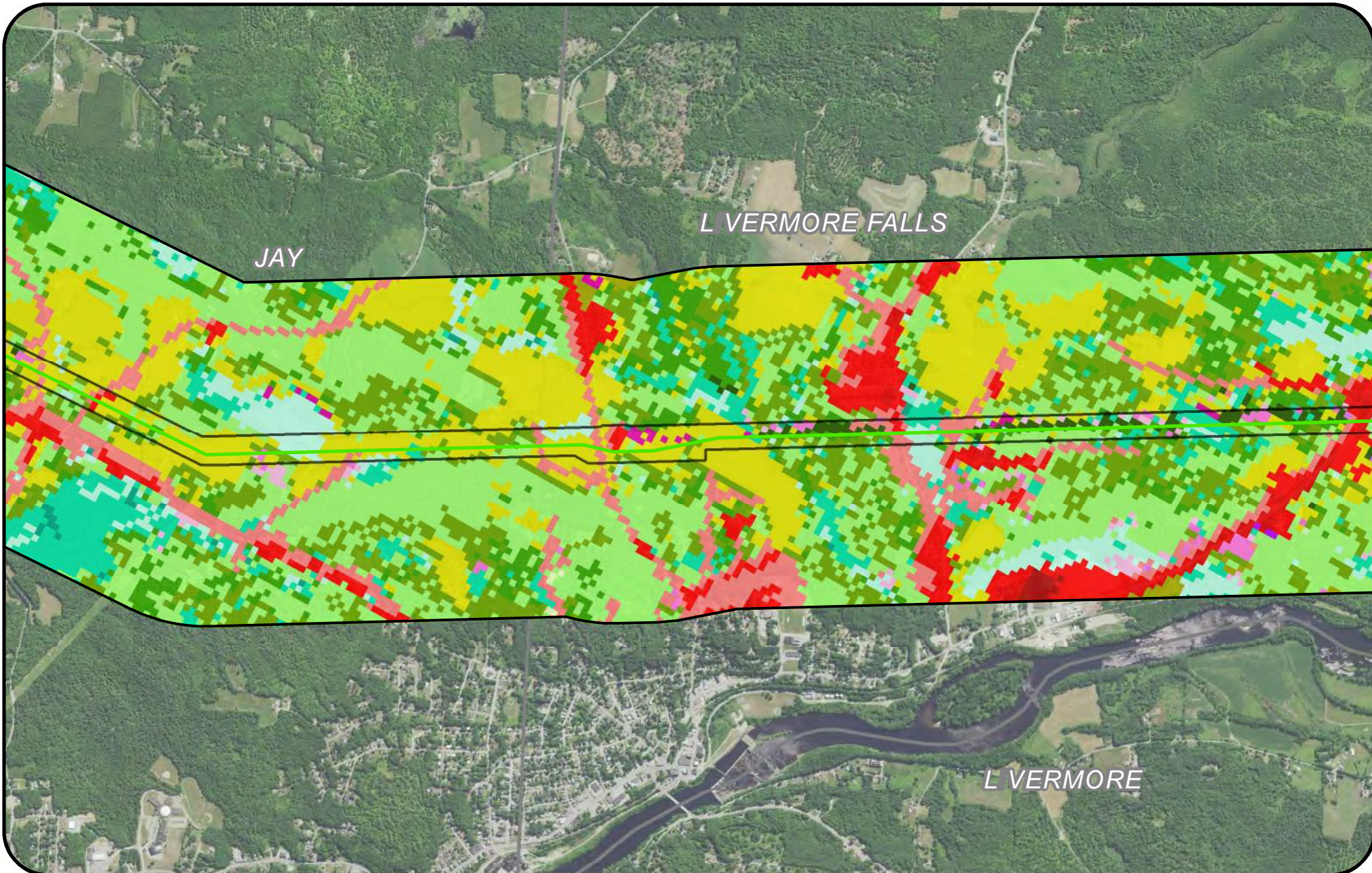

- Segment 1
- Segment 2
- Segment 3
- Half Mile Buffer
- Project Area
- Acadian Low-Elevation Spruce-Fir-Hardwood Forest
- Appalachian Hemlock-Hardwood Forest
- Boreal-Laurentian Conifer Acidic Swamp and Treed Poor Fen
- Central Appalachian Oak and Pine Forest
- Central Appalachian Pine-Oak Rocky Woodland
- Cultivated Cropland
- Developed, High Intensity
- Developed, Low Intensity
- Developed, Medium Intensity
- Developed, Open Space
- Disturbed/Successional - Shrub Regeneration
- Evergreen Plantation or Managed Pine
- Harvested Forest - Grass/Forb Regeneration
- Harvested Forest-Shrub Regeneration
- Introduced Upland Vegetation - Shrub
- Introduced Upland Vegetation - Treed
- Laurentian-Acadian Floodplain Systems
- Laurentian-Acadian Northern Hardwoods Forest
- Laurentian-Acadian Northern Pine-(Oak) Forest
- Laurentian-Acadian Pine-Hemlock-Hardwood Forest
- Laurentian-Acadian Shrub-Herbaceous Wetland Systems
- Laurentian-Acadian Swamp Systems
- Managed Tree Plantation
- North-Central Interior and Appalachian Rich Swamp
- Pasture/Hay
- Ruderal forest

**New England
Clean Energy
Connect**

Figure 6
Soil Types Mapbook
2,000

Feet



https://www.usgs.gov/core-science-systems/science-analytics-and-synthesis/gap/science/land-cover-data-overview?qt-science_center_objects=0#qt-science_center_objects

Page 37 of 44 12/04/2020

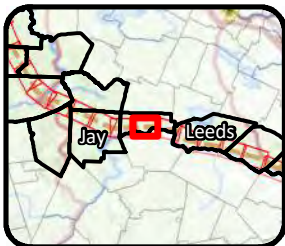
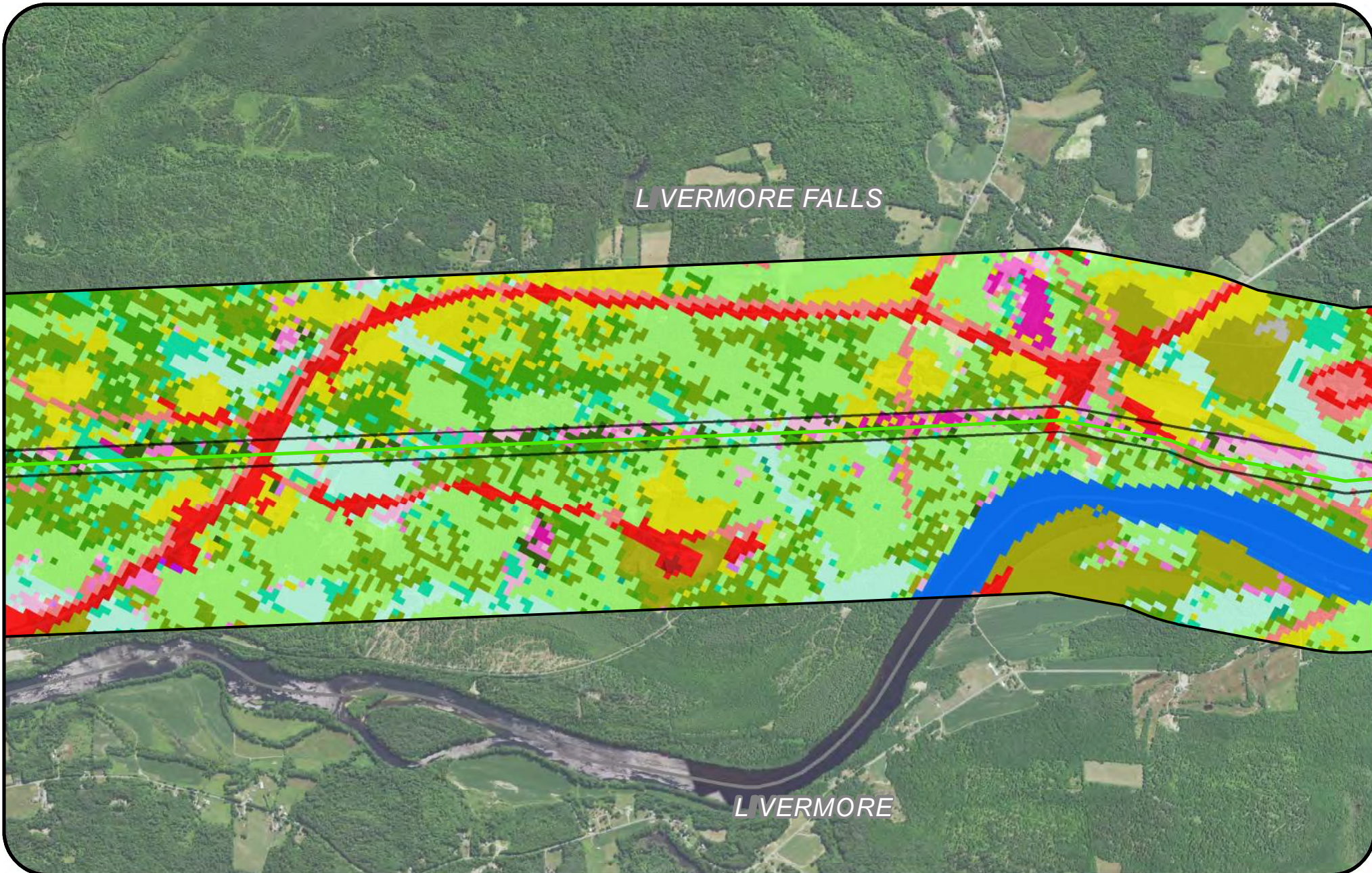

- | | | |
|--|--|---|
| <ul style="list-style-type: none"> — Segment 1 — Segment 2 — Segment 3 Half Mile Buffer Project Area ■ Acadian Low-Elevation Spruce-Fir-Hardwood Forest ■ Appalachian Hemlock-Hardwood Forest ■ Boreal-Laurentian Conifer Acidic Swamp and Treed Poor Fen ■ Central Appalachian Oak and Pine Forest ■ Central Appalachian Pine-Oak Rocky Woodland ■ Cultivated Cropland | <ul style="list-style-type: none"> ■ Developed, High Intensity ■ Developed, Low Intensity ■ Developed, Medium Intensity ■ Developed, Open Space ■ Disturbed/Successional - Shrub Regeneration ■ Evergreen Plantation or Managed Pine ■ Harvested Forest - Grass/Forb Regeneration ■ Harvested Forest-Shrub Regeneration ■ Introduced Upland Vegetation - Shrub ■ Introduced Upland Vegetation - Treed ■ Laurentian-Acadian Floodplain Systems | <ul style="list-style-type: none"> ■ Laurentian-Acadian Northern Hardwoods Forest ■ Laurentian-Acadian Northern Pine-(Oak) Forest ■ Laurentian-Acadian Pine-Hemlock-Hardwood Forest ■ Laurentian-Acadian Shrub-Herbaceous Wetland Systems ■ Laurentian-Acadian Swamp Systems ■ Managed Tree Plantation ■ North-Central Interior and Appalachian Rich Swamp ■ Open Water (Fresh) ■ Pasture/Hay ■ Ruderal forest ■ Undifferentiated Barren Land |
|--|--|---|

https://www.usgs.gov/core-science-systems/science-analytics-and-synthesis/gap/science/land-cover-data-overview?qt-science_center_objects=0#qt-science_center_objects

**New England
Clean Energy
Connect**

Figure 6
Soil Types Mapbook
2,000

Feet



CENTRAL MAINE
POWER

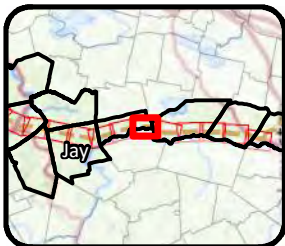
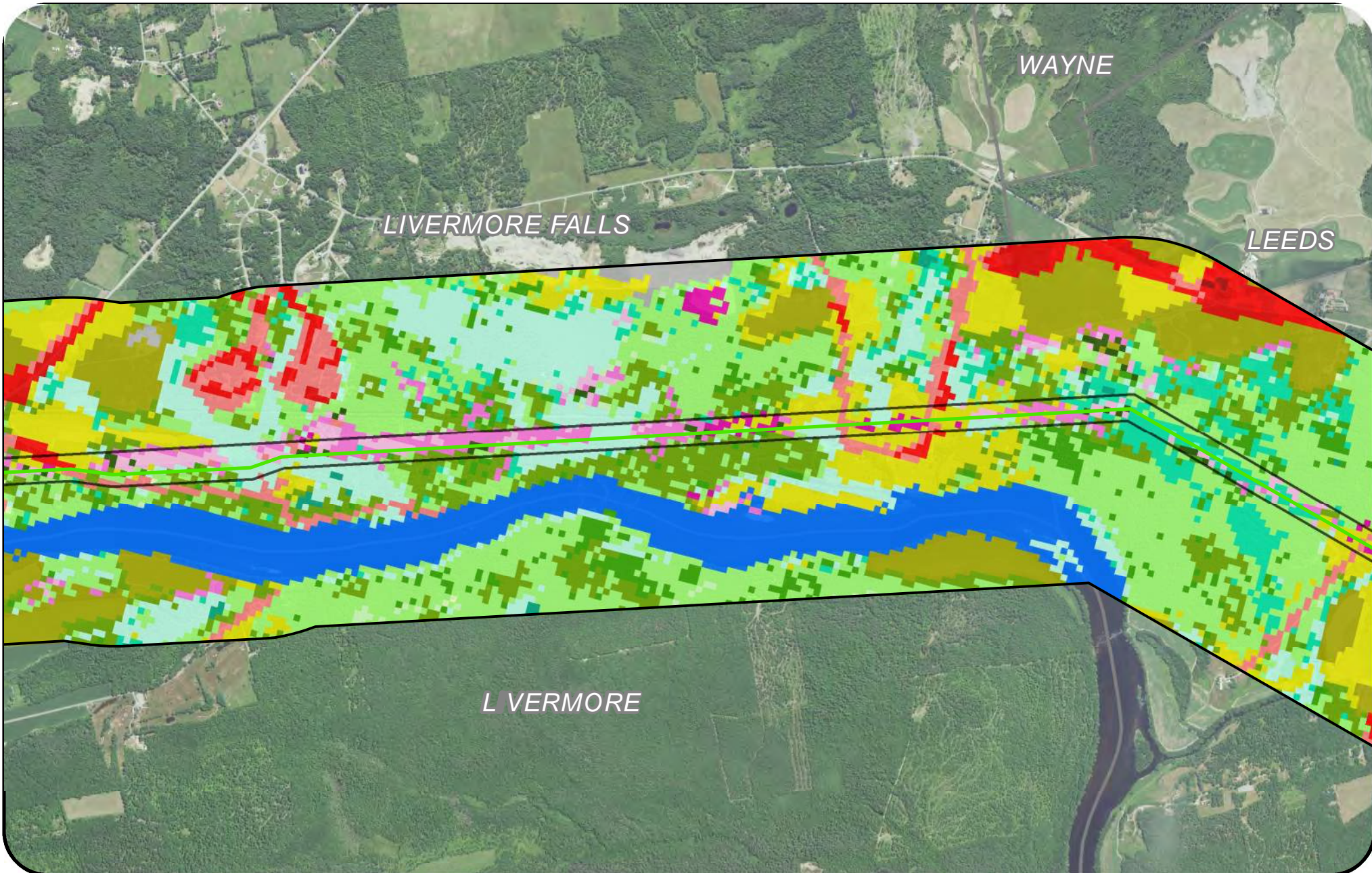

- | | | |
|---|--|--|
| <ul style="list-style-type: none"> — Segment 1 — Segment 2 — Segment 3 Half Mile Buffer Project Area | <ul style="list-style-type: none"> ■ Developed, High Intensity ■ Developed, Low Intensity ■ Developed, Medium Intensity ■ Developed, Open Space ■ Disturbed/Successional - Shrub Regeneration ■ Evergreen Plantation or Managed Pine ■ Harvested Forest - Grass/Forb Regeneration ■ Harvested Forest-Shrub Regeneration ■ Introduced Upland Vegetation - Shrub ■ Laurentian-Acadian Floodplain Systems ■ Laurentian-Acadian Northern Hardwoods Forest | <ul style="list-style-type: none"> ■ Laurentian-Acadian Northern Pine-(Oak) Forest ■ Laurentian-Acadian Pine-Hemlock-Hardwood Forest ■ Laurentian-Acadian Shrub-Herbaceous Wetland Systems ■ Laurentian-Acadian Swamp Systems ■ Managed Tree Plantation ■ North-Central Interior and Appalachian Rich Swamp ■ Open Water (Fresh) ■ Pasture/Hay ■ Ruderal forest ■ Undifferentiated Barren Land |
|---|--|--|
- https://www.usgs.gov/core-science-systems/science-analytics-and-synthesis/gap/science/land-cover-data-overview?qt-science_center_objects=0#qt-science_center_objects



**New England
Clean Energy
Connect**
Figure 6
Soil Types Mapbook
2,000
Feet



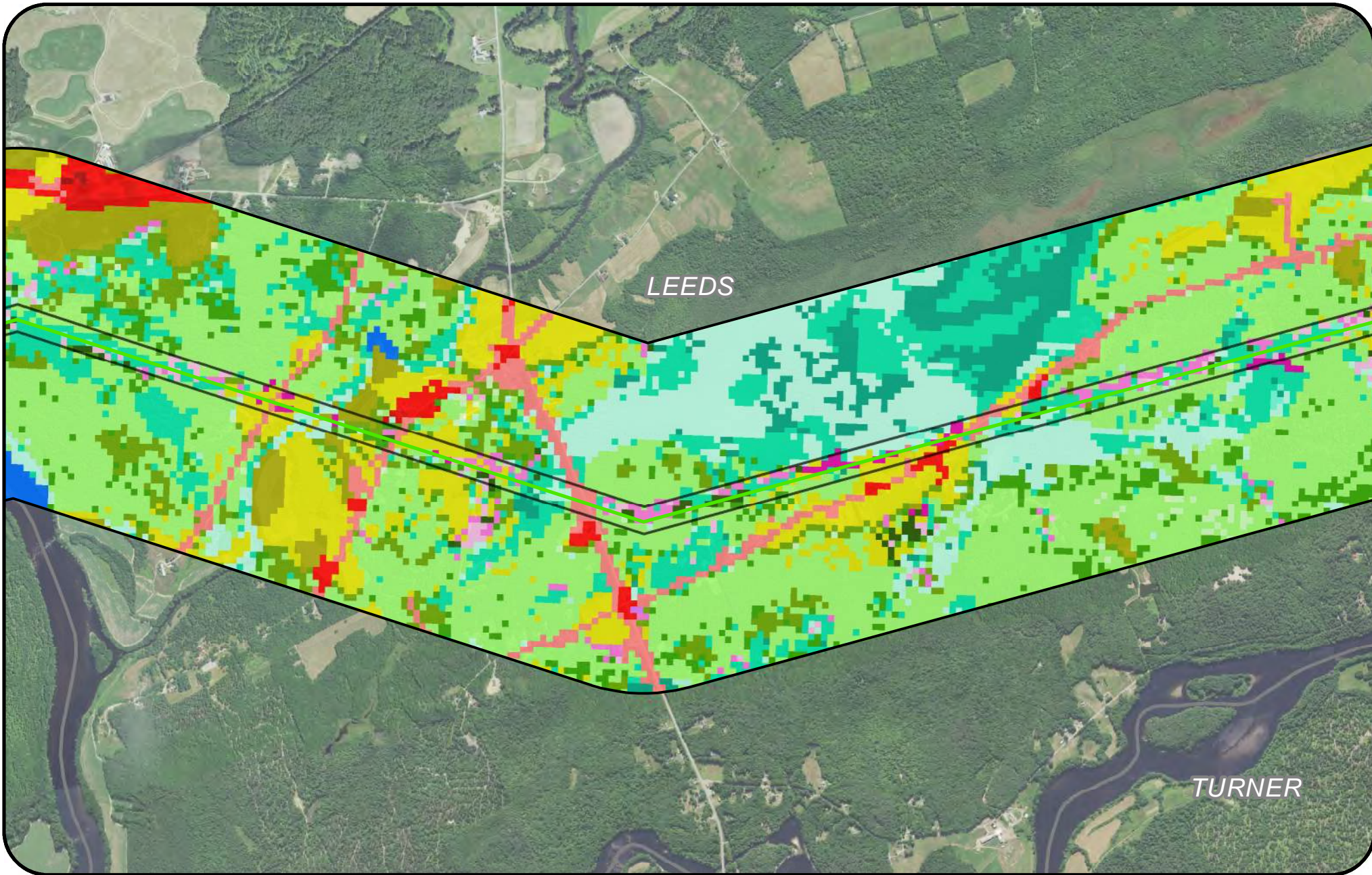

- | | | |
|---|---|--|
| <ul style="list-style-type: none"> — Segment 1 — Segment 2 — Segment 3 Half Mile Buffer Project Area | <ul style="list-style-type: none"> ■ Developed, High Intensity ■ Developed, Low Intensity ■ Developed, Medium Intensity ■ Developed, Open Space ■ Disturbed/Successional - Shrub Regeneration ■ Evergreen Plantation or Managed Pine ■ Harvested Forest - Grass/Forb Regeneration ■ Harvested Forest-Shrub Regeneration ■ Introduced Upland Vegetation - Shrub ■ Laurentian-Acadian Floodplain Systems ■ Laurentian-Acadian Northern Hardwoods Forest | <ul style="list-style-type: none"> ■ Laurentian-Acadian Northern Pine-(Oak) Forest ■ Laurentian-Acadian Pine-Hemlock-Hardwood Forest ■ Laurentian-Acadian Shrub-Herbaceous Wetland Systems ■ Laurentian-Acadian Swamp Systems ■ Managed Tree Plantation ■ North-Central Interior and Appalachian Rich Swamp ■ Open Water (Fresh) ■ Pasture/Hay ■ Ruderal forest |
|---|---|--|
- https://www.usgs.gov/core-science-systems/science-analytics-and-synthesis/gap/science/land-cover-data-overview?qt-science_center_objects=0#qt-science_center_objects



**New England
Clean Energy
Connect**

Figure 6
Soil Types Mapbook
2,000

Feet



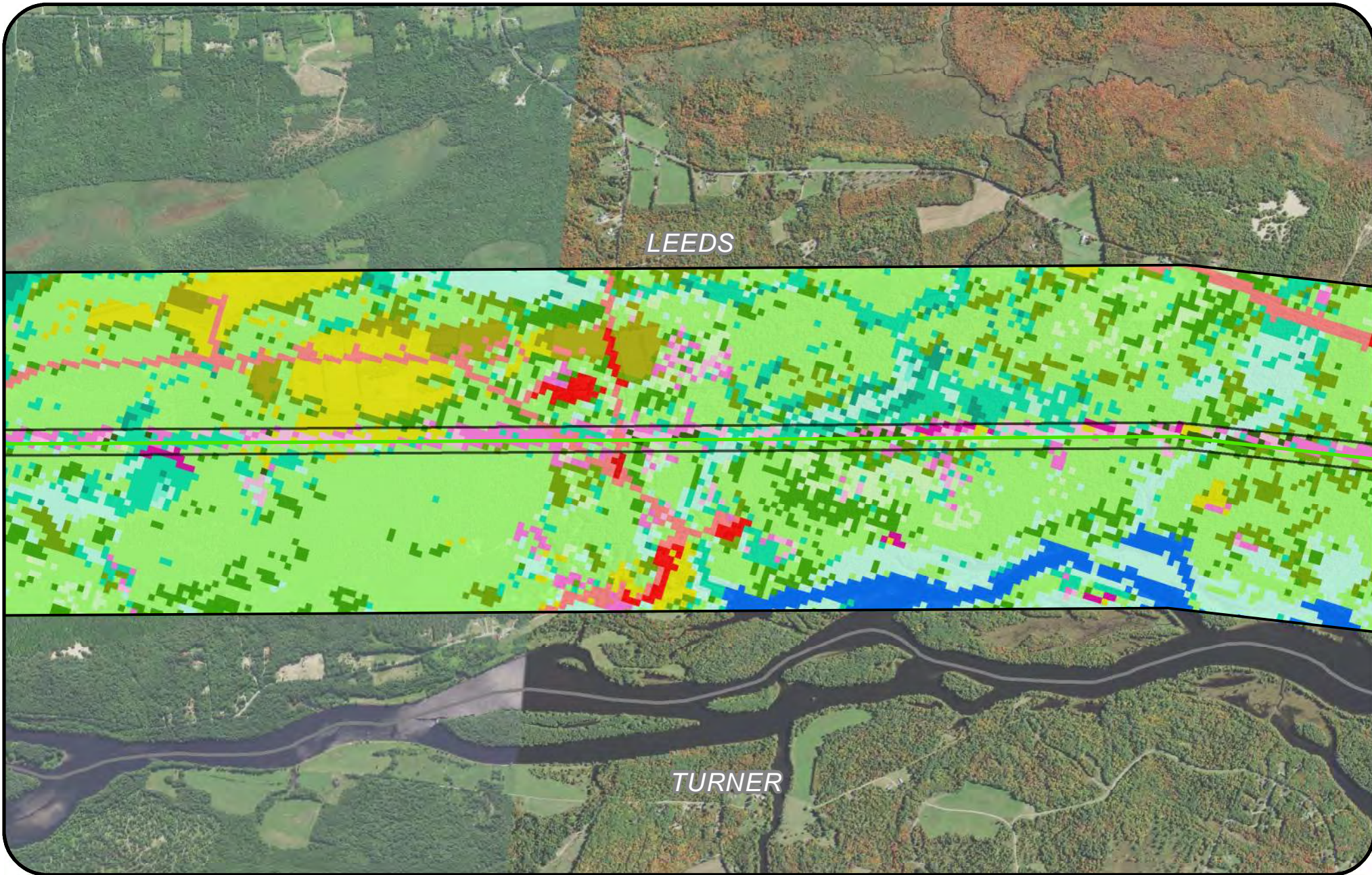

LEEDS

TURNER

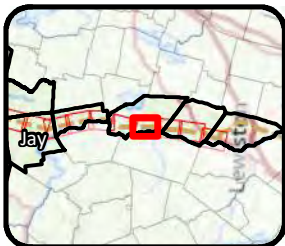

- Segment 1
- Segment 2
- Segment 3
- Half Mile Buffer
- Project Area

- Acadian Low-Elevation Spruce-Fir-Hardwood Forest
- Appalachian Hemlock-Hardwood Forest
- Boreal-Laurentian Conifer Acidic Swamp and Treed Poor Fen
- Central Appalachian Oak and Pine Forest
- Central Appalachian Pine-Oak Rocky Woodland
- Cultivated Cropland
- Developed, Low Intensity
- Developed, Medium Intensity
- Developed, Open Space
- Disturbed/Successional - Shrub Regeneration
- Evergreen Plantation or Managed Pine
- Harvested Forest - Grass/Forb Regeneration
- Harvested Forest-Shrub Regeneration
- Introduced Upland Vegetation - Shrub
- Laurentian-Acadian Floodplain Systems
- Laurentian-Acadian Northern Hardwoods Forest
- Laurentian-Acadian Northern Pine-(Oak) Forest
- Laurentian-Acadian Pine-Hemlock-Hardwood Forest
- Laurentian-Acadian Shrub-Herbaceous Wetland Systems
- Laurentian-Acadian Swamp Systems
- Managed Tree Plantation
- North-Central Interior and Appalachian Rich Swamp
- Open Water (Fresh)
- Pasture/Hay
- Ruderal forest

**New England
Clean Energy
Connect**

Figure 6
Soil Types Mapbook
2,000

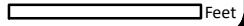

https://www.usgs.gov/core-science-systems/science-analytics-and-synthesis/gap/science/land-cover-data-overview?qt-science_center_objects=0#qt-science_center_objects



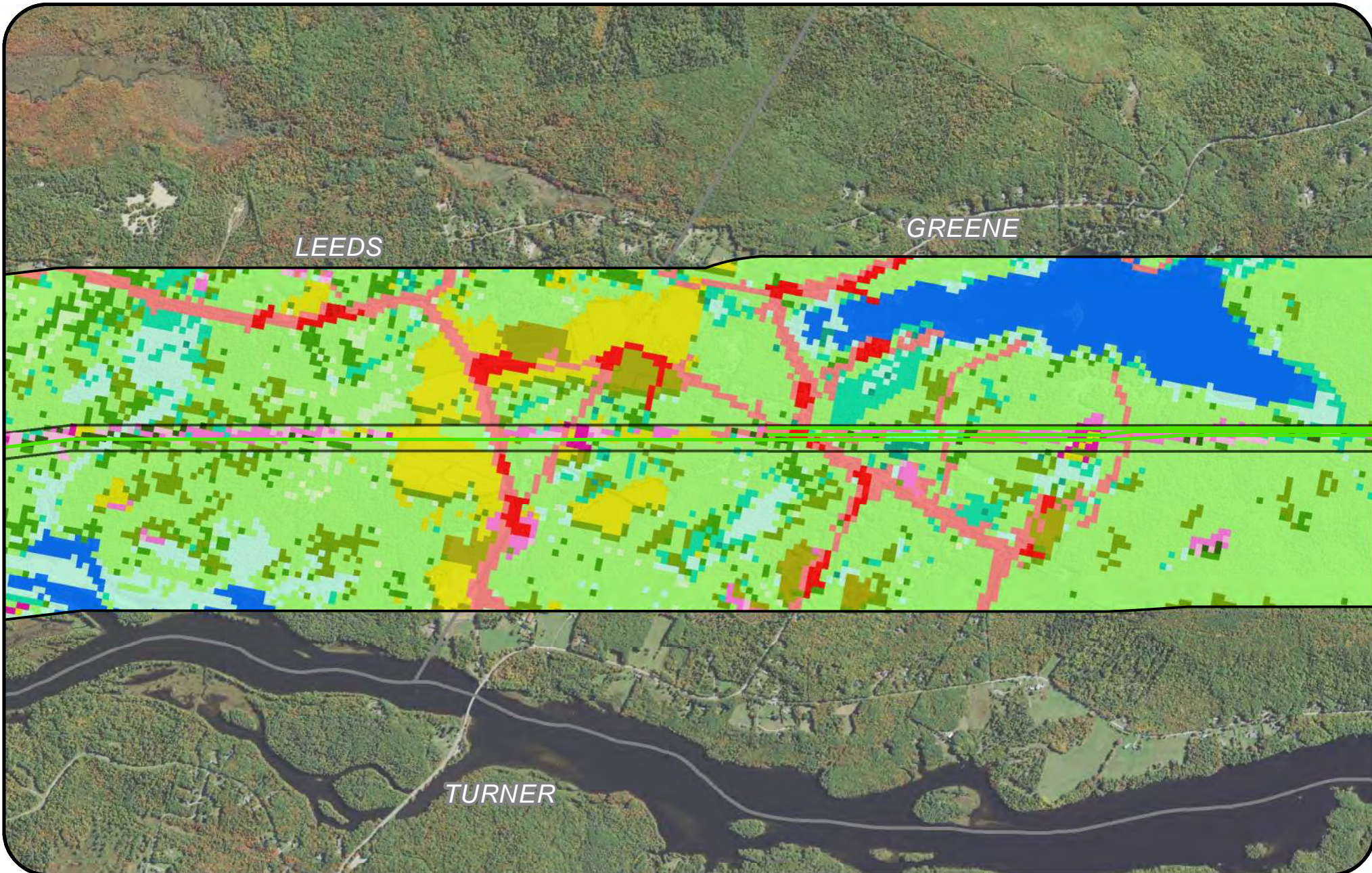

- | | | |
|--|---|---|
| <ul style="list-style-type: none"> — Segment 1 — Segment 2 — Segment 3 Half Mile Buffer Project Area ■ Acadian Low-Elevation Spruce-Fir-Hardwood Forest ■ Appalachian Hemlock-Hardwood Forest ■ Boreal-Laurentian Conifer Acidic Swamp and Treed Poor Fen ■ Central Appalachian Oak and Pine Forest ■ Central Appalachian Pine-Oak Rocky Woodland | <ul style="list-style-type: none"> ■ Cultivated Cropland ■ Developed, Low Intensity ■ Developed, Medium Intensity ■ Developed, Open Space ■ Disturbed/Successional - Shrub Regeneration ■ Evergreen Plantation or Managed Pine ■ Harvested Forest - Grass/Forb Regeneration ■ Harvested Forest-Shrub Regeneration ■ Laurentian-Acadian Floodplain Systems ■ Laurentian-Acadian Northern Hardwoods Forest | <ul style="list-style-type: none"> ■ Laurentian-Acadian Northern Pine-(Oak) Forest ■ Laurentian-Acadian Pine-Hemlock-Hardwood Forest ■ Laurentian-Acadian Shrub-Herbaceous Wetland Systems ■ Laurentian-Acadian Swamp Systems ■ Managed Tree Plantation ■ North-Central Interior and Appalachian Rich Swamp ■ Open Water (Fresh) ■ Pasture/Hay ■ Ruderal forest |
|--|---|---|
- https://www.usgs.gov/core-science-systems/science-analytics-and-synthesis/gap/science/land-cover-data-overview?qt-science_center_objects=0#qt-science_center_objects



**New England
Clean Energy
Connect**
Figure 6
Soil Types Mapbook
2,000
Feet



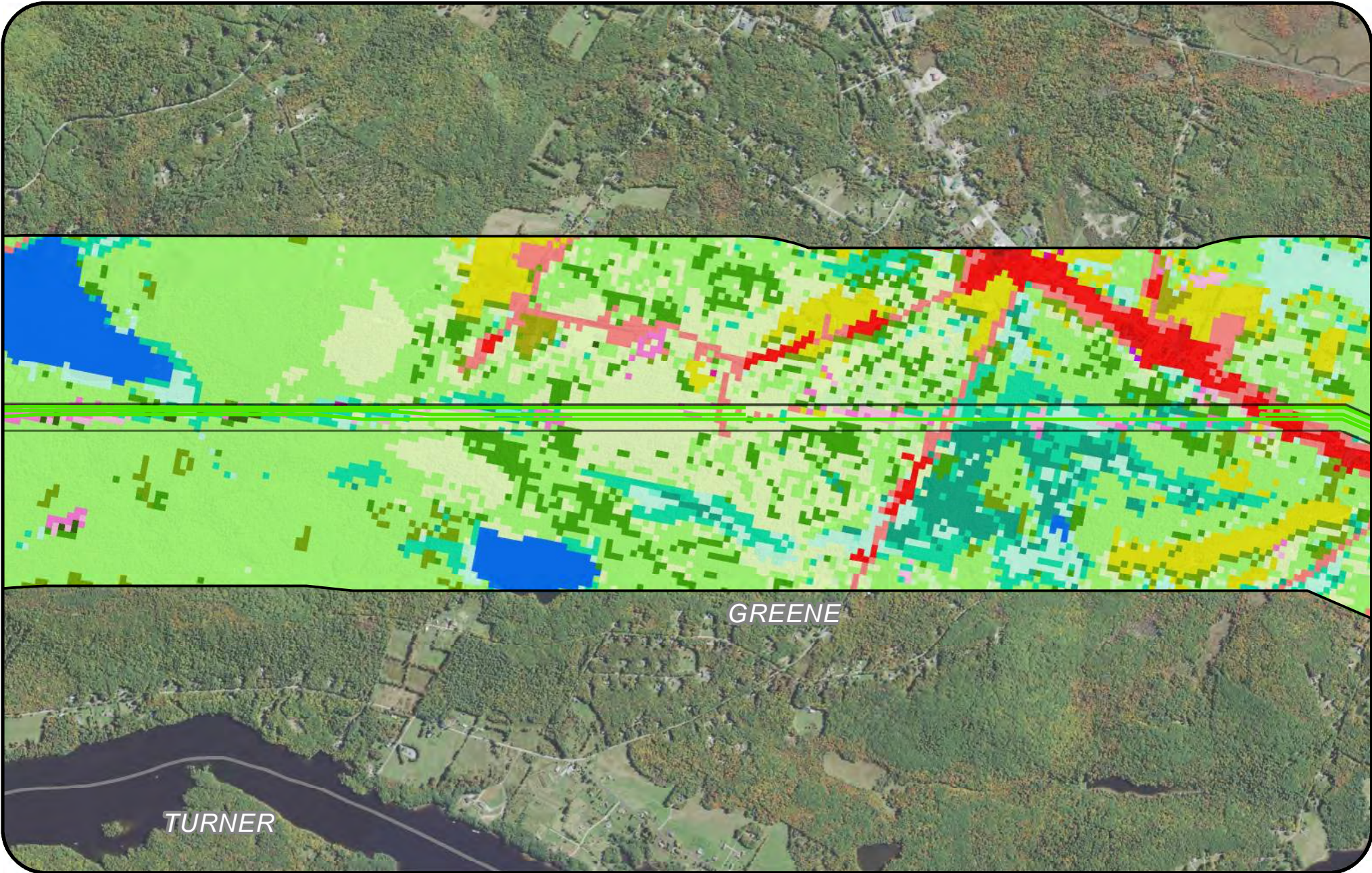

- | | | |
|---|---|---|
| <ul style="list-style-type: none"> — Segment 1 — Segment 2 — Segment 3 Half Mile Buffer Project Area ■ Acadian Low-Elevation Spruce-Fir-Hardwood Forest ■ Appalachian Hemlock-Hardwood Forest ■ Boreal-Laurentian Conifer Acidic Swamp and Treed Poor Fen ■ Central Appalachian Oak and Pine Forest ■ Central Appalachian Pine-Oak Rocky Woodland ■ Cultivated Cropland | <ul style="list-style-type: none"> ■ Developed, High Intensity ■ Developed, Low Intensity ■ Developed, Medium Intensity ■ Developed, Open Space ■ Disturbed/Successional - Shrub Regeneration ■ Evergreen Plantation or Managed Pine ■ Harvested Forest - Grass/Forb Regeneration ■ Harvested Forest-Shrub Regeneration ■ Introduced Upland Vegetation - Treed ■ Laurentian-Acadian Floodplain Systems ■ Laurentian-Acadian Northern Hardwoods Forest | <ul style="list-style-type: none"> ■ Laurentian-Acadian Northern Pine-(Oak) Forest ■ Laurentian-Acadian Pine-Hemlock-Hardwood Forest ■ Laurentian-Acadian Shrub-Herbaceous Wetland Systems ■ Laurentian-Acadian Swamp Systems ■ Managed Tree Plantation ■ North-Central Interior and Appalachian Rich Swamp ■ Open Water (Fresh) ■ Pasture/Hay ■ Ruderal forest |
|---|---|---|

https://www.usgs.gov/core-science-systems/science-analytics-and-synthesis/gap/science/land-cover-data-overview?qt-science_center_objects=0#qt-science_center_objects



New England Clean Energy Connect

Figure 6
Soil Types Mapbook
2,000

Feet



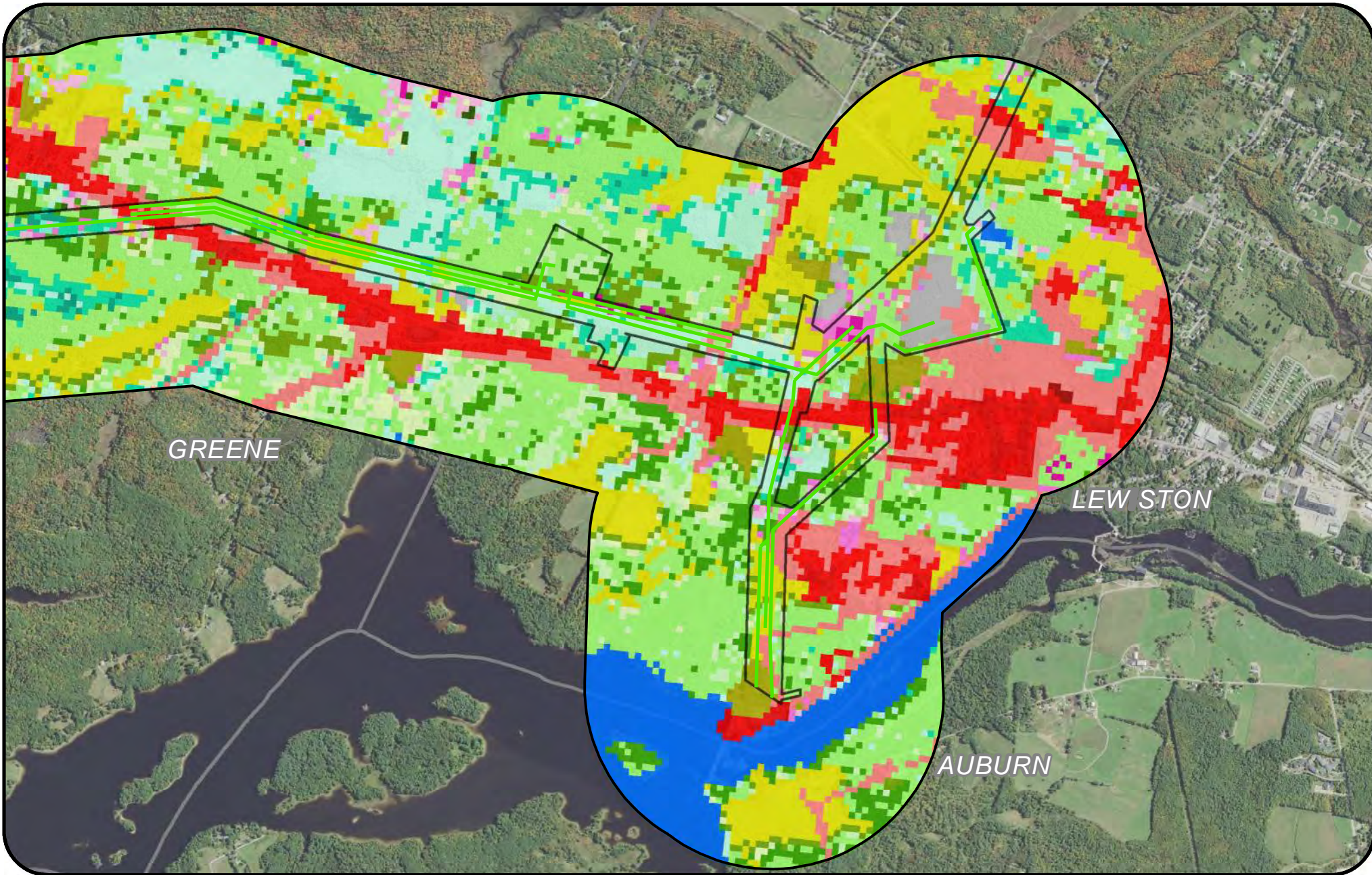

- | | | |
|--|---|--|
| <ul style="list-style-type: none"> — Segment 1 — Segment 2 — Segment 3 Half Mile Buffer Project Area ■ Acadian Low-Elevation Spruce-Fir-Hardwood Forest ■ Appalachian Hemlock-Hardwood Forest ■ Boreal-Laurentian Conifer Acidic Swamp and Treed Poor Fen ■ Central Appalachian Oak and Pine Forest ■ Central Appalachian Pine-Oak Rocky Woodland ■ Cultivated Cropland ■ Developed, High Intensity | <ul style="list-style-type: none"> ■ Developed, Low Intensity ■ Developed, Medium Intensity ■ Developed, Open Space ■ Disturbed/Successional - Shrub Regeneration ■ Evergreen Plantation or Managed Pine ■ Harvested Forest - Grass/Forb Regeneration ■ Harvested Forest-Shrub Regeneration ■ Introduced Upland Vegetation - Annual Grassland ■ Introduced Upland Vegetation - Shrub ■ Introduced Upland Vegetation - Treed ■ Laurentian-Acadian Floodplain Systems ■ Laurentian-Acadian Northern Hardwoods Forest | <ul style="list-style-type: none"> ■ Laurentian-Acadian Northern Pine-(Oak) Forest ■ Laurentian-Acadian Pine-Hemlock-Hardwood Forest ■ Laurentian-Acadian Shrub-Herbaceous Wetland Systems ■ Laurentian-Acadian Swamp Systems ■ Managed Tree Plantation ■ North-Central Interior and Appalachian Rich Swamp ■ Open Water (Fresh) ■ Pasture/Hay ■ Ruderal forest ■ Undifferentiated Barren Land |
|--|---|--|

https://www.usgs.gov/core-science-systems/science-analytics-and-synthesis/gap/science/land-cover-data-overview?qt-science_center_objects=0#qt-science_center_objects



**New England
Clean Energy
Connect**
Figure 6
Soil Types Mapbook
2,000
Feet

Page 44 of 44 12/04/2020

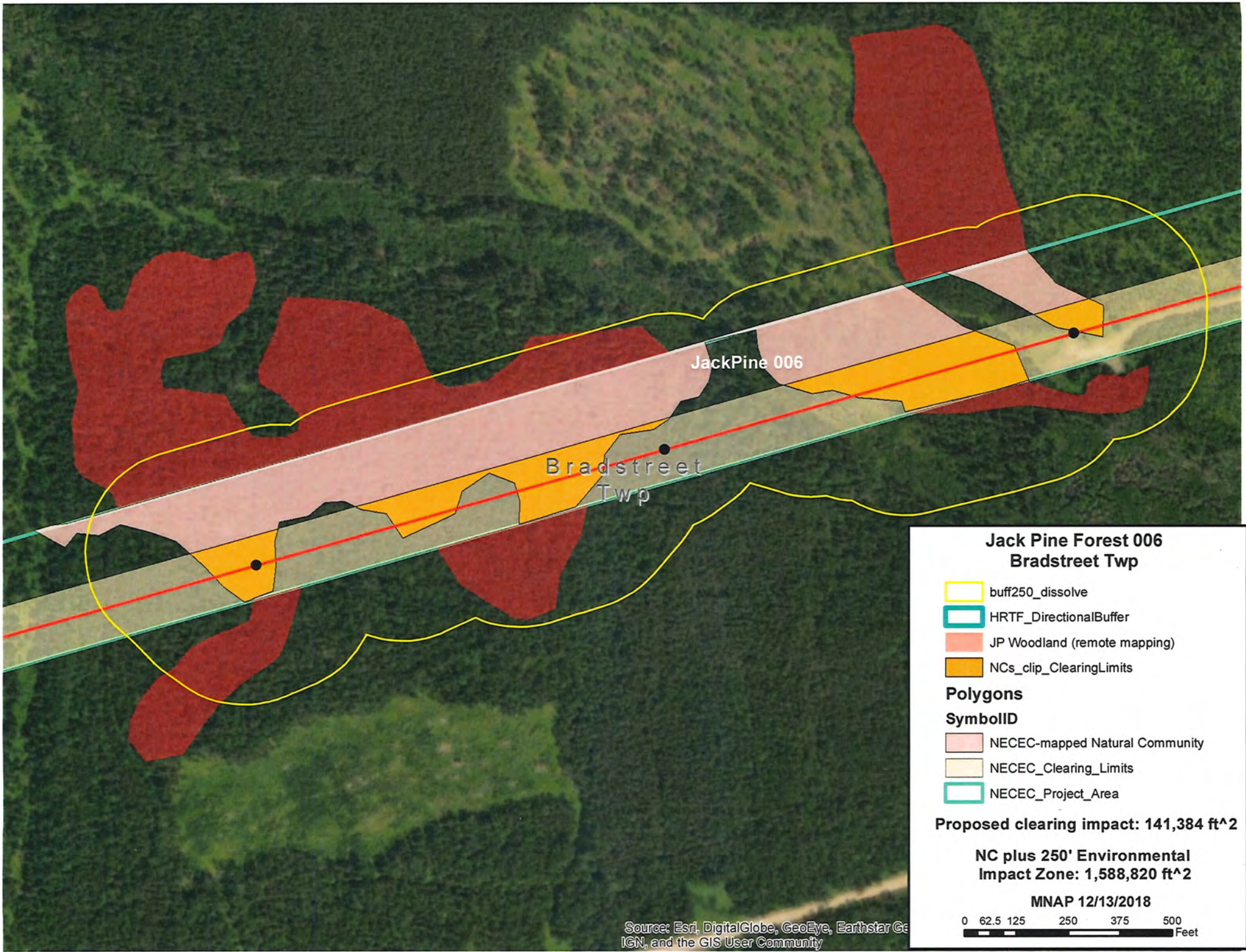

**Jack Pine Forest 006
Bradstreet Twp**

- buff250_dissolve
- HRTF_DirectionalBuffer
- JP Woodland (remote mapping)
- NCs_clip_ClearingLimits

Polygons

SymbolID

- NECEC-mapped Natural Community
- NECEC_Clearing_Limits
- NECEC_Project_Area

Proposed clearing impact: 141,384 ft²

NC plus 250' Environmental Impact Zone: 1,588,820 ft²

MNAP 12/13/2018

0 62.5 125 250 375 500 Feet

Source: Esri, DigitalGlobe, GeoEye, Earthstar Geographics, CNR/Airphoto, IGN, and the GIS User Community

Jack Pine Forest 004 and 005 Bradstreet Twp

- buff250_dissolve
- HRTF_DirectionalBuffer
- JP Woodland (remote mapping)
- NCs_clip_ClearingLimits

Polygons

SymbolID

- NECEC-mapped Natural Community
- NECEC_Clearing_Limits
- NECEC_Project_Area

Proposed clearing impact: 116,165 ft²

NC plus 250' Environmental
Impact Zone: 1,279,371 ft²

MNAP 12/13/2018

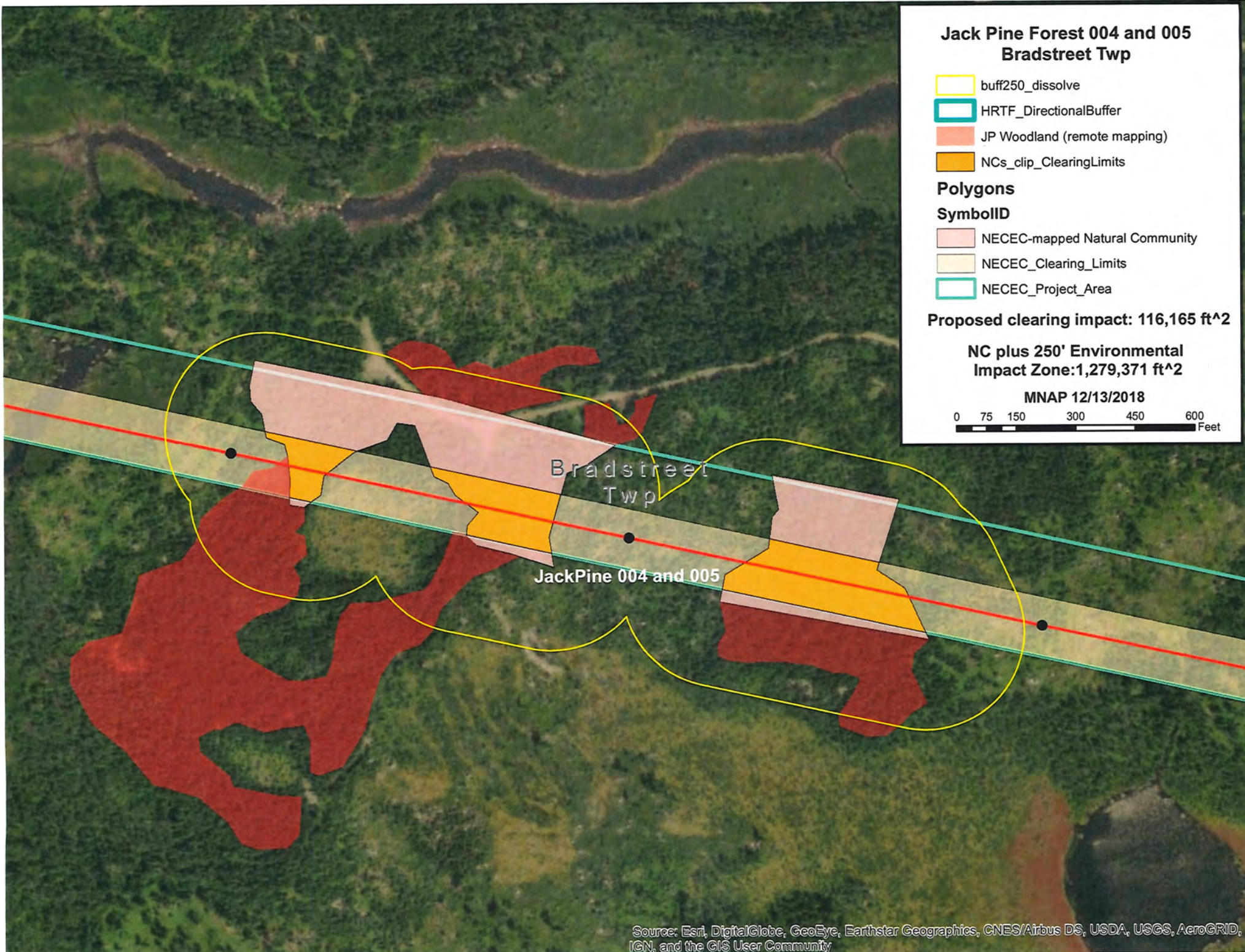
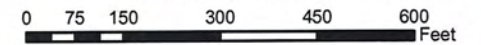

**Enriched Northern Hdwd Forest
Moxie Gore**

 NCs_clip_ClearingLimits_plus250ft

 NCs_clip_ClearingLimits

Polygons

SymbolID

 Natural Community

 NECEC_Clearing_Limits

 NECEC_Project_Area

**Proposed clearing impact: 122,135 ft²
NC plus 250' Environmental Impact Zone: 819,177ft²**

MNAP 12/13/2018

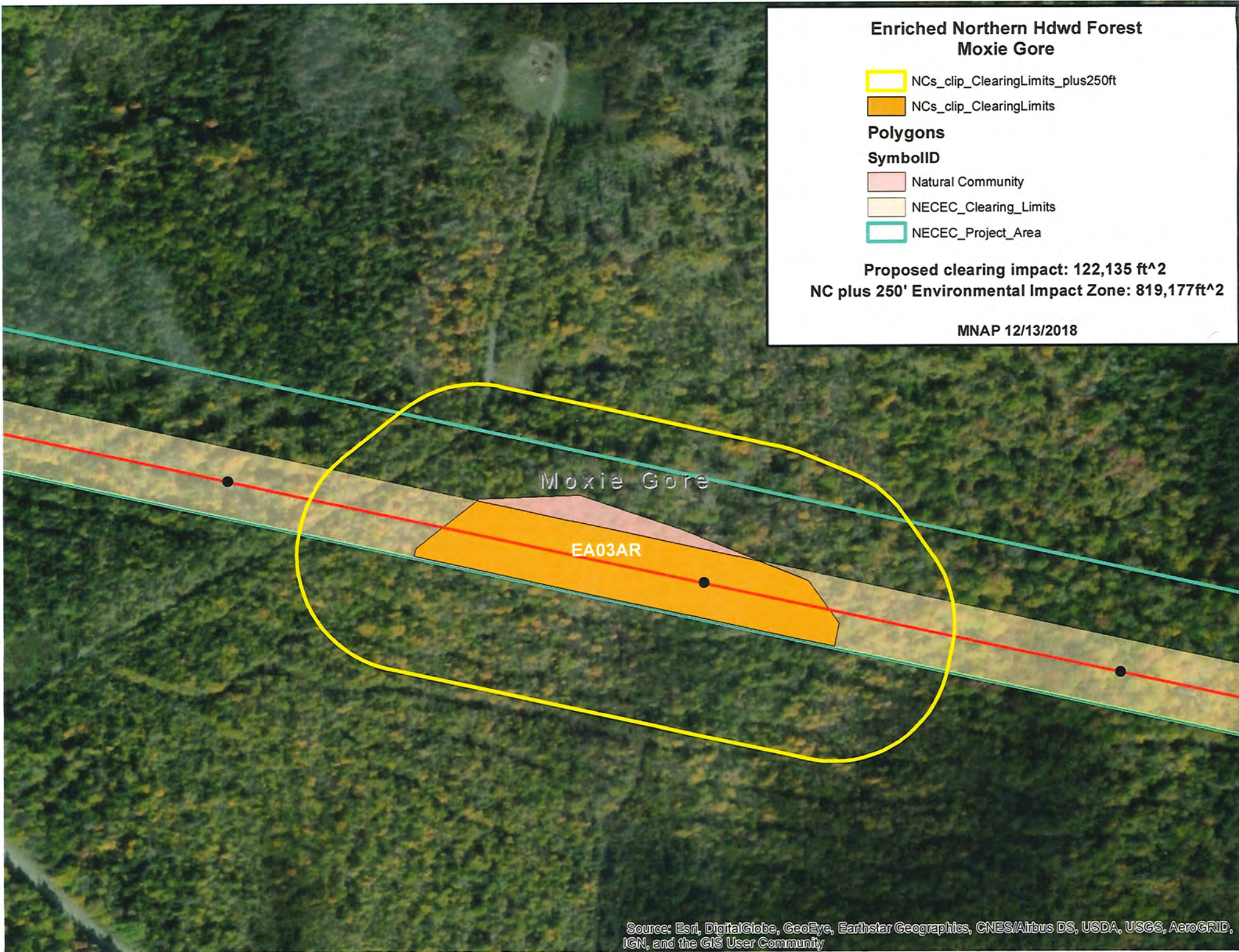

Hardwood river terrace forest

Hardwood river terrace forest

Anson
EA02AR

Hardwood River Terrace Forest Anson

- buff250_dissolve
- HRTF_DirectionalBuffer
- NCs_clip_ClearingLimits

Polygons

SymbolID

- NECEC-mapped Natural Community
- NECEC_Clearing_Limits
- NECEC_Project_Area
- Rare/Exemplary Natural Community

Proposed clearing impact: 22,937 ft²

NC plus 250' Modified Environmental Impact Zone: 139,278 ft²

MNAP 12/13/2018

