



Rocky Flats Site Original Landfill (OLF) Stabilization Project Photos

2020 Project Photos

West Area



Facing northwest, rows five and six.
Taken April 1, 2020.



East Area

Intercept drain, facing northwest.

Taken April 1, 2020



East Area

Second anchor row and interceptor trench drain, facing east. The seep 10 replacement pipe is shown in the foreground. Taken April 1, 2020



East Area



Row five, facing west. Taken May 7, 2020.



West and East Sides

Taken May 7, 2020.



East Area



Facing southwest along the East Perimeter Channel, showing erosion control material and articulated concrete blocks. Taken August 14, 2020.



West Area



Facing southeast, showing erosion control material. The rock in the foreground is intended to slow water flow. Taken August 21, 2020.



West Area -

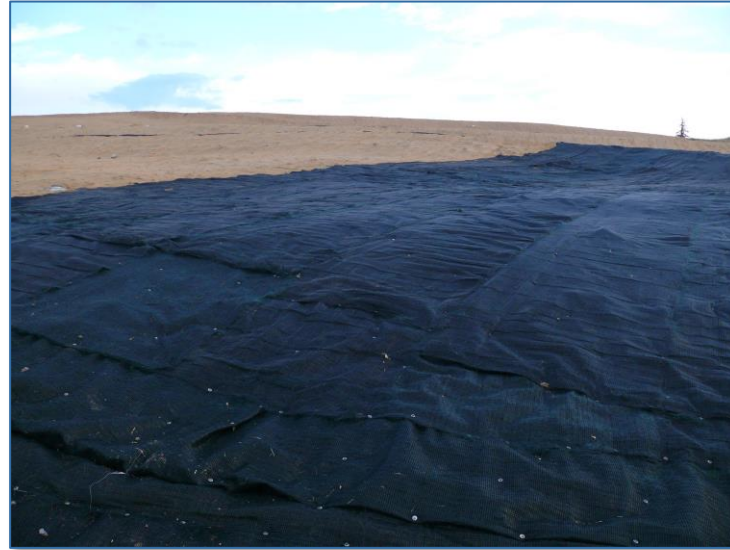

Facing north, showing berms 7 (left) and 6 (center and right), cleanout risers, and erosion control material. Taken Aug. 28, 2020.

Full Project Area



Taken September 1, 2020.



CONTACT

Andy Keim

Site Manager

U.S. Department of Energy

11035 Dover St., Suite 600

Westminster, CO 80021

(720) 880-4347

andrew.keim@lm.doe.gov

