Office of the Executive Secretariat, MA-70

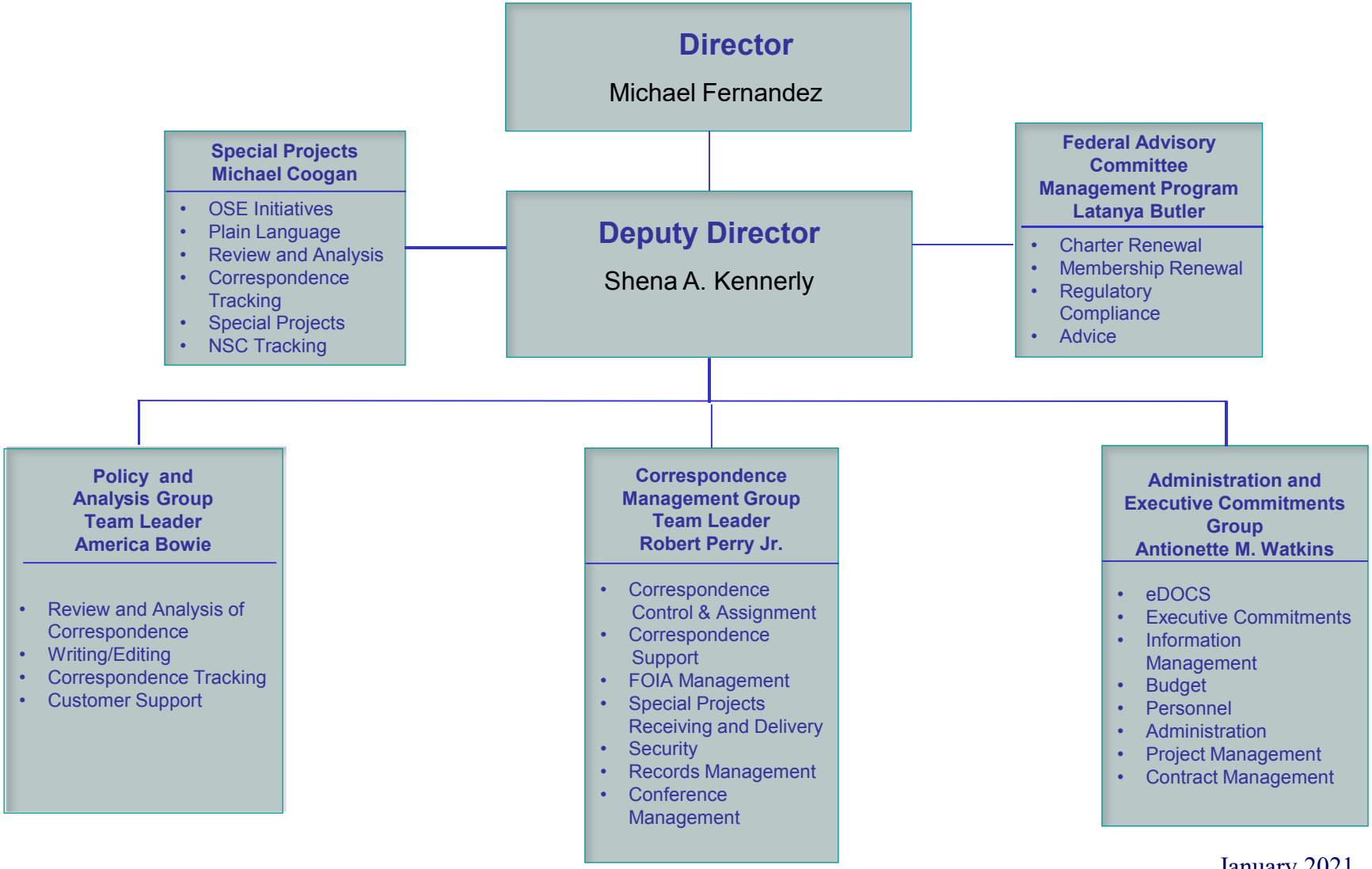

January 2021