An official website of the United States government Here's how you know

BioenergizeME Infographic: Hydrothermal Liquefaction of Algae

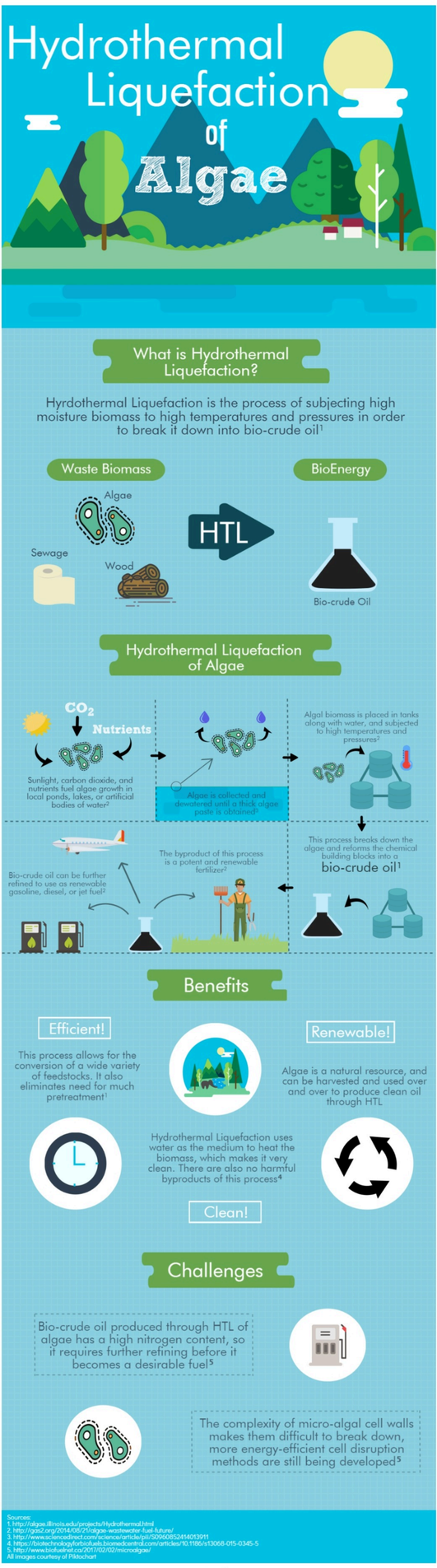

This infographic was created by a student team from Normal Community West High School in Normal, IL. The BioenergizeME Infographic Challenge encourages young people to improve their foundational understanding of bioenergy, which is a broad and complex topic. The ideas expressed in this infographic reflect where students are in the learning process and do not necessarily reflect the state of knowledge of the U.S. Department of Energy or other experts in the bioenergy industry.