2017 Bioenergizeme Infographic Challenge: Conversion of Cellulosic Biomass to Ethanol

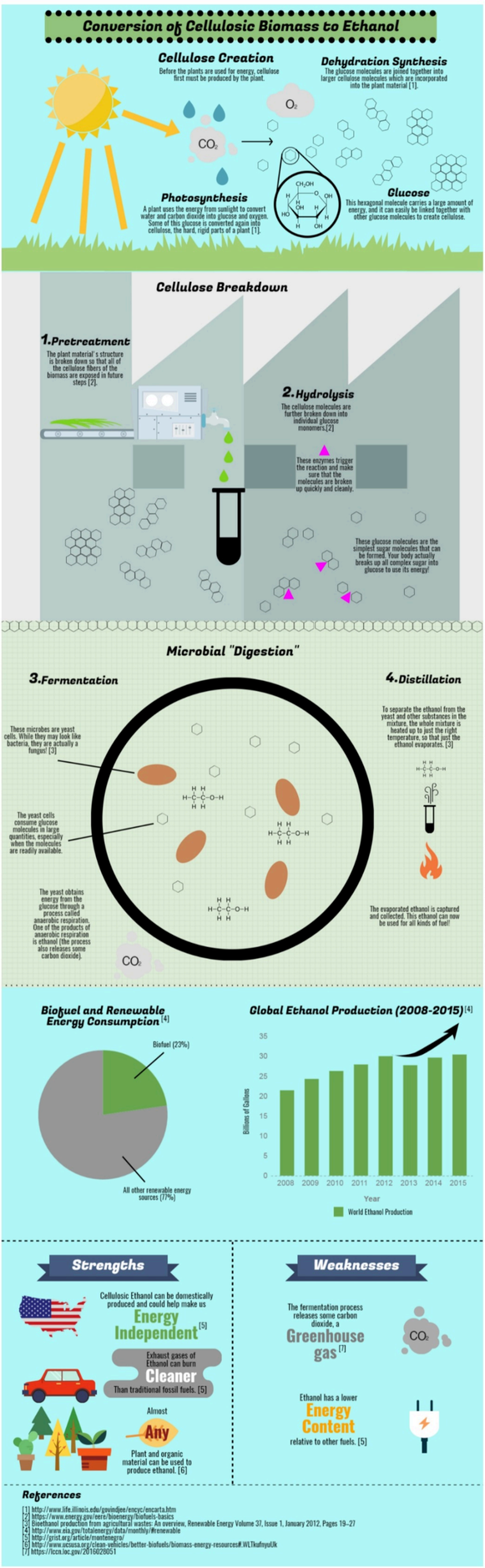

This infographic was created by students from Smithtown High School EAST in St. James, NY, as part of the U.S. Department of Energy-BioenergizeME Infographic Challenge. The BioenergizeME Infographic Challenge encourages young people to improve their foundational understanding of bioenergy, which is a broad and complex topic. The ideas expressed in these infographics reflect where students are in the learning process and do not necessarily reflect the state of knowledge of the U.S. Department of Energy or other experts in the bioenergy industry.